

To,

The Coordinator,
Mediwheel (Arcofemi Healthcare Limited)
Helpline number: 011- 41195959

Dear Sir / Madam,

Sub: Annual Health Checkup for the employees of Bank of Baroda

This is to inform you that the following spouse of our employee wishes to avail the facility of Cashless Annual Health Checkup provided by you in terms of our agreement.

PARTICULARS OF HEALTH CHECK UP BENEFICIARY	
NAME	NIKITA KUMARI
DATE OF BIRTH	20-03-1995
PROPOSED DATE OF HEALTH CHECKUP FOR EMPLOYEE SPOUSE	31-03-2023
BOOKING REFERENCE NO.	22M167369100055596S
SPOUSE DETAILS	
EMPLOYEE NAME	MR. KUMAR SUJEET
EMPLOYEE EC NO.	167369
EMPLOYEE DESIGNATION	BRANCH HEAD
EMPLOYEE PLACE OF WORK	DHANBAD,JORA PHATAK
EMPLOYEE BIRTHDATE	04-11-1987

This letter of approval / recommendation is valid if submitted along with copy of the Bank of Baroda employee id card. This approval is valid from **31-03-2023** till **31-03-2023**. The list of medical tests to be conducted is provided in the annexure to this letter. Please note that the said health checkup is a **cashless facility** as per our tie up arrangement. We request you to attend to the health checkup requirement of our employee's spouse and accord your top priority and best resources in this regard. The EC Number and the booking reference number as given in the above table shall be mentioned in the invoice, invariably.

We solicit your co-operation in this regard.

Yours faithfully,

Sd/-

Chief General Manager
HRM Department
Bank of Baroda





बैंक ऑफ बड़ौदा
Bank of Baroda

नाम
Name

सुजीत कुमार
Sujeet Kumar

E.C. No.

167369



जारीकर्ता प्राधिकारी
Issuing Authority

धारक के हस्ताक्षर
Signature of Holder





ಭಾರತ ಸರ್ಕಾರ
Government of India

ಭಾರತೀಯ ಏಕೀಕೃತ ಗುರುತು ಪ್ರಾಧಿಕಾರ
Unique Identification Authority of India

ನೋಂದಣಿ ಸಂಖ್ಯೆ Enrolment No.: 0648/11141/01221

To
ನಿಕಿತಾ ಕುಮಾರಿ
Nikita Kumari
D/O Arun Kumar Pandit
MAKDAMPUR PANDIT BARI
PO- TATANAGAR THANA- PARSUDH
JAMSHEDPUR
Purbi Singhbhum Jharkhand - 831002
7488983243

Signature Text Verified
Signature of Nikita Kumari
Date: 20/03/2011

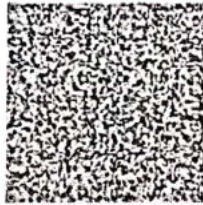

ನಿಮ್ಮ ಆಧಾರ್ ಸಂಖ್ಯೆ / Your Aadhaar No. :

7291 1247 2700
VID : 9168 5159 8764 7667

ನನ್ನ ಆಧಾರ್. ನನ್ನ ಗುರುತು



ಭಾರತ ಸರ್ಕಾರ
Government of India



ನಿಕಿತಾ ಕುಮಾರಿ
Nikita Kumari
ಜನನ ದಿನಾಂಕ/DOB: 20/03/1995
♀/FEMALE

Issue Date: 27/11/2011

7291 1247 2700
VID : 9168 5159 8764 7667

ನನ್ನ ಆಧಾರ್. ನನ್ನ ಗುರುತು



ಮಹತ್ವ / INFORMATION

- ಆಧಾರ್ ಗುರುತಿನ ಪ್ರಮಾಣವೇ ಮೊದಲು ಪರಿಶ್ಚಯಿಸಿ.
- ಆಧಾರ್ ವಿಶ್ವವ್ಯಾಪಿ ಮತ್ತು ಸುರಕ್ಷಿತವಾಗಿದೆ.
- ಸುರಕ್ಷಿತ QR ಕೋಡ್ / ಆಫ್ಲೈನ್ XML/ಆನ್ಲೈನ್ ದೃಢೀಕರಣವನ್ನು ಉಪಯೋಗಿಸಿ ಗುರುತನ್ನು ಪರಿಶ್ಚಯಿಸಿ.
- ಆಧಾರ್ ಪತ್ರ, PVC ಕಾರ್ಡ್‌ಗಳು, e ಆಧಾರ್ ಮತ್ತು ಎಂ ಆಧಾರ್‌ಗಳಂತಹ ಎಲ್ಲಾ ರೀತಿಯ ಆಧಾರ್‌ಗಳು ಸಮಾನವಾಗಿ ಮಾನ್ಯವಾಗಿರುತ್ತವೆ. 12 ಅಂಕದ ಆಧಾರ್ ಸಂಖ್ಯೆಯ ಬದಲಿಗೆ ಮೂರನೇ ಆಧಾರ್ ಪದ್ಧತಿ (VID) ಅನ್ನು ಸಹ ಉಪಯೋಗಿಸಿ.
- ಕನಿಷ್ಠ 10 ವರ್ಷಗಳಿಗೊಮ್ಮೆ ಆಧಾರ್ ಅನ್ನು ನವೀಕರಿಸಿ.
- ವಿವಿಧ ಸರ್ಕಾರಿ ಮತ್ತು ಸರ್ಕಾರೇತರ ಪ್ರಯೋಜನಗಳು / ಸೇವೆಗಳನ್ನು ಪಡೆಯಲು ಆಧಾರ್ ನಿರೀಕ್ಷಿಸಲಾಗುತ್ತದೆ.
- ನಿಮ್ಮ ಮೊಬೈಲ್ ಸಂಖ್ಯೆ ಮತ್ತು ಇಮೇಲ್ ಪಡಿಸುವುದನ್ನು ಅಧಿಕಾರಿಗಳಿಗೆ ನವೀಕರಿಸಿ.
- ಆಧಾರ್ ಸೇವೆಗಳನ್ನು ಪಡೆಯಲು ಸ್ವಾತಂತ್ರ್ಯವುಳ್ಳ mAadhaar ಅನ್ವೇಷಣೆ ಅನ್ನು ಲೋನ್ ಮಾಡಿ.
- ಲೆಕ್ಕಪುಸ್ತಕವನ್ನು ಖಚಿತಪಡಿಸಿಕೊಳ್ಳಲು ಆರ್ / ಆನ್ಲೈನ್ ಆಧಾರ್ / ಉಪಯೋಗಿಸಿ ವೈಶಿಷ್ಟ್ಯವನ್ನು ಉಪಯೋಗಿಸಿ.
- ಆಧಾರ್ ಕೊಡುವ ಲೇಖಕರು ಸಮ್ಮತಿಯನ್ನು ಪಡೆಯಲು ಅರ್ಹರಾಗಿರುತ್ತವೆ.
- Aadhaar is a proof of identity, not of citizenship.
- Aadhaar is unique and secure.
- Verify identity using secure QR code/offline XML/online Authentication.
- All forms of Aadhaar like Aadhaar letter, PVC Cards, eAadhaar and mAadhaar are equally valid. Virtual Aadhaar Identity (VID) can also be used in place of 12 digit Aadhaar number.
- Update Aadhaar at least once in 10 years.
- Aadhaar helps you avail various Government and Non- Government benefits/services.
- Keep your mobile number and email id updated in Aadhaar.
- Download mAadhaar app on smart phones to avail Aadhaar Services.
- Use the feature of lock/unlock Aadhaar/biometrics to ensure security.
- Entities seeking Aadhaar are obligated to seek due consent.



ಭಾರತೀಯ ಏಕೀಕೃತ ಗುರುತು ಪ್ರಾಧಿಕಾರ
Unique Identification Authority of India

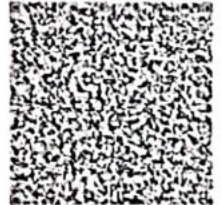

ವಿಳಾಸ:
D/O ಅರುಣ ಕುಮಾರ್ ಪಂಡಿತ್, ಮಾಕದಂಪುರ್ ಪಂಡಿತ್ ಬಾರಿ, ಉಪ-ತಟಾನಗರ ಠಾಣೆ- ಪಾರ್ಸುಧ, ಜಮಶೇಡ್ಪುರ್, ಪುರ್ಬಿ ಸಿಂಗ್‌ಭುಮ್, ಜಾರ್ಖಂಡ್ - 831002

Address:
D/O Arun Kumar Pandit, MAKDAMPUR PANDIT BARI, PO- TATANAGAR THANA- PARSUDH, JAMSHEDPUR, Purbi Singhbhum, Jharkhand - 831002

7291 1247 2700
VID : 9168 5159 8764 7667

1947 | help@uidai.gov.in | www.uidai.gov.in





असर्फी हॉस्पिटल

सबके लिए स्वास्थ्य

OUT PATIENT DEPARTMENT

Department of General Medicine

Mediwheel

Regd. No. : APR23-46205 Visit : OPD/180423/11593
Patient Name : MRS. NIKITA KUMARI Mobile : 9611952660
Age/Sex : 27 Y 0 M 28 D / Female Date : 18-Apr-2023 1:55 pm
Address : MAIN ROAD JODHADIH MORE, CHAS, BOKARO - 827013, Jharkhand, INDIA
Doctor : Dr. Uday Shankar MBBS, MD, D. Cardio., FCCS OPD Timing : MON-SAT (10AM - 2PM)

Referred By :

Allergies : Height : Ft In Temp : 99.3 F SPO2 : 99 %
Weight : 45 Kg Pulse : 78 BPM B.P. : 110/70 mm/Hg

History and complaints :

for routine check up.

Examination:

Hypothyroidism or Euthyroid
↓
75mg
stopped since 15 days

Diagnosis:

Investigations:

Medicines Prescribed:

Repeat
T₃, T₄, TSH.
after 2 months.

Follow up:

Days

Advice
(Diet/ Lifestyle / Rehab)

Date :

Time :

Signature of Doctor

*Prescription to be valid for 7 Days only.
*This document is not valid for Medico-Legal purposes.



Baramuri, P.O. Bishunpur Polytechnic, Dhanbad-828130 CIN : U85110JH2005PLC011673
Ph. : 78083 68888 Email : info@asarfihospital.com / www.asarfihospital.com

© AHL/D/0085/4115/March/23

MRS NIKITA KUMARI
Female

27 Years

18-Apr-23 12:56:07

ASARFI INST. OF CARDIAC SCIENCES

Rate 96 . Sinus rhythm.
 PR 136 . Borderline T abnormalities, anterior leads
 QRS 72 .
 QT 352 .
 QTc 445 .



--AXIS--
 P 67
 QRS 65
 T 27
 12 Lead; Standard Placement

- BORDERLINE ECG -
 Unconfirmed Diagnosis

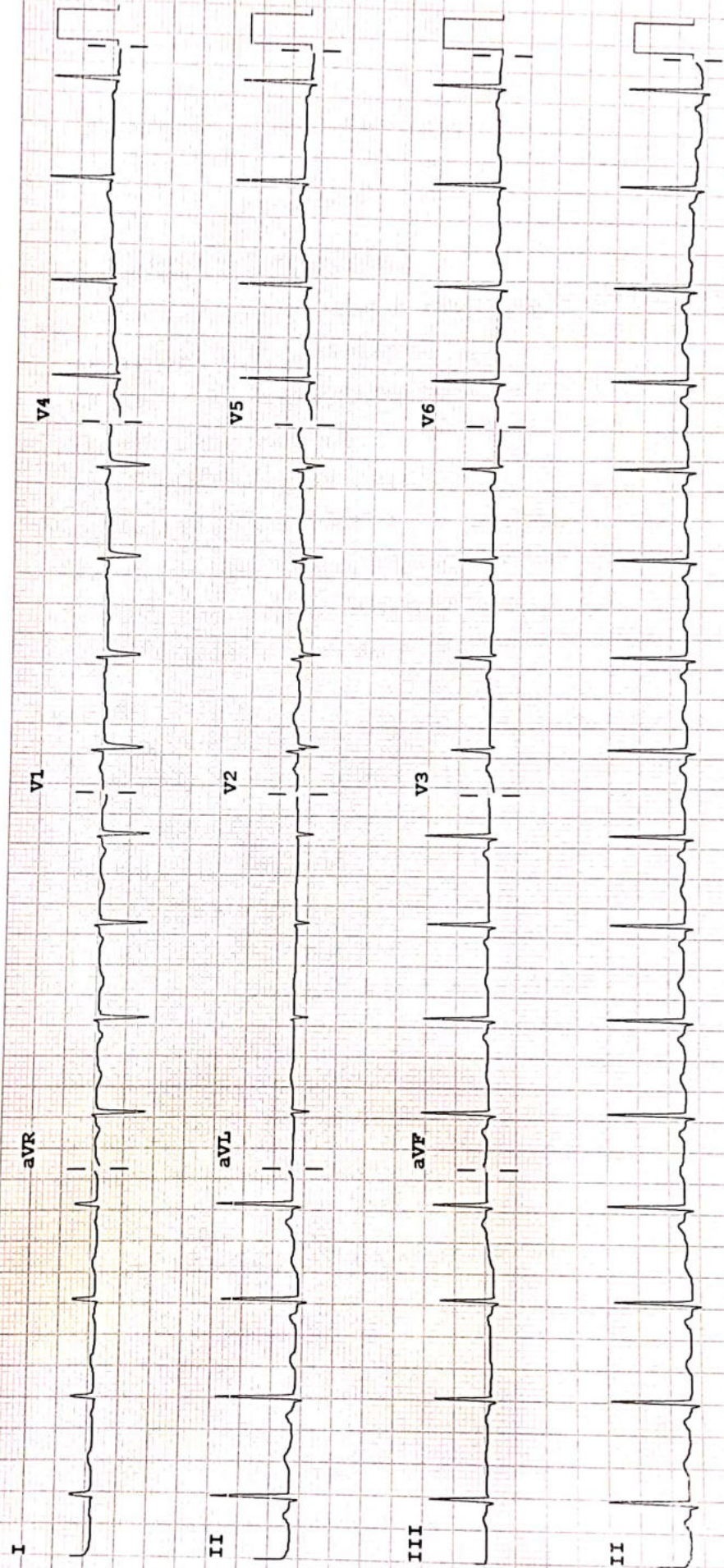

Device:

Speed: 25 mm/sec

Limb: 10 mm/mV

Chest: 10.0 mm/mV

F 50~ 0.50-100 Hz W

PH100B CL P?

RADIOLOGY REPORT

Patient Information			
Patient Name	MRS NIKITA KUMARI	Patient ID	46205
Age Gender	27Y/F	Scan Date	APR 18 2023
Referring Doctor	DR SELF	Report Date	APR 18 2023

CHEST X-RAY PA VIEW

- Soft tissue opacity and thoracic bony cage appears to be normal.
- Both lungs fields are clear.
- Mediastinum appears to be normal.
- Trachea is in midline.
- Bilateral hilar shadow appears to be normal.
- Cardiac shadow is normal .
- Both domes of diaphragm appear normal.
- Both costo-phrenic and cardio-phrenic angles appear to be clear and sharp.
- Pleura is normal.

IMPRESSION: CHEST XRAY PA VIEW REVEALS:

- **No Obvious Abnormality noted .**



Dr. Sanjay Khemuka

MD Radiology

Consultant Radiologist

Maharashtra Medical Council

Registration Number: 56467



MRS NIKITA KUMARI 27Y/F DR SELF | 1



24 HOUR EMERGENCY

© AHL/D/0070/4115/March/23

"KEEP THE REPORTS CAREFULLY AND BRING THEM ALONG DURING YOUR NEXT VISIT TO OUR HOSPITAL"

RADIOLOGY REPORT

Reg. No.	46205	Ref. Dr.	SELF
Name	MRS. NIKITA KUMARI	Study	USG WHOLE ABDOMEN
Age & Sex	27Y /F	Reporting Date	18.04.2023

USG WHOLE ABDOMEN

- LIVER** : Liver is normal in size, shape & echotexture. No obvious focal lesion is seen. IHBR are not dilated.
- GALL BLADDER** : GB is well distended. No obvious calculus or mass lesion is seen. The wall thickness is normal.
- CBD** : CBD is normal in course & caliber.
- PV** : PV is normal in course & caliber.
- PANCREAS** : Pancreas is normal in size, shape & echotexture. Peripancreatic soft tissues appear normal. MPD is not dilated.
- SPLEEN** : Spleen is normal in shape, size & echotexture. It measures 9.5cm in size.
- KIDNEYS** : The right kidney measures 9.2x 3.7cm. The left kidney measures 9.6x 3.5cm. Both kidneys are normal in shape, size & position. The pelvicalyceal system is normal. Corticomedullary differentiation is maintained. No focal lesion is seen.
- URINARY BLADDER** : Urinary bladder is well distended. No obvious calculus or mass lesion is seen. The wall thickness is normal.
- UTERUS** : Uterus is normal in size, shape & echotexture. It measures 7.8 x 4.1 x 4.6cm. Endometrium is central and measures 9.4mm.
- OVARIES** : The right ovary measures 3.2 x 2.3cm. The left ovary measures 2.6 x 1.9cm. Both ovaries are normal in shape, size & position.
- OTHERS** : No ascites or retroperitoneal lymphadenopathy is seen.
- IMPRESSION** : • No significant abnormality detected.



Dr. VAISHALI PATEL
MBBS, DNB (Radio-diagnosis)
Consultant Radiologist



An ISO 9001 : 2015
Organisation

ASARFI INSTITUTE OF CARDIAC SCIENCES

असर्फी हॉस्पिटल

सबके लिए स्वास्थ्य

ECHOCARDIOGRAPHY REPORT

Name: **MRS NIKITA KUMARI**

Age: **27**

Sex: **Female**

Date: **18/04/2023**

2D & M-MODE MEASUREMENTS

LA Diam	3.0 cm
Ao Diam	2.5 cm
IVSd	1.0 cm
LVIDd	3.9 cm
LVPWd	1.1 cm
IVSs	1.3 cm
LVIDs	2.6 cm

2D & M-MODE CALCULATIONS

EDV(Teich)	65 ml
ESV(Teich)	24 ml
EF(Teich)	63 %
%FS	33 %
SV(Teich)	41 ml
LVd Mass	140.42 g
RWT	0.55

MITRAL VALVE

MV E Vel	0.91 m/s
MV DecT	182 ms
MV Dec Slope	5.0 m/s ²
MV A Vel	0.62 m/s
MV E/A Ratio	1.45
E'	0.15 m/s
E/E'	6.15

AORTIC VALVE

AV Vmax	1.53 m/s
AV maxPG	9.42 mmHg

TRICUSPID VALVE

PV Vmax	1.15 m/s
PV maxPG	5.29 mmHg

COMMENTS:

- NORMAL SIZE CARDIAC CHAMBERS
- NO LVRWMA
- GOOD LV SYSTOLIC FUNCTION (EF-61%)
- NORMAL MITRAL INFLOW PATTERN
- NO MR, NO AR, NO TR
- IAS, IVS INTACT
- NO CLOT, PE
- IVC NORMAL

IMPRESSION:

- NORMAL SIZE CARDIAC CHAMBERS
- NO LVRWMA
- GOOD LV SYSTOLIC FUNCTION (EF-61%)

DR. S. H. CHAVAN
(CONSULTANT CARDIOLOGIST)

TECH. SIG



Asarfi Hospital Limited

© AHL/D/0065/4115/March/23

Regd. Office : Baramuri, P.O. Bishunpur Polytechnic, Dhanbad-828130 CIN : U85110JH2005PLC011673
Ph. : 9234302735, 9234651512, 9234681514 / Email : info@asarfihospital.com / www. asarfihospital.com

Name : MRS. NIKITA KUMARI
Age / Sex : 28 Yrs / Female
Doctor :
Reg. No. : APR23-46205
Pat. Type : Mediwheel



Collection Time: 18-04-2023 1:36 pm
Receiving Time: 18-04-2023 1:38 pm
Reporting Time: 18-04-2023 2:44 pm
Publish Time: 18-04-2023 2:47 pm

Test Name	Result	Flag	Unit	Reference Range
Biochemistry				
Creatinine, Serum				
<i>Method: Enzymatic</i>				
Creatinine, Serum	0.6		mg/dl	0.6-1.4
<i>Machine Name: XL640</i>				
Uric Acid, Serum				
<i>Method: Enzymatic</i>				
Uric Acid, Serum	4.9		mg/dl	3.4-7.0
<i>Machine Name: XL640</i>				
Blood Urea Nitrogen (BUN)				
<i>Method: Calculated</i>				
Blood Urea Nitrogen (BUN)	10.1		mg/dl	07-21
<i>Machine Name: XL640</i>				
Fasting Blood Glucose, Plasma				
<i>Method: GOD-POD</i>				
Fasting Blood Glucose, Plasma	84.7		mg/dl	70-110
<i>Machine Name: XL640</i>				
LIPID PROFILE, SERUM				
<i>Method: Spectrophotometry</i>				
Cholesterol, Total (CHOD/PAP)	136.0		mg/dl	0-200
Triglycerides (Enzymatic)	65.0		mg/dl	0-150
HDL Cholesterol (Enzymatic)	55.3	H	mg/dl	0-50
LDL Cholesterol (Calculated)	67.7		mg/dl	0-100
VLDL Cholesterol (Calculated)	13.0		mg/dl	0-30
<i>Machine Name: XL640</i>				
GLYCOCYLATED HEMOGLOBIN (HbA1C), BLOOD				
<i>Method: HPLC / Nephelometry</i>				
HbA1C	5.6		%	4.4-6.2
Estimated average glucose (eAG)	114		mg/dl	
<i>Machine Name: BIO-RAD, D-10 / MISPA</i>				



DR N N SINGH
(PATHOLOGIST)

*This Document is not valid for Medico-Legal purposes.

Condition of Laboratory Testing & Reporting

(1) It is presumed that the test(s) performed are on the specimen(s)/Sample(s) belonging to the patient named or identified and the verification of the particulars have been carried out by the patient or his/her representative at the point of generation of the said specimen(s)/ Sample(s) (2) Laboratory investigations are only tool to facilitate in arriving at diagnosis and should be clinically correlated. (3) Tests results are not valid for medico legal Purposes. (4) Test requested might not be performed due to following Reason: (a) Specimen received is insufficient or inappropriate. (haemolysed/clotted/lipemic etc.) (b) Incorrect specimen type for requested test. (c) Specimen quality is unsatisfactory. (d) There is a discrepancy between the label on the specimen container and the Name on the test requisition form. (5) The Results of the Test May vary from lab and also from time to time for the same patient. (6) The results of a laboratory test are dependent on the quality of the sample as well as the assay technology. (7) In case of queries or unexpected test results please call at +91 9297862282, Email- labasarfi@gmail.com

Name : MRS. NIKITA KUMARI
Age / Sex : 28 Yrs / Female
Doctor :
Reg. No. : APR23-46205
Pat. Type : Mediwheel



Collection Time: 18-04-2023 1:36 pm
Receiving Time: 18-04-2023 1:38 pm
Reporting Time: 18-04-2023 1:53 pm
Publish Time: 18-04-2023 2:39 pm

Test Name	Result	Flag	Unit	Reference Range
-----------	--------	------	------	-----------------

Interpretation:

HbA1c result is suggestive of at risk for Diabetes (Prediabetes)/ well controlled Diabetes in a known Diabetic.
Note: Presence of Hemoglobin variants and/or conditions that affect red cell turnover must be considered, particularly when the HbA1C result does not correlate with the patient's blood glucose levels.

FACTORS THAT INTERFERE WITH HbA1C | FACTORS THAT AFFECT INTERPRETATION | MEASUREMENT | OF HbA1C RESULTS |

-----|-----|
| Hemoglobin variants, elevated fetal | Any condition that shortens erythrocyte |
| hemoglobin (HbF) and chemically | survival or decreases mean erythrocyte |
| modified derivatives of hemoglobin | age (e.g., recovery from acute blood loss, |
| (e.g. carbamylated Hb in patients | hemolytic anemia, HbSS, HbCC, and HbSC) |
| with renal failure) can affect the | will falsely lower HbA1c test results |
| accuracy of HbA1c measurements | regardless of the assay method used. Iron |
| deficiency anemia is associated with |
| higher HbA1c |
-----|-----|

*This Document is not valid for Medico-Legal purposes.



DR N N SINGH
(PATHOLOGIST)

Page 2 of 5

Condition of Laboratory Testing & Reporting

(1) It is presumed that the test(s) performed are on the specimen(s)/Sample(s) belonging to the patient named or identified and the verification of the particulars have been carried out by the patient or his/her representative at the point of generation of the said specimen(s)/ Sample(s). (2) Laboratory Investigations are only tool to facilitate in arriving at diagnosis and should be clinically correlated. (3) Tests results are not valid for medico legal Purposes. (4) Test requested might not be performed due to following Reason: (a) Specimen received is insufficient or inappropriate. (haemolysed/clotted/lipemic etc.) (b) Incorrect specimen type for requested test. (c) Specimen quality is unsatisfactory. (d) There is a discrepancy between the label on the specimen container and the Name on the test requisition form. (5) The Results of the Test May vary from lab and also from time to time for the same patient. (6) The results of a laboratory test are dependent on the quality of the sample as well as the assay technology. (7) In case of queries or unexpected test results please call at +91 9297862282, Email- labasarfi@gmail.com

24 HOUR EMERGENCY

© AHL/D/0066/4068/March /23

"KEEP THE REPORTS CAREFULLY AND BRING THEM ALONG DURING YOUR NEXT VISIT TO OUR HOSPITAL"

Name : MRS. NIKITA KUMARI
Age / Sex : 28 Yrs / Female
Doctor :
Reg. No. : APR23-46205
Pat. Type : Mediwheel



Collection Time: 18-04-2023 1:36 pm
Receiving Time: 18-04-2023 1:38 pm
Reporting Time: 18-04-2023 1:53 pm
Publish Time: 18-04-2023 2:39 pm

Test Name	Result	Flag	Unit	Reference Range
Liver Function Test (LFT)				
<i>Method: Spectrophotometry</i>				
<i>Machine Name: XL-640</i>				
Bilirububin Total (Diazo)	0.5		mg/dl	0.3-1.2
Bilirububin Direct (Diazo)	0.2		mg/dl	0.00-0.2
Bilirububin Indirect (Calculated)	0.3		mg/dl	0.00-1.0
SGPT (IFCC without PDP)	19.7		U/L	7-50
SGOT (IFCC without PDP)	10.1		U/L	5-45
Alkaline Phosphate (PNP AMP Kinetic)	215.0		U/L	70-306
GGT (Enzymatic)	10.9		U/L	0-55
Protein Total (Biuret)	7.0		g/dl	6.4-8.3
Albumin (BCG)	4.2		g/dl	3.5-5.2
Globulin (Calculated)	2.8		g/dl	2.3-3.5
A : G Ratio (Calculated)	1.5			0.8-2.0

*This Document is not valid for Medico-Legal purposes.



DR N N SINGH
(PATHOLOGIST)

Page 3 of 5

Condition of Laboratory Testing & Reporting

(1) It is presumed that the test(s) performed are on the specimen(s) / Sample(s) belonging to the patient named or identified and the verification of the particulars have been carried out by the patient or his/her representative at the point of generation of the said specimen(s) / Sample(s). (2) Laboratory Investigations are only tool to facilitate in arriving at diagnosis and should be clinically correlated. (3) Tests results are not valid for medico legal Purposes. (4) Test requested might not be performed due to following Reason: (a) Specimen received is insufficient or inappropriate. (haemolysed/clotted/lipemic etc.) (b) Incorrect specimen type for requested test. (c) Specimen quality is unsatisfactory. (d) There is a discrepancy between the label on the specimen container and the Name on the test requisition form. (5) The Results of the Test May vary from lab and also from time to time for the same patient. (6) The results of a laboratory test are dependent on the quality of the sample as well as the assay technology. (7) In case of queries or unexpected test results please call at +91 9297862282, Email- labasarfi@gmail.com

24 HOUR EMERGENCY

© AHL/D/0066/4068/March /23

"KEEP THE REPORTS CAREFULLY AND BRING THEM ALONG DURING YOUR NEXT VISIT TO OUR HOSPITAL"



ASARFI HOSPITAL LABORATORY

(A Unit of Asarfi Hospital Ltd.)

Baramuri, Bishnupur Polytechnic, Dhanbad 828 130
Ph. No.: 7808368888,9297862282,9234681514



Name : MRS. NIKITA KUMARI
Age / Sex : 28 Yrs / Female
Doctor :
Reg. No. : APR23-46205
Pat. Type : Mediwheel



Collection Time: 18-04-2023 1:36 pm
Receiving Time: 18-04-2023 1:38 pm
Reporting Time: 18-04-2023 1:53 pm
Publish Time: 18-04-2023 2:39 pm

Test Name	Result	Flag	Unit	Reference Range
Haematology				
Complete Blood Count (CBC)				
<i>Method: Electronical Impedence</i>				
Hemoglobin	11.0	L	g/dl	13-18
Total Leukocyte Count (TLC)	3,900	L	/cu-mm	4000-11000
PCV	33.6	L	%	40-50
MCH	27.3		Pg	27-31
MCHC	32.8		g/dl	31.5-35.5
Red Cell Distribution Width (RDW)	14.6	H	%	11.6-14
Neutrophils	61		%	55-75
Lymphocytes	30		%	15-30
Eosinophils	04		%	1-6
Monocytes	05		%	2-10
Basophils	00		%	0-1
RBC Count	4.05	L	million/mm ³	4.5 5.5
Mean Corpuscular Volume (MCV)	83.0		fL	83-101
Platelet Count	1.78		lakhs/cumm	1.5-4.5

Machine Name: Sysmex 6 part

*This Document is not valid for Medico-Legal purposes.



DR N N SINGH
(PATHOLOGIST)

Condition of Laboratory Testing & Reporting
(1) It is presumed that the test(s) performed are on the specimen(s) / Sample(s) belonging to the patient named or identified and the verification of the particulars have been carried out by the patient or his/her representative at the point of generation of the said specimen(s) / Sample(s). (2) Laboratory investigations are only tool to facilitate in arriving at diagnosis and should be clinically correlated. (3) Tests results are representative at the point of generation of the said specimen(s) / Sample(s). (4) Test requested might not be performed due to following Reason: (a) Specimen received is insufficient or inappropriate. (haemolysed/clotted/lipemic etc.) (b) Incorrect specimen type for requested test. (c) Specimen quality is unsatisfactory. (d) There is a discrepancy between the label on the specimen container and the Name on the test requisition form. (5) The Results of the Test May vary from lab and also from time to time for the same patient. (6) The results of a laboratory test are dependent on the quality of the sample as well as the assay technology. (7) In case of queries or unexpected test results please call at +91 9297862282, Email- labasarfi@gmail.com

24 HOUR EMERGENCY

"KEEP THE REPORTS CAREFULLY AND BRING THEM ALONG DURING YOUR NEXT VISIT TO OUR HOSPITAL"

Name : MRS. NIKITA KUMARI
Age / Sex : 28 Yrs / Female
Doctor :
Reg. No. : APR23-46205
Pat. Type : Mediwheel



Collection Time : 18-04-2023 1:36 pm
Receiving Time : 18-04-2023 1:38 pm
Reporting Time : 18-04-2023 1:53 pm
Publish Time : 18-04-2023 2:39 pm

Test Name	Result	Flag	Unit	Reference Range
-----------	--------	------	------	-----------------

Immunology and Serology

THYROID PROFILE, TOTAL, SERUM

Method : ECLIA

Machine Name : Vitros ECI

T3, Total	1.52		ng/ml	0.8-2.0
T4, Total	7.53		µg/dL	5.10-14.10
TSH (Ultrasensitive)	6.33	H	mIU/mL	0.27-4.2

Interpretation:

1. TSH levels are subject to circadian variation, reaching peak levels between 2 - 4.a.m. and at a minimum between 6-10 pm. The variation is of the order of 50% . hence time of the day has influence on the measured serum TSH concentrations.
2. Alteration in concentration of Thyroid hormone binding protein can profoundly affect Total T3 and/or Total T4 levels especially in pregnancy and in patients on steroid therapy.
3. Unbound fraction (Free, T4 /Free, T3) of thyroid hormone is biologically active form and correlate more closely with clinical status of the patient than total T4/T3 concentration
4. Values <0.03 uIU/mL need to be clinically correlated due to presence of a rare TSH variant in some individuals.

*This Document is not valid for Medico-Legal purposes.



DR N N SINGH
(PATHOLOGIST)

Page 5 of 5

Condition of Laboratory Testing & Reporting

(1) It is presumed that the test(s) performed are on the specimen(s)/Sample(s) belonging to the patient named or identified and the verification of the particulars have been carried out by the patient or his/her representative at the point of generation of the said specimen(s)/ Sample(s) (2) Laboratory investigations are only tool to facilitate in arriving at diagnosis and should be clinically correlated. (3) Tests results are not valid for medico legal Purposes. (4) Test requested might not be performed due to following Reason: (a) Specimen received is insufficient or inappropriate. (haemolysed/clotted/lipemic etc.) (b) Incorrect specimen type for requested test. (c) Specimen quality is unsatisfactory. (d) There is a discrepancy between the label on the specimen container and the Name on the test requisition form. (5) The Results of the Test May vary from lab and also from time to time for the same patient. (6) The results of a laboratory test are dependent on the quality of the sample as well as the assay technology. (7) In case of queries or unexpected test results please call at +91 9297862282, Email- labasarfi@gmail.com

24 HOUR EMERGENCY

© AHL/D/0066/4068/March /23

"KEEP THE REPORTS CAREFULLY AND BRING THEM ALONG DURING YOUR NEXT VISIT TO OUR HOSPITAL"