



ਭਾਰਤ ਸਰਕਾਰ

Government of India



आधार

Download Date: 14/04/2021



ਸੁਦੀਪ ਸਿੰਘ

Sudeep Singh

ਜਨਮ ਮਿਤੀ/DOB: 14/09/1988

ਮਰਦ/ MALE

Issue Date: 05/04/2021

9282 6371 2884

VID : 9143 9058 9578 7028

ਮੇਰਾ ਆਧਾਰ, ਮੇਰੀ ਪਛਾਣ



Baweja Hospital & Maternity Home

Mob.: 98141-83305
E-mail: rsbaweja@yahoo.co.in

Near Sati Mandir, Model House Road, Jalandhar City.

Dr. Rupinder Singh

Dr. (Mrs.) Jyoti Baweja

M.D. (Medicine), Physician & Cardiologist
Ex. Consultant : Guru Nanak Mission Hospital, Jal.
Ex. Consultant : Gulab Devi Hospital, Jalandhar.
Ex. Sr. Resident : Sir Ganga Ram Hospital, New Delhi.

M.B.B.S. D.G.O. (I.C.M.C.H.)
Gynaecologist & Obstetrician
Ex. Resident Deptt. of Obstetrics & Gynaecology
Lady Hardinge Medical College, New Delhi

Facilities :

- ★ O.P.D.
- ★ INDOOR
- ★ I.C.U.
- ★ CARDIAC MONITOR
- ★ OPERATION FACILITIES
- ★ ULTRA SOUND
- ★ E.C.G.
- ★ X-RAY
- ★ SPIRO METER
- ★ 2-D ECHO
- ★ TMT (STRESS TEST)
- ★ IMMUNIZATION
- ★ LABORATORY
- ★ NEBULIZER
- ★ M.T.P.
- ★ ANTENATAL CHECKUPS
- ★ DELIVERY (PAINLESS)
- ★ INFERTILITY SERVICES

TIMINGS

Morning : 9.00 a.m. to 2.00 p.m.
Evening : 5.30 p.m. to 8.00 p.m.
Sunday Emergency Only

EMERGENCY 24 HOURS

Name of Patient..... Sudeep Singh Age & Sex..... 33 | M
Address..... Dated..... 14/09/21

Bp - 130/68

Wt - 78kg

Temp - normal

MC - 131-

J° I° g° JVP cl° ved° JVP°

Chck - Clear / no basal cret

PIA - normal

CS - S₁, S₂ (N) (h loud)
No audible murmur

CNR - WNL Clms

H/o some valvular
heart disease

~~173/88~~ 173/82

Dr. Rupinder Singh

M.D (Medicine)
Physician & Cardiologist
Baweja Hospital & Maternity Home
Near Sati Mandir, Model House Road
Jalandhar City (M) 98141-83305

Eye WNL
Dental check
y o

Baweja Hospital & Maternity Home
Near Police Div. No. 5,
Model House Road, Jalandhar

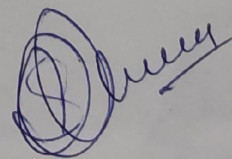

NOT FOR MEDICO LEGAL PURPOSES

Baweja Hospital & Maternity Home

Near Sati Mandir, Model House Road, Jalandhar City.

Dr. Rupinder Singh

M.D. (Medicine), Physician & Cardiologist

Ex. Consultant : Guru Nanak Mission Hospital, Jal.

Ex. Consultant : Gulab Devi Hospital, Jalandhar.

Ex. Sr. Resident : Sir Ganga Ram Hospital, New Delhi.

US Abdomen2

Dr. (Mrs.) Jyoti Baweja

M.B.B.S. D.G.O. (I.C.M.C.H.)

Gynaecologist & Obstetrician

Ex. Resident Deptt. of Obstetrics & Gynaecology

Lady Hardinge Medical College, New Delhi

Dr. Rupinder Singh
M.D. (Medicine)
Physician & Cardiologist

Baweja Hospital & Maternity Home
Near Sati Mandir, Model House Road
Jalandhar City (M) 98141-83305

SUDEEP SINGH

33
32/M

18/09/2021

US for--- UPPER ABDOMEN ONLY

On real time B sonography Liver is normal in Size.
Echopattern is ENHANCED. Intrahepatic vasculature is normal.
No discrete SOL is seen. CBD is normal in calibre, no obstruction
is seen. No collaterals are noted at porta.

Gall Bladder is normal in size & shape, walls are normal.

Pancreas is normal in size and echopattern, no SOL is seen.

Splenic is normal in size and echopattern is normal, no SOL seen.



Kidneys, bilaterally are normal in size cortico-medullary thickness
is normal and echopattern is also normal. No calcifications or dilated
calyces are seen. No perirenal fluid seen.

Bowel loop are normal, no SOL is seen. NO a
No evidence of pleural effusion or lymphadenopathy.

IMPRESSION:- Fatty Liver.

Dr. Rupinder Singh
M.D. (Medicine)
Physician & Cardiologist
Baweja Hospital & Maternity Home
Near Sati Mandir, Model House Road,
Jalandhar City (M) 98141-83305



ਸਰਕਾਰ ਭਾਰਤ
 Government of India

Download Date: 14/04/2021





Issue Date: 05/04/2021

ਸੁਦੀਪ ਸਿੰਘ
 Sudeep Singh
 ਜਨਮ ਮਿਤੀ/DOB: 14/09/1988
 ਮਰਦ/ MALE

9282 6371 2884
 VID : 9143 9058 9578 7028

ਮੇਰਾ ਆਧਾਰ, ਮੇਰੀ ਪਛਾਣ

I am still feeling some left 12 hours -

ਭਾਰਤੀ ਵਿਲੱਖਣ ਪਛਾਣ ਆਥਾਰਟੀ
 Unique Identification Authority of India

ਪਤਾ:
 S/O: ਬਲਦੇਵ ਸਿੰਘ, ਮਕਾਨ ਨੰਬਰ 43/206, ਬਾਬਾ ਦੇਵਾ
 ਰਾਮ ਜੀ ਗੁਰਦੁਆਰਾ ਦੇ ਨੇੜੇ, ਮਨਸੂਰ ਵਾਲ ਦੌਲਾ,
 ਕਪੂਰਥਲਾ, ਕਪੂਰਥਲਾ,
 ਪੰਜਾਬ - 144601

Address:
 S/O: Baldev Singh, house no b 43/206, near
 baba deya ram ji gurudwara, mansoor wal
 dola, Kapurthala, Kapurthala,
 Punjab - 144601

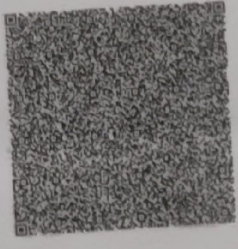

9282 6371 2884
 VID : 9143 9058 9578 7028

1947 | help@uidai.gov.in | www.uidai.gov.in

Dr. Rupinder Singh
 M.D (Medicine)
 Physician & Gynecologist
 Baweja Hospital & Maternity Home
 Near Sati Mandir, Modal House Road
 Lalandhar City, (M) 98141-83317

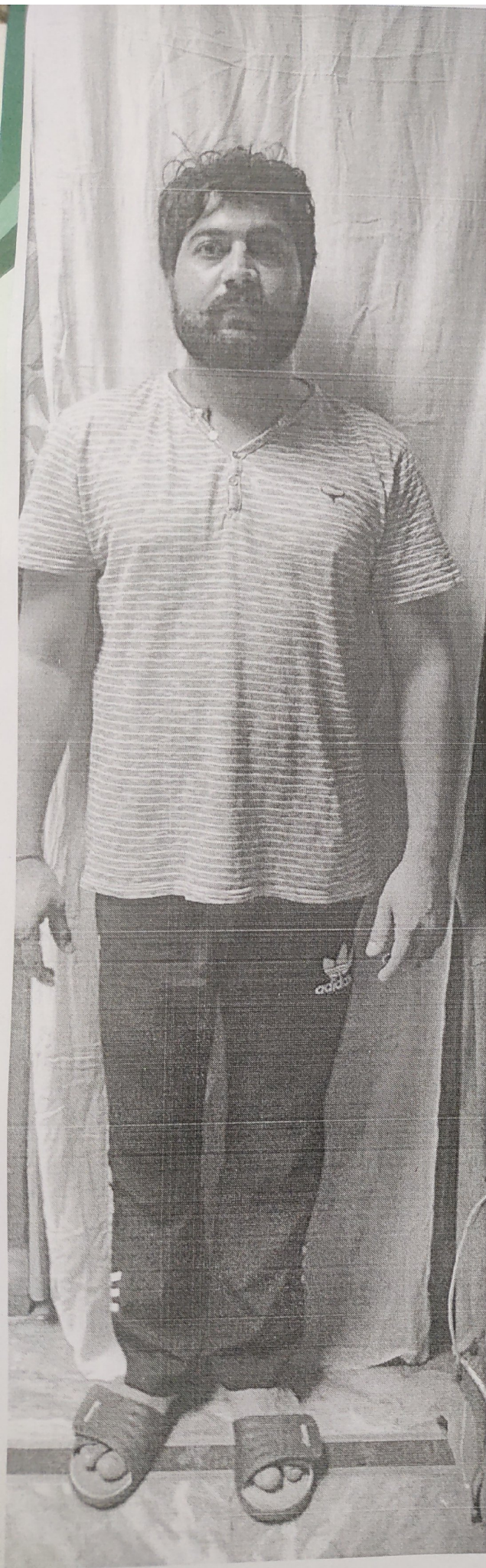

Dr. Rupinder Singh
M.D (Medicine)
Physician & Cardiologist
Baweja Hospital, Maternity Home,
Near Sati Mandi, Model House Road,
Jalandhar City. (M) 99141-8331



Baweja Hospital & Maternity Home

Near Sati Mandir, Model House Road, Jalandhar City.

chest x ray

SUDEEP SINGH

33/M

18/09/21

CHEST X-RAY PA-VIEW

Rib Cage is Normal Bilaterally. Heart & Mediastinal Shadow is Normal. Bilateral Lung Fields are Normal. Diaphragms & pleural Angles are bilaterally Normal. Cardiothoracic Ratio is 0.42

IMPRESSION-NORMAL CHEST SKIAGRAM.

Dr. Rupinder Singh
M.D (Medicine)
Physician & Cardiologist
Baweja Hospital & Maternity Home
Near Sati Mandir, Model House Road
Jalandhar City (M) 99141-89918



Baweja Hospital & Maternity Home

Near Sati Mandir, Model House Road, Jalandhar City.

SUDEEP SINGH

Thyroid Profile.txt
33/M 19/09/21

THYROID PROFILE

TEST	VALUE	RANGE
T3	0.55ng/ml	0.60-1.81
T4	5.30ug/ml	5.01-12.45
TSH	2.68uIU/ml	0.35-5.50uIU/ml

Lab. Technologist

Dr. Rupinder Singh
M.D (Medicine)
Physician & Cardiologist
Baweja Hospital & Maternity Home
Near Sati Mandir, Model House Road,
Jalandhar City (IN) 141001-80PH.F



Baweja Hospital & Maternity Home

Near Sati Mandir, Model House Road, Jalandhar City.

SUDEEP SINGH 33/M BOB
18/09/21

TEST	VALUE	RANGE
F.Blood Suga	94.0mg%	70-110mg%
PPBS	118.5mg%	up to 140mg%
HbA1C	4.5%	4-6%
S.Cholestrol	178.6mg%	140-24mg0%
HDL	40.2mg%	33-55mg%
TGL	124.3mg%	50-150mg%
LDL	94.5mg%	upto 160mg%
VLDL	24.8mg%	upto 35.0mg%
S.Chol/HDL	4.5	UPTO 6.0
HDL/LDL	0.425	
S.Protiens	7.3gm%	6-8gm%
S.Albumin	4.8gm%	3.5-5.3gm%
S.Globulin	2.5gm%	2.5-3.3gm%
S.Bilirubin		
TOTAL	0.6g%	0.6-1.2mg%
Direct	0.1mg%	UP to 0.8mg%
Indirect	0.5mg%	UP to 40 IU/L
SGOT	22.9IU/L	UP to 40 IU/L
SGPT	27.1IU/L	UP to 40 IU/L
SGPT/SGOT	1.1	
GGTP	41.6IU/L	10-78 IU/L
S.Alkaline Phosphate	162.4 IU/L	UPTO 270 IU/L
S.Creatinine	0.6mg%	0.6-1.2mg%
BUN	12.3mg%	10-20mg%
BUN/Creatinine	20.5	
Uric Acid	4.6mg%	2-6mg%
S.Calcium	9.4mg%	8.5-10.5mg%
HIVI&(ELISA)	Non Reactive	
HBAg	Non Reactive	
Blood Group	"O" POSITIVE	

Dr. Rupinder Singh
M.D (Medicine
& Cardiology)
Baweja Hospital & Maternity Home
Near Sati Mandir, Model House Road,
Jalandhar City. (M) 98141-8331

Page 1

Lab Incharge



Baweja Hospital & Maternity Home

Near Sati Mandir, Model House Road, Jalandhar City.

PP.RUA TXT

SUDEEP SINGH

33/M

18/09/21

RUA

GROSS EXAMINATION

Colour	Light Yellow
Reaction	Acidic
Sp.Gravity	1.021
Albumin	Nil
Sugar	Nil

MICROSCOPIC EXAMINATION

R.B.C.S	Nil
Pus Cells	1-2/hpf
Casts	Nil
Epi Cells	0-1/hpf
Crystals	Nil
Urobilinogen	Negative
Bile Salt	Negative
Bile Pigments	Negative

Dr. Rupinder Singh
M.D (Medicine)
Physician & Cardiologist
Baweja Hospital & Maternity Home
Near Sati Mandir, Model House Road,
Jalandhar City (M) 98142-8331/F.



Baweja Hospital & Maternity Home

Near Sati Mandir, Model House Road, Jalandhar City.

CBC

SUDEEP SINGH

33/M

18/09/21

TEST	VALUE	RANGE
Hb	14.1gm%	12-16gm%
TLC	6,400/cumm	4000-11000/cumm
DLC		
Neutrophils	65%	40-70%
Lymphocytes	32%	20-40%
Eosinophils	02%	2-6%
Monocytes	01%	1-3%
RBC Count	4.4/cumm	4.2-5.5m/cumm
ESR	04mm	0-10mm in 1 hr
PCV	38.3%	35-50%
MCV	84.2fl	80-96fl
MCH	29.0pg	26-34pg
MCHC	33.6gm%	32-36gm%
Platelet Count	2.99Lac/mm	1.5-4.5 lac/mm

Dr. Rupinder Singh
M.D (Medicine)
Physician & Cardiologist
Baweja Hospital & Maternity Home
Near Sati Mandir, Model House Road
Jalandhar City (M) 98141-83311F



Baweja Hospital & Maternity Home

Near Sati Mandir, Model House Road, Jalandhar City.

F.RUA TXT

SUDEEP SINGH

33/M

18/09/21

RUA

GROSS EXAMINATION

Colour	Light Yellow
Reaction	Acidic
Sp.Gravity	1.020
Albumin	Nil
Sugar	Nil

MICROSCOPIC EXAMINATION

R.B.C.S	Nil
Pus Cells	0-1/hpf
Casts	Nil
Epi Cells	0-1/hpf
Crystals	Nil
Urobilinogen	Negative
Bile Salt	Negative
Bile Pigments	Negative

Dr. Rupinder Singh
MD (Medicine)

Physician & Cardiologist
Baweja Hospital & Maternity Home
Near Sati Mandir, Model House Road,
Jalandhar City. (M) 98141-83305

1.0mm/mV 25.0mm/S

0.05-35 Hz 50Hz

Dr. Singh

Dr. Rupinder Singh
M.D. (Medicine)
Physician & Cardiologist
Grewia Hospital & Maternity Home
Near, Sarbajit, Model House Road
Grewia, Delhi-110031

1.0mm/mV 25.0mm/S

0.05-35 Hz 50Hz

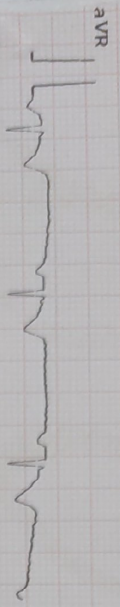

aVR

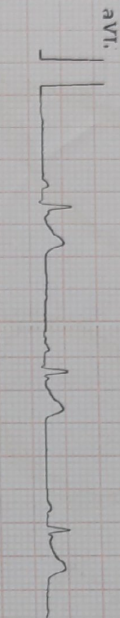

aVL

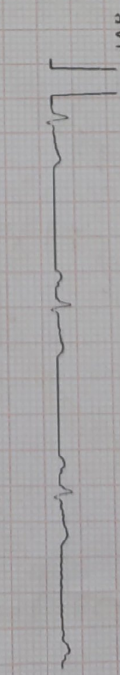

aVF

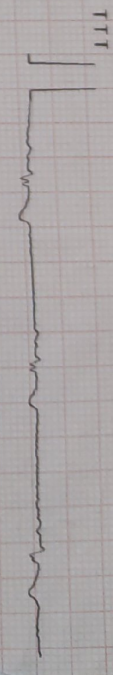

TTT

1.0mm/mV 25.0mm/S

0.05-35 Hz 50Hz

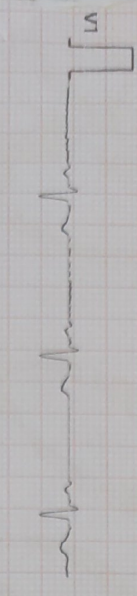

V1

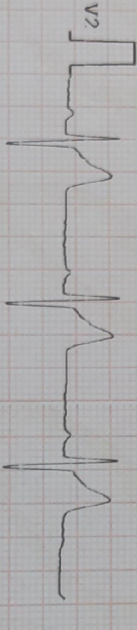

V2

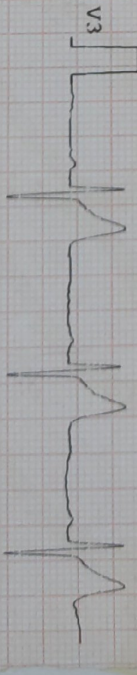

V3

1.0mm/mV 25.0mm/S

0.05-35 Hz 50Hz

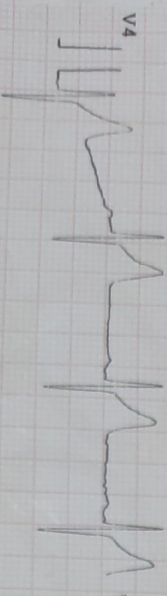

V4

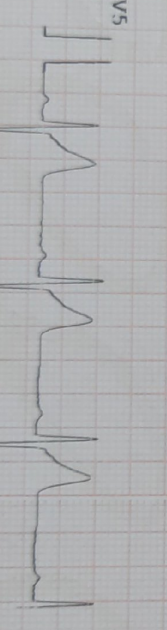

V5

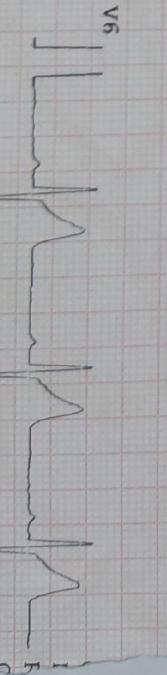

V6

1.0mm/mV 25.0mm/S

Dr. Singh

Baweja Hospital & Maternity Home

Near Sati Mandir, Model House Road, Jalandhar City.

Fax : 0181-2430333 E-mail : rsbaweja@yahoo.co.in
 Mob.: 98141-83305

Dr. Rupinder Singh

M.D. (Medicine), Physician & Cardiologist
 Ex. Consultant : Guru Nanak Mission Hospital, Jai.
 Ex. Consultant : Gulab Devi Hospital, Jalandhar.
 Ex. Sr. Resident : Sir Ganga Ram Hospital, New Delhi.

ELECTROCARDIOGRAM

Name - Mr./ Ms. Sudesh Singh Age 33/M ~~K/C/O Hypertension / Diabetes Mellitus / THD / Lipds~~

Clinical Summary Non IHD MS - Mild Mx

ECCG Findings

Rate 85 Rhythm Normal Mechanism Normal Axis R

P Wave Q PR Interval 16 QRS Complex R

ST segment S

T Wave Q OT Interval 36

Recommendations None

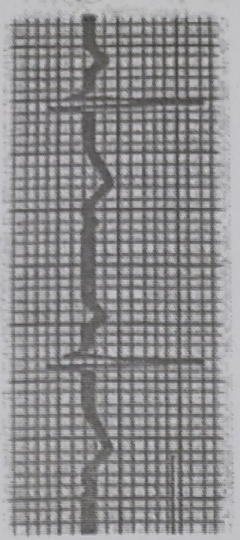

Date 18/09/21

Appl. No./ Proposal No. _____

Dr. Rupinder Singh
 M.D. (Medicine)
 Physician & Cardiologist
 Baweja Hospital & Maternity Home
 Near Sati Mandir, Model House Road
 Jalandhar City (Ph) 98141-83305
 (Stamp With Code No.)

Baweja Hospital & Maternity Home

Near Sati Mandir, Model House Road, Jalandhar City.

Dr. Rupinder Singh

M.D. (Medicine), Physician & Cardiologist

Ex. Consultant : Guru Nanak Mission Hospital, Jal.

Ex. Consultant : Gulab Devi Hospital, Jalandhar.

Ex. Sr. Resident : Sir Ganga Ram Hospital, New Delhi.

Sudeep Singh 33/M

2D ECHO.txt
18/09/21

Dr. (Mrs.) Jyoti Baweja

M.B.B.S. D.G.O. (I.C.M.C.H.)

Gynaecologist & Obstetrician

Ex. Resident Deptt. of Obstetrics & Gynaecology

Lady Hardinge Medical College, New Delhi

Echo window-GOOD

MEASUREMENTS

Left Ventricle	systole	diastole
LVID	44.0mm	66.0mm
IVS	05.3mm	03.6mm
LVPW	04.3mm	03.6mm

2D EVALUATION OF VALVES

Mitral valve	mildly calcified
leaflets	No CALCIFICATION
EF slope	3..5/sec(5-15)
Area	4.40Sqcms(2.5-5)
excursion	11.6m(>10)

Rt ventricle 26mm

Left Atrium 24mm

Right Atrium 23.0mm

Aortic valves	
leaflets	normal
Calcification	nil
Ao root dia	2.0(1.5-3.7)

LVOT	1.8(1-3)
Tricuspid valve	Normal
Pulmonary Valve	Normal

OTHER 2D EVALUTION

End Diastolic volume	223.34ml	Pericardial Effusoin	Nil
End Systolic volume	82.58ml	Clot/Vegetation	Nil
Ejection Frection	60.79%	RWMA	NO

Doppler study of MV slope is Reduced

Colour Doppler suggestive of mild MR

Remarks: 2D echo suggestive of 2D Echo with MS with Mild MR with EF(60.79%).

Dr. Rupinder Singh
M.D (Medicine)
Physician & Cardiologist
Baweja Hospital & Maternity Home
Near Sati Mandir, Model House Road
Jalandhar City. (M) 98141-83305

