



LETTER OF APPROVAL / RECOMMENDATION

To,

The Coordinator,
Mediwheel (Arcofemi Healthcare Limited)
Helpline number: 011- 41195959

Dear Sir / Madam,

Sub: Annual Health Checkup for the employees of Bank of Baroda

This is to inform you that the following employee wishes to avail the facility of Cashless Annual Health Checkup provided by you in terms of our agreement.

PARTICULARS	EMPLOYEE DETAILS
NAME	MR. SINHA ALOK KUMAR
EC NO.	73412
DESIGNATION	RAPC HEAD
PLACE OF WORK	HYDERABAD,ZO HYDERABAD
BIRTHDATE	15-04-1978
PROPOSED DATE OF HEALTH CHECKUP	28-10-2023
BOOKING REFERENCE NO.	23D73412100073074E

This letter of approval / recommendation is valid if submitted along with copy of the Bank of Baroda employee id card. This approval is valid from **25-10-2023** till **31-03-2024** The list of medical tests to be conducted is provided in the annexure to this letter. Please note that the said health checkup is a **cashless facility** as per our tie up arrangement. We request you to attend to the health checkup requirement of our employee and accord your top priority and best resources in this regard. The EC Number and the booking reference number as given in the above table shall be mentioned in the invoice, invariably.

We solicit your co-operation in this regard.

Yours faithfully,

Sd/-

Chief General Manager
HRM Department
Bank of Baroda

(Note: This is a computer generated letter. No Signature required. For any clarification, please contact Mediwheel (Arcofemi Healthcare Limited))

प्रति,

समन्वयक,

Mediwheel (Arcofemi Healthcare Limited)

हेल्पलाइन नंबर: 011-41195959

महोदय/ महोदया,

विषय: बैंक ऑफ़ बड़ोदा के कर्मचारियों के लिए वार्षिक स्वास्थ्य जांच।

हम आपको सूचित करना चाहते हैं कि हमारे कर्मचारी जिनका विवरण निम्नानुसार है हमारे करार के अनुसार आपके द्वारा उपलब्ध कराई गई कैशलेस वार्षिक स्वास्थ्य जांच सुविधा का लाभ लेना चाहते हैं।

	कर्मचारी विवरण
नाम	MR. SINHA ALOK KUMAR
क.कू.संख्या	73412
पदनाम	RAPC HEAD
कार्य का स्थान	HYDERABAD,ZO HYDERABAD
जन्म की तारीख	15-04-1978
स्वास्थ्य जांच की प्रस्तावित तारीख	28-10-2023
बुकिंग संदर्भ सं.	23D73412100073074E

यह अनुमोदन/ संस्तुति पत्र तभी वैध माना जाएगा जब इसे बैंक ऑफ़ बड़ोदा के कर्मचारी आईडी कार्ड की प्रति के साथ प्रस्तुत किया जाएगा। यह अनुमोदन पत्र दिनांक 25-10-2023 से 31-03-2024 तक मान्य है। इस पत्र के साथ किए जाने वाले चिकित्सा जांच की सूची अनुलग्नक के रूप में दी गई है। कृपया नोट करें कि उक्त स्वास्थ्य जांच हमारी टाई-अप व्यवस्था के अनुसार कैशलेस सुविधा है। हम अनुरोध करते हैं कि आप हमारे कर्मचारी के स्वास्थ्य जांच संबंधी आवश्यकताओं पर उचित कार्रवाई करें तथा इस संबंध में अपनी सर्वोच्च प्राथमिकता तथा सर्वोत्तम संसाधन उपलब्ध कराएं। उपर्युक्त सारणी में दी गई कर्मचारी कूट संख्या एवं बुकिंग संदर्भ संख्या का उल्लेख अनिवार्य रूप से इनवॉइस में किया जाना चाहिए।

हम इस संबंध में आपके सहयोग की अपेक्षा करते हैं।

भवदीय,

हस्ता/-

(मुख्य महाप्रबंधक)

मानव संसाधन प्रबंधन विभाग

बैंक ऑफ़ बड़ोदा

(नोट: यह कंप्यूटर द्वारा जनरेट किया गया पत्र है। हस्ताक्षर की आवश्यकता नहीं है। कृपया किसी भी स्पष्टीकरण के लिए Mediwheel (Arcofemi Healthcare Limited) से संपर्क करें।)

SUGGESTIVE LIST OF MEDICAL TESTS

FOR MALE	FOR FEMALE
CBC	CBC
ESR	ESR
Blood Group & RH Factor	Blood Group & RH Factor
Blood and Urine Sugar Fasting	Blood and Urine Sugar Fasting
Blood and Urine Sugar PP	Blood and Urine Sugar PP
Stool Routine	Stool Routine
Lipid Profile	Lipid Profile
Total Cholesterol	Total Cholesterol
HDL	HDL
LDL	LDL
VLDL	VLDL
Triglycerides	Triglycerides
HDL / LDL ratio	HDL / LDL ratio
Liver Profile	Liver Profile
AST	AST
ALT	ALT
GGT	GGT
Bilirubin (total, direct, indirect)	Bilirubin (total, direct, indirect)
ALP	ALP
Proteins (T, Albumin, Globulin)	Proteins (T, Albumin, Globulin)
Kidney Profile	Kidney Profile
Serum creatinine	Serum creatinine
Blood Urea Nitrogen	Blood Urea Nitrogen
Uric Acid	Uric Acid
HBA1C	HBA1C
Routine urine analysis	Routine urine analysis
USG Whole Abdomen	USG Whole Abdomen
General Tests	General Tests
X Ray Chest	X Ray Chest
ECG	ECG
2D/3D ECHO / TMT	2D/3D ECHO / TMT
Stress Test	Thyroid Profile (T3, T4, TSH)
PSA Male (above 40 years)	Mammography (above 40 years) and Pap Smear (above 30 years).
Thyroid Profile (T3, T4, TSH)	Dental Check-up consultation
Dental Check-up consultation	Physician Consultation
Physician Consultation	Eye Check-up consultation
Eye Check-up consultation	Skin/ENT consultation
Skin/ENT consultation	Gynaec Consultation

Alok Kumar Sinha

From: Mediwheel <wellness@mediwheel.in>
Sent: 25 October 2023 16:12
To: Alok Kumar Sinha
Cc: customercare@mediwheel.in
Subject: Health Check up Booking Request(bobE49108),Package Code(PKG10000242),Beneficiary Code(54060)

You don't often get email from wellness@mediwheel.in. [Learn why this is important](#)

****सावधान:** यह मेल बैंक डोमेन के बाहर से आया है. अगर आप प्रेषक को नहीं जानते तो मेल में दी गयी लिंक पर क्लिक ना करें या अटैचमेंट ना खोलें.

****CAUTION:** THIS MAIL IS ORIGINATED FROM OUTSIDE OF THE BANK'S DOMAIN. DO NOT CLICK ON LINKS OR OPEN ATTACHMENTS UNLESS YOU KNOW THE SENDER.



011-41195959

Email:wellness@mediwheel.in

Dear MR. SINHA ALOK KUMAR,

Thanks for booking Health Checkup and we have required following document for confirmation of booking health checkup.

1. HRM Letter

Please note following instruction for HRM letter.

1. For generating permission letter for cashless health check-up in the HR Connect, the path to be followed is given below:

a) Employee Self Service-> Reimbursement-> Reimbursement application ->Add New value ->Reimbursement Type: Mandatory Health Check-up & Click Add

b) Select Financial Year 2022-23, Self or Spouse, Claim Type - Cashless and Submit

c) After submission, click print button to generate 'Permission Letter'

Booking Date : 25-10-2023

Health Check up Name : Medi-Wheel Metro Full Body Health Checkup Male Above 40

Health Check Code : PKG10000242

Name of Diagnostic/Hospital : Gleneagles Global Hospital Hyderabad

Address of Diagnostic/Hospital : 6-1-1040/1 to 4, Lakdikapul, Hyderabad - 500004

Appointment Date : 28-10-2023

Preferred Time : 08:00:AM

Member Information			
Booked Member Name	Age	Gender	Cost(In INR)
MR. SINHA ALOK KUMAR	42	Male	Cashless
Total amount to be paid			Cashless

We will get back to you with confirmation update shortly. Please find the package details as attached for your reference.

Package Name : Medi-Wheel Metro Full Body Health Checkup Male Above 40 - Includes (38)Tests



Tests included in this Package : Ecg, Eye Check Up, TSH, X-ray Chest, Blood Sugar Postprandial, A:g Ratio, Blood Group, Total Cholesterol, Triglycerides, Fasting Blood Sugar, Ultrasound Whole Abdomen , Glycosylated Haemoglobin (hba1c), Hdl, Vldl, Urine Analysis, LDL, Total Protine, General Consultation, TMT OR 2 D Echo, HDL/ LDL ratio, GGT(Gamma-glutamyl Transferase), Eye Check-up consultation, ALP (ALKALINE PHOSPHATASE), Uric Acid, AST/ALT Ratio, Serum Protein, CBC with ESR, Stool Analysis, Urine Sugar Fasting, Urine Sugar PP, T3, T4, Cholesterol Total / HDL Ratio, BUN, BUN/Creatinine Ratio, Bilirubin Total & Direct and Indirect, Albumin, Globulin



DEPARTMENT OF LABORATORY MEDICINE

6-1-1068/A/B2, Lakdi-ka-pool, Hyderabad - 500 004.

CLINICAL BIOCHEMISTRY

Patient Name : MR. ALOK KUMAR SINHA	UHID : 8500511332 
Age/Gender : 45 Years / Male	
Consultant : Dr.	
Lab Id : 85232320157	Encounter no : 852310281003 
Request D/T : 28/10/2023 09:42:12	
Collect D/T : 28/10/2023 10:03:22	
Receive D/T : 28/10/2023 14:21:01	
Report D/T : 28/10/2023 14:50:54	Report Status : FINAL
Specimen : BLOOD	
Referral : MEDIWHEEL (ANNUAL HELATH CHECKUP)	

Mediwheel Full Body Health Check-up - Male (Above 40 Yrs)

Test	Result	Units	Biological Reference Interval	Methodology
ALT/SGPT Alanine Amino Transferase	18	IU/L	<41	UV with PSP-IFCC
AST/SGOT Aspartate Aminotransferase	18	IU/L	<40	UV with PSP-IFCC
Alkaline Phosphatase, Serum (ALP)	71	IU/L	40-129	PNPP
Bilirubin Total Serum	0.6	mg/dL	0.3-1.2	Diazonium Ion
Bilirubin (Direct), Serum	0.3	mg/dL	<0.3	Diazotization
Protein Total, Serum				
Total Proteins	7.0	gm/dL	6.5-8.5	Biuret method
Albumin, Serum	4.7	gm/dL	3.5-5.2	Bromocresol Green
Globulin	2.3 [L]	gm/dL	2.5-3.5	Calculated
Albumin/Globulin (A/G) Ratio	2.04			Calculated
Albumin, Serum	4.7	gm/dL	3.5-5.2	Bromocresol Green
Globulin	2.3 [L]	gm/dL	2.5-3.5	Calculated
Creatinine	0.7	mg/dL	0.70-1.20	Alkaline Picrate method
Cholesterol	150	mg/dL	Desirable : <200; Borderline High : 201-239; High : >240	CHO-PAP
Cholesterol HDL, Serum	43	mg/dl	Desirable : >60; Borderline : 40-59; Undesirable : <40	Direct measure
Triglycerides	131	mg/dL	Desirable : <150; 150-199 Borderline Risk; More than 200 High Risk	Enzymatic



DEPARTMENT OF LABORATORY MEDICINE

6-1-1068/A/B2, Lakdi-ka-pool, Hyderabad - 500 004.

CLINICAL BIOCHEMISTRY

Patient Name : MR. ALOK KUMAR SINHA	UHID : 8500511332
Age/Gender : 45 Years / Male	
Consultant : Dr.	
Lab Id : 85232320157	Encounter no : 852310281003
Request D/T : 28/10/2023 09:42:12	
Collect D/T : 28/10/2023 10:03:22	
Receive D/T : 28/10/2023 14:21:01	
Report D/T : 28/10/2023 14:50:54	Report Status : FINAL
Specimen : BLOOD	
Referral : MEDIWHEEL (ANNUAL HELATH CHECKUP)	

Test	Result	Units	Biological Reference Interval	Methodology
Cholesterol LDL	80.8	mg/dL	Desirable : <100; Near optimal 100-129 ; Borderline High 130-159; High 160-189	Friedewald Formula
Cholesterol VLDL	26.2	mg/dL	Upto: 30	Friedewald Formula
Urea Nitrogen , Blood	8	mg/dL	6-20	Urease
Glycosylated Haemoglobin (HbA1C), Blood	5.5	%	4.0-6.5	Immunoturbidimetry
TSH Thyroid Stimulating Hormone, Serum	4.22 [H]	µIU/mL	0.27-4.20	ECLIA

Interpretation:- Primary hypothyroidism is characterized by a high serum TSH concentration and a low serum free T4 concentration. Secondary hypothyroidism is characterized by a low serum TSH concentration as well as a low serum T4 concentration. In hyperthyroidism, serum TSH is below normal and frequently <0.1 IU/mL, & serum T3 is usually elevated. Assessment of T3 levels is important to determine the severity of the hyperthyroidism and to monitor the response to treatment.

T4 (Thyroxine), Serum	9.02	µg/dL	5.1-14.1	ECLIA
-----------------------	------	-------	----------	-------

Interpretation:- Primary hypothyroidism is characterized by a high serum TSH concentration and a low serum free T4 concentration. Secondary hypothyroidism is characterized by a low serum TSH concentration as well as a low serum T4 concentration. In hyperthyroidism, serum TSH is below normal and frequently <0.1 IU/mL, & serum T3 is usually elevated. Assessment of T3 levels is important to determine the severity of the hyperthyroidism and to monitor the response to treatment.

T3 (Tri Iodo Thyronine)	1.14	ng/mL	0.8-2.0	ECLIA
-------------------------	------	-------	---------	-------

Interpretation:- Primary hypothyroidism is characterized by a high serum TSH concentration and a low serum free T4 concentration. Secondary hypothyroidism is characterized by a low serum TSH concentration as well as a low serum T4 concentration. In hyperthyroidism, serum TSH is below normal and frequently <0.1 IU/mL, & serum T3 is usually elevated. Assessment of T3 levels is important to determine the severity of the hyperthyroidism and to monitor the response to treatment.

Electrolytes (Na, K, Cl, Ca), Serum

Sodium (Na+), Serum	136	mMol/L	136-145	ISE Indirect
---------------------	-----	--------	---------	--------------



DEPARTMENT OF LABORATORY MEDICINE

6-1-1068/A/B2, Lakdi-ka-pool, Hyderabad - 500 004.

CLINICAL BIOCHEMISTRY

Patient Name : MR. ALOK KUMAR SINHA	UHID : 8500511332
Age/Gender : 45 Years / Male	
Consultant : Dr.	
Lab Id : 85232320157	Encounter no : 852310281003
Request D/T : 28/10/2023 09:42:12	
Collect D/T : 28/10/2023 10:03:22	
Receive D/T : 28/10/2023 14:21:01	
Report D/T : 28/10/2023 14:50:54	Report Status : FINAL
Specimen : BLOOD	
Referral : MEDIWHEEL (ANNUAL HELATH CHECKUP)	

Test	Result	Units	Biological Reference Interval	Methodology
Potassium (K+), Serum	4.1	mMol/L	3.5-5.1	ISE Indirect
Chloride (Cl), Serum	100	mMol/L	98-107	ISE Indirect
Calcium, Serum	9.1	mg/dL	8.6-10.0	BAPTA
Fasting Blood Sugar :86 mg/dL				

*** End of Report ***

DR VEDALA VINAY KUMAR
CONSULTANT PATHOLOGIST

* Sample processed on the same day as collection unless specified other wise Test results relate only to the item tested
No part of the report can be reproduced without written permission of the laboratory
All Reports Need Clinical Correlations. Please Discuss If Needed. Tel.No.040 23491881



DEPARTMENT OF LABORATORY MEDICINE

6-1-1068/A/B2, Lakdi-ka-pool, Hyderabad - 500 004.

HAEMATOLOGY

Patient Name : MR. ALOK KUMAR SINHA	UHID : 8500511332
Age/Gender : 45 Years / Male	
Consultant : Dr.	
Lab Id : 85232410471	Encounter no : 852310281003
Request D/T : 28/10/2023 09:42:12	
Collect D/T : 28/10/2023 10:03:22	
Receive D/T : 28/10/2023 13:25:04	
Report D/T : 28/10/2023 13:35:29	
Specimen : BLOOD,K2-EDTA Whole Blood	Report Status : FINAL
Referral : MEDIWHEEL (ANNUAL HELATH CHECKUP)	

HAEMATOLOGY

Mediwheel Full Body Health Check-up - Male (Above 40 Yrs)

Test	Result	Units	Biological Reference Interval	Methodology
Haemoglobin Estimation	14.2	g%	M : 13 - 17 / F : 12 - 15	
Peripheral Smear-Examination	Red Blood Cells are normocytic normochromic. Leucocytes are normal in count and morphology. No abnormal cells seen. Platelets are adequate with few large forms.			Microscopy/Leishmann
Platelet Count	2.00	lakhs/ul	1.5-4.4	Automated- Cell counter
WBC Count (TC & DC)				
Total WBC Count	5320	cells/ul	4500-11000	
DC				
Neutrophils	63	%	40-75	Microscopy /Leishmann stain
Lymphocytes	28	%	20-40	Microscopy / Leishmann stain
Monocytes	07	%	2.0 - 10.0	Microscopy / Leishmann stain
Eosinophils	02	%	1.0 - 6.0	Microscopy /Leishmann stain
Basophils	00	%	0-1	Microscopy / Leishmann stain
TC & DC, Blood				
Total WBC Count	5320	cells/ul	4500-11000	
DC				
Neutrophils	63	%	40-75	Microscopy /Leishmann stain
Lymphocytes	28	%	20-40	Microscopy / Leishmann stain
Monocytes	07	%	2.0 - 10.0	Microscopy / Leishmann stain
Eosinophils	02	%	1.0 - 6.0	Microscopy /Leishmann stain
Basophils	00	%	0-1	Microscopy / Leishmann stain



DEPARTMENT OF LABORATORY MEDICINE

6-1-1068/A/B2, Lakdi-ka-pool, Hyderabad - 500 004.

HAEMATOLOGY AND CLINICAL PATHOLOGY

Patient Name : MR. ALOK KUMAR SINHA	UHID : 8500511332
Age/Gender : 45 Years / Male	
Consultant : Dr.	
Lab Id : 85232410471	Encounter no : 852310281003
Request D/T : 28/10/2023 09:42:12	
Collect D/T : 28/10/2023 10:03:22	
Receive D/T : 28/10/2023 13:25:04	
Report D/T : 28/10/2023 13:35:29	
Specimen : BLOOD,K2-EDTA Whole Blood	Report Status : FINAL
Referral : MEDIWHEEL (ANNUAL HELATH CHECKUP)	

Test	Result	Units	Biological Reference Interval	Methodology
Packed Cell Volume (PCV/Haematocrit)	42.1	vol%	40-50	
RBC Count & Red Cell Indices				
Haemoglobin (Hb)	14.2	g%	M : 13 - 17 / F : 12 - 15	Colorimetric
Packed Cell Volume (PCV/Haematocrit)	42.1	vol%	40-50	
MCV	83.4	fl	83-101	Automated- Cell counter
MCH	28.1	pg	27-32	Calculated
MCHC	33.7	g%	31-38	Calculated

HAEMATOLOGY AND CLINICAL PATHOLOGY

Mediwheel Full Body Health Check-up - Male (Above 40 Yrs)

Test	Result	Units	Biological Reference Interval	Methodology
RBCs	5.05	mill/ul	4.5 - 5.5	microscopy

*** End of Report ***

DR VODALA VINAY KUMAR
CONSULTANT PATHOLOGIST

* Sample processed on the same day as collection unless specified other wise Test results relate only to the item tested
No part of the report can be reproduced without written permission of the laboratory
All Reports Need Clinical Correlations. Please Discuss if Needed. Tel.No.040 23491881



DEPARTMENT OF LABORATORY MEDICINE

6-1-1068/A/B2, Lakdi-ka-pool, Hyderabad - 500 004.

HAEMATOLOGY AND CLINICAL PATHOLOGY

Patient Name : MR. ALOK KUMAR SINHA	UHID : 8500511332
Age/Gender : 45 Years / Male	
Consultant : Dr.	Encounter no : 852310281003
Lab Id : 85232502338	
Request D/T : 28/10/2023 09:42:12	Report Status : FINAL
Collect D/T : 28/10/2023 11:26:02	
Receive D/T : 28/10/2023 13:24:22	
Report D/T : 28/10/2023 13:35:58	
Specimen : urine	
Referral : MEDIWHEEL (ANNUAL HELATH CHECKUP)	

HAEMATOLOGY AND CLINICAL PATHOLOGY

Mediwheel Full Body Health Check-up - Male (Above 40 Yrs)

Test	Result	Units	Biological Reference Interval	Methodology
Complete Urine Examination (CUE)				
Gross Examination				
Colour	Pale Yellow		PALE YELLOW	
Appearance	Slightly Hazy		CLEAR	
Specific Gravity	1.010		1.001-1.035	Bromothymol blue
Reaction	Acidic		ALKALINE	
Proteins	Trace		NEGATIVE	Protein errors of indicators
Sugar	Nil		NEGATIVE	Glucose oxidase peroxidase reaction
Ketone Bodies	Negative		NEGATIVE	Acetest tablet test(sodium nitro prusside)
Bile Salts	Negative		NEGATIVE	Diazo reagent
Bile Pigments	Negative		NEGATIVE	Diazo reagent
Urobilinogen	Normal	E units	Normal (0.3 - 1.0)	Para-dimethyl amino benzaldehyde
Microscopic Examination				
Epithelial Cells	2-4	/hpf	ABSENT	microscopy
Pus Cells	2-4	/hpf	ABSENT	
RBCs	Nil	/hpf	0-3	microscopy
Others	Nil			

*** End of Report ***
DR VODALA VINAY KUMAR
CONSULTANT PATHOLOGIST

* Sample processed on the same day as collection unless specified other wise Test results relate only to the item tested
No part of the report can be reproduced without written permission of the laboratory
All Reports Need Clinical Correlations. Please Discuss if Needed. Tel.No.040 23491881



DEPARTMENT OF LABORATORY MEDICINE

6-1-1068/A/B2, Lakdi-ka-pool, Hyderabad - 500 004.

HAEMATOLOGY AND CLINICAL PATHOLOGY

Patient Name	: MR. ALOK KUMAR SINHA	UHID	: 8500511332
Age/Gender	: 45 Years / Male		
Consultant	: Dr.	Encounter no	: 852310281003
Lab Id	: 85232502338		
Request D/T	: 28/10/2023 09:42:12	Report Status	: FINAL
Collect D/T	: 28/10/2023 11:26:02		
Receive D/T	: 28/10/2023 13:24:22		
Report D/T	: 28/10/2023 13:35:58		
Specimen	: STOOL		
Referral	: MEDIWHEEL (ANNUAL HELATH CHECKUP)		

HAEMATOLOGY AND CLINICAL PATHOLOGY

Mediwheel Full Body Health Check-up - Male (Above 40 Yrs)

Test	Result	Units	Biological Reference Interval	Methodology
Blood	Negative		NEGATIVE	
Stool Routine & Occult Blood				
Gross Examination				
Colour	Brownish		PALE YELLOW	
Consistency	Semi Solid			
Reaction	Acidic		ALKALINE	
Mucus	Absent			
Blood	Negative		NEGATIVE	
Stool Occult Blood	Negative		NEGATIVE	guaic
Microscopic Examination				
Leucocytes	Nil			
RBCs	Nil			
Protozoa	No ova No cyst			
Helminths	Nil			
Undigested Particles	+			
Others	Nil			

*** End of Report ***

DR VODALA VINAY KUMAR
CONSULTANT PATHOLOGIST

* Sample processed on the same day as collection unless specified other wise Test results relate only to the item tested
No part of the report can be reproduced without written permission of the laboratory
All Reports Need Clinical Correlations. Please Discuss If Needed. Tel.No.040 23491881



DEPARTMENT OF TRANSFUSION MEDICINE

NAME	: Mr. ALOK KUMAR SINHA	UHID	: 8500511332
OP NO	: 852310281003	LAB ID	:
Age/SEX	: 45 Years/Male	REQ DATE	: 28/10/2023 08:55:53
ACK DATE	: 28/10/2023 09:06:17	REP DATE:	: 28/10/2023 09:57:18
CONSULTANT	: DR.		

Blood Grouping

Blood Group : "B"

Rh (D) Type: Positive

Dr. Pooja Vets
Consultant Transfusion Medicine

Done By : Raghu

* Sample processed on the same day as collection unless specified other wise. Test results relate only to the sample tested
No part of the report can be reproduced without written permission of the laboratory
All Reports Need Clinical Correlations. Please Discuss If Needed, Tel.No.040-23491603.





NAME:	Mr.ALOK KUMAR .SINHA	UHID:	8500511332
OP NO:	852310281003	RADIOLOGY ID:	85235503309
Age/SEX:	45 Years/Male	REQ DATE:	28/10/2023 09:42:12
CONSULTANT: DR.		REP D/T:	28/10/2023 11:21:35
		SCAN D/T:	28/10/2023 00:00:00
Procedure Start Time :	28/10/2023 00:00:00	Procedure End Time :	28/10/2023 00:00:00

DEPARTMENT OF RADIOLOGY (ULTRASOUND)
U/S WHOLE ABDOMEN

Liver: Normal in size and contour. Parenchymal echotexture is normal. No focal lesions. No IHBD. Portal Vein normal.

Gall Bladder: Well distended. No evidence of calculi. Wall thickness is normal. No pericholecystic collection. CBD is normal.

Spleen: Normal in size and echotexture. No focal lesion .

Pancreas: Head, body and tail regions are normal.No evidence of calculi/calcification.No evidence of peripancreatic fluid collections.

Kidneys: Normal in size(RK:100mm LK:108mm) and echotexture. Contour is smooth. Corticomedullary differentiation maintained. No evidence of calculi. No hydronephrosis.

Urinary Bladder : Normal in distension. No calculi/ wall thickening.

Prostate: Normal in size (volume: 18cc) and echotexture.
No evidence of free fluid /lymphadenopathy.

Impression: **No obvious abnormality detected.**

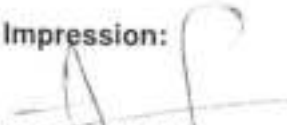
DR. AMUL MH
RADIOLOGIST

DR.UMA KARRI . MBBS, MD
CONSULTANT RADIOLOGIST

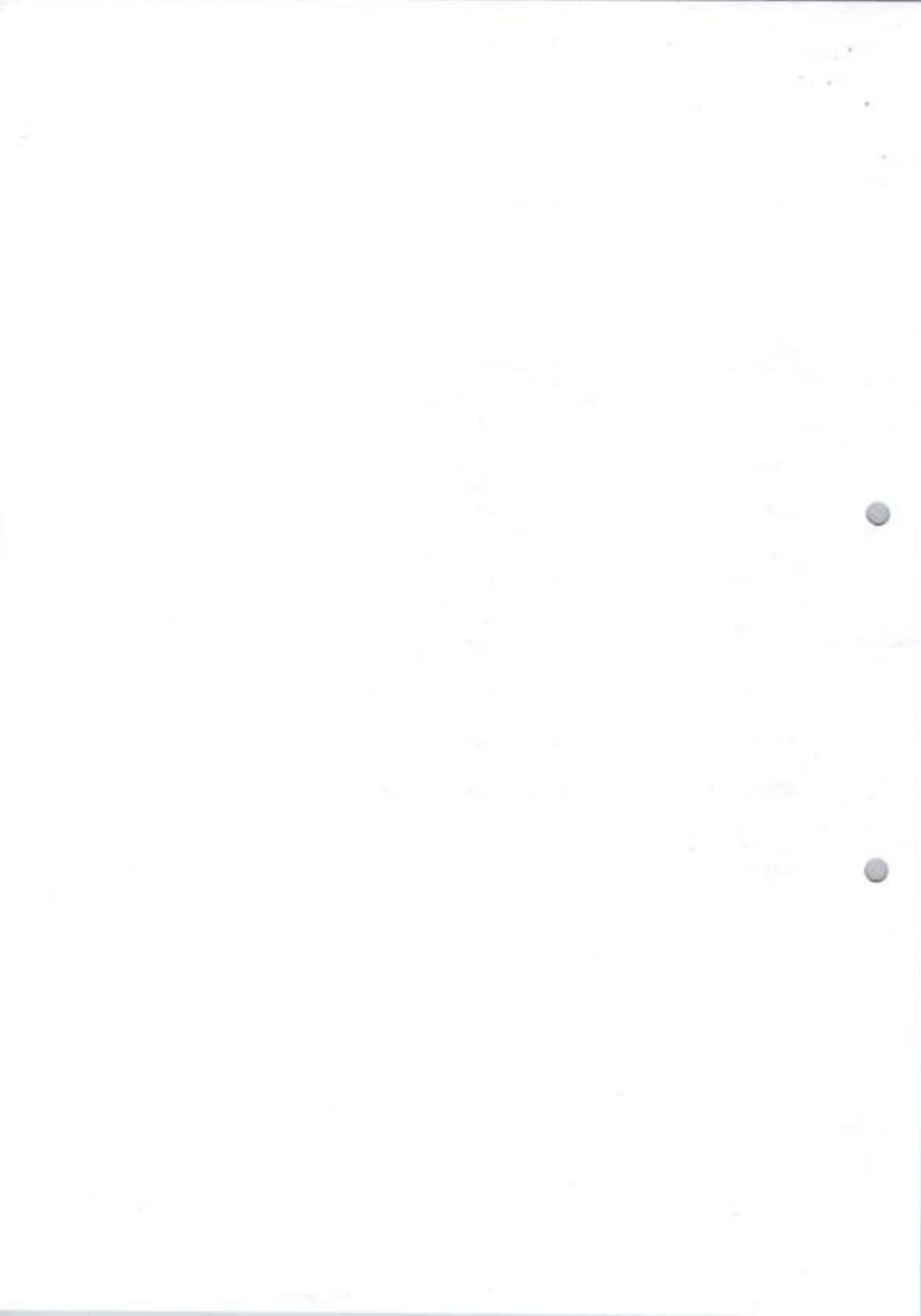

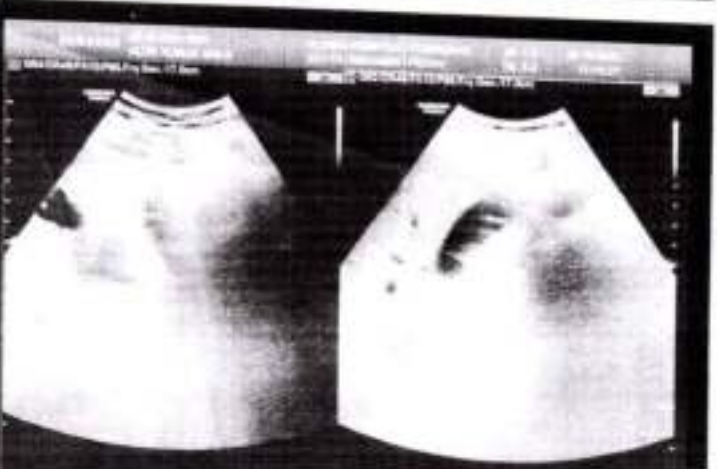
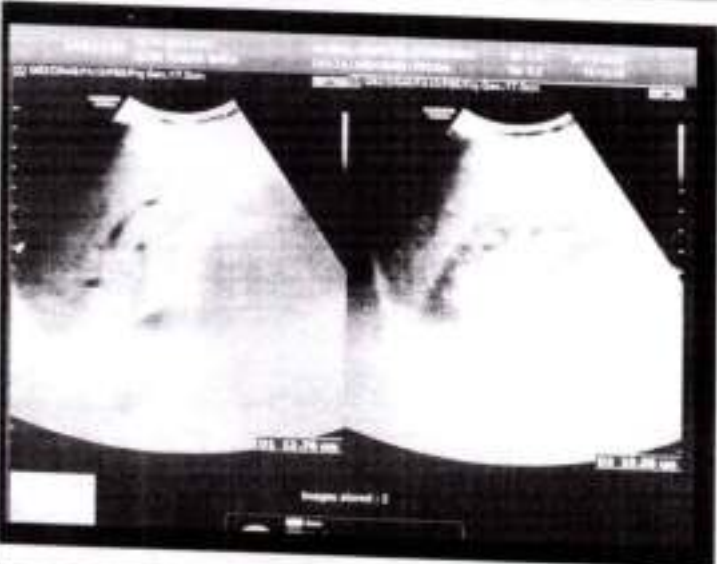
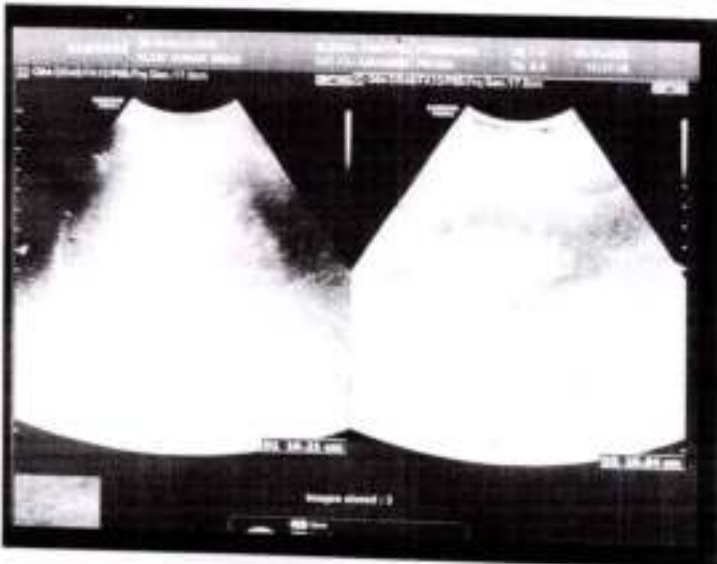
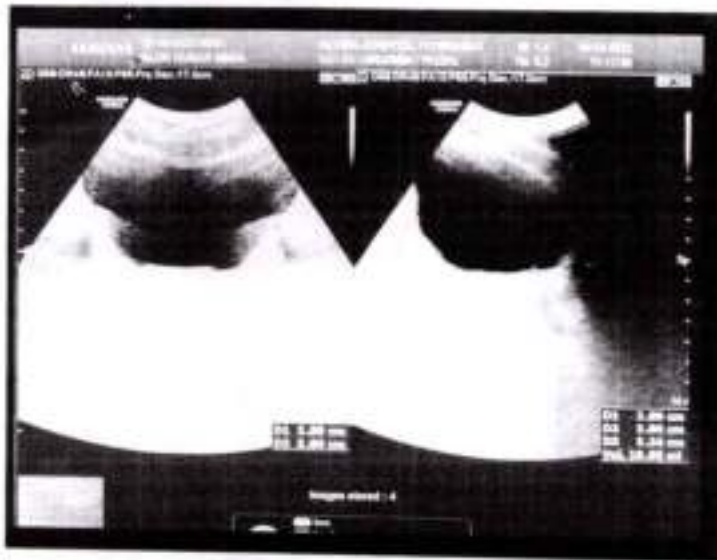





NAME: Mr.ALOK KUMAR SIVARIA
AGE/SEX: 45 Years/Male
CONSULTANT:
CATH NO : 0

OP NO: 852310281003
UHID: 8500511332
DATE: 28/10/2023

ECHO CARDIOGRAPHIC REPORT

Mitral Valve : Normal
Aortic Valve : Normal
Tricuspid Valve : Normal
Pulmonary Valve : Normal
Left Atrium : 3.6 cm
Left Ventricle : EDD: 4.5 cm ESD: 3.0 cm EF: 62 %
IVS: 1.0 cm PW: 1.0 cm
Right Atrium : Normal
Right Ventricle : Normal
IVS : Intact
IAS : Intact
Aorta : 2.8 cm
Pulmonary Artery : Normal
Pericardium : No Effusion
Doppler Color : No MR/AR, Trivial TR
Study : MVF: E-0.9m/sec, A-0.7m/sec, ABF: 1.1m/sec, PBF: 0.7m/sec
Others :
Conclusion : Normal sized cardiac chambers
bp No LV RWMA
Good LV/RV Function
Trivial TR, No PAH
No PE/LV clot

DR. BHASKAR
Associate Cardiologist
Done By:

Confirmed By :
DR. Kondal Rao G MBBS, DM - Cardiology,
MD - General Medicine
SENIOR INTERVENTIONAL CARDIOLOGIST

Note: This professional opinion needs clinical correlation for proper diagnosis

28-Oct-23 9:56:21 AM

MR ALOK KUMAR SINHA
Male

8500511332
45 Years

Rate 59 Sinus rhythm.....normal P axis, V-rate 50- 99
 PR 110 Borderline short PR interval.....PR int <120ms
 QRS 94 Baseline wander in lead(s) V5
 QT 381
 QTc 378

--AXIS--
 P 53
 QRS 52
 T 39
 12 Lead; Standard Placement

- OTHERWISE NORMAL ECG -
 Unconfirmed Diagnosis

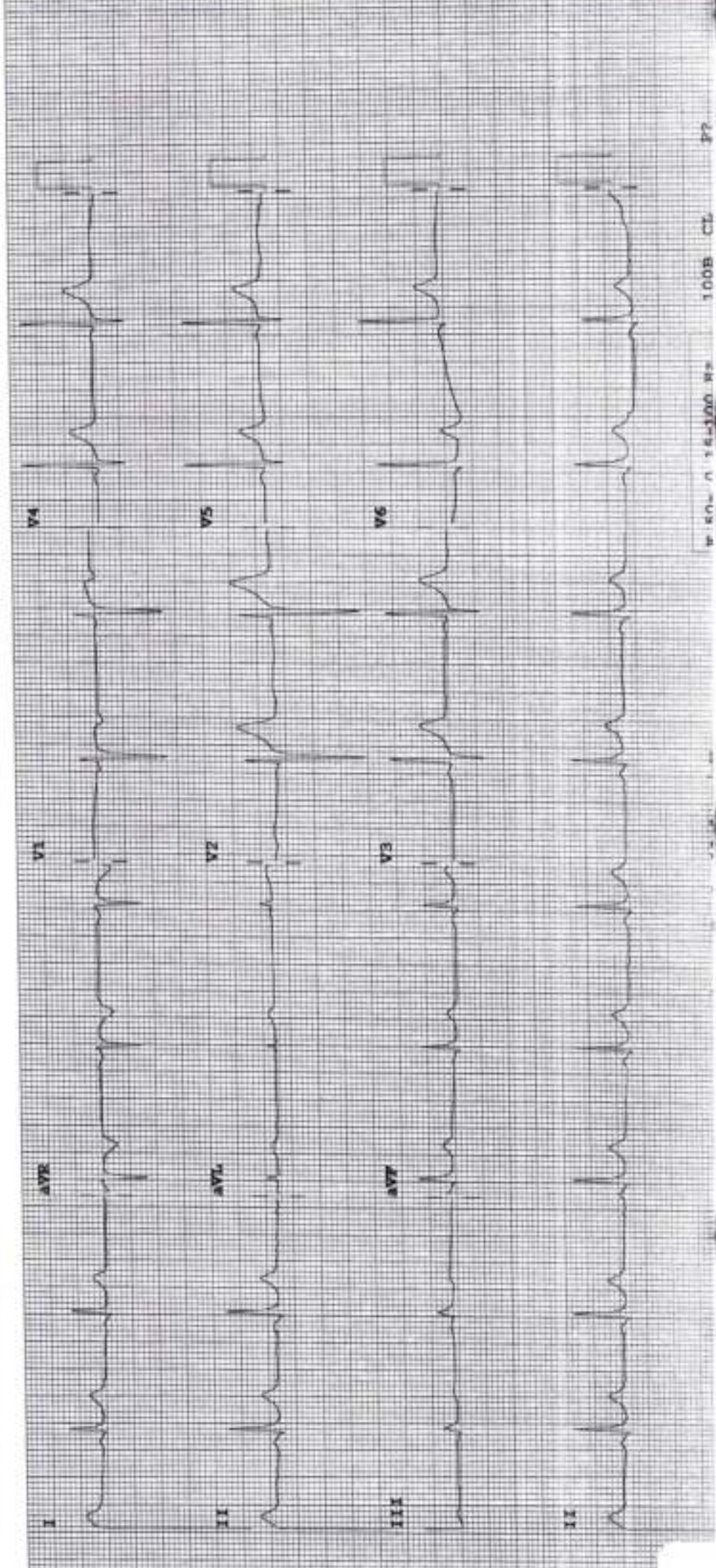



TABULAR SUMMARY REPORT

AJOK KUMAR SINHA

24-04-2023
16:20:37

45 years

Asian

Male

BRUCE

Max HR: 157bpm 89% of max predicted 175bpm
 Max BP: 140/80
 Reason for Termination: Max HR attained
 Comments:

Total Exercise time: 5:03

25.0 mm/s
 50.0 mm/mV
 100hz

Referred by: F B H C
 Test ind: TO TO CAD

Stage Name	Speed (mph)	Grade (%)	Workload (METS)	HR (bpm)	BP (mmHg)	RPE (x100)
REST	0.0	0.0	0.0	80	120/80	90
EXERCISE	0.8	0.0	0.5	90	120/80	100
	1.2	0.0	1.0	110	120/80	110
	2.5	0.0	2.0	130	120/80	120
	3.4	0.0	3.0	140	120/80	130
RECOVERY	0.0	0.0	0.0	80	120/80	100

Technician: LENIN

GEORGE HOSPITAL, ERP-4473

Unconfirmed

MAC/56-010B



ALOK KUMAR SINHA

12 LEAD REPORT

GLOBAL HOSPITAL LKP HYD.

D: 000511309
Visc E
28 Oct 2023
12:20:58

65bpm
R.P. 130/80

PRETEST
SLEEPING
0.32

BRUCE
4.5 mph
1.5%

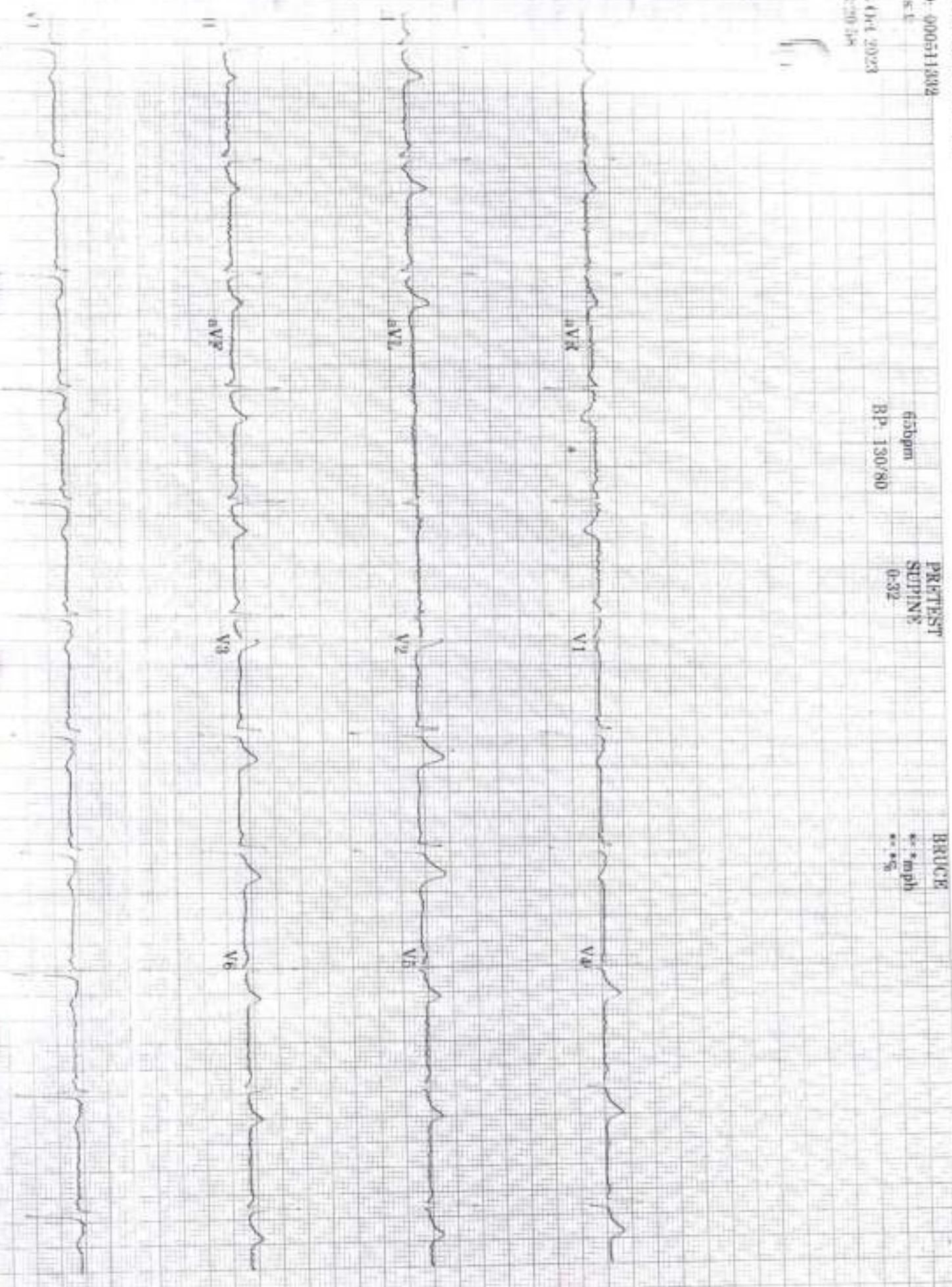

VEER KUMAR SINHA

12 LEAD REPORT

GLOBAL HOSPITAL LKP HYD.

ID: 0005113892
VISIT:
18-Oct-2023
13:21:29

76bpm
BP: 130/80

PRETEST
STANDING
1:04

BRICE
***gph
***g

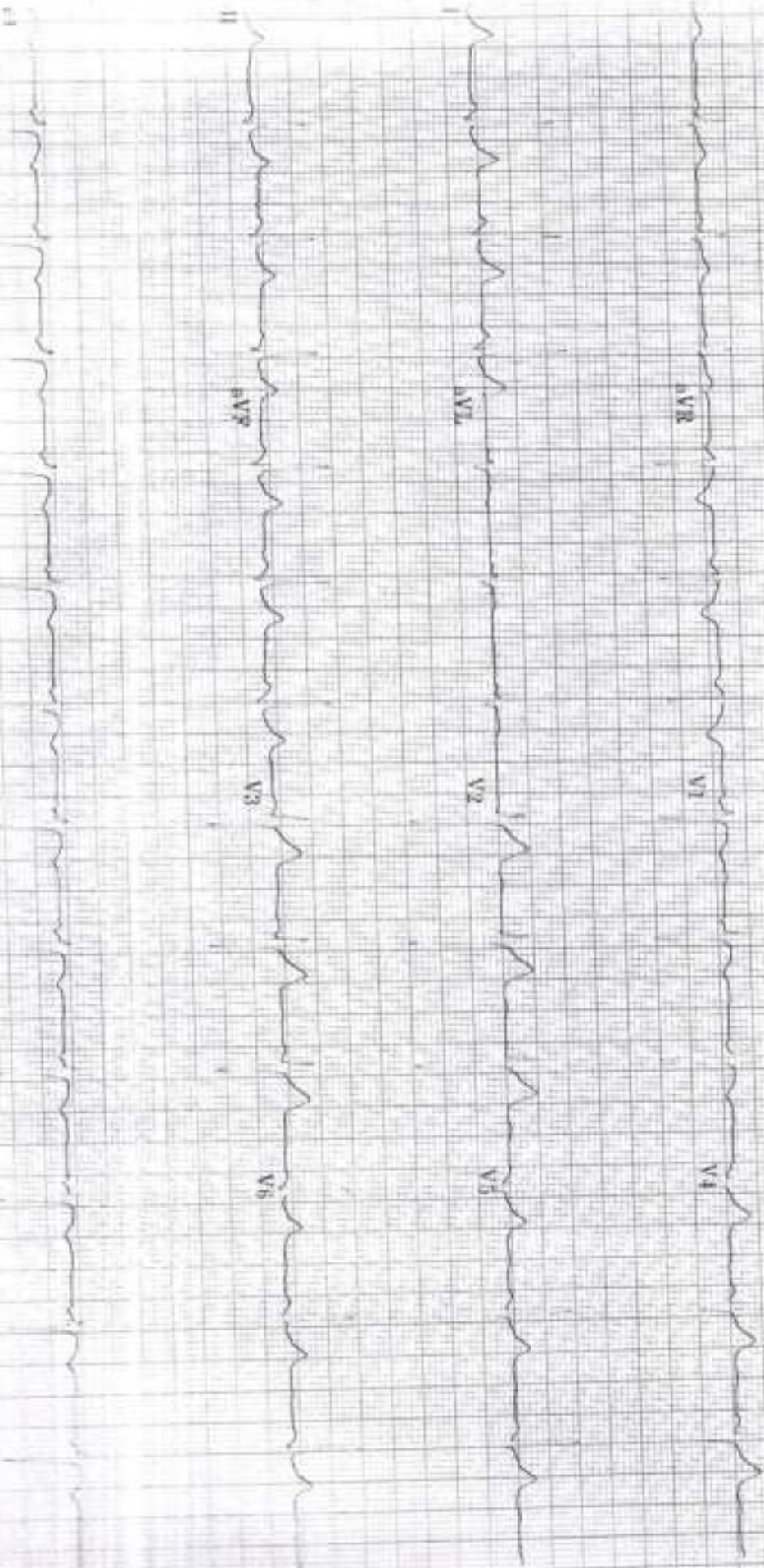

ID: 03-511332

Sheet

06-Oct-2023

13:29:15

115bpm

BP: 130/80

ST @ 100mV
80ms postJ

EXERCISE

STAGE 1

2:51

BRUCE

1.7mph

10.0%

Lead
ST (mm)
Slope(mV/s)

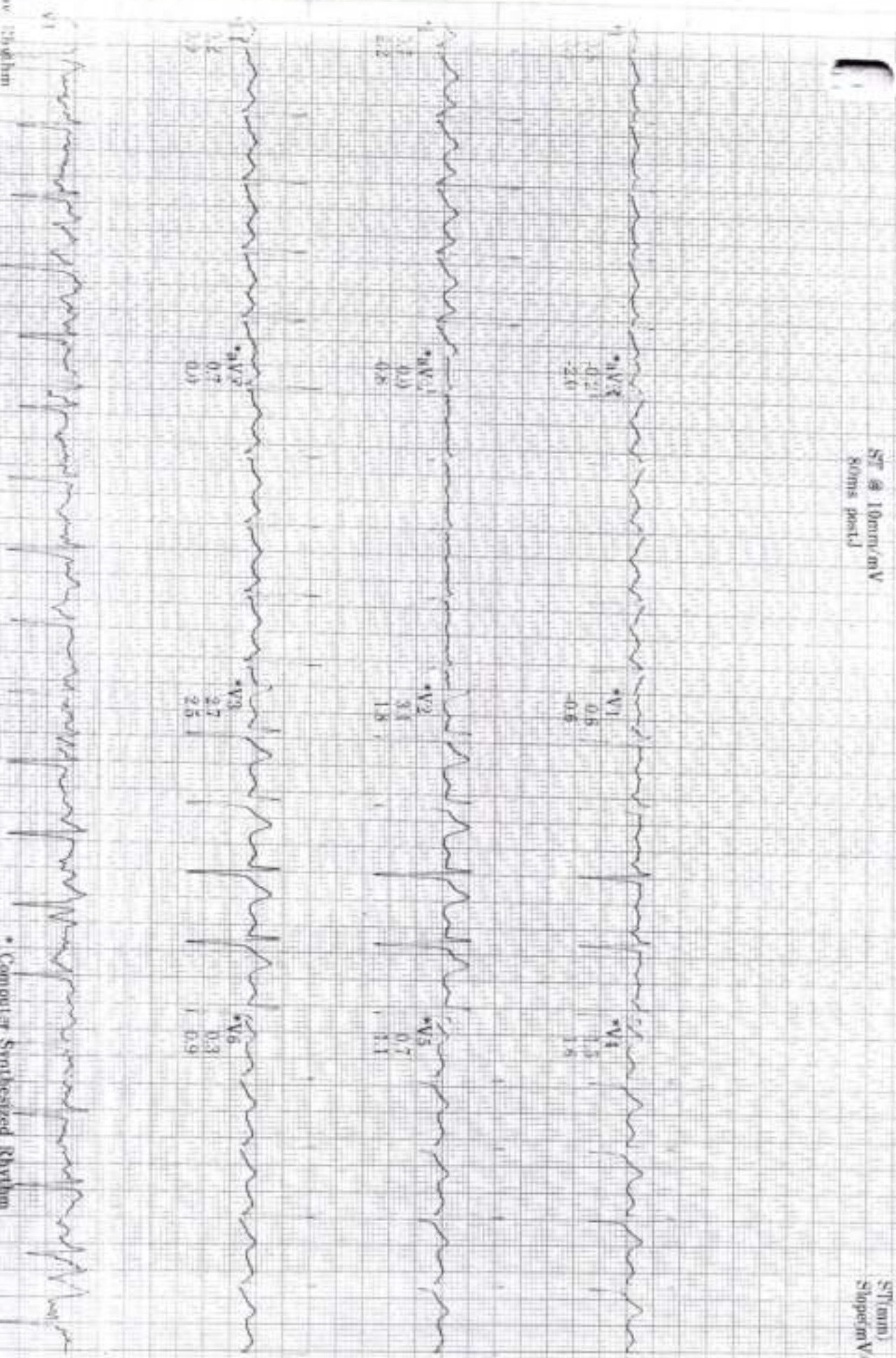

Low Voltage
25.0 mm/s
10.0 mm/mV
A-H-S-HR 46

Computer Synthesized Rhythm
MAC55 010B

ID: 04311332

Age: 45

28-Oct-2023

10:29:15

113bpm

BP: 130/80

EXERCISE
STAGE 1

2:51

BRUCE

1.7mph

10.0%

ST @ 10mm/mV
Slope postd

Lead
ST(mm)
Slope(mV/s)



Computer Synthesized Rhythm

14-00011332

7m

14-01-2023

14:22:18

141bpm

Bp: 130/80

ST @ 10mm/mV
80ms postd

EXERCISE
STAGE 2
5:50

BRUCE
2.5mph
12.0%

Lead
ST(mn)
ST(mnV/6)



Low S rhythm

Computer Synthesized Rhythm

ADON KUMAR SINHA

LINKED MEDIANS REPORT

GLOBAL HOSPITAL LKP HYD.

ID: 040511333

Age: 42

DOB: 2023

12/12/32

158bpm

Bp: 140/80

ST @ 10mm/mV

sdms postd

RECOVERY Post 0.00

ST09E-3

BATCH 0.4mpt 1.0%

Lead ST(mm) Slope(mV/s)

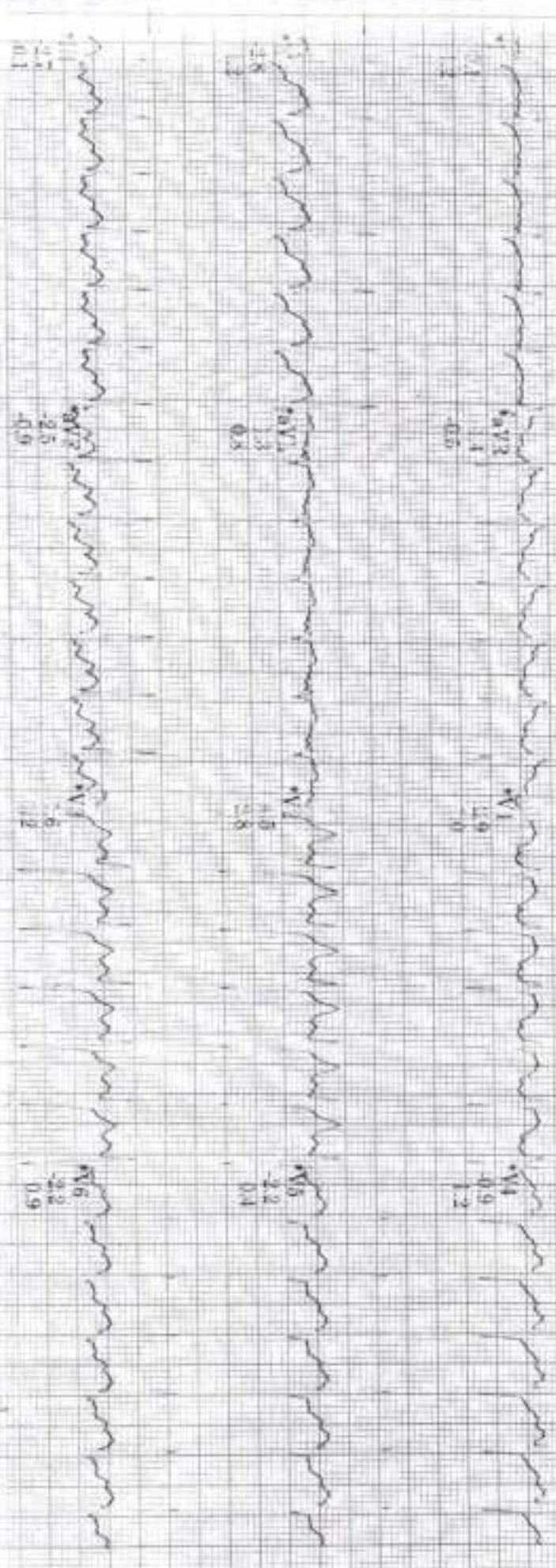

for rhythm.

Computer Synthesized Rhythm

VIOR KUMAR SINHA

LINKED MEDIANS REPORT

GLOBAL HOSPITAL, LKP HYD.

Dr. 0365113392
Vis +

28-Oct-2023
13:35:31

117bpm
Bp: 140/80

RECOVERY
Post
1:00

BRUCE
**triph
**ac

ST @ 10mm/mV
s/mms post-d

Lead
ST(mm)
Slope(mV/s)

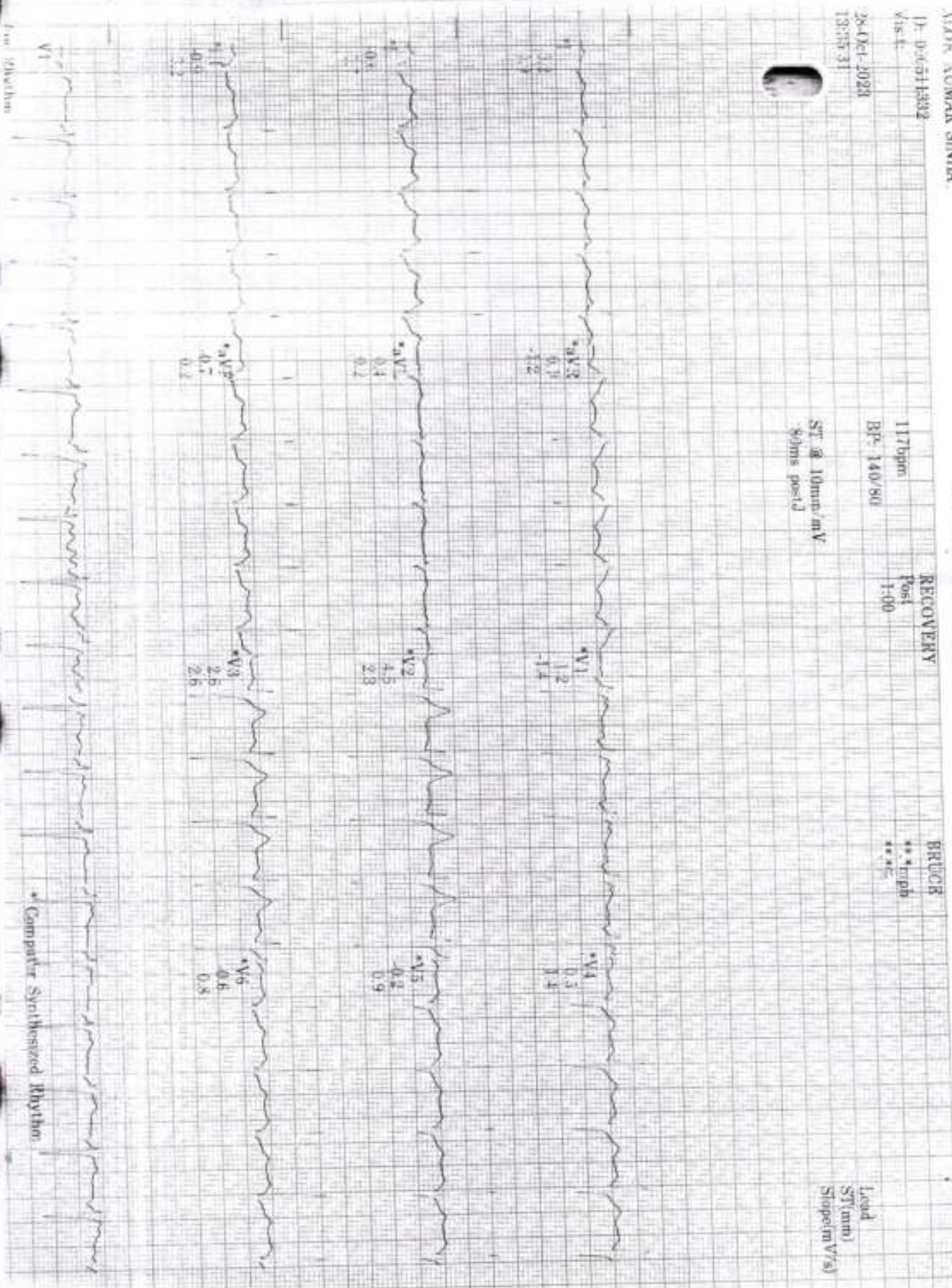

ALOK KUMAR SINHA

LINKED MEDIANS REPORT

GLOBAL HOSPITAL LKP HYD

H-020511332

Inst:

26-04-2023

13:27:31

96bpm

RR: 130/80

RECOVERY
Pos: 3:00

BRUGER
***mph
***%

ST @ 10mm/mV
60ms post/d

Lead
ST (mm)
Slope (mV/s)



low rhythm

• Computer Synthesized Rhythm

D: PUC2114332
V1
28-Oct-2023
13:09:31

K70pm
RP: 130.80

RECOVERY
Post
5:00

BR3CR
**mph
**%

SP @ 10mm mV
60ms postd

Lead
ST(mV)
Slope(mV/s)

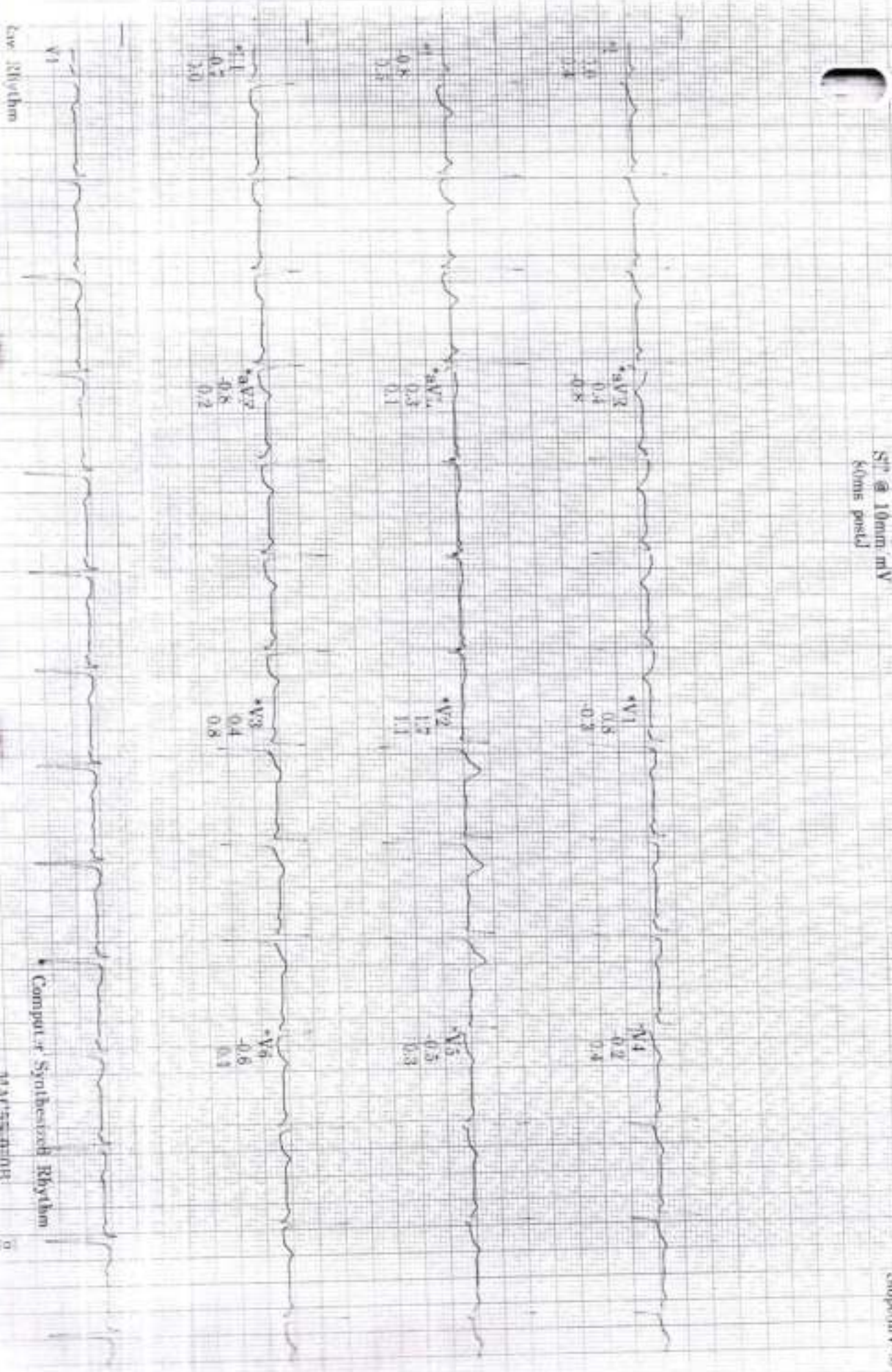

ave 130bpm

Computer Synthesized Rhythm

44347222010101

0

28 Oct 2023
12:41 AM

RECOVERY
Post
7:40

BRUCE
** 1mph
** 5%

ST @ 10mm/mV
80ms post-l

Lead
ST1 (mm)
Slope (mV/s)

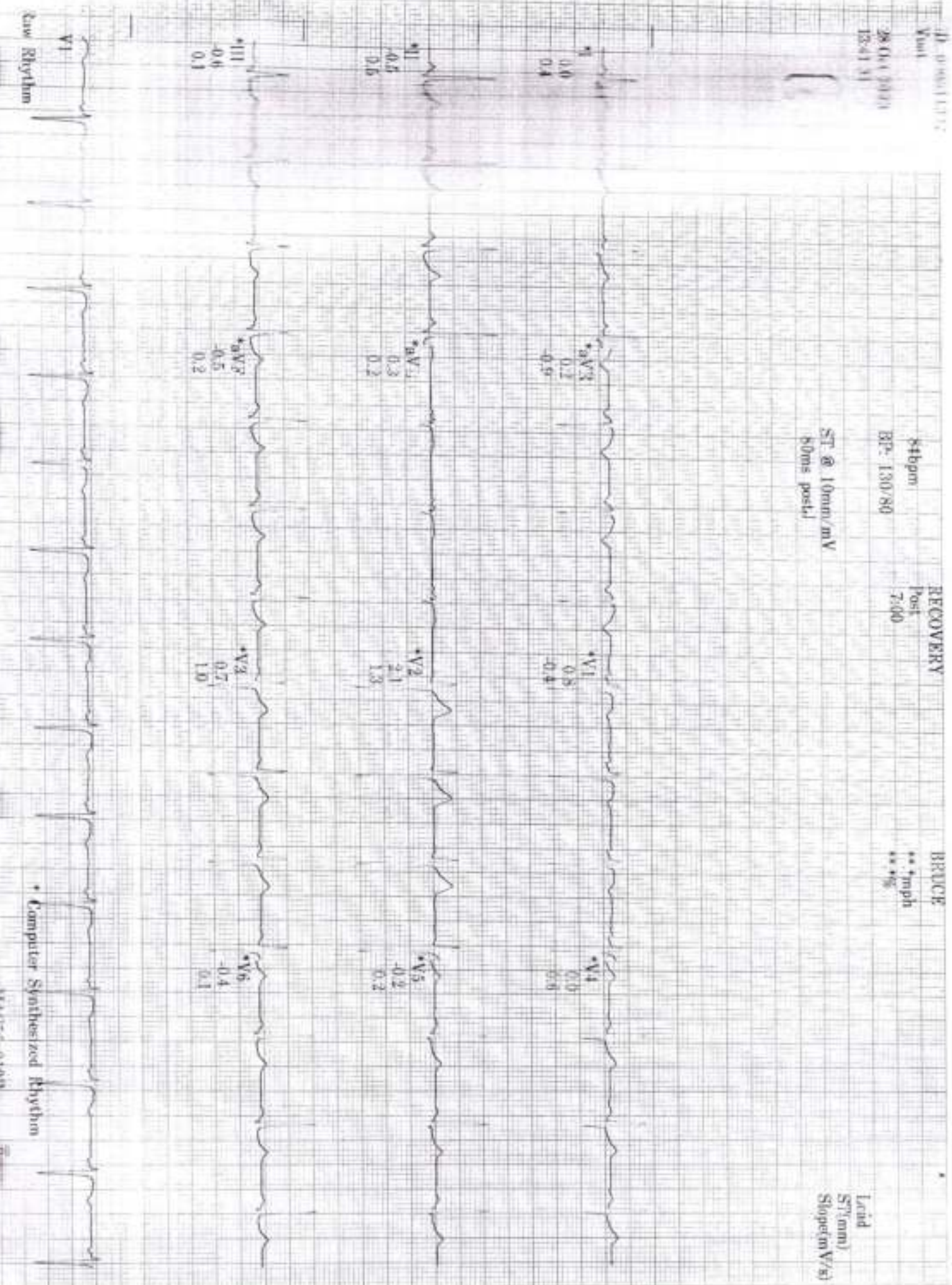

Case Rhythm

Computer Synthesized Rhythm

