

Meh+16hai 19khaiya

29/11/23

ADSLIPEDENI + TMT-Positive +
HYPERTENSION

o/w-weakness
- Mild breathlessness
on exertion

MS }
CVD } NAD
CVD }
HA 30ft

O/E
T- 100
P- 90/17
SpO2- 96 %
BP- 134/80 mm Hg

Adv CAG
cardiologist
reference

Rx

- ① Tab. Rosuvastatin (20mg) 0-0-1
(Best time) _____ 30 day
- ② Tab. Febuxostat (40mg)
(after lunch) 0-1-0 _____ 30 day
- ③ T. Metformin 03 (after lunch) 0-1-0 _____ 30 day

Shreeyanta Healthcare & Diagnostics Pvt. Ltd.
212 to 217, Swanik Arcade, Pragatinagar,
Naranpura, Ahmedabad-380013.
Regd. No. : 051902468

Shreeyanta Healthcare & Diagnostics Pvt. Ltd.

212-217, Swanik Arcade, Nr Arjun Homes, B/h Vardan Tower, Pragatinagar - K. K. Nagar Road, Naranpura, Ahmedabad : 380 013.

Appointment +91 99042 90525 / +91 92656 34065 ☎ 079 2749 98 35 / Emergency : 87340 72706 📧 shreeyantaclinic@gmail.com

25-11-2023 06:57:10

<< Analysis Result >>

HR : 80 bpm
 PR : 150 ms
 QRS : 96 ms
 QT/QTc : 368/424 ms
 PQRS/T : 47/4/-17 deg
 RV5/SV1 : 0.920/-0.711 mv
 RV5+SV1 : 1.631 mv

Dr. Maulik K. Kimariwala
 (M.D. (Medicine), PGDDM (UK)
 Regd. No. : G-14926
 Shreyanta Healthcare & Diagnostics Pvt. Ltd.

Need to be confirmed by doctor. Doctor Name: _____

0.67Hz - 35Hz AC OFF 25 mm/s 10 mm/mv

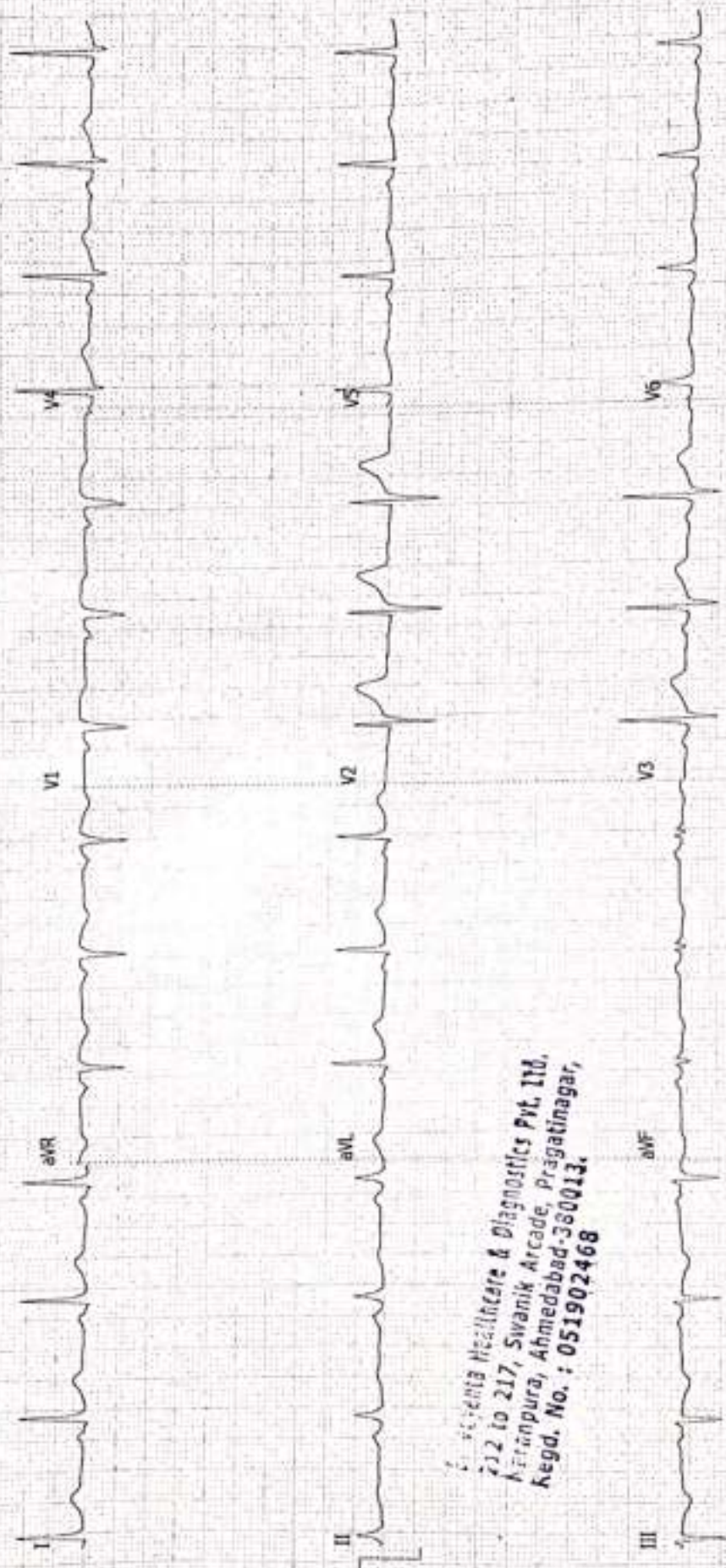

Shreyanta Healthcare & Diagnostics Pvt. Ltd.
 212 to 217, Swanik Arcade, Pragatinagar,
 Kankarpura, Ahmedabad-380013.
 Regd. No. : 051902468

NAME: MEHULBHAI LAKHARIA	AGE: 48 YRS/MALE
REF BY: -	DATE: 25/11/2023

INVESTIGATION: X-RAY CHEST - PA VIEW

Both lung fields appears prominent bronchovascular markings seen.

No Koch's, consolidation or pleural effusion is seen on either side.

Cardiac shadow appears normal.

Bony thorax and both dome of diaphragm appears normal..

IMPRESSION: -

NORMAL CHEST X RAY PA VIEW



Dr. Jay Parikh
DR. JAY (PARIKH) Radiologist
Regd. No. : G-20251
Shreeyanta Healthcare & Diagnostics Pvt. Ltd.
CONSULTANT RADIOLOGIST

Shreeyanta Healthcare & Diagnostics Pvt. Ltd.
212 to 217, Swanik Arcade, Pragatinagar,
Naranpura, Ahmedabad-380013.
Regd. No. : 051902468

Shreeyanta Healthcare & Diagnostics Pvt. Ltd.

212-217, Swanik Arcade, Nr Arjun Homes, B/h Vardan Tower, Pragatinagar - K. K. Nagar Road, Naranpura, Ahmedabad : 380 013.

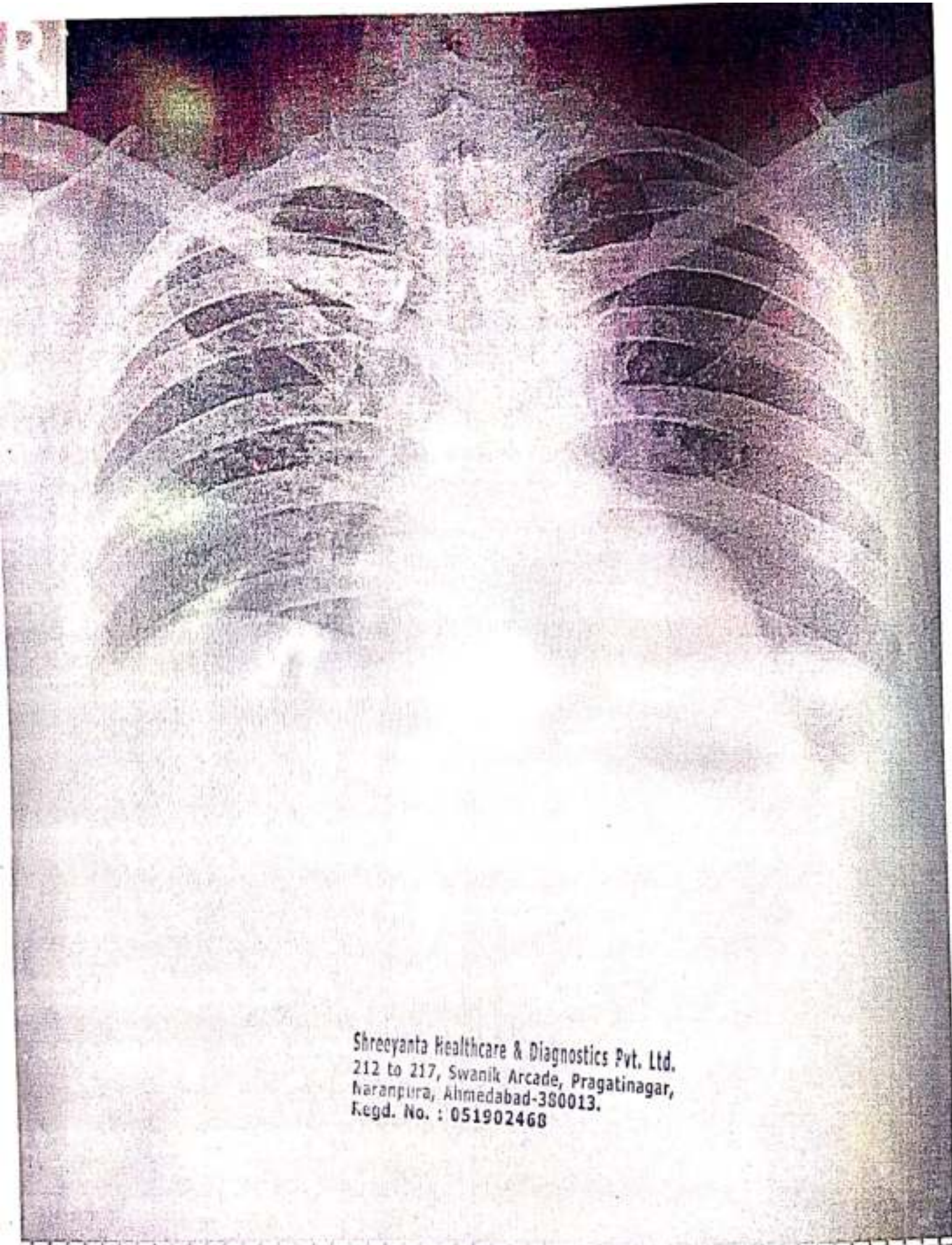
Appointment +91 99042 90525 / +91 92656 34065 ☎ 079 2749 98 35 / Emergency : 87340 72706 📧 shreeyantaclicn@gmail.com



Shreyanta Healthcare & Diagnostics Pvt. Ltd.
212 to 217, Swanik Arcade, Pragatinagar,
Naranpura, Ahmedabad-380013.
Regd. No. : 051902468

MEHULBHAI LAKHARIA AGE-48 Male Pat. ID.

Chest PA

REF DR:

25-11-2023 10:28:32 AM

SHREEYANTA HEALTHCARE & DIAGNOSTICS PVT. LTD.

PATIENT NAME: MEHUL LAKHARIYA

AGE/SEX : 48 Years/MALE

REF. DOCTOR : HEALTH CHECK UP

DATE : 25/11/2023

EYE VISION CHECK UP

EYE PARAMETERS	RIGHT EYE	LEFT EYE
DISTANCE VISION	6/6 WITHOUT GLASS	6/6 WITHOUT GLASS
NEAR VISION	N/6 WITHOUT GLASS	N/6 WITHOUT GLASS
COLOUR VISION	NO COLOUR BLINDNESS	NO COLOUR BLINDNESS

Dr. Parth Shah
(M.S., Ophthalmologist)
Regd. No. : G-23575

Shreyanta Healthcare & Diagnostics Pvt. Ltd.

Diet Plan - 12.2

Date: 28/11/23

Name: Mehulbhai

Age: 48

Height: 168

Weight: 100.3

B.M.I.: 35.5

Activity Level: NO

Recommended Calories: 1400 kcal

સાંતવેલું જલ 20 ml

7:00

સવારે (Morning)

મેથીનું પાણી 1 ગ્લાસ, ચા/દુધ/કોફી 1 કપ (ખાંસ વગર)

8:00

નાસ્તો (Break Fast)

ખાખરો / રોટલી 1 / ભાખરી 1 નંગ, દુધ 1 કપ.

અથવા ખાખરી - 1

10:00

મોડી સવારે (Mid Morning)

સફરજન / પપૈયું / દાઠમ 1 નંગ.

1:00

બપોરે જમવાનું (Lunch)

સલાદ 1 બાઉલ, શાકભાજી 1 વાટકી, દાળ કે કઠોળ 1 વાટકી,
રોટલી 2 નંગ, ઘાસ 1 ગ્લાસ (200ml.)

કોફી / મીઠાચો.

4:00

બપોરે (Tea Time)

ચા / દુધ / કોફી 1 કપ, શેકેલા ચણા / વટાણા 1 વાટકી

6:00

રાત્રે (Dinner)

સલાદ 1 બાઉલ, શાકભાજી 1 વાટકી, રોટલી / ખીચડી 1 વાટકી

10:00

રાત્રે (Bed Time)

દુધ 1 ગ્લાસ (200ml., ખાંસ વગર)

1) સ્વા બપોર /
કોફી મીઠાચો.
જુલો રાત્રે / બાખરી
વગર

M.M. Parikh

Special Recommendations :

સેલ : 15-17 ml/day, પાણી : 12-15 ગ્લાસ

Shreyanta Healthcare & Diagnostics Pvt. Ltd.
212 to 217, Swanik Arcade, Pragatnagar,
Naranpura, Ahmedabad-380013.
Regd. No. : 051902468

NIYANTA DIABETES & HEART CLINIC

NAME: MEHUL LAKHARIA	DATE: 25/ 11 /2023
AGE: 48 YEARS SEX: Male	REF.DR. ARCOFEMI

INVESTIGATION : USG ABDOMEN & PELVIS

LIVER appears normal in size and shows normal echopattern. No evidence of focal mass lesion. No evidence of dilated intrahepatic biliary radicals noted. Portal vein and hepatic veins are unremarkable. Common bile duct appears normal.

GALL BLADDER appears normal distended. No cholecystitis.

PANCREAS appears normal in size and echopattern.

SPLEEN appears normal in size and echopattern. No evidence of mass lesion seen.

KIDENYS:

Both kidneys appear normal in size, shape and position. No evidence of mass lesion or hydronephrosis seen on either side. Both Kidneys show normal cortical echogenicity well preserved cortico-medullary differentiation.

URINARY BLADDER is partially distended. No evidence of vesical mass or calculus is seen.

Prostate appears normal size and normal echopattern.

Small and large bowel loops are unremarkable.

No evidence of ascites or lymphadenopathy is seen.

Impression:-

No significant abnormality detected.

Dr. Jay Parikh
(M.S., Radiologist)

Regd. No. : G-20251
Shreejanta Healthcare & Diagnostics Pvt. Ltd.

CONSULTANT RADIOLOGIST.

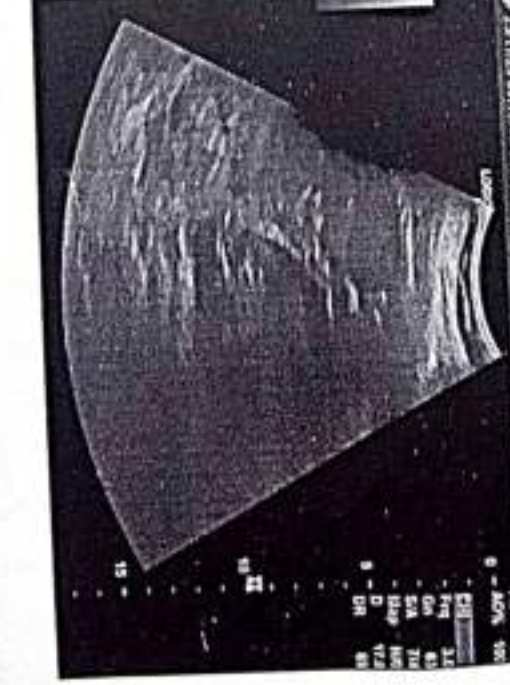
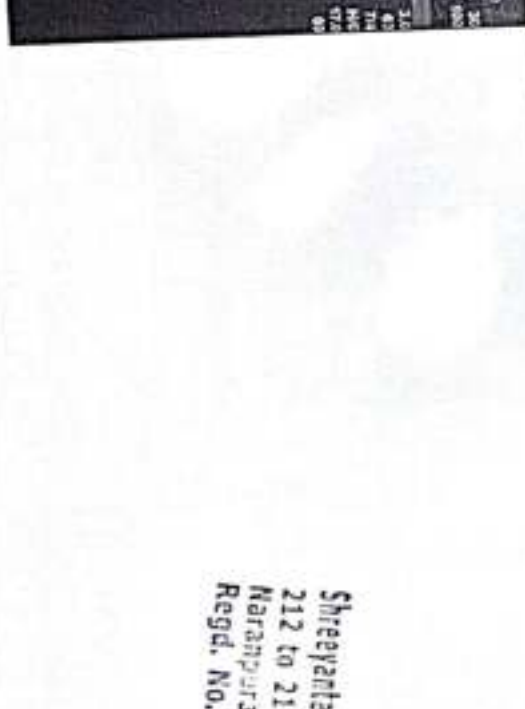
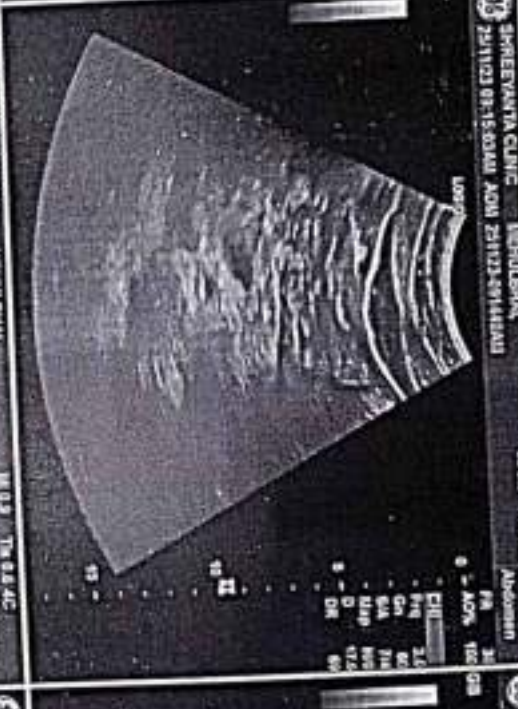

Shreyanta Healthcare & Diagnostics Pvt. Ltd.
 212 to 217, Swanik Arcade, Pragatnagar,
 Narayn-pura, Ahmedabad-380013.
 Regd. No. : 051902468

Human Body Composition Monitoring Report of Analysis and Suggestion

Name	Gender	Age	Height	Time of Measurement
mehul bhai	Male	48	168cm	2023-11-25 11:37

Indicators of Body Composition

Indicators	Results	Ideal Range	Condition Judgement				
			Lower	Low	Normal	High	Higher
Weight(kg)	100.3	52.2 ~ 67.5	[Progress bar showing 100.3 is above the normal range]				
BMI(kg/ m ²)	35.5	18.5 ~ 23.9	[Progress bar showing 35.5 is above the normal range]				
TBF%	37.1	13 ~ 25	[Progress bar showing 37.1 is above the normal range]				
VFI	20	2.1 ~ 9	[Progress bar showing 20 is above the normal range]				
TBW%	47	50 ~ 70	[Progress bar showing 47 is below the normal range]				
SM%	24.5	35 ~ 49	[Progress bar showing 24.5 is below the normal range]				
BMC(kg)	3.5	2.8 ~ 3.6	[Progress bar showing 3.5 is within the normal range]				
BMR (KCal/d)	1732	1350 ~ 1725	[Progress bar showing 1732 is above the normal range]				

Total Score 44.6
Bio-Age 56

Weight Control Advice

Reduce Fat <input checked="" type="checkbox"/>	Enhance Muscle <input type="checkbox"/>	Maintain the status <input type="checkbox"/>
Reduce Weight	32.8 ~ 48.1 kg	
Increase Muscle	10.5 ~ 24.6 kg	
Reduce Fat	12.1 ~ 24.2 kg	
Increase Water	3.0 ~ 23.1 kg	
Maintain Minerals	2.8 ~ 3.6 kg	

Recommended daily calorie intake

1954 KCal/day

Fat-Free Mass and Fat Mass Analysis

Focus	Results	Ideal Range
Fat Mass FM(kg)	37.21	6.79 ~ 16.87
Fat Mass Index FMI	13.18	2.4 ~ 5.98
Fat-Free Mass FFM(kg)	63.09	45.42 ~ 50.6
Fat-Free Mass Index FFMI	22.35	16.09 ~ 17.93
Ratio of Fat to SM	1.51	0.37 ~ 0.51



Body Composition Balance Analysis

Upper limb balance	1	
<input checked="" type="checkbox"/> Symmetrical	<input type="checkbox"/> Enhance Left	<input type="checkbox"/> Enhance Right
Body balance	1	
<input checked="" type="checkbox"/> Symmetrical	<input type="checkbox"/> Enhance Left	<input type="checkbox"/> Enhance Right
Lower limb balance	1.005	
<input checked="" type="checkbox"/> Symmetrical	<input type="checkbox"/> Enhance Left	<input type="checkbox"/> Enhance Right

Body Composition and Health Evaluation

Low muscle content caused by too little exercise. Calories can not be consumed effectively which convert to fat. Please increase the amount of exercise; especially those may strengthen muscle. Aerobic exercise is also helpful to you. Please avoid high calorie food, such as fried food, fat meat, dessert etc.

Health Risk Warning

Warning: visceral fat level is high. There is something wrong with your lipid metabolism, easy to cause fat liver, high blood lipids. Please lower visceral fat level to male's ideal value 4
Warning: total body water is too low and you are suffering from body dehydration. This may cause body function degenerating, headache, fever etc.

N. M. Parikh

Shreyanta Healthcare & Diagnostics Pvt. Ltd.
207 to 213, Swanik Road, Pragatinagar,
Mumbai - 400 013.
Registration: 26102408



AHMEDABAD DENTAL

610, Swanik Arcade, Opp. Arjun Green, Pragatinagar,
Naranpura, Ahmedabad, Gujarat 380013
Ph.: 9879994844, **9725368282**
Web : www.ahmedabadental.com

Name : Lakhariza Mehul Vijaybhai Date : 29-11-2023
Mobile No. : 9925694717 Case No. : 1227
Email : mehullakhariza@gmail.com Birth Date : 23-12-1975
Occupation : Job
Address : B-16, Nandanvan Apartment, Near Bajkhera SOC., Merinagar
Medical History : NO history (N/A)

Consent Statement :

I hereby authorize and request the performance of dental services for Myself. I also give my consent to any advisable and necessary dental procedures, medications or anaesthetics to be administered by the attending dentist. I completely understand the complications and risks associated with the same. I understand and acknowledge that I am Financially responsible for service provided for my self of the above mentioned.

હું ડોક્ટરને દાંત પાડવાની/સર્જરી/દાંતની તમામ સારવાર અને તે માટે જરૂરી શીશી સૂંઘાડવાની/ઇન્જેક્શન આપી બહેરૂ કરાવાની અને દવા આપવાની સંમતિ આપું છું. મેં ડોક્ટર સાહેબને મારી જિમ્મટીને લગતી તમામ સાચી માહિતી આપી છે અને ડોક્ટર સાહેબે સારવાર અંગેના તમામ સાચા/ખોટા પટિલામોની બંને મારી ભાષામાં જાણકારી આપી છે. સારવાર દરમ્યાન જો મને કંઈપણ થાય અને સારવાર ના ખર્ચાની સંપૂર્ણ જવાબદારી મારી રહેશે તે અંગે ડોક્ટર/હોસ્પિટલ/સ્ટાફ/સંસ્થા જવાબદારી રહેશે નહિ.

Signature, (In case of minor) Signature of Guardian

M. M. (Signature)

Chief Complaints : pt has come for his regular check-up

Examination	Treatment Required
<p><u>O/E</u> → present teeth 1st $\frac{6-1}{7-2} \frac{1-8}{2-7}$ → abs missing teeth 1st $\frac{1}{1}$ → extracted teeth 1st $\frac{1}{1}$ → generalized adhesion → midline diastema → stains: ++ → calculus: + → class -1 caries 1st $\frac{1}{7}$ → Buccally placed 1st $\frac{1}{7}$</p>	<p><u>Rx</u> ① scaling ② restoration 1st $\frac{1}{7}$ ext 1st $\frac{1}{7}$ ③ implant prothesis 1st $\frac{1}{1}$ ④ night guard</p>
<p>Shreyanta Healthcare & Diagnostics Pvt. Ltd. 212 to 217, Swanik Arcade, Pragatinagar, Naranpura, Ahmedabad-380013. Regd. No. : 051902468</p>	

• Interest in recall at : 3 months 6 months

SHREEYANTA HEALTHCARE & DIAGNOSTIC PVT.LTD.

Patient Details

Date: 25-Nov-23

Time: 11:42:18 AM

Name: MEHULBHAI LAKHARIA ID: 787

Age: 48 y

Sex: M

Height: 168 cms

Weight: 100 Kgs

Clinical History: NO

Medications: NO

Test Details

Protocol: Bruce

Pr.MHR: 172 bpm

THR: 154 (90% of Pr.MHR) bpm

Total Exec. Time: 6 m 46 s

Max. HR: 169 (98% of Pr.MHR) bpm

Max. Mets: 10.20

Max. BP: 176 / 90 mmHg

Max. BP x HR: 29744 mmHg/min

Min. BP x HR: 7920 mmHg/min

Test Termination Criteria: ACHIEVEMENT OF THR & BREATHLESSNESS

Protocol Details

Stage Name	Stage Time (min : sec)	Mets	Speed (mph)	Grade (%)	Heart Rate (bpm)	Max. BP (mm/Hg)	Max. ST Level (mm)	Max. ST Slope (mV/s)
Supina	0 : 18	1.0	0	0	88	140 / 90	-0.42 aVR	1.42 V2
Standing	0 : 9	1.0	0	0	90	140 / 90	-0.42 aVR	1.06 I
Hyperventilation	0 : 18	1.0	0	0	103	140 / 90	-0.64 aVR	1.42 V2
1	3 : 0	4.6	1.7	10	134	140 / 90	-0.85 II	2.48 V2
2	3 : 0	7.0	2.5	12	156	160 / 90	-1.70 II	3.18 V2
Peak Ex	0 : 40	10.2	3.4	14	169	176 / 90	-2.97 II	3.89 V2
Recovery(1)	1 : 0	1.8	1	0	142	160 / 90	-2.34 II	5.65 V2
Recovery(2)	1 : 0	1.0	0	0	112	142 / 90	-1.91 II	5.65 V2
Recovery(3)	1 : 0	1.0	0	0	110	130 / 90	-2.12 II	2.12 V2
Recovery(4)	0 : 19	1.0	0	0	111	130 / 90	-2.55 II	-1.77 II

HR x Stage

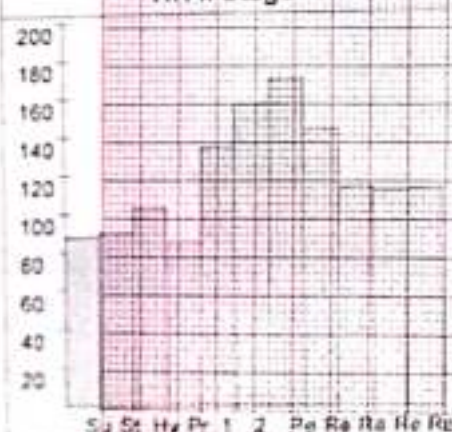

BP x Stage

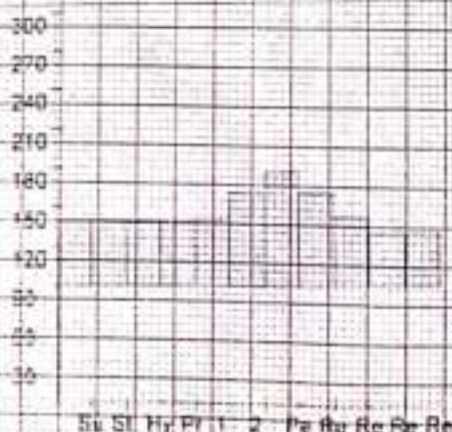

Mets x Stage

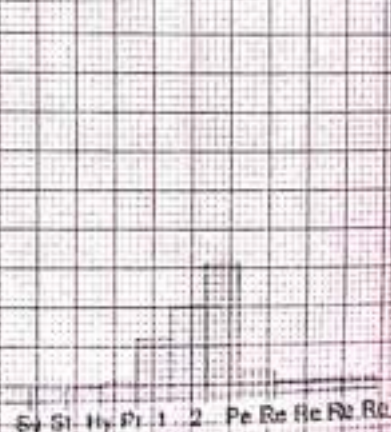

SHREEYANTA HEALTHCARE & DIAGNOSTIC PVT.LTD.

Patient Details

Date: 25-Nov-23

Time: 11:42:18 AM

Name: MEHULBHALLAKHARIA ID: 787

Age: 48 y

Sex: M

Height: 168 cms

Weight: 100 Kgs

Interpretation

MODERATE EXERCISE TOLERANCE
NORMAL HAEMODYNAMIC AND CHRONOTROPIC RESPONSE
ST-T CHANGES ARE SEEN IN INFERO LATERAL DURING EXERCISE AND RECOVERY
NO ANGINA, GALLOP, ARRHYTHMIA
TEST IS POSITIVE FOR EXERCISE INDUCED ISCHEMIA DURING EXERCISE AND RECOVERY AT MODERATE WORKLOAD

Shreeyanta Healthcare & Diagnostics Pvt. Ltd.
212 to 217, Swanik Arcade, Pragatinagar,
Naranpura, Ahmedabad-380013.
Regd. No. : 051902468

Dr. Maulik K. Kinariwala
(M.D. (C) (Gen), FGDDM (UK)
Regd. No. : 05-12326

Shreeyanta Healthcare & Diagnostics Pvt. Ltd.

Doctor: Dr Maulik Kinariwala

Ref. Doctor: APOLLO

(Summary Report edited by user)

MEHULBHAI LAKHARIA (48 M)

ID: 787

Date: 25-Nov-23

Exec Time : 0 m 0 s

Stage Time : 0 m 12 s

HR: 91 bpm

Protocol: Bruce

Stage: Supine

Speed: 0 mph

Grade: 0 %

(THR: 154 bpm)

B.P: 140 / 90

ST Level (mm) ST Slope (mV / s)

ST Level (mm) ST Slope (mV / s)

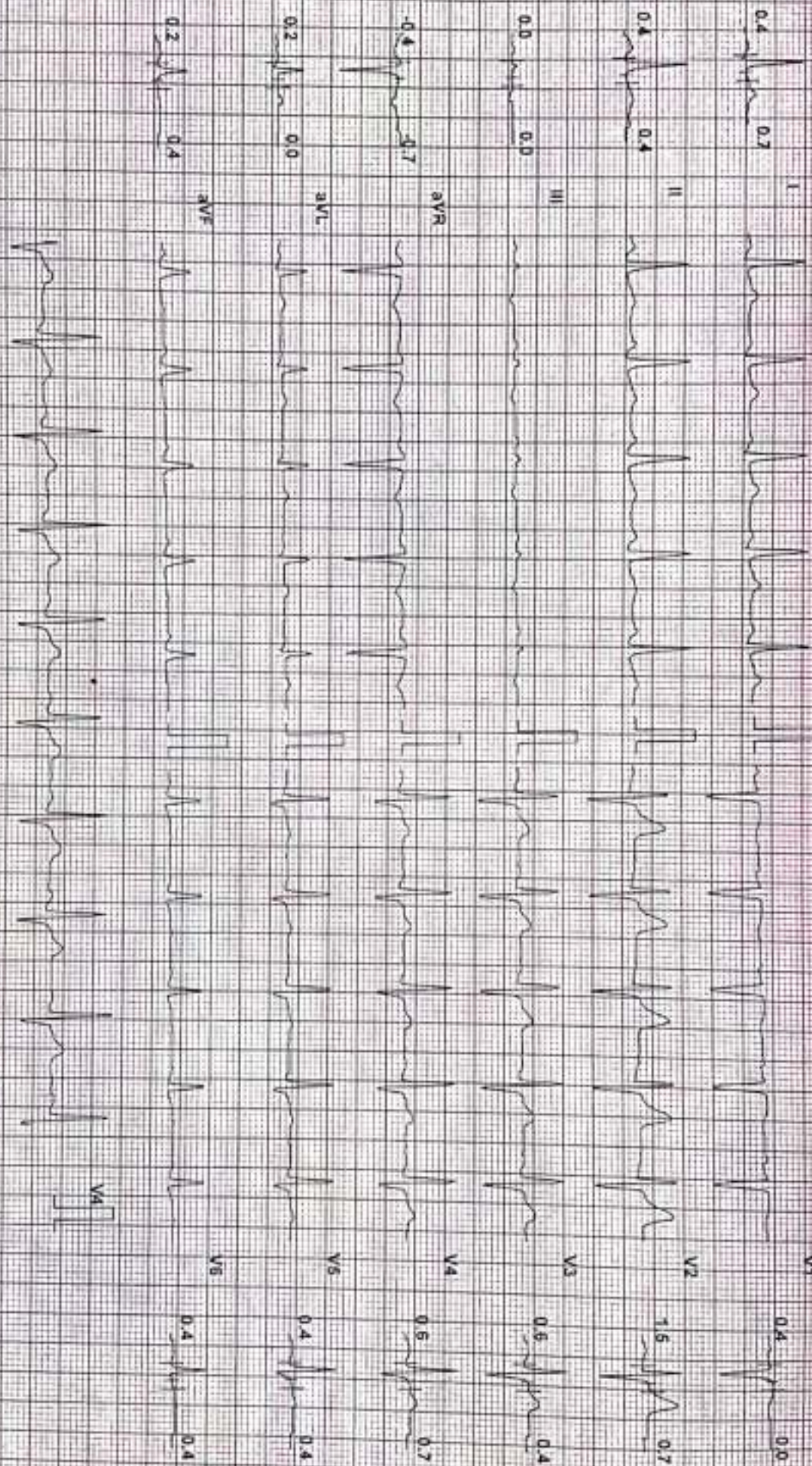

Chart Speed: 25 mm/sec
Sattel Standard V4

Filter: 35 Hz

Mar's filt: ON

Amp: 10 mm

no. of. sq. ms.

J = R = 50 ms

Poll. J = 1.60 ms

Linked Manual

Test Report

SHREYANTA HEALTHCARE & DIAGNOSTIC PVT.LTD.

MEHULBHAI LAKHARIA (48 M)

ID: 787

Date: 25-Nov-23

Exec Time : 0 m 0 s

Stage Time : 0 m 3 s

HR: 93 bpm

Protocol: Bruce

Stage: Standing

Speed: 0 mph

Grade: 0 %

(THR: 154 bpm)

B.P: 140 / 90

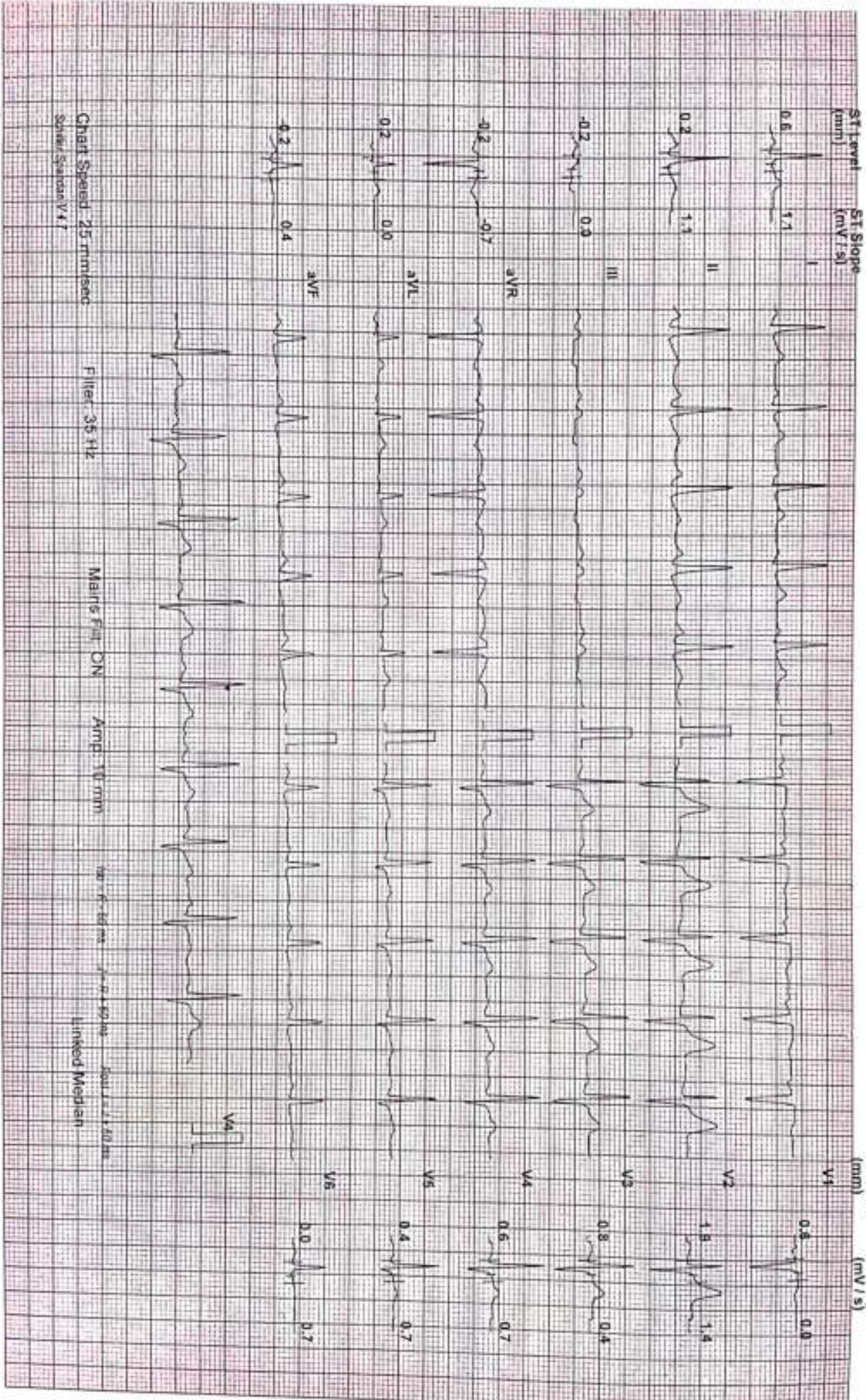

Chart Speed 25 mm/sec
Scale: Standard V4.7

Filter: 35 Hz

Main Filter ON

Amp: 10 mm

50 - 60 ms

1 - 2 - 4 - 8 ms

Speed: 2.5 mm/s

linked Median

SHREEYANTA HEALTHCARE & DIAGNOSTIC PVT.LTD.

Test Report

MEHULBHAI LAKHARIA (48 M)

ID: 787

Date: 25-Nov-23

Exec Time : 0 m 0 s

Stage Time : 0 m 12 s HR: 87 bpm

Protocol: Bruce

Stage: Hyperventilation

Speed: 0 mph

Grade: 0 %

(THR: 154 bpm)

B.P: 140 / 90

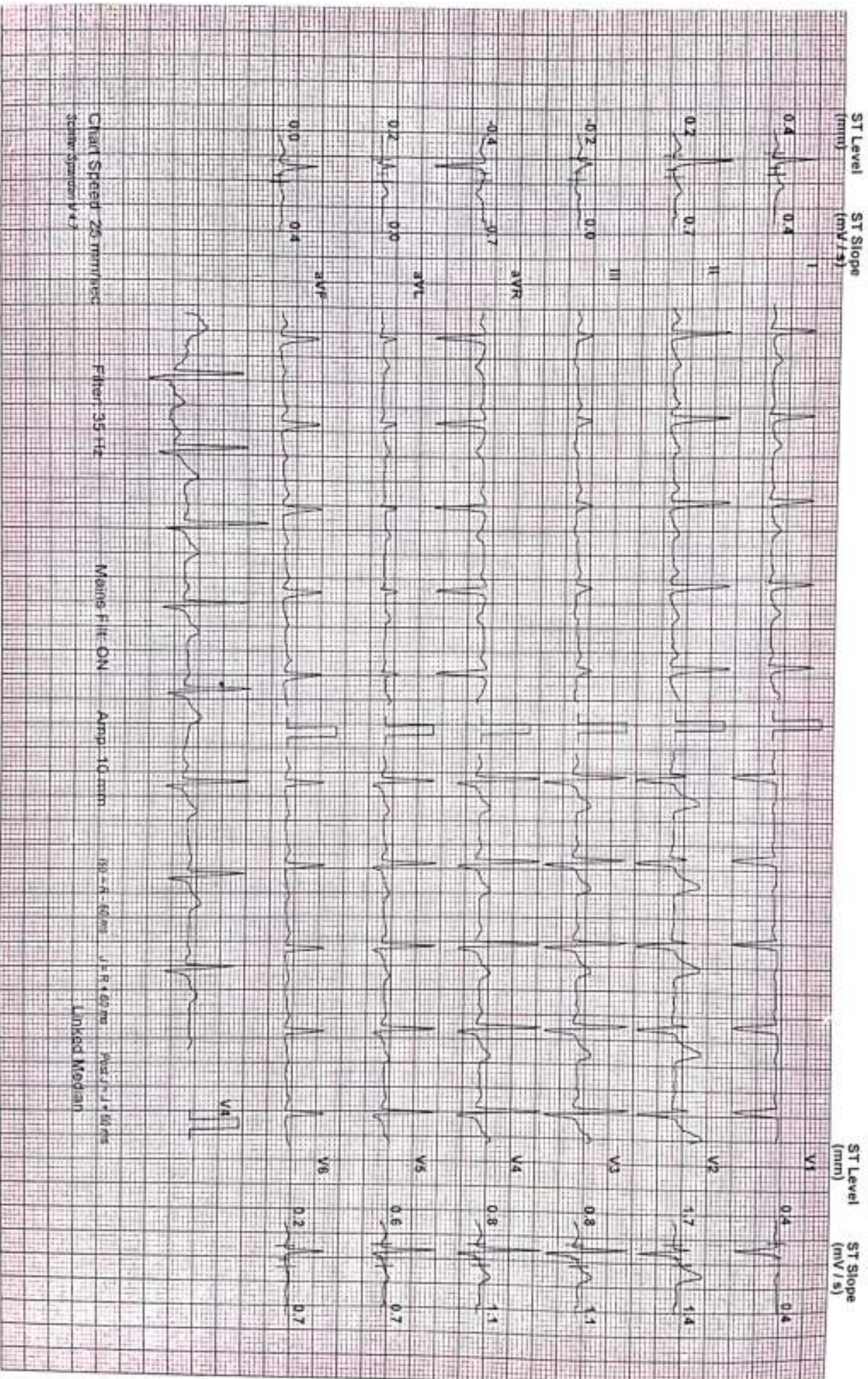

Chart Speed 25 mm/sec
Sensitivity 10 mm/mV

Filter: 35 Hz

Main: Filtr. ON

Amp: 10 mm

PR - 4.60 ms

QT - 3.60 ms

QTc - 3.60 ms

Linked Median

Test Report

SHREYANTA HEALTHCARE & DIAGNOSTIC PVT.LTD.

MEHULBHAI LAKHARIA (48 M)

ID: 787

Date: 25-Nov-23 Exec Time : 2 m 54 s Stage Time : 2 m 54 s HR: 134 bpm

Protocol: Bruce

Stage: 1

Speed: 1.7 mph

Grade: 10 %

(THR: 154 bpm)

B.P: 140 / 90

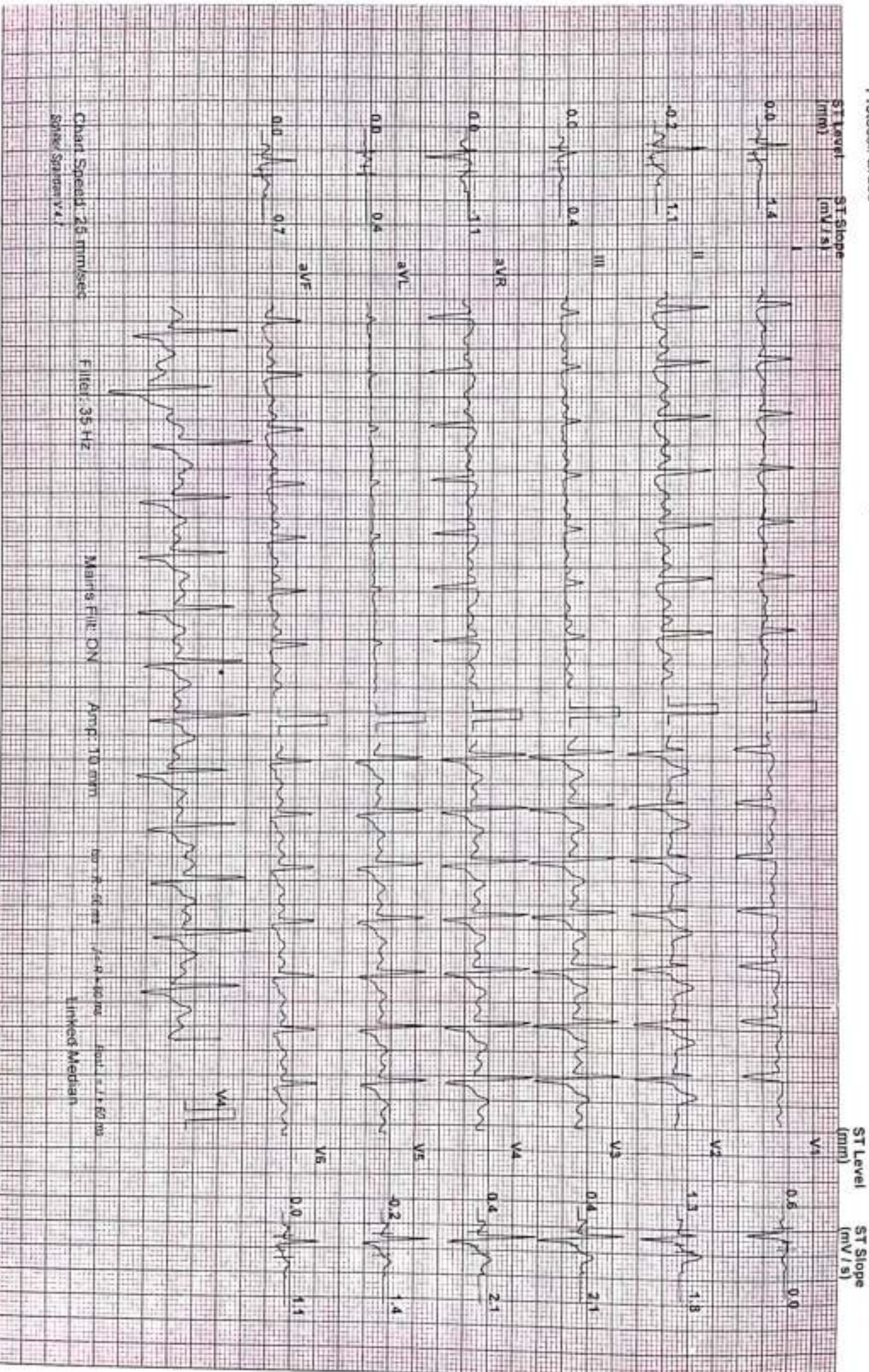

Chart Speed: 25 mm/sec
Stroke Spanner V4.1

Filter: 35 Hz

Main's Filter: ON

Amp: 10 mm

50 - 30 - 50 mm

1 - 2 - 4 - 8 - 16 mm

Flow: 1.4 60 mm

Linked Median

SHREYANTA HEALTHCARE & DIAGNOSTIC PVT.LTD.

Test Report

MEHULBHAI LAKHARIA (48 M)

ID: 787

Date: 25-Nov-23 Exec Time : 5 m 54 s Stage Time : 2 m 54 s HR: 154 bpm

Protocol: Bruce

Stage: 2

Speed: 2.5 mph Grade: 12 % (THR: 154 bpm) B.P: 160 / 90

ST Level (mm) ST Slope (mV/s)

ST Level (mm) ST Slope (mV/s)

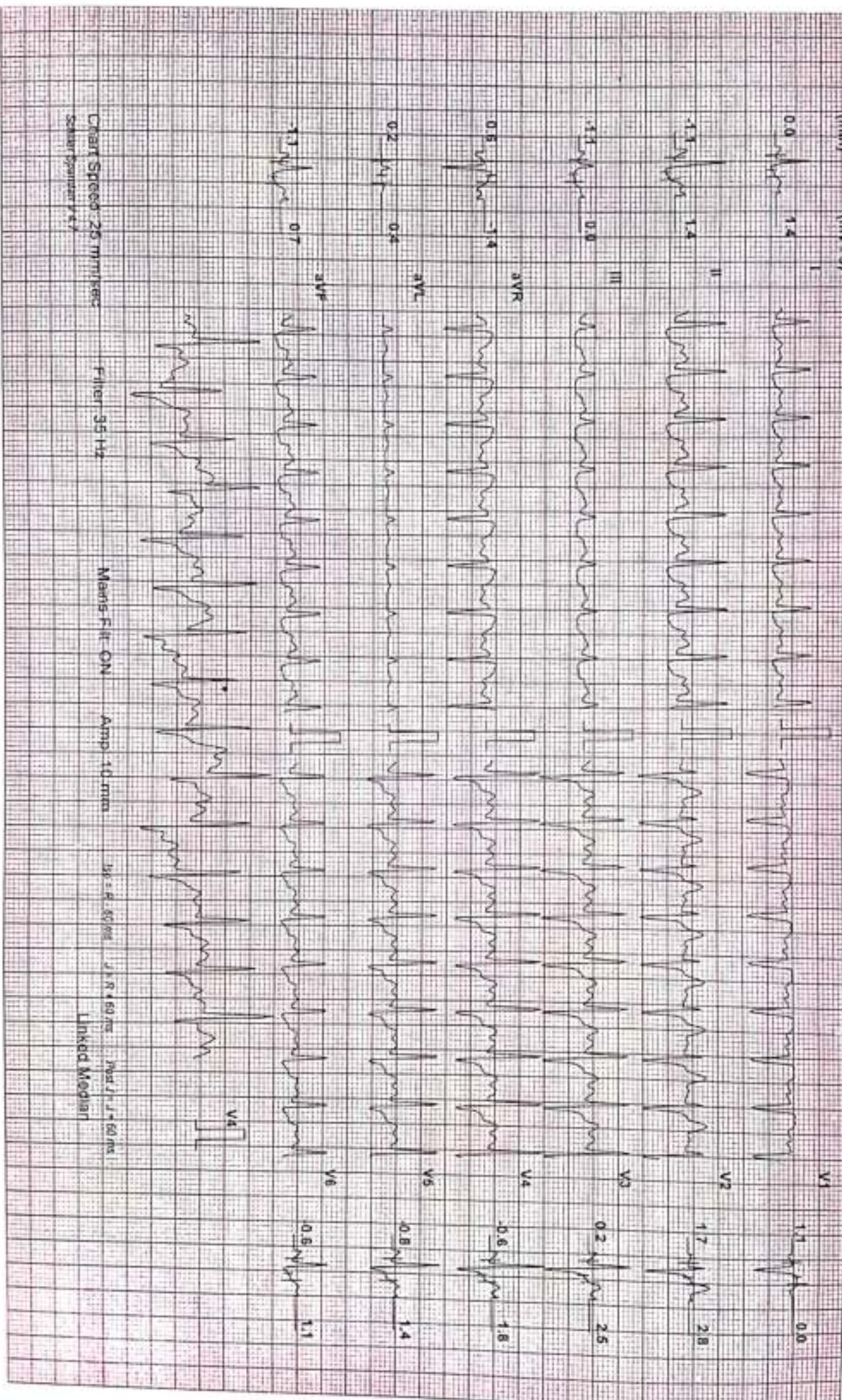

Chart Speed: 25 mm/sec
Scharfspanner: 4.4

Filter: 35 Hz

Main Filter: ON
Amp: 10 mm

1s = 4.80 mm
J = R + 60 ms
Next J = J + 60 ms

Linked Median

SHREEYANTA HEALTHCARE & DIAGNOSTIC PVT.LTD

MEHULBHAI LAKHARIA (48 M)

Protocol: Bruce

Exec Time: 6 m 23 s

ID: 787

Stage: 3

Stage Time: 0 m 23 s

Date: 25-Nov-23

Speed: 3.4 mph

HR: 160 bpm

B.P.: 160 / 90

Grade: 14 %

(THR: 154 bpm)

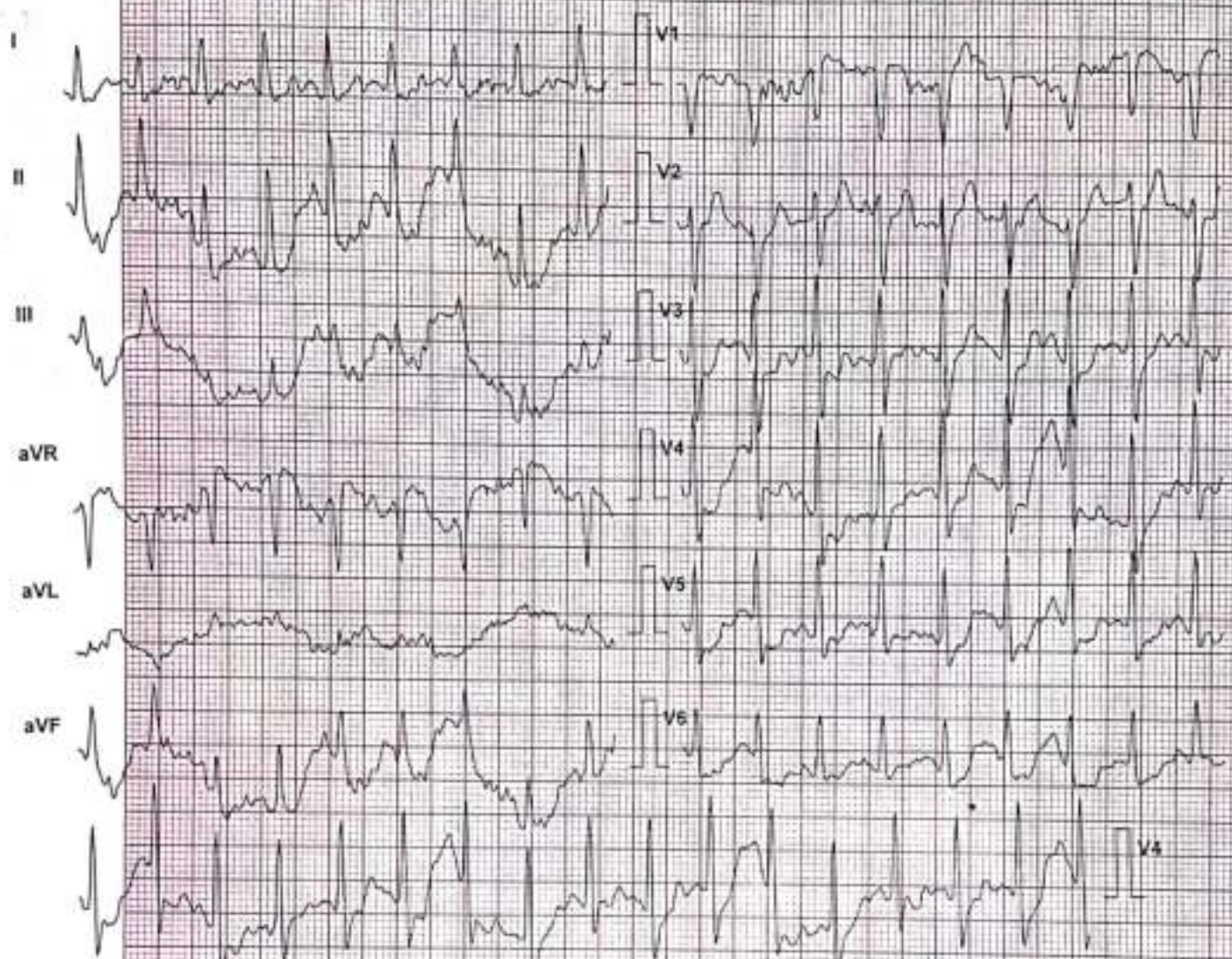

Lead	ST Level (mm)	ST Slope (mV/s)
aVR	0.0	1.8
V1	0.5	-1.4
V4	0.6	0.0
V4	-0.4	1.4
aVL	-1.5	0.7
V2	0.4	0.7
V5	1.7	3.2
V5	-1.1	0.7
aVF	-1.3	-1.1
V3	-1.3	0.0
V6	0.2	2.1
V6	-0.8	0.4

Chart Speed: 25 mm/sec

Filter: 35 Hz

Mains Filter: ON

Amp: 10 mm

Schiller Spandax V17

ba = R = 60 ms

J = R = 50 ms

Foot J = J = 60 ms

SHREYANTA HEALTHCARE & DIAGNOSTIC PVT.LTD.

Test Report

MEHULBHAI LAKHARIA (48 M)

ID: 767

Date: 25-Nov-23

Exec Time : 8 m 46 s Stage Time : 0 m 54 s HR: 142 bpm

Protocol: Bruce

Stage: Recovery(1)

Speed: 1 mph

Grade: 0 %

(THR: 154 bpm)

B.P: 160 / 90

ST Level (mm) ST Slope (mV/Sec)

ST Level (mm) ST Slope (mV/s)

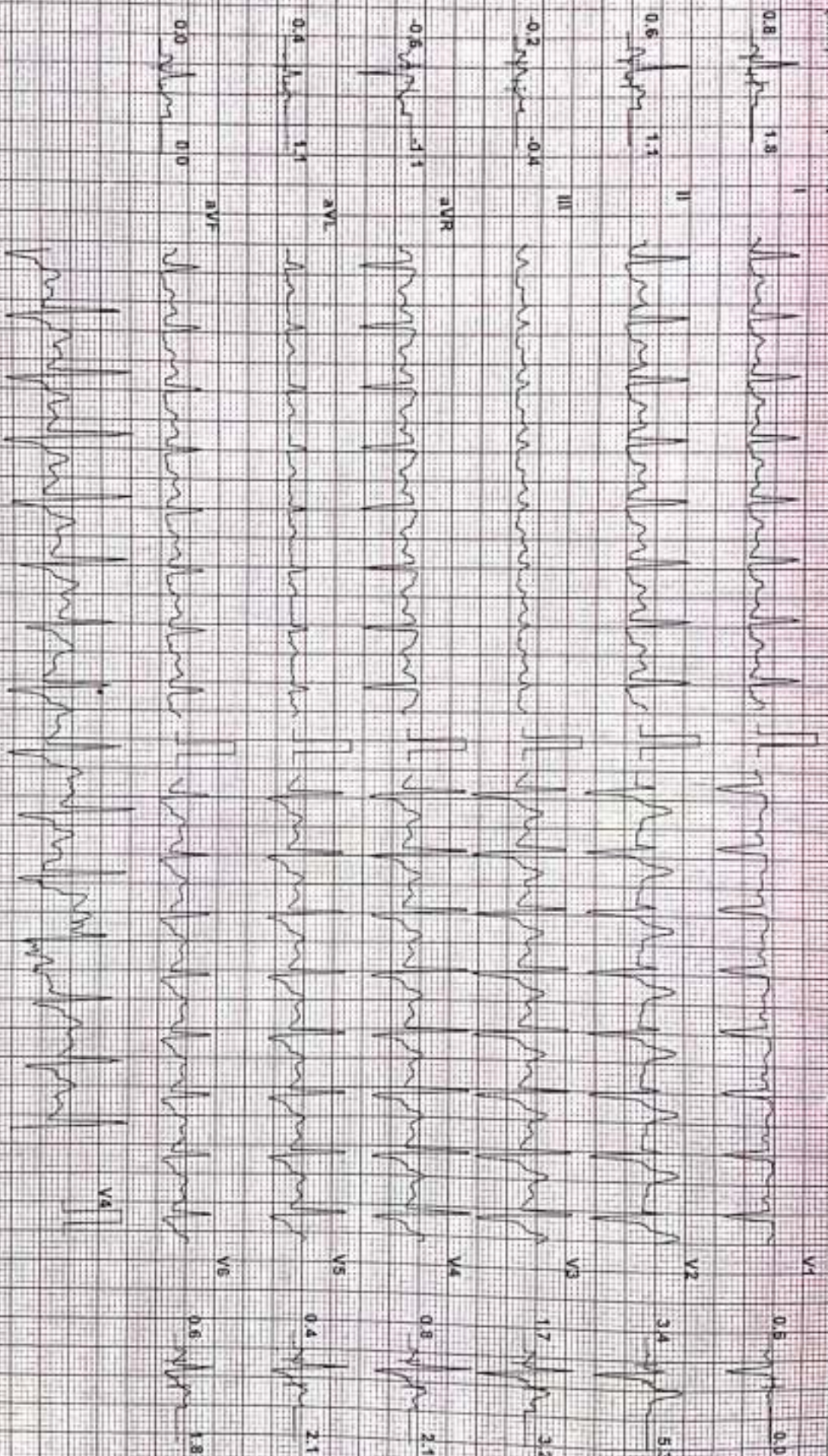

Chart Speed 25 mm/sec
Scholar Bioscan V47

Filter 35 Hz

Main Filter ON

Ampl. 10 mm

1 sec = 50 mm

J = R + 60/sec

Resp J = 1 x 60 rpm

Linked Median

MEHULBHAI LAKHARIA (48 M)

ID: 787

Date: 25-Nov-23

Exec Time : 6 m 46 s Stage Time : 0 m 54 s HR: 110 bpm

Protocol: Bruce

Stage: Recovery(2)

Speed: 0 mph

Grade: 0 %

(THR: 154 bpm)

B.P: 142 / 90

ST Level ST Slope

ST Level ST Slope

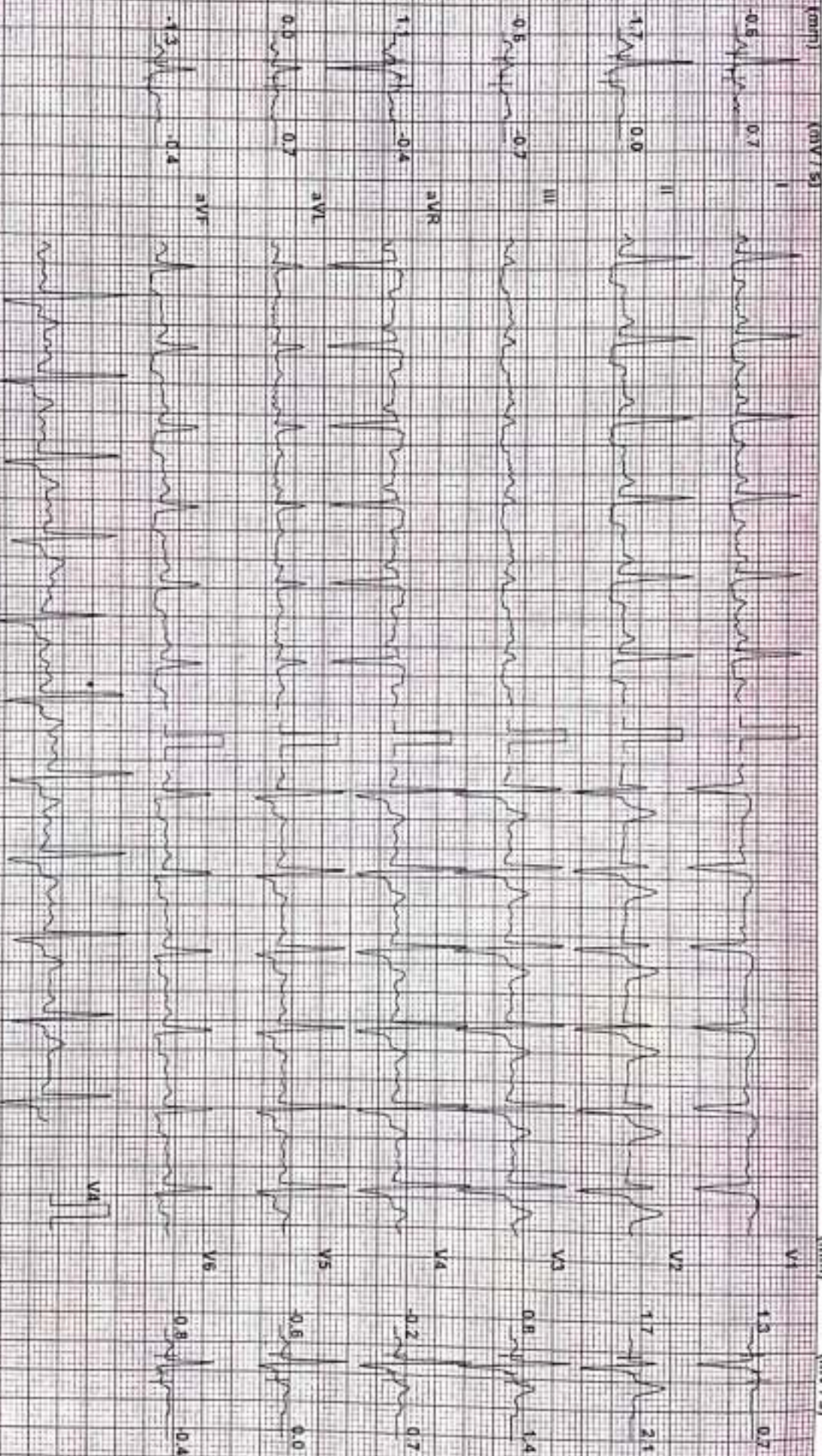

Chart Speed: 25 mm/sec
Schler Standard V 4.7

Filter: 35 Hz

Mains: F1c-ON

Ampl: 10 mm

Imp: 4.60ms

Acc: 4.60ms

Pulse: V x 50/100

Unkaid Medical

MEHULBHAI LAKHARIA (48 M)

ID: 787

Date: 25-Nov-23 Exec Time : 6 m 46 s Stage Time : 0 m 54 s HR: 110 bpm

Protocol: Bruce

Stage: Recovery(3)

Speed: 0 mph

Grade: 0 %

(THR: 154 bpm)

B.P: 130 / 90

ST Level (mm) ST Slope (mV/s)

ST Level (mm) ST Slope (mV/s)

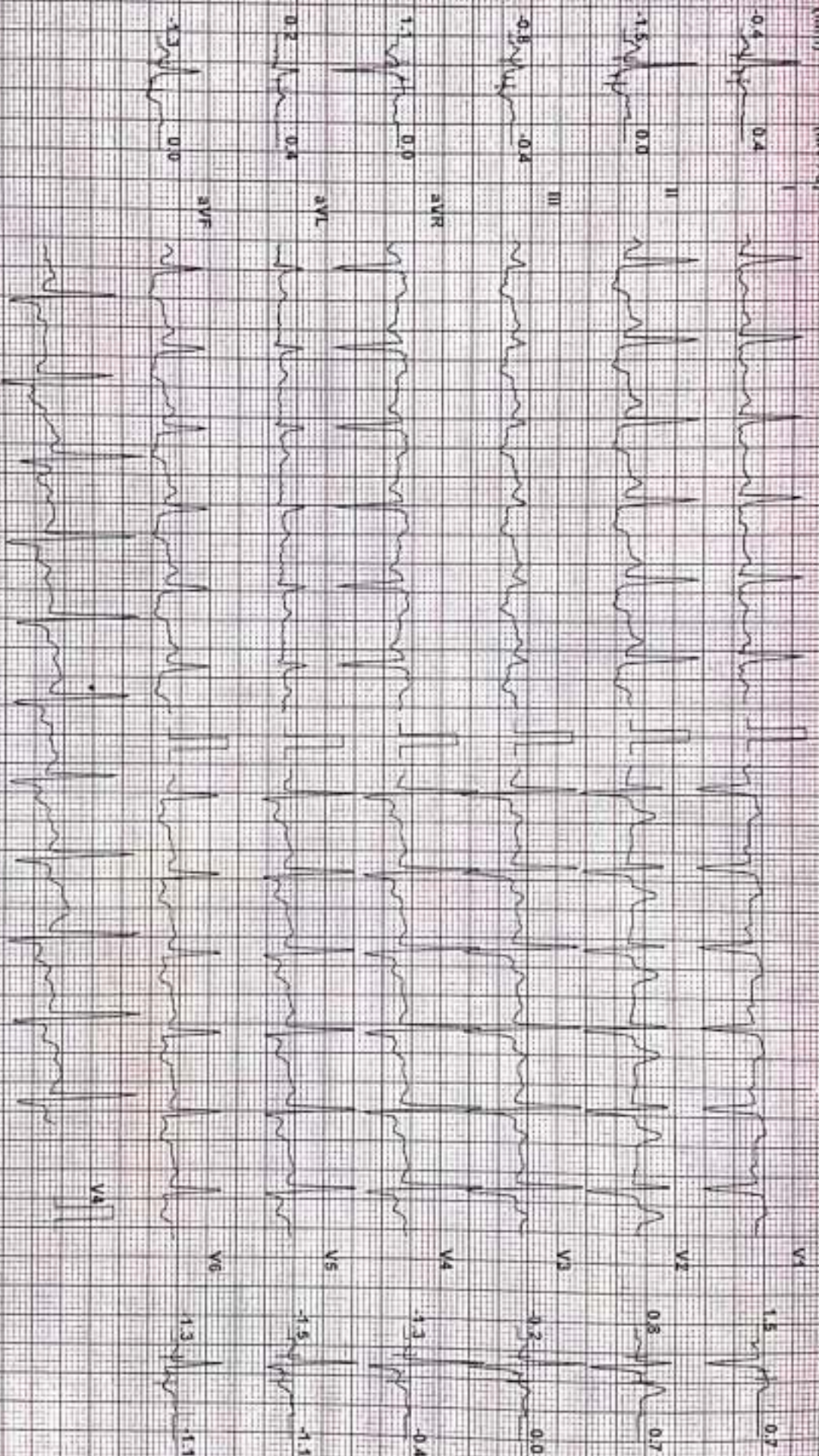

Chart Speed: 25 mm/sec
Srinivasan P.K.T

Filter: 35 Hz

Mains: OFF

Amp: 10 mm

Scale: 2.00 mV

Paper: 4.00 mV

Rate: 60 bpm

Linked Medial

MEHULBHAI LAKHARIA (48 M)

SHREETANIA NEALINWANE & DINDORJIWANE

ID: 787

Protocol: Bruce

Stage: Recovery(4)

Speed: 0 mph

Grade: 0 %

(THR: 154 bpm)

B.P: 130 / 90

ST Level (mm) ST Slope (mV/s)

ST Level (mm) ST Slope (mV/s)

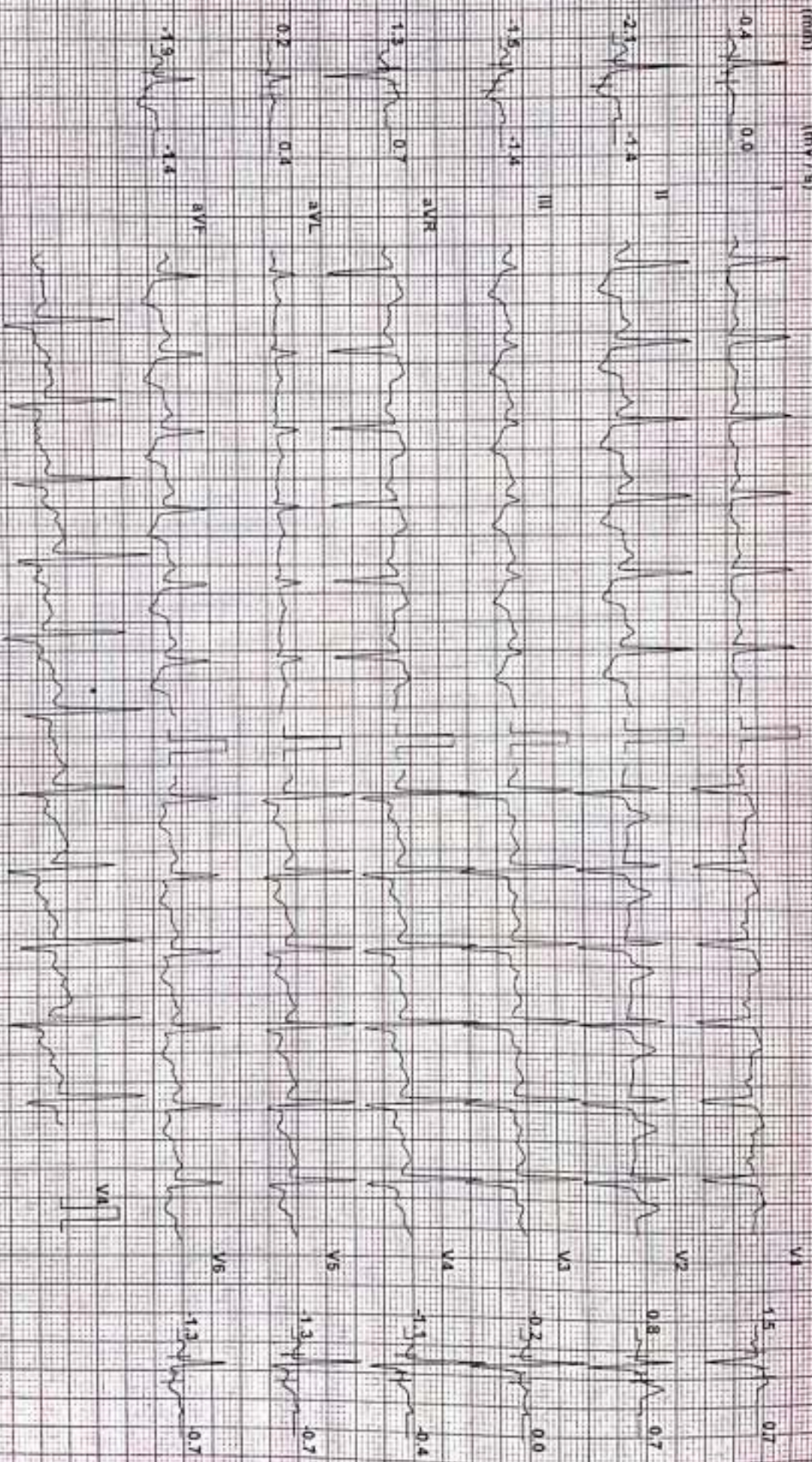

Chart Speed 25 mm/sec
Scanner Spindle V17

Filter 35 Hz

Mains Freq 50 Hz

Ampl 10 mm

Acc. 60 mm

I.R. 60 mm

PRUJ = 1.5 60 mm

Unk Median



PATIENT'S NAME : MEHULBHAI LAKHARIYA LAB. NO : SY-2588-23
AGE/SEX : 48 Years/Male SAMPLE NO : 9178
REFERRED BY : ARCOFEMI HEALTHCARE LIMITED DATE/TIME : 25/11/2023/09:01
LOCATION : SHREEYANTA DIABETIC & METABOLIC CLINIC PT ID :

COMPLETE BLOOD COUNT

(PERFORM BY FULLY AUTOMATED SYSMAX-XP 100 CELL COUNTER)

Sample Type: EDTA

Test Name	Result	Units	Biological Reference Interval	
Blood Counts				
Haemoglobin :	14.20	Gms%	13.5 - 18.0	
Total R.B.C. :	4.75	mill/c.mm	4.7 - 6.0	
Total W. B. C. :	8800	/cu mm	4000 - 11000	
Platelet Count :	240000	/cu.mm	1,50,000 - 4,50,000	
Differential Count				
	%	Expected Value (Absolute Count/uL)		
Neutrophils :	60	50 - 60	5280	1600 - 7000
Lymphocytes :	28	20 - 40	2464	1000-4000
Eosinophils :	06	1 - 4	528	40 - 400
Monocytes :	06	2 - 6	528	200 - 1000
Basophils :	00	0 - 01	00	0 - 100
Blood Indices				
P. C. V :	40.00	%	42 - 52	
M. C. V. :	84.20	fl	78 - 100	
M.C.H :	29.90	pg	27 - 32	
M. C. H. C :	35.50	%	32 - 36	
R.D.W :	13.30	%	11.5 - 14.0	

Peripheral smear study

RBC's

R.B.C -Normocytic Normochromic.

WBC's

W.B.C -Normal in Number & DC As Given Above.

Platelets

Platelets are Adequate and Normal in Morphology.

PS FOR MP

No Any Blood Parasites seen.

..... End Of Report

Dr. Jitendra N. Nayak

(M.D., Pathologist)

Regd. No. : G-14786

Shreyanta Healthcare & Diagnostics Pvt. Ltd.

DR. JITENDRA NAYAK
M.D.(PATH)

DR. JANAK THAKKAR
M.B.D.C.P. (PATH)

Shreyanta Healthcare & Diagnostics Pvt. Ltd.

212 to 217, Swanik Arcade, Pragatinagar,
Naranpura, Ahmedabad-380013.

Regd. No. : 051902468

Pathologist

Manage by Spandan Pathology Laboratory • Home Collection Facilities Available

2nd Floor, Swanik Arcade, Nr. Arjun Homes, B/h Vardan Tower, Pragatinagar - K. K. Nagar Road, Naranpura, Ahmedabad : 380 013.

☎ 079 27499835 ☎ +91 9904290525 / +91 9265634065 / +91 7567585429 ✉ shreyantaclinic@gmail.com



PATIENT'S NAME : MEHULBHAI LAKHARIYA
AGE/SEX : 48 Years/Male
REFERRED BY : ARCOFEMI HEALTHCARE LIMITED
LOCATION : SHREEYANTA DIABETIC & METABOLIC CLINIC
LAB. NO : SY-2588-23
SAMPLE NO : 9178
DATE\TIME : 25/11/2023\09:01
PT ID :

BLOOD(PLASMA) GLUCOSE
(GOD-POD METHOD)

(DONE ON EM200 FULLY AUTOMATED BIOCHEMISTRY ANALYSER)

Sample Type: Serum/Plasma

Test Name	Result	Units	Biological Reference Interval
Fasting(FBS)			
Blood Glucose :	80.6	MG/DL	70 - 110
Post Prandial (PP2BS)			
Post Prandial Blood Glucose After 2HRS. :	<u>73.8</u>	MG/DL	80-140

E.S.R.(Westergren Method)

Sample Type: EDTA

Test Name	Result	Units	Biological Reference Interval
After one hour :	<u>15</u>	mm	[M: 1 - 7 / F: 3 - 12]

..... End Of Report

DR. JITENDRA NAYAK
M.D.(PATH)

DR. JANAK THAKKAR
M.B.D.C.P. (PATH)

Dr. Jitendra N. Nayak
(M.D., Pathologist)
Regd. No. : G-14786
Shreeyanta Healthcare & Diagnostics Pvt. Ltd.

Shreeyanta Healthcare & Diagnostics Pvt. Ltd.
212 to 217, Swanik Arcade, Pragatinagar,
Naranpura, Ahmedabad-380013.
Regd. No. : 051902468

Pathologist

Managed by Spandan Pathology Laboratory • Home Collection Facilities Available

2nd Floor, Swanik Arcade, Nr. Arjun Homes, B/h Vardan Tower, Pragatinagar - K. K. Nagar Road, Naranpura, Ahmedabad : 380 013.

☎ 079 27499835 ☎ +91 9904290525 / +91 9265634065 / +91 7567585429 ✉ shreeyantaclinic@gmail.com



PATIENT'S NAME : MEHULBHAI LAKHARIYA
AGE/SEX : 48 Years/Male
REFERRED BY : ARCOFEMI HEALTHCARE LIMITED
LOCATION : SHREEYANTA DIABETIC & METABOLIC CLINIC
LAB. NO : SY-2588-23
SAMPLE NO : 9178
DATE\TIME : 25/11/2023\09:01
PT ID :

Prostate specific antigen - PSA
(Chemiluminescence Immunoassay)

Sample Type:serum

Test Name	Result	Units	Biological Reference Interval
PSA :	0.61	ng/ml	0.0-4.0

THYROID FUNCTION

(CLIA METHOD)

Sample Type:SERUM

Test Name	Result	Units	Biological Reference Interval
SERUM T3 :	0.90	ng/ml	0.6-1.81
SERUM T4 :	8.1	ug/dl	3.2-12.6
SERUM TSH :	1.57	μIU/mL	[2 to 12 Years 0.64 - 6.27] [12 to 18 Years 0.51 - 4.94] [> 18 Years 0.35 - 5.5]

..... End Of Report

DR. JITENDRA NAYAK
M.D.(PATH)
Dr. Jitendra N. Nayak
(M.D., Pathologist)
Regd. No. : G-14786
Shreeyanta Healthcare & Diagnostics Pvt. Ltd.

DR. JANAK THAKKAR
M.B.D.C.P. (PATH)
Shreeyanta Healthcare & Diagnostics Pvt. Ltd.
212 to 217, Swanik Arcade, Pragatinagar,
Naranpura, Ahmedabad-380013.
Regd. No. : 051902468

Pathologist



PATIENT'S NAME : MEHULBHAI LAKHARIYA LAB. NO : SY-2588-23
AGE/SEX : 48 Years/Male SAMPLE NO : 9178
REFERRED BY : ARCOFEMI HEALTHCARE LIMITED DATE/TIME : 25/11/2023/09:01
LOCATION : SHREEYANTA DIABETIC & METABOLIC CLINIC PT ID :

BIOCHEMISTRY
(DONE ON EM 200 FULLY AUTOMATED BIOCHEMISTRY ANALYSER)

Sample: Serum/Plasma

Test Name	Result	Units	Biological Reference Interval
Urea METHOD: Urease-GLDH	:21.7	mg/dL	12.6 - 42.6
Creatinine METHOD: Jaffe's Buffewr Kinetic	:1.03	mg/dL	0.7 - 1.4
S.G.P.T IFCC WITH PYRIDOXAL PHOSPHATE ACTIVATION	:31.5	U/L	0 - 40
S.G.O.T IFCC WITH PYRIDOXAL PHOSPHATE ACTIVATION	:34.0	U/L	0-45
Alkaline Phosphatase METHOD: PNPP-AMP (FCC), KINETIC ASSAY	: 38.1	U/L	30-120
Bilirubin - Total METHOD: DIAZO	:0.56	mg/dL	0.2 - 1.3
Bilirubin - Direct METHOD: DIAZO	:0.30	mg/dL	0 - 0.6
Bilirubin - Indirect METHOD: CALCULATED	:0.26	mg/dL	0.1 - 0.4
Total Protein METHOD: BIURET	:7.46	gm/dL	6.3 - 8.2
Albumin METHOD: BCG	: <u>5.03</u>	gm/dL	3.5 - 5.0
Globulin METHOD: CALCULATED	:2.43	gm/dL	1.9 - 3.5
Albumin/Globulin Ratio METHOD: CALCULATED	:2.07		0.9 - 2.9
ELECTROLYTE METHOD: ISE DIRECT			
Sodium	:139	mmol/L	137 - 145
Pottasium	:4.6	mmol/L	3.5-5.5
Chloride	:104	mmol/L	98 - 107
URIC ACID METHOD: URICASE	: <u>8.3</u>	mg/dL	3.4-7.0

Dr. Jitendra N. Nayak
(M.D., Pathologist)
Regd. No. : G-14786
Shreeyanta Healthcare & Diagnostics Pvt. Ltd.

Shreeyanta Healthcare & Diagnostics Pvt. Ltd.
212 to 217, Swanik Arcade, Pragatinagar,
Naranpura, Ahmedabad-380013.
Regd. No. : G-14786
Phone : 051902468

..... End Of Report

Pathologist

Manage by Spandan Pathology Laboratory • Home Collection Facilities Available

2nd Floor, Swanik Arcade, Nr. Arjun Homes, B/h Vardan Tower, Pragatinagar - K. K. Nagar Road, Naranpura, Ahmedabad : 380 013.

☎ 079 27499835 ☎ +91 9904290525 / +91 9265634065 / +91 7567585429 ✉ shreeyantaclinic@gmail.com

Dr. Jitendra N. Nayak
M.D. (Path)

Dr. Janak M. Thakkar
M.B.D.C.P. (Path)

Shreyanta  Pathology
Laboratory

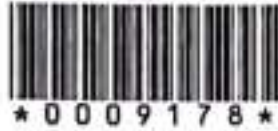

PATIENT'S NAME	: MEHULBHAI LAKHARIYA	LAB. NO	: SY-2588-23
AGE/SEX	: 48 Years/Male	SAMPLE NO	: 9178
REFERRED BY	: ARCOFEMI HEALTHCARE LIMITED	DATE\TIME	: 25/11/2023\09:01
LOCATION	: SHREEYANTA DIABETIC & METABOLIC CLINIC	PT ID	:

DR. JITENDRA NAYAK
M.D.(PATH)

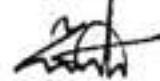
DR. JANAK THAKKAR
M.B.D.C.P. (PATH)

Dr. Jitendra N. Nayak
(Pathologist)
Regd. No. : 15
Shreyanta Healthcare & Diagnostics Pvt. Ltd.

Shreyanta Healthcare & Diagnostics Pvt. Ltd.
212 to 217, Swanik Arcade, Pragatinagar,
Naranpura, Ahmedabad-380013.
Regd. No. : 051902468

Pathologist

Managed by Spandan Pathology Laboratory • Home Collection Facilities Available

2nd Floor, Swanik Arcade, Nr. Arjun Homes, B/h Vardan Tower, Pragatinagar - K. K. Nagar Road, Naranpura, Ahmedabad : 380 013.

☎ 079 27499835 ☎ +91 9904290525 / +91 9265634065 / +91 7567585429 📧 shreyantaclinic@gmail.com



PATIENT'S NAME	: MEHULBHAI LAKHARIYA	LAB. NO	: SY-2588-23
AGE/SEX	: 48 Years/Male	SAMPLE NO	: 9178
REFERRED BY	: ARCOFEMI HEALTHCARE LIMITED	DATE\TIME	: 25/11/2023\09:01
LOCATION	: SHREEYANTA DIABETIC & METABOLIC CLINIC	PT ID	:

BLOOD GROUP

Sample Type: EDTA

Test Name	Result
ABO SYSTEM :	" A "
RH Typing :	POSITIVE

LIVER FUNCTION TEST

Sample Type: Serum

Test Name	Result	Units	Biological Reference Interval
G.G.T :	32.1	U/L	F :5-32 M 10-45

..... End Of Report

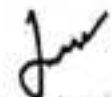
DR. JITENDRA NAYAK
M.D.(PATH)

DR. JANAK THAKKAR
M.B.DCP (PATH)

Dr. Jitendra N. Nayak
(M.D., Pathologist)
Regd. No. : G-14786
Shreeyanta Healthcare & Diagnostics Pvt. Ltd.

Shreeyanta Healthcare & Diagnostics Pvt. Ltd.
212 to 217, Swanik Arcade, Pragatinagar,
Naranpura, Ahmedabad-380013.
Regd. No. : 051902468

Pathologist



PATIENT'S NAME : MEHULBHAI LAKHARIYA
AGE/SEX : 48 Years/Male
REFERRED BY : ARCOFEMI HEALTHCARE LIMITED
LOCATION : SHREEYANTA DIABETIC & METABOLIC CLINIC
LAB. NO : SY-2588-23
SAMPLE NO : 9178
DATE\TIME : 25/11/2023\09:01
PT ID :

HbA1C REPORT
(BY HPLC)

Test Name	Result	Units	Biological Reference Interval
HbA1C :	6.3	%	Non Diabetic Level : < 5.7 % Pre Diabetic : 5.7-6.4 % Diabetes : > (=)6.5%
Estimated Average Glucose: (eAG)	134.11	mg/dl	ADA Target for Diabetic Patient : 7.0 %

..... End Of Report

DR. JITENDRA NAYAK
M.D.(PATH)

DR. JANAK THAKKAR
M.B.D.C.P (PATH)

Dr. Jitendra N. Nayak
(M.D., Pathologist)
Regd. No. : G-14786
Shreeyanta Healthcare & Diagnostics Pvt. Ltd.

Shreeyanta Healthcare & Diagnostics Pvt. Ltd.
212 to 217, Swanik Arcade, Pragatinagar,
Naranpura, Ahmedabad-380013.
Regd. No. : 051902468

Pathologist

Manage by Spandan Pathology Laboratory • Home Collection Facilities Available

2nd Floor, Swanik Arcade, Nr. Arjun Homes, B/h Vardan Tower, Pragatinagar - K. K. Nagar Road, Naranpura, Ahmedabad : 380 013.

☎ 079 27499835 ☎ +91 9904290525 / +91 9265634065 / +91 7567585429 📧 shreeyantaclinic@gmail.com



* 0 0 0 9 1 7 8 *

PATIENT'S NAME : MEHULBHAI LAKHARIYA
AGE/SEX : 48 Years/Male
REFERRED BY : ARCOFEMI HEALTHCARE LIMITED
LOCATION : SHREEYANTA DIABETIC & METABOLIC CLINIC
LAB. NO : SY-2588-23
SAMPLE NO : 9178
DATE/TIME : 25/11/2023/09:01
PT ID :

LIPID PROFILE

(DONE ON EM 200 FULLY AUTOMATED BIOCHEMISTRY ANALYSER)

Sample Type: Serum

Test Name	Result	Units	Biological Reference Interval
S. Cholesterol (CHOD-POD ENZYMATIC METHOD)	:211.6	mg / dl	Desirable level/low risk : < 200 Borderline level/moderate risk : 200-239 Elevated level/ high risk : > 240
S. Triglyceride (GPO/PAP METHOD)	:145.4	mg / dl	Normal : <150 Borderline high :150-199 High : 200-499 Very High:>=500
S. HDL Cholesterol (IMMUNOINHIBITION)	: <u>24.6</u>	mg / dl	Low (High Risk) : <40 High (Low Risk) : >60
S. LDL Cholesterol (Direct)	: <u>157.92</u>	mg / dl	Optimal : <100 Near Optimal : 100-129 Borderline High : 130-159 High :160-189 Very High:> 190
S. VLDL Cholesterol (CALCULATED)	:29.08	mg / dl	Upto 34
Total Lipids (CALCULATED)	:768.6	mg / dl	400 - 1000
Chol./HDL Ratio (CALCULATED)	: <u>8.6</u>		0-5
LDL/HDL Ratio (CALCULATED)	: <u>6.42</u>		1-3.5

Dr. Jitendra N. Nayak End Of Report

(M.D., Pathologist)

Regd. No. : G-14786

Shreeyanta Healthcare & Diagnostics Pvt. Ltd.

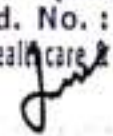
DR. JITENDRA NAYAK
M.D.(PATH)

DR. JANAK THAKKAR
M.B.D.C.P (PATH)

Shreeyanta Healthcare & Diagnostics Pvt. Ltd.
212 to 217, Swanik Arcade, Pragatinagar,
Naranpura, Ahmedabad-380013.
Regd. No. : 051902468

Pathologist

Managed by Spandan Pathology Laboratory • Home Collection Facilities Available

2nd Floor, Swanik Arcade, Nr. Arjun Homes, B/h Vardan Tower, Pragatinagar - K. K. Nagar Road, Naranpura, Ahmedabad : 380 013.

☎ 079 27499835 ☎ +91 9904290525 / +91 9265634065 / +91 7567585429 ✉ shreeyantaclinic@gmail.com



PATIENT'S NAME : MEHULBHAI LAKHARIYA LAB. NO : SY-2588-23
AGE/SEX : 48 Years/Male SAMPLE NO : 9178
REFERRED BY : ARCOFEMI HEALTHCARE LIMITED DATE/TIME : 25/11/2023\09:01
LOCATION : SHREEYANTA DIABETIC & METABOLIC CLINIC PT ID :

URINE ANALYSIS

Sample Type: Urine

Test Name	Result	Units	Biological Reference Interval
-----------	--------	-------	-------------------------------

Physical Examination

Colour : Pale Yellow
Transparency : Clear

Chemical Examination (BY MISSION(ACON) UI20 SMART AUTOMATED URINALYSIS)

Specific Gravity : 1.010
PH : 6
Protein : NIL
Sugar : NIL
Ketone : ABSENT
Bile Salts : Absent
Bile Pigments : Absent
Urobilogen : ABSENT
Nitrites : ABSENT

Microscopic Examination (AFTER CENTRIFUGING AT 2000 RPM FOR 10 MINS)

Red blood Cells : NIL /HPF
Pus Cells : 1-2 /HPF
Epithelial Cells : 2-3 /HPF
Amorphous : ABSENT
Bacteria : ABSENT
Crystals : ABSENT
Casts : ABSENT /LPF
Fungus : Absent

..... End Of Report

Dr. Jitendra N. Nayak
(M.D., Pathologist)

Regd. No. : G-14786

Shreeyanta Healthcare & Diagnostics Pvt. Ltd.

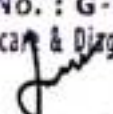
DR. JITENDRA NAYAK
M.D.(PATH)

DR. JANAK THAKKAR
M.B.D.C.P (PATH)

Shreeyanta Healthcare & Diagnostics Pvt. Ltd.
212 to 217, Swanik Arcade, Pragatinagar,
Naranpura, Ahmedabad-380013.
Regd. No. : 051902468

Pathologist

Managed by Spandan Pathology Laboratory • Home Collection Facilities Available

2nd Floor, Swanik Arcade, Nr. Arjun Homes, B/h Vardan Tower, Pragatinagar - K. K. Nagar Road, Naranpura, Ahmedabad : 380 013.

☎ 079 27499835 ☎ +91 9904290525 / +91 9265634065 / +91 7567585429 📧 shreeyantaclinic@gmail.com