

Name: \_\_\_\_\_  
\_\_\_\_ yrs \_\_\_\_ cm \_\_\_\_ Kg BP \_\_\_\_\_

Shital Sharma  
अनुच. 201.211

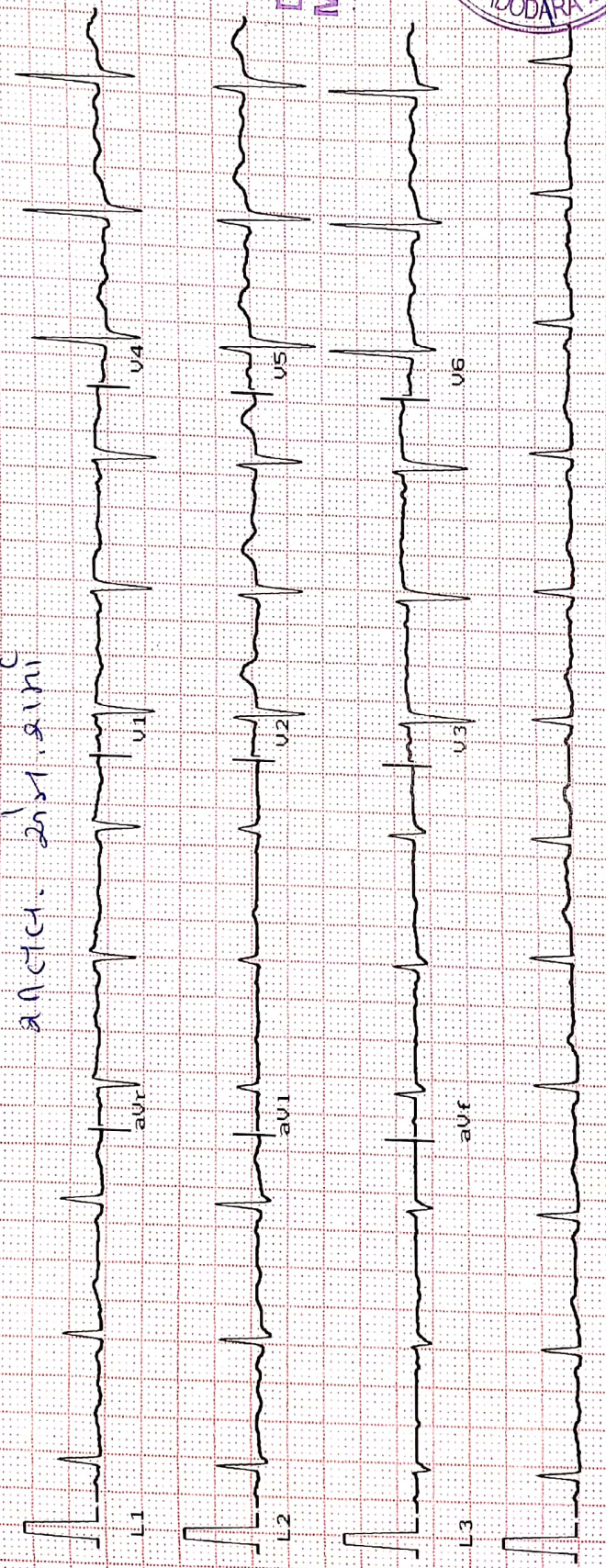

Heart Rate : 85 bpm  
INTERVAL (ms)  
PR: 115 QRS: 47  
QT: 372 QTc: 450  
ST: 187

AXIS (deg)  
P : 12 QRS : 38  
DR. VIMAL TAILOR  
MBBS-GA-1306

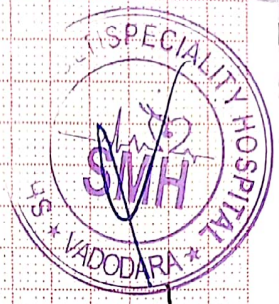

L1 Ver 10mm/mV Time: 29/10/21  
1.9 25mm/sec Date: 29/10/21



# SHREEJI Multispeciality Hospital

Inspiring better health...

## SHREEJI OCCUPATIONAL CENTRE SHREEJI PATHOLOGY LABORATORY

108, Tower-B, Senate Square, Opp. Gangotri Apartment, Vuda Char rasta, Gotri, Vadodara-390021.  
M. : 9157022510, Email : shreejihospital19@yahoo.com, smh31082015@gmail.com

NAME	Shitaben Sharmar	DATE	29/06/21
		SR. NO.	20
		SEX.	M/R
		AGE	
		HEIGHT	155cm
		WEIGHT	65kg

### HISTORY

Present History : **NAD**  
 Past Illness History : Diabetes/Hypertension/Tuberculosis/Asthma/Epilepsy **No**  
 Past Occupational History :  
 Family History : **NAD**  
 Personal History :  
 Addiction : Tobacco/Gutkha/Smoking/Alcohol **No**

### GENERAL EXAMINATION

T.P.R. : **126/2** B.P. : **122/78** mm Hg :  
 Pallor/Icterus/Cyanosis/Varicosity/Lymph Nodes/Thyroid/Oedema/NVE/Other : **NAD**

### SYSTEMIC EXAMINATION

R.S. : **NAD**  
 C.V.S : **NAD**  
 C.N.S : **NAD**  
 A.S. : **NAD**  
 Musculo-skelet System : **NAD**

E.N.T. Ex. Dental Ex. Skin Ex. Psychic Ex.	ACUITY OF VISION		RT EYE	LT EYE
	Without Glass	DISTANT	6/ 6	6/ 6
		Near	6/ 6	6/ 6
	With Glass	DISTANT	6/ —	6/ —
		Near	6/ —	6/ —
COLOUR BLINDNESS			<b>N</b>	

REMARK **NAD**

ADVICE

The Worker is **FIT/UNFIT** for the assigned job.



**DR. VIMAL TAILOR**  
MBBS-G41306

DR. VIMAL TAILOR  
Occupational Physician  
(M.B.B.S, CIH)  
REG NO.: G-41306



ભારત સરકાર

Government of India



શર્મા શીતલબેન મુકુન્દભાઈ

Sharma Shitalben Mukundbhai

જન્મનું વર્ષ / Year of Birth : 1977

સ્ત્રી / Female



6752 1274 0108

આધાર - સામાન્ય માણસનો અધિકાર



શીતલ. એમ. શર્મા

# SHREEJI MULTISPECIALITY HOSPITAL

112/F TOWER A, SENATE SQUARE, VUDA CHOKDI, GOTRI

NAME: SHITABEN SHARMA शिवाबाई शर्मा  
AGE/GENDER: 44 yrs/FEMALE  
HEIGHT: 155 cm.

PROTOCOL: Bruce  
WEIGHT: 65 Kg.

Summary report  
DATE/TIME: 29-06-2021 10:20

REF. BY:  
SMOKER: Non Smoker

## Test Results

Protocol	: Bruce	Max Work load	4.96	BMI	: 27
Target HR	: 176(150)bpm	Exer. Time	: 3:12min	Max RPP(1000)	: 23.7
Maximum HR	: 158(90 %) bpm	Recov. Time	: 1:6min	Max BP	: 150/100 mmHg

(1) Reason for termination :  
Target heart rate achieved

(2) Functional Capacity :  
Normal

(3) HR Response to Exercise :  
Appropriate

(4) BP Response to Exercise :  
Normal resting BP - Appropriate response

(5) Overall Impression :  
Normal stress test

(6) Comment :  
Normal ECG

(1) Restraining ECG :  
Normal

(2) Chest Pain :  
None

(3) ST Changes :  
None

(4) Arrhythmias :  
None

(5) History :  
None

(6) Medication :  
, None



DR. VIMAL TAILOR  
MBBS 441306

DR VIMAL TAILOR ( G41306 )

# SHREEJI MULTISPECIALITY HOSPITAL

112/F TOWER A, SENATE SQUARE, VUDA CHOKDI, GOTRI

NAME: SHITABEN SHARMA  
AGE/GENDER: 44 yrs/FEMALE

ID: 27  
HEIGHT: 155 cm.

PROTOCOL: Bruce  
WEIGHT: 65 Kg.

Summary report  
DATE/TIME: 29-06-2021 10:20

REF. BY:  
SMOKER: Non Smoker

Stage	Time Min:Sec	HR bpm	BP mmHg	Speed(mph)/Gr ade (%)	Load METS	RPP 1000	II	V2	V5
Supine	00:12	93	124/88	0.0/0.0	1.0	11.532	0.0/0.7	0.4/0.1	0.0/0.4
Standing	00:24	98	124/88	0.0/0.0	1.0	12.152	-0.1/0.9	0.4/0.4	-0.2/0.5
HyperV	00:18	98	124/88	0.0/0.0	1.0	12.152	-0.4/0.4	0.3/0.1	-0.2/0.3
Exer : 1/7	03:00	147	150/100	1.7/10.0	4.8	22.05	0.3/1.7	0.6/0.9	0.2/1.3
Exer : 2/7	00:12	156	150/100	2.5/12.0	5.0	23.4	-0.2/1.5	0.2/0.7	-0.4/0.8
Peak	03:12	158	150/100	2.5/12.0	5.0	23.7	-0.6/1.2	0.4/0.7	-0.1/1.1
Recovery	01:00	90	140/90	0.0/0.0	1.0	12.6	0.1/1.5	0.7/0.5	0.3/1.2
Recovery	01:06	86	128/88	0.0/0.0	1.0	11.008	0.0/1.1	0.5/0.4	0.2/0.9



# SHREEJI MULTISPECIALITY HOSPITAL

1-12/F TOWER A, SENATE SQUARE, VUDA CHOKDI, GOTRI

NAME : SHITABEN SHARMA  
 AGE/GENDER: 45/FEMALE  
 DATE/TIME : 29/Jun/2021(10:20)

ID: 27  
 BP: 128/ 88 mmHg  
 HR: 86 bpm

PROTOCOL : Bruce  
 STAGE NAME: Recovery  
 STAGE TIME: 01:06

ST @ 10 mm/mV  
 STL in mm  
 STS in mm/sec

Linked Median Report  
 PostJ 80

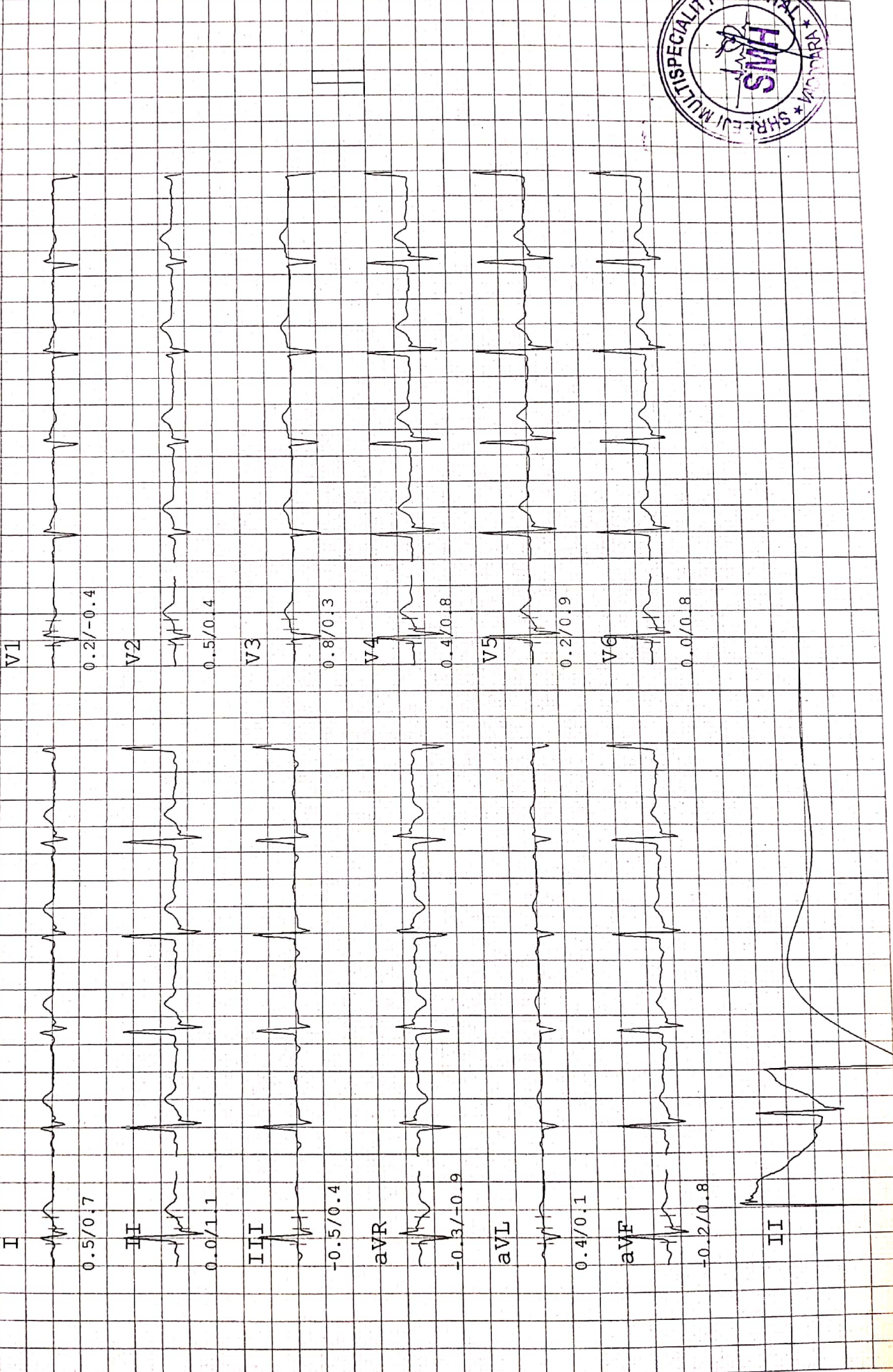

# SHREEJI MULTISPECIALITY HOSPITAL

112/F TOWER A, SENATE SQUARE, VUDA CHOKDI, GOTRI

ST @ 10 mm/mV  
STL in mm  
STs in mm/sec

PROTOCOL : Bruce Linked Median Report  
STAGE NAME: Recovery  
STAGE TIME: 01:00 PostJ 80

NAME : SHITABEN SHARMA  
AGE/GENDER: 45/FEMALE  
DATE/TIME : 29/Jun/2021 (10:20)

ID: 27

BP: 140/ 90 mmHg

HR: 90 bpm

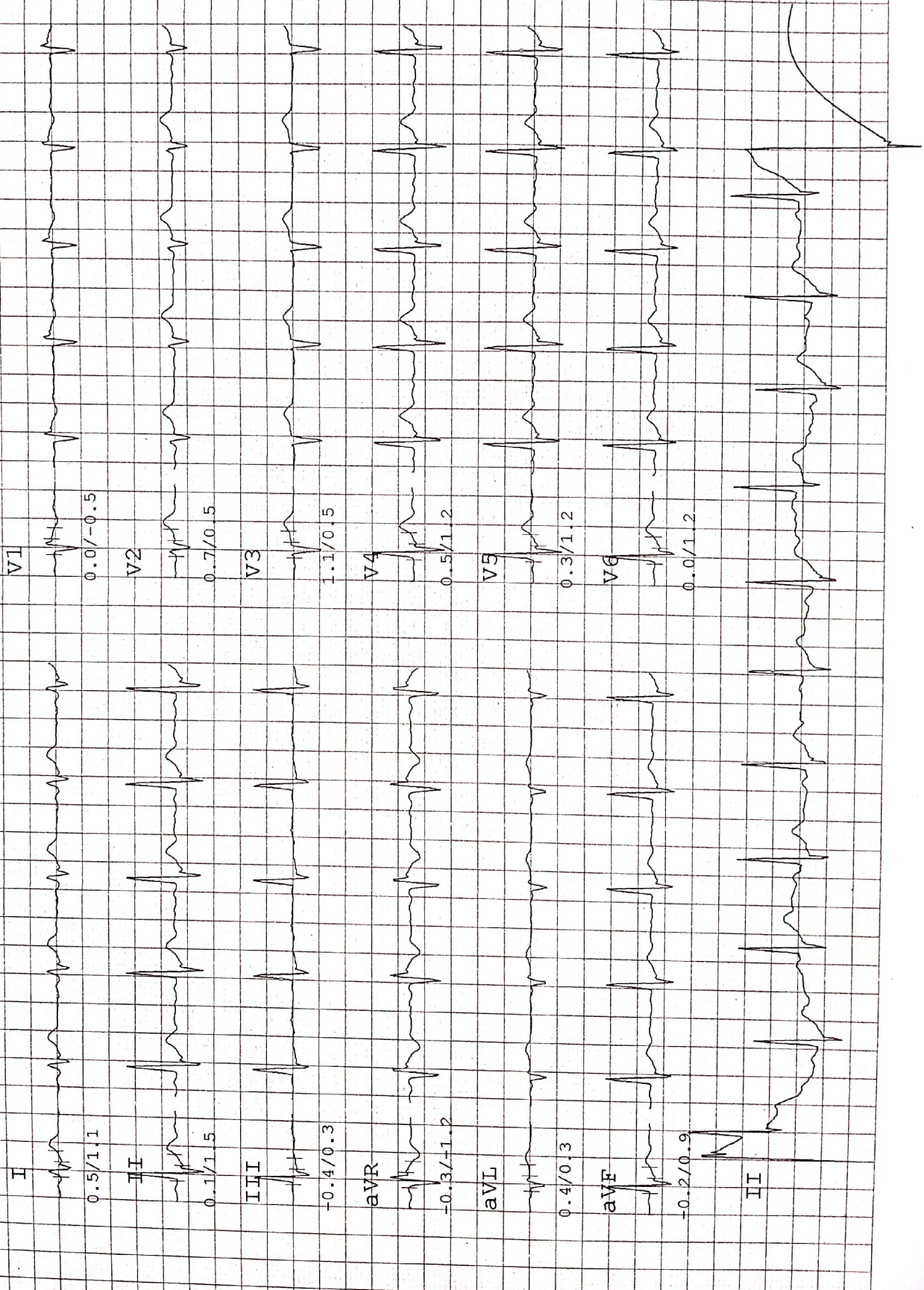





# SHREEJI MULTISPECIALITY HOSPITAL

112/F TOWER A, SENATE SQUARE, VUDA CHOKDI, GOTRI

NAME : SHITABEN SHARMA ID: 27  
 AGE/GENDER: 45/FEMALE BP: 150/100 mmHg  
 DATE/TIME: 29/Jun/2021(10:20) HR: 156 bpm  
 ST @ 10 mm/mV  
 STL in mm  
 STS in mm/sec

Protocol : Bruce  
 Stage Name: Exer : 2/7  
 Stage Time: 00:12  
 PostJ 80

Linked Median Report  
 PostJ 80

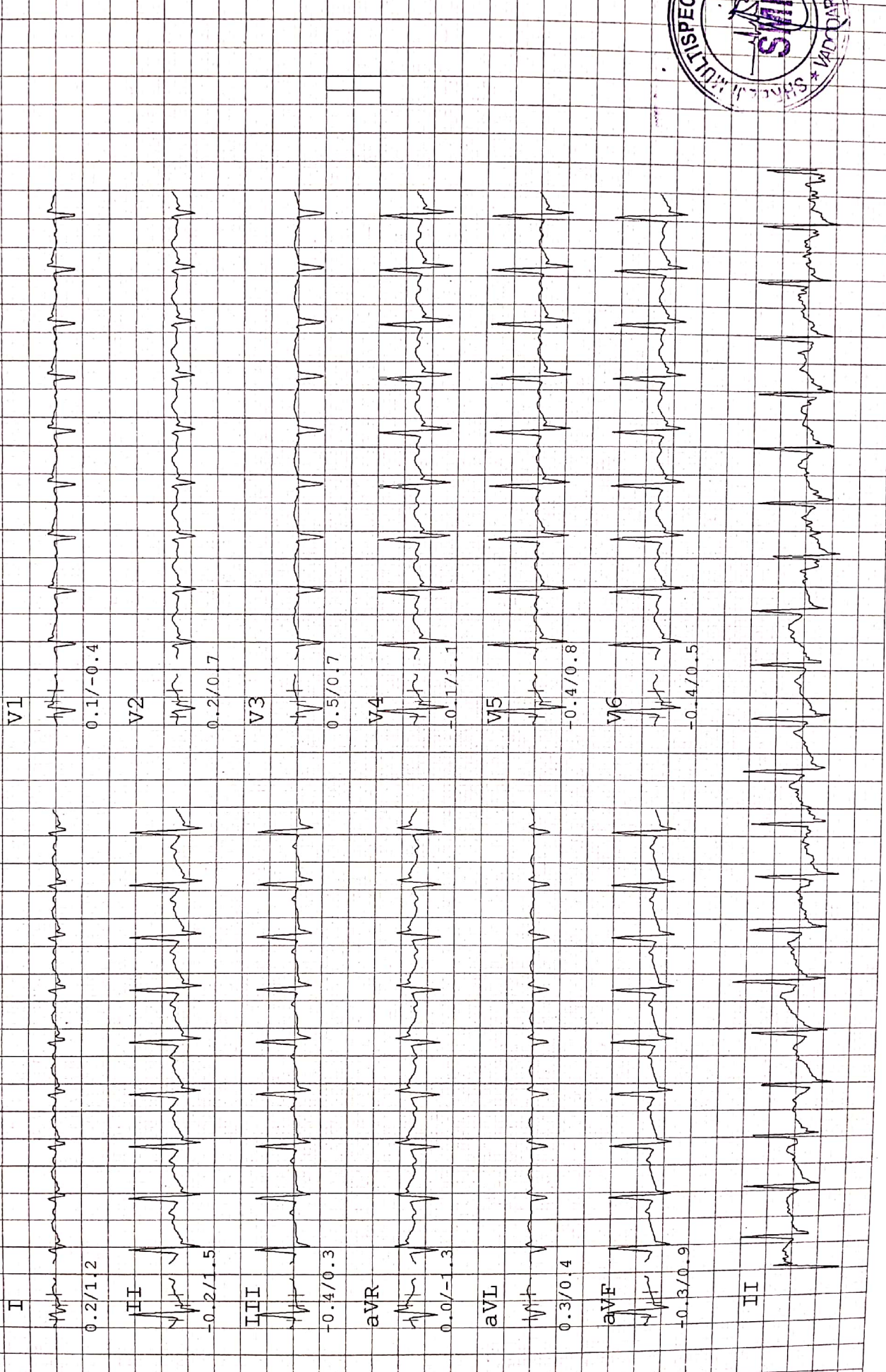

# SHREEJI MULTISPECIALITY HOSPITAL

112/F TOWER A, SENATE SQUARE, VUDA CHOKDI, GOTRI

ST @ 10 mm/mV  
STL in mm  
STS in mm/sec

PROTOCOL : Bruce  
Linked Median Report  
STAGE NAME: Exer : L/7  
STAGE TIME: 03:00 PostJ 80

NAME : SHITABEN SHARMA  
ID: 27  
AGE/GENDER: 45/FEMALE  
BP: 150/100 mmHg  
DATE/TIME : 29/Jun/2021(10:20)  
HR: 147 bpm

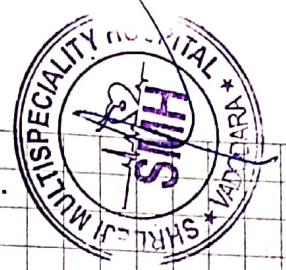
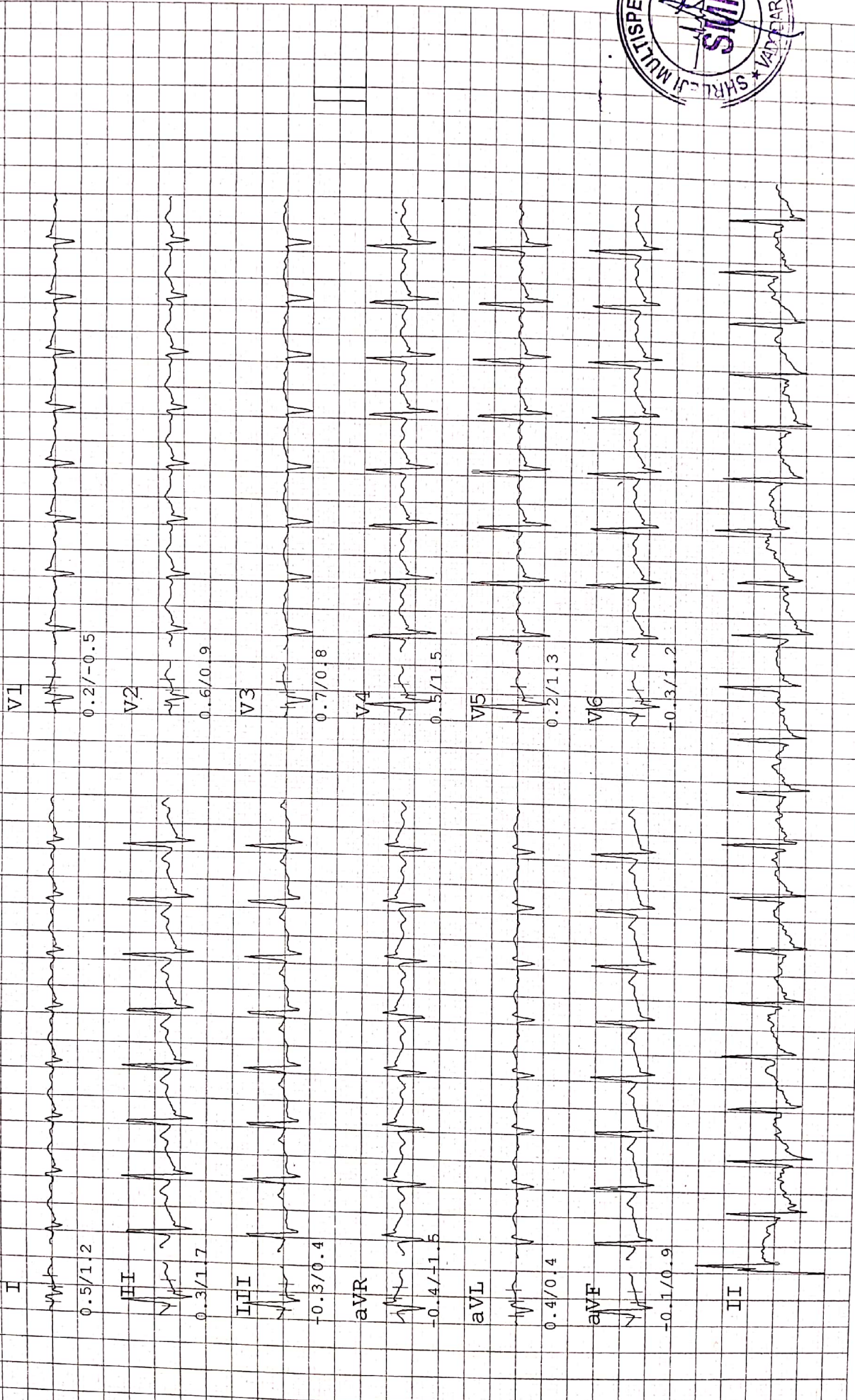

# SHREEJI MULTISPECIALITY HOSPITAL

112/F TOWER A, SENATE SQUARE, VUDA CHOKDI, GOTRI

NAME : SHITABEN SHARMA ID: 27  
AGE/GENDER: 45/FEMALE BP: 124/ 88 mmHg  
DATE/TIME : 29/Jun/2021(10:20) HR: 98 bpm

PROTOCOL : Bruce Linked Median Report  
STAGE NAME: Standing  
STAGE TIME: 00:24 PostJ 80

ST @ 10 mm/mV  
STL in mm  
STS in mm/sec

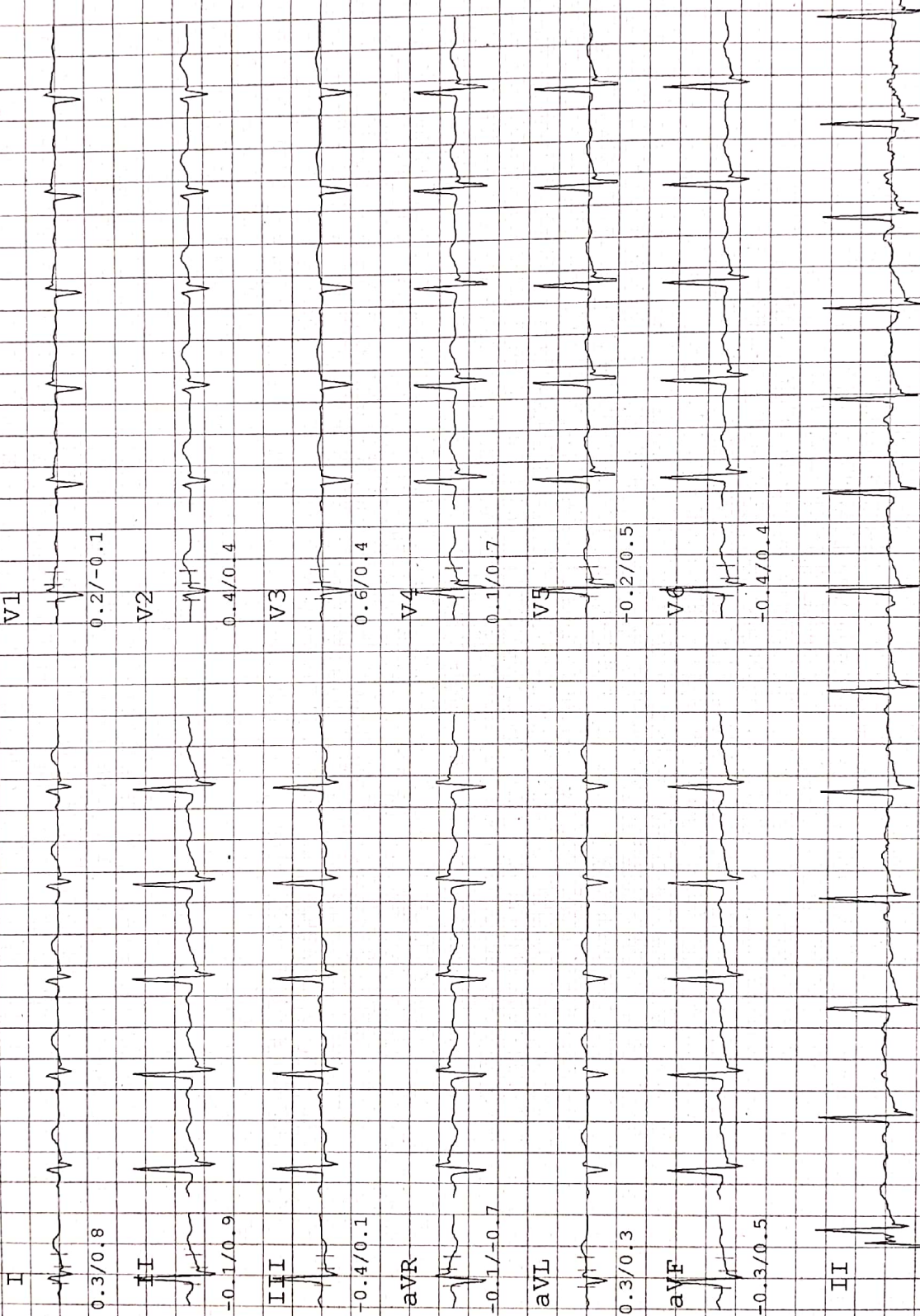

# SHREEJI MULTISPECIALITY HOSPITAL

112/F TOWER A, SENATE SQUARE, VUDA CHOKDI, GOPRI

NAME :	SHITABEN SHARMA	ID: 27	PROTOCOL :	Bruce	Linked Median Report	ST @ 10 mm/mV
AGE/GENDER :	45/FEMALE	BP: 124/ 88 mmHg	STAGE NAME:	HyperV		STL in mm
DATE/TIME :	29/Jun/2021(10:20)	HR: 98 bpm	STAGE TIME:	00:18	PostJ	80
						STS in mm/sec

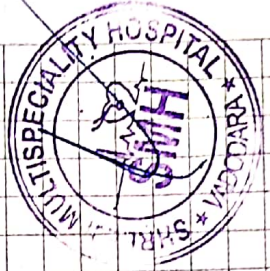
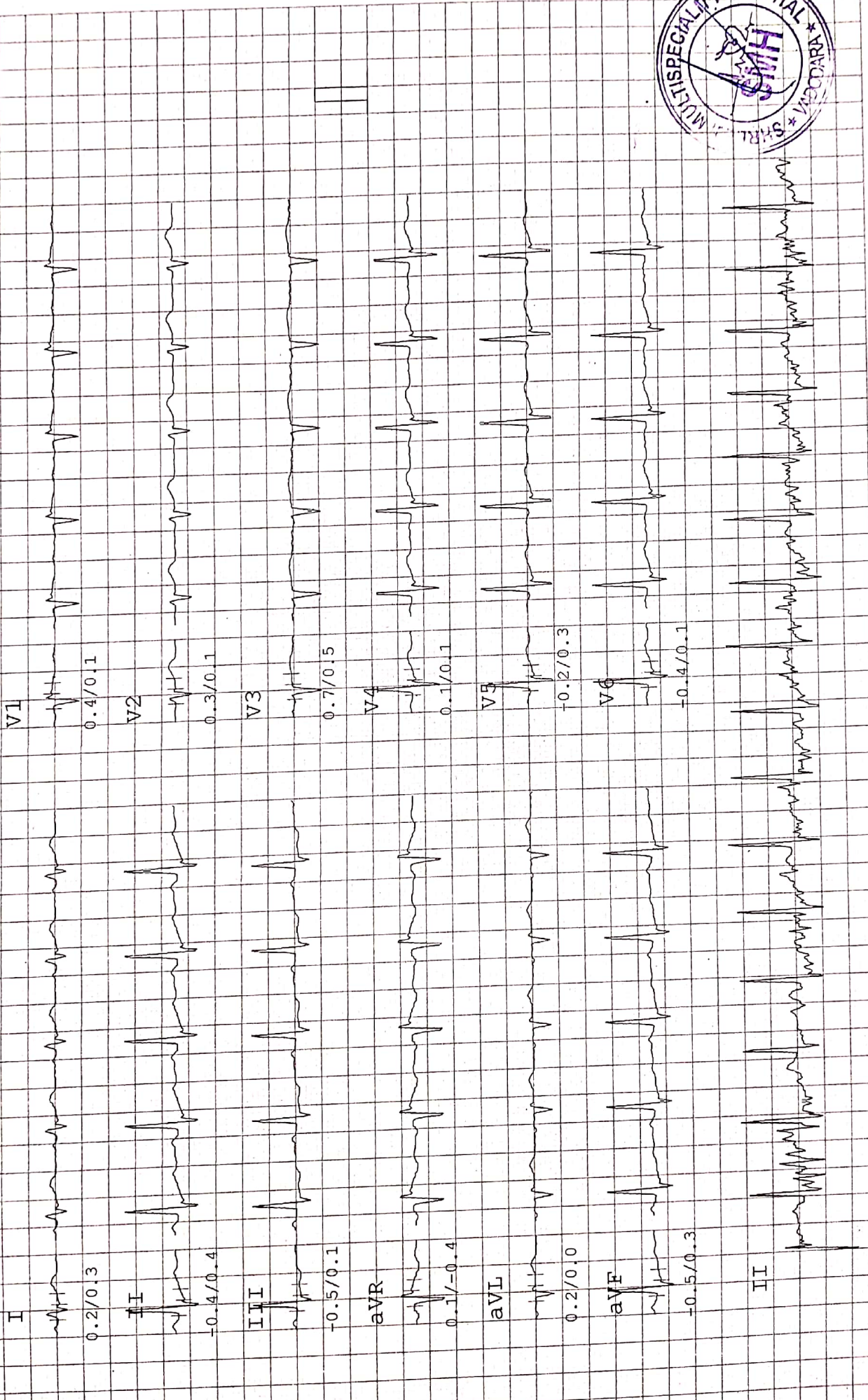

# SHREEJI MULTISPECIALITY HOSPITAL

112/F TOWER A, SENATE SQUARE, VUDA CHOKDI, GOTRI

ST @ 10 mm/mV  
STL in mm  
STS in mm/sec

PROTOCOL : Bruce Linked Median Report  
STAGE NAME: Supine  
STAGE TIME: 00:12 PostJ 80

NAME : SHITABEN SHARMA  
AGE/GENDER: 45/FEMALE  
DATE/TIME : 29/Jun/2021(10:20)





# SHREEJI Multispeciality Hospital

Inspiring better health...

SHREEJI OCCUPATIONAL CENTRE SHREEJI PATHOLOGY LABORATORY

112F, Tower-A, Senate Square, Opp. Gangotri Apartment, Vuda Char rasta, Gotri, Vadodara-390021.  
M. : 9157022510, Email : shreejihospital19@yahoo.com, smh31082015@gmail.com

Name : SHITALBEN SHARMA  
Ref By : DR. SMH

Age/Sex : 44 Yrs./F  
Date : 29/06/2021  
Report ID. : 5

## HAEMOGRAM PROFILE

TEST	RESULT	UNIT	METHOD	REFERENCE INTERVAL
<b>BLOOD COUNTS &amp; INDICES</b>				
Haemoglobin	: 12.90	gm%		12.0 - 16.0 gm%
Total RBC	: 5.20	mill/cmm		4.2 - 5.4 mill/cmm
PCV	: 41.00	%		37 - 47 %
MCV	: <b>78.85</b>	fL		80 - 96 fL
MCH	: <b>24.81</b>	pg		27 - 31 pg
MCHC	: <b>31.46</b>	%		32 - 36 %
Total WBC	: 9,400	/cmm		4,000 - 11,000/cmm
Platelet Count	: 2,97,000	/cmm		1.5 - 4.0 Lac/cmm.
<b>DIFFERENTIAL LEUCOCYTES COUNT</b>				
Band Cells	: 00	%		00 - 06 %
Neutrophils	: 62	%		55 - 70 %
Lymphocytes	: 29	%		20 - 40 %
Eosinophils	: 05	%		01 - 06 %
Monocytes	: 04	%		02 - 08 %
Basophils	: 00	%		00 - 01 %
Platelet In Smear	: ADEQUATE			
<b>ERYTHROCYTES SEDIMENTATION RATE</b>				
ESR After 1st Hour	: 3	mm	Westergren	03 - 12 mm
Blood Group	: " O "			
Rh Factor (Anti D.)	: " POSITIVE "			

(By Fully Automated Cell Counter Sysmex KX - 21, Japan)

END OF REPORT



DR VIMAL TAILOR (G41306)  
DR YOGESH (G9892)  
DR SHIVANI (MICROBIOLOGIST)



# SHREEJI Multispeciality Hospital

Inspiring better health...

SHREEJI OCCUPATIONAL CENTRE SHREEJI PATHOLOGY LABORATORY

112F, Tower-A, Senate Square, Opp. Gangotri Apartment, Vuda Char rasta, Gotri, Vadodara-390021.  
M. : 9157022510, Email : shreejihospital19@yahoo.com, smh31082015@gmail.com

Name : SHITALBEN SHARMA  
Ref By : DR. SMH

Age/Sex : 44 Yrs./F  
Date : 29/06/2021  
Report ID. : 5

## BIOCHEMISTRY

TEST	RESULT	UNIT	REFERENCE INTERVAL
Blood Urea Nitrogen - BUN	: 12.00	mg/dL	4.5 - 19.0 mg/dL
Serum Creatinine	: 0.70	mg/dL	0.6 - 1.4 mg/dL
Serum Uric Acid	: 5.20	mg/dL	2.4 - 5.7 mg/dL
<b>SERUM PROTEIN</b>			
Serum Protein Total	: 7.10	g/dL	6.6 - 8.3 g/dL
Albumin	: 4.60	g/dL	3.50 - 5.00 g/dL
Globulin	: 2.50	g/dL	2.3 - 3.5 g/dL
A/G Ratio	: 1.8	: 1	1.5 - 2.5 : 1
Bilirubin - Total	: 0.2	mg/dL	0.00 - 1.00 mg/dL
Bilirubin - Direct	: 0.1	mg/dL	Upto 0.30 mg/dL
Bilirubin - Indirect	: 0.1	mg/dL	0.1 - 1.0 mg/dL
SGPT	: 23.0	IU/L	10 - 40 IU/L
SGOT	: 35.0	IU/L	Upto 40 IU/L
Serum Alkaline Phosphatase	: 89.0	U/L	37 - 147 U/L
<b>FASTING (FBS)</b>			
Blood Glucose	: 101.0	mg/dL	70.00 - 110.00 mg/dL
<b>POST-PRANDIAL</b>			
Blood Glucose	: 124.0	mg/dL	80 - 140 mg/dL
Urine Glucose	: NIL		
<b>SPECIAL TESTS</b>			
GGTP	: 38	U/L	05 - 85 U/L
Gamma Glutamyltransferase			

Done By Fully Auto Analyzer MITURA, A-1004

END OF REPORT



DR VIMAL TAILOR (G41306)  
DR YOGESH (G9892)  
DR SHIVANI (MICROBIOLOGIST)



# SHREEJI Multispeciality Hospital

Inspiring better health...

SHREEJI OCCUPATIONAL CENTRE SHREEJI PATHOLOGY LABORATORY

112F, Tower-A, Senate Square, Opp. Gangotri Apartment, Vuda Char rasta, Gotri, Vadodara-390021.  
M. : 9157022510, Email : shreejihospital19@yahoo.com, smh31082015@gmail.com

Name : SHITALBEN SHARMA  
Ref By : DR. SMH

Age/Sex : 44 Yrs./F  
Date : 29/06/2021  
Report ID. : 5

## EXAMINATION OF URINE

Sample : RANDOM

### PHYSICAL EXAMINATION

Colour : YELLOW  
Specific Gravity : 1.030  
Deposits : ABSENT

Quantity : 10 mL  
Transparency : CLEAR  
Reaction : ACIDIC

### CHEMICAL EXAMINATION

Sugar : NIL  
Bile Salts : ABSENT  
Urobilinogen : NORMAL : ~ < 1.0 mg/dL  
Nitrate : ABSENT

Albumin : NIL  
Acetone : ABSENT  
Bile Pigments : ABSENT  
Occult Blood : ABSENT

### MICROSCOPIC EXAMINATION

RBC : NIL  
Crystals : NIL

Pus Cells : 0-1 / hpf  
Epithelial Cell : NIL  
Amorphous Phosp : NIL

## THYROID FUNCTIONS

<u>TEST</u>	<u>RESULT</u>	<u>UNIT</u>	<u>REFERENCE INTERVAL</u>
Total Triiodothyronine - T3	: 1.25	ng/mL	0.58 - 1.59 ng/mL
Total Thyroxine - T4	: 9.20	ng/mL	4.87 - 11.72 microgram%
Thyroid Stim. Hormone -TSH	: 4.10	ng/mL	0.49 to 4.67 IU/mL

END OF REPORT



DR VIMAL TAILOR (G41306)  
DR YOGESH (G9892)  
DR SHIVANI (MICROBIOLOGIST)





# Shreeji Multispeciality Hospital

Inspiring better health...

SHREEJI OCCUPATIONAL CENTRE SHREEJI PATHOLOGY LABORATORY

112F, Tower-A, Senate Square, Opp. Gangotri Apartment, Vuda Char rasta, Gotri, Vadodara-390021.  
M. : 9157022510, Email : shreejihospital19@yahoo.com, smh31082015@gmail.com

Name : SHITALBEN SHARMA  
Ref By : DR. SMH

Age/Sex : 44 Yrs./F  
Date : 29/06/2021  
Report ID. : 5

## LIPID PROFILE

TEST	RESULT	UNIT	REFERENCE INTERVAL
Total Lipid (Calculated)	: 541	mg/dL	350 - 750 mg/dL
Serum Cholesterol	: 169.0	mg/dL	130 - 200 mg/dL
Serum Triglyceride	: 116.0	mg/dL	60 - 165 mg/dL
HDL Cholesterol	: 55.0	mg/dL	30 - 70 mg/dL
LDL Cholesterol	: 90.8	mg/dL	Upto 150 mg/dL
CHOL./HDL Chol. Ratio	: 3.07	:1	Less than 5
LDL Chol/HDL Chol Ratio	: 1.65	:1	Less than 3.5
VLDL (Calculated)	: 23.20	mg/dL	Upto 30 mg/dL

## Hb A1C REPORT

Hb A1C - Glycated Hb Glycated Haemoglobin	: 5.7	%	Non Diabetic : 4.3 - 6.3 % Good Control : 6.4 - 7.5 % Moderate Control : 7.5 - 9.0 % Poor Control : 9.0 % & Above
Avg. Blood Glucose Level	: 126	mg/dL	
Estimated Average Glucose eAG	: 117	mg%	

END OF REPORT



DR VIMAL TAILOR (G41306)  
DR YOGESH (G9892)  
DR SHIVANI (MICROBIOLOGIST)



# SHREEJI Multispeciality Hospital

Inspiring better health...

SHREEJI OCCUPATIONAL CENTRE SHREEJI PATHOLOGY LABORATORY

112F, Tower-A, Senate Square, Opp. Gangotri Apartment, Vuda Char rasta, Gotri, Vadodara-390021.

M. : 9157022510, Email : shreejihospital19@yahoo.com, smh31082015@gmail.com

NAME : SHITALBEN SHARMA

AGE : 44 Y/F

DATE : 29/06/2021

## X RAY CHEST (PA)

### OBSERVATIONS:

Both the lung fields and apices appear clear.

Both the hilar shadow appears normal.

Cardiac silhouette appears normal.

Both the costophrenic sinuses are clear.

Mediastinal and tracheal shadows are normal.

Both the domes of diaphragm are normal.

Visualized rib cage and clavicle are normal.

### COMMENTS:

- No significant abnormality is seen.

**DR. MEHUL PRAJAPATI**  
CONSULTANT RADIOLOGIST





# SHREEJI Multispeciality Hospital

Inspiring better health...

SHREEJI OCCUPATIONAL CENTRE SHREEJI PATHOLOGY LABORATORY

112F, Tower-A, Senate Square, Opp. Gangotri Apartment, Vuda Char rasta, Gotri, Vadodara-390021.

M. : 9157022510, Email : shreejihospital19@yahoo.com, smh31082015@gmail.com

NAME : SHITALBEN SHARMA

AGE : 44 Y/F

DATE : 29/06/2021

## ULTRASONOGRAPHY OF WHOLE ABDOMEN (Screening Only)

**Liver** is normal in size and echotexture and shows normal parenchymal reflectivity. No focal lesion is seen. Hepatic veins appear normal. There is no evidence of any dilated intra hepatic biliary radicals.

**Portal Vein** appears normal in diameter.

**Common Bile Duct** is of normal diameter.

**Gallbladder** is physiologically distended with normal wall thickness. There is no evidence of gallstones. No evidence of peri-cholecystic fluid or probe tenderness.

**Pancreas** is normal in size and shows homogenous reflectivity. There is no evidence of any calcification or ductal dilatation.

**Spleen** is normal size and shows a homogenous echotexture. There is no evidence of any focal lesion.

**Both Kidneys** are normal in position and size. They show normal cortical reflectivity and cortico-medullary distinction. Right kidney measures 106x48mm. Left kidney measures 107x41mm. There is no evidence of renal calculi, hydronephrosis or mass seen.

**Bladder** is well distended and shows normal wall thickness. No evidence of intra-luminal mass or calculi.

**Uterus appears normal in size- retroverted.** Uterine myometrial echotexture is homogeneous. No focal lesion is seen. No evidence of any adnexal mass.

There is no evidence of ascites.

No evidence of any gross bowel mass seen.

No evidence of any aorto-caval or mesenteric root lymphadenopathy.

No mass or collection in right iliac fossa.

**CONCLUSION: No sonographic abnormality is seen.**

DR. MEHUL PRAJAPATI  
CONSULTANT RADIOLOGIST

