

V1: 004 (11/12a) 2011-01-26 08:43

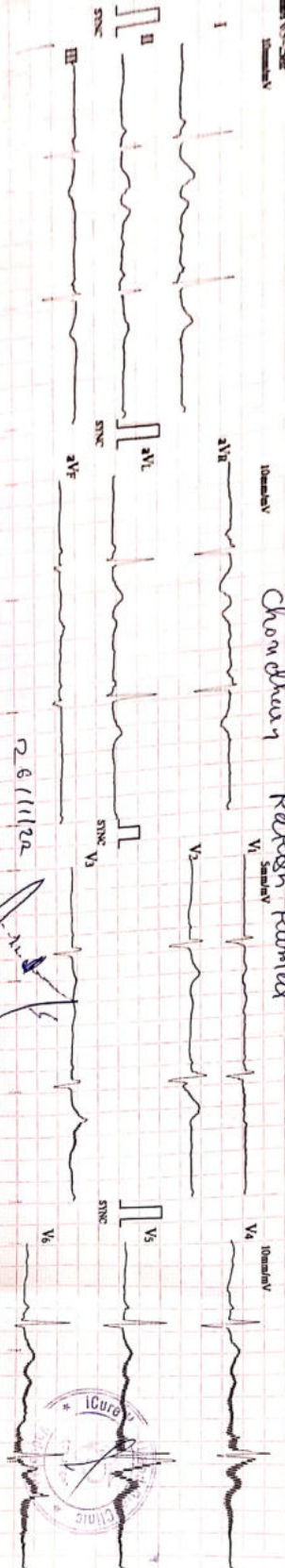

Chandhu Rathi Kumar



HR : 54 bpm
 R-R : 1111 ms
 P-R : 144 ms
 QRS : 101 ms
 QT/QTc : 438/415 ms
 P/QRS/T : 1.37/-4.7/-1
 RS/SV1 : 1.060/0.900 aV
 RV5-SV1 : 1.960 aV

Age : _____

Sex : _____

Unconfirmed report Verified by: _____

Sinus Bradycardia
 Left Axis Deviation
Dr. Krishna P. Vaidya
 MD, PGCC
 Associate Consultant
 Reg. No. G-505V

Heart & General Clinic

Icure Heart & Diet Clinic, 402, Epsilon tower, opp Pasha bhai park, Race course, Vadodara

:: PERSONAL HEALTH REPORT ::

Ms. Choudhary Rukhesh Kumar

*DATE 26/11/22

SR. NO.
SEX. male
AGE 43
HEIGHT
WEIGHT

HISTORY

Present History : *no*
 Past Hlness History : *no* Diabetes/Hypertension/Tuberculosis/Asthma/Epilepsy
 Past Occupational History : *no*
 Family History : *no*
 Personal History :
 Addiction : *no* Tobacco/Gutkha/Smoking/Alcohol

GENERAL EXAMINATION

T.P.R. : *54/min* B.P. : *130/90* mm Hg :

Pallor/Icterus/Cyanosis/Varicosity/Lymph Nodes/Thyroid/Oedema/NVE/Other :

SYSTEMIC EXAMINATION

R.S. : *Normal*
 C.V.S : *Normal*
 C.N.S : *Normal*
 A.S. : *Normal*
 Musculo-skelet System : *Normal*

E.N.T. Ex. <i>Normal</i>	ACUITY OF VISION		
	Without Glass	DISTANT	6/6
Dental Ex. <i>Normal</i>		Near	6/6
	With Glass -25	DISTANT	6/6
		Near	6/6
Skin Ex. <i>Normal</i>	COLOUR BLINDNESS <i>NAD</i>		
Psychic Ex. <i>Normal</i>			

REMARK

ADVICE

The Worker is FIT / UNFIT for the assigned job.



Dr. Krish P. Vaidya
 MD, PGDCC
 Associate Consultant-Cardiology
 Reg. No. G-50510

DR. KRISH VAIDYA

MD G-50510, CIH



भारत सरकार
GOVERNMENT OF INDIA



राकेश कुमार चौधरी
Rakesh Kumar Choudhary
जन्म तारीख/DOB: 30/12/1978
पुरुष/ MALE
Mobile No: 9879192345
6420 3792 5359
VID : 9102 1481 7875 0191

मारी आधार, मारी ओलख

[Handwritten signature]





BARODA DIAGNOSTIC LABORATORY

Name : RAKESHKUMAR CHOUDHARY
Ref By : ICURE HEART & DIET CLINIC

Age/Sex : 43 Yrs./M
Date : 26/11/2022
Report ID. : 6

EXAMINATION OF URINE

TEST	RESULT	UNIT
Sample	: FASTING	
PHYSICAL EXAMINATION		
Quantity	: 20	mL
Colour	: COLOURLESS	
Transparency	: CLEAR	
Specific Gravity	: 1.003	
Reaction	: ACIDIC	
Deposits	: ABSENT	
CHEMICAL EXAMINATION		
Albumin	: NIL	
Sugar	: NIL	
Acetone	: ABSENT	
Bile Salts	: ABSENT	
Bile Pigments	: ABSENT	
Urobilinogen	: NORMAL : ~ < 1.0 mg/dL	
Occult Blood	: ABSENT	
Nitrate	: ABSENT	
MICROSCOPIC EXAMINATION		
Pus Cells	: 0-1 / hpf	
RBC	: NIL	
Epithelial Cells	: NIL	
Crystals	: NIL	
Amorphous Phosphate	: NIL	
Cast	: NIL	

END OF REPORT

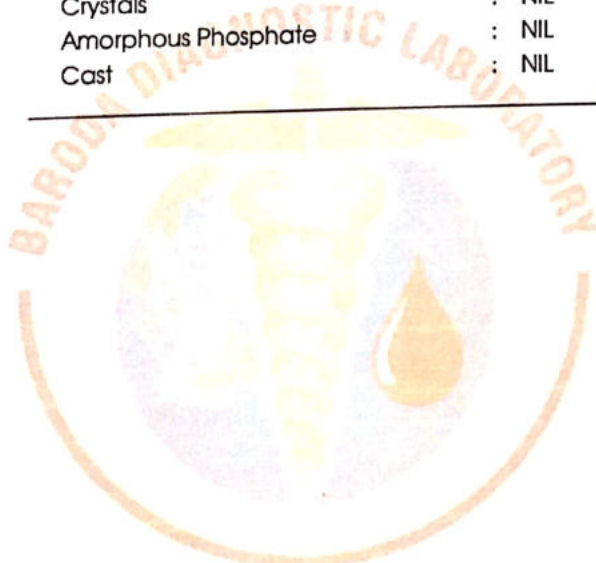

Dr. Nehal Tiwari
(MD)
Consultant Pathologist
(Reg. No. G-34330)



Dr. Pritya K. Prani
(MD)
Consultant Pathologist
(Reg. No. G-46004)

302, Trivia Complex, Natubhai Circle, Race Course, Vadodara. ☎ +91 8866009950 / 7405009950 📧 bdi95950@gmail.com

Laboratory results serve as an aid to diagnosis & should be interpreted in relation to clinical findings. Please refer back to laboratory in case of any discrepancy.



BARODA DIAGNOSTIC LABORATORY

Name : RAKESHKUMAR CHOUDHARY
Ref By : ICURE HEART & DIET CLINIC

Age/Sex : 43 Yrs./M
Date : 26/11/2022
Report ID. : 6

HAEMOGRAM PROFILE

TEST

RESULT

Blood Group : * A *
Rh Factor : * POSITIVE *
(Anti D.)

BIOCHEMISTRY

FASTING (FBS)

Blood Glucose : 104.0 mg/dL 70 - 110 mg/dL

POST-PRANDIAL

Blood Glucose : 125.0 mg/dL 80 - 140 mg/dL

Done By: Fully Auto Analyzer MIURA A-1004

END OF REPORT



Dr. Nehal Tiwari
(MD)
Consultant Pathologist
(Reg. No. G-54530)

Dr. Priya Kriptani
(MD)
Consultant Pathologist
(Reg. No. G-46004)

302, Trivia Complex, Natubhai Circle, Race Course, Vadodara. ☎ +91 8866009950 / 7405009950 ✉ bdl95950@gmail.com

Laboratory results serve as an aid to diagnosis & should be interpreted in relation to clinical findings. Please refer back to laboratory in case of any discrepancy



BARODA DIAGNOSTIC LABORATORY

302, Trivia Complex, Natubhai Circle, Race Course, Vadodara. ☎ +91 8866009950 / 7405009950 ✉ bdl95950@gmail.com



Patient's name : Rakeshkumar Choudhary
Age/Sex : 43 Years/Male
Referred by : C/o. I Cure Heart & Diet Clinic
Sample From : LAB
UHID :

Reg. ID : icure-294-19
Accession : 23858
Reg. Date : 26/11/2022
Collection Time : 26/11/2022 15:26

LIPID PROFILE

Sample Type: Serum

Test Name	Result	Units	Biological Reference Interval
Cholesterol :	<u>250</u>	mg/dl	0 - 200
Triglyceride :	<u>242</u>	mg/dL	0 - 150
HDL - Cholesterol :	48	mg/dL	35 - 65
LDL - Cholesterol :	<u>153.6</u>	mg/dL	0 - 130
VLDL - Cholesterol :	<u>48.4</u>	mg/dL	0 - 30
Total Cholesterol/HDL Ratio :	5.21		1 - 6
LDL / HDL Cholesterol Ratio :	3.2		0 - 3.5

Done on Fully automated biochemistry analyser - COBAS C 111



LAB
LAB USE ONLY (Entered by :AP Enter Date/Time:26/11/2022 17:10:00) (Verify by :OP1 Verify Date/Time:26/11/2022 17:10:00)



BARODA DIAGNOSTIC LABORATORY

302, Triva Complex, Natubhai Circle, Race Course, Vadodara. ☎ +91 8866009950 / 7405009950 📧 bdl95950@gmail.com



Patient's name : Rakeshkumar Choudhary
Age/Sex : 43 Years/Male
Referred by : C/o. I Cure Heart & Diet Clinic
Sample From : LAB
UHID :

Reg. ID : icure-295-19
Accession : 23859
Reg. Date : 26/11/2022
Collection Time : 26/11/2022 15:30

HbA1C REPORT

Sample Type: EDTA

Test Name	Result	Units	Biological Reference Interval
HbA1C :	6.25	%	Excellent control: 4.2-6.2 Good Control : 6.3-7.2 Fair Control : 7.3-8.2 Poor Control : >8.3
Mean Blood Glucose levels : of last 03months	133	mg/dl	

NOTE

*As per the new 2009 update of American Diabetes Association regarding HbA1C & Mean Blood Glucose relationship.

This test is used to monitor diabetic patients compliance with the therapeutic regimen and long term blood glucose control. It's level is proportional to both the average blood glucose concentration and the life span of the red blood cells (RBC) in circulation. HbA1c values are free of day to day glucose fluctuations and are unaffected by exercise or recent food intake.



LAB
LAB USE ONLY (Entered by :AP Enter Date/Time:26/11/2022 16:54:00) (Verify by :HARSH Verify Date/Time:26/11/2022 17:49:00)



BARODA DIAGNOSTIC LABORATORY

302, Trivia Complex, Natubhai Circle, Race Course, Vadodara. ☎ +91 8866009950 / 7405009950 📧 bdl95950@gmail.com



Patient's name : Rakeshkumar Choudhary
Age/Sex : 43 Years/Male
Referred by : C/o. I Cure Heart & Diet Clinic
Sample From : LAB
UHID :

Reg. ID : icure-295-19
Accession : 23859
Reg. Date : 26/11/2022
Collection Time : 26/11/2022 15:30

COMPLETE BLOOD COUNT

Sample Type: EDTA

Test Name	Result	Units	Biological Reference Interval
<u>Blood Counts</u>			
Haemoglobin :	14.3	Gms%	13.5 - 18.0
Total R.B.C. :	<u>3.91</u>	mill/c.mm	4.7 - 6.0
Total W. B. C. :	8800	/cu mm	4000 - 10500
Platelet Count :	285000	/cu.mm	1,50,000 - 4,50,000
<u>Differential Count</u>			
Neutrophils :	64	%	40 - 70
Lymphocytes :	31	%	20 - 40
Eosinophils :	02	%	1 - 4
Monocytes :	03	%	2 - 6
Basophils :	00	%	0 - 01
<u>Blood Indices</u>			
P. C. V. :	<u>35.6</u>	%	42 - 52
M. C. V. :	91.0	fl	78 - 100
M.C.H. :	<u>36.6</u>	pg	27 - 31
M. C. H. C. :	<u>40.2</u>	%	32 - 36
R.D.W. :	13.7	%	11.5 - 14.0

E.S.R. (Westergren Method)

After one hour : 6 mm 1 - 7



Page 1 of 6



BARODA DIAGNOSTIC LABORATORY

302, Triva Complex, Natubhai Circle, Race Course, Vadodara. ☎ +91 8866009950 / 7405009950 📧 bdl95950@gmail.com



Patient's name : Rakeshkumar Choudhary
Age/Sex : 43 Years/Male
Referred by : C/o. I Cure Heart & Diet Clinic
Sample From : LAB
UHID :

Reg. ID : icure-295-19
Accession : 23859
Reg. Date : 26/11/2022
Collection Time : 26/11/2022 15:30

HIV HBsAg

<u>Test</u>	<u>Result</u>	<u>Normal Range</u>
Test for HIV 1 Antibodies :	Non reactive	Non reactive
Test for HIV 2 Antibodies :	Non reactive	Non reactive
HBsAg : (Hepatitis B surface Antigen)	Negative	Negative

Note: The above tests are done as a screening procedure.
: If clinically suspected, confirmation by ELISA is recommended.
: Rarely false negativity/positivity may occur.



LAB
LAB USE ONLY (Entered by :AP Enter Date/Time:26/11/2022 16:52:00) (Verify by :HARSH Verify Date/Time:26/11/2022 17:49:00)



BARODA DIAGNOSTIC LABORATORY

302, Trivya Complex, Natubhai Circle, Race Course, Vadodara. ☎ +91 8866009950 / 7405009950 ✉ bdl95950@gmail.com



Patient's name : Rakeshkumar Choudhary
Age/Sex : 43 Years/Male
Referred by : C/o. I Cure Heart & Diet Clinic
Sample From : LAB
UHID :

Reg. ID : icure-295-19
Accession : 23859
Reg. Date : 26/11/2022
Collection Time : 26/11/2022 15:30

LIVER FUNCTION TEST

Sample Type: Serum

Test Name	Result	Units	Biological Reference Interval
S.G.P.T (ALT) :	25	U/L	0 - 40
S.G.O.T (AST) :	32	U/L	0 - 37
ALK.PHOSPHATASE :	48	U/L	40 - 130
G.G.T :	19.2	U/L	8 - 78
<u>Bilirubin</u>			
Total :	0.53	mg/dl	0.2 - 1.0
Direct :	0.22	mg/dl	0 - 0.6
Indirect :	0.31	mg/dl	0 - 0.5
<u>Serum Proteins</u>			
Total Protein :	7.29	gms/dl	6.4 - 8.3
Albumin :	4.10	gms/dl	3.8 - 4.4
Globulins :	3.19	gms/dl	2.3 - 3.5
A/G Ratio :	1.29		0.9 - 2.9

Done on Fully automated biochemistry analyser - COBAS C 111



LAB
LAB USE ONLY (Entered by :AP Enter Date/Time:26/11/2022 16:53:00) (Verify by :HARSH Verify Date/Time:26/11/2022 17:49:00) Page 5 of 6



BARODA DIAGNOSTIC LABORATORY

302, Triva Complex, Natubhai Circle, Race Course, Vadodara. ☎ +91 8866009950 / 7405009950 📧 bdl95950@gmail.com



Patient's name : Rakeshkumar Choudhary
Age/Sex : 43 Years/Male
Referred by : C/o. I Cure Heart & Diet Clinic
Sample From : LAB
UHID :
Reg. ID : icure-295-19
Accession : 23859
Reg. Date : 26/11/2022
Collection Time : 26/11/2022 15:30

RENAL FUNCTION TEST

Test Name	Result	Units	Biological Reference Interval
Urea :	19	mg/dl	10 - 50
Bun (Calculated) :	8.9	mg/dl	0 - 18
Creatinine :	0.89	mg/dl	0.4 - 1.5
Uricacid :	5.1	mg/dl	3.4 - 7.0
BUN CREAT RATIO :			10:1 - 20:1

Done on Fully automated biochemistry analyser - COBAS C 111



LAB
LAB USE ONLY (Entered by :AP Enter Date/Time:26/11/2022 16:53:00) (Verify by :HARSH Verify Date/Time:26/11/2022 17:49:00)



BARODA DIAGNOSTIC LABORATORY

302, Triva Complex, Natubhai Circle, Race Course, Vadodara. ☎ +91 8866009950 / 7405009950 📧 bd195950@gmail.com



Patient's name : Rakeshkumar Choudhary
Age/Sex : 43 Years/Male
Referred by : C/o. I Cure Heart & Diet Clinic
Sample From : LAB
UHID :

Reg. ID : icure-295-19
Accession : 23859
Reg. Date : 26/11/2022
Collection Time : 26/11/2022 15:30

THYROID FUNCTION

Sample Type: Serum

Test Name	Result	Units	Biological Reference Interval
TOTAL T3 :	1.91	ng/ml	0.84 - 2.0
TOTAL T4 :	6.71	ug/dl	5.1 - 14.0
TSH :	3.92	mIU/L	0.25 - 5.0

Method : CLIA



LAB
LAB USE ONLY (Entered by :AP Enter Date/Time:26/11/2022 16:53:00) (Verify by :HARSH Verify Date/Time:26/11/2022 17:49:00)

Heart & General Clinic

iCure Heart & Diet Clinic, 402, Epsilon tower, opp Pasha bhai park, Race course, Vadodara

NAME : Mr Rakesh Kumar Chaudhary	AGE: 44 Y/M	DATE : 26/11/2022
-------------------------------------	-------------	-------------------

ULTRASOUND WHOLE ABDOMEN

(Screening Only)

Liver is normal in size and shows normal parenchymal reflectivity. No focal lesion is seen. Hepatic veins appear normal. There is no evidence of any dilated intra hepatic billiary radicals.

Portal Vein appears normal in diameter. **Common Bile Duct** is of normal diameter.

Gallbladder is distended with normal wall thickness. There is no evidence of gallstones. No evidence of peri-cholecystic fluid or probe tenderness.

Pancreas is normal in size and shows homogenous reflectivity. There is no evidence of any calcification or ductal dilatation.

Spleen is normal size and shows a homogenous echotexture. There is no evidence of any focal lesion.

Both Kidneys are normal in position and size. They show normal cortical reflectivity and cortico-medullary distinction. Right kidney measures 91x35mm. Left kidney measures 97x42mm. There is no evidence of renal calculi, hydronephrosis or mass seen.

Bladder is well distended and shows normal wall thickness. No evidence of intra-luminal mass or calculi.

Prostate gland is normal in size. It has smooth outlines and normal reflectivity. There is no evidence of ascites.

No evidence of any gross bowel mass seen.

No evidence of any aorto-caval or mesenteric root lymphadenopathy.

Appendix cannot be imaged. No mass or collection in right iliac fossa.

CONCLUSION: No sonographic abnormality is seen.

Dr. Krish P. Vaidya
MD, PGDCC
Associate Consultant-Cardiology
Reg. No. G-50510



DR. MEHUL PRAJAPATI
CONSULTANT RADIOLOGIST

I CURE CARDIO DIAGNOSTIC CENTRE

Name RAKESH KUMAR
CHAUDHARY

Date 26/11/2022

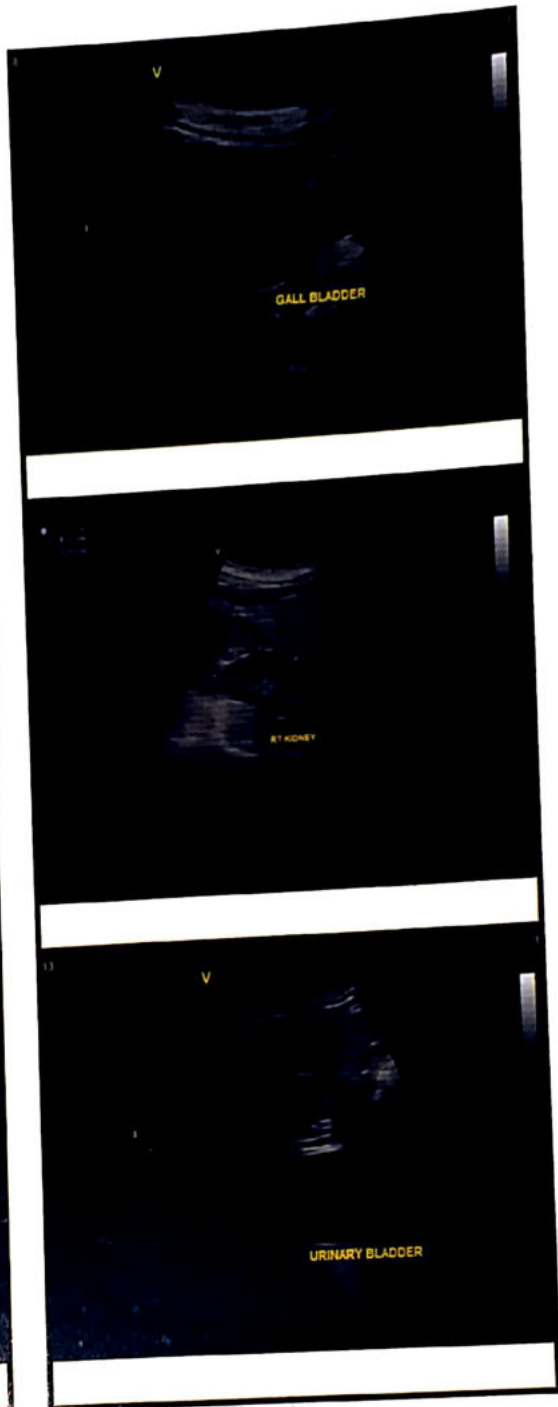
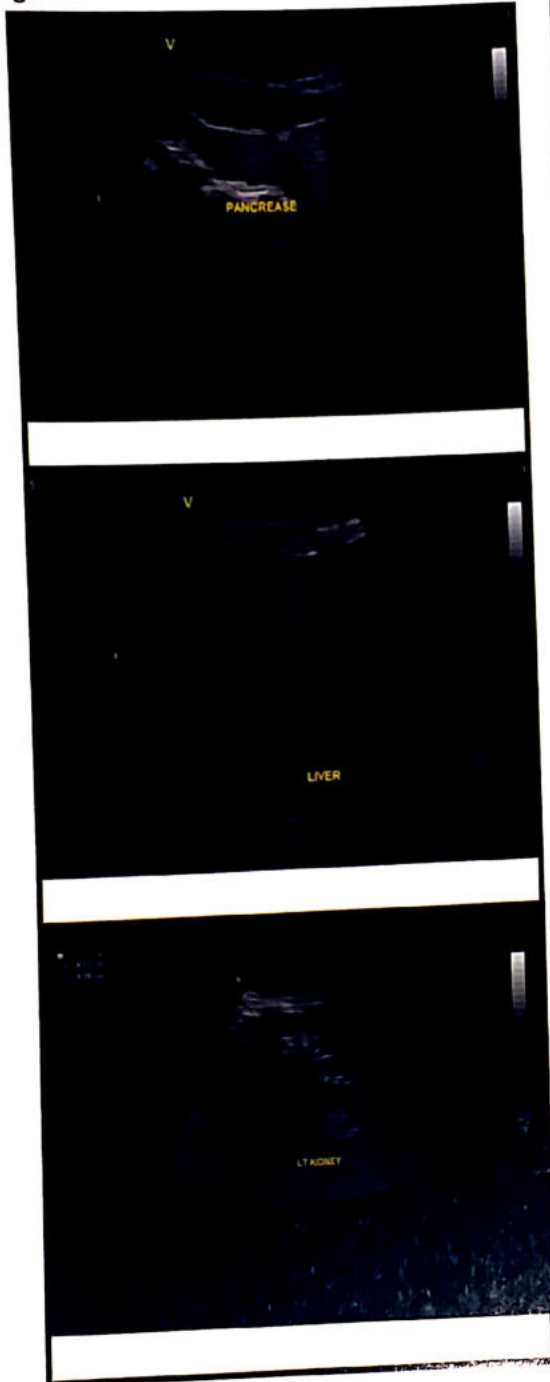
Age 44



2D Echocardiography & Color Doppler Report

iCure Hear care, 402, Epsilon tower, opp Pasha bhai park, Race course, Vadodara

Patient Name: Mr Rakesh Kumar Chaudhary Date: 26 / 11 / 2022

Age, Gender: male - 44 Years

M. Mode Study:

LA	34	IVS	09	PWD	09
AO	25	LVDs	32	LVDd	48

Doppler Study:

Mitral Valve	E: 0.49 A: 0.22
Aortic Valve	Normal
Tricuspid Valve	Normal
Pulmonary Valve	Normal

Conclusion:

- **Normal LV Systolic function**
- **LVEF: 63 % ,No RWMA**
- **Cardiac Chambers: Normal**
- **Diastolic function: No LVDD**
- **TR: No PAH: No , RVSP: 15 mmhg**
- **No Ms , No MR**
- **Mild AR , No AS**
- **ASD/VSD/PDA/Co-A : No**
- **No Clots or vegetations found**
- **IVC: Normal**

Note:

Normal 2D echo report does not rule out cardiac diseases.
this report shall not be used for Medico legal purposes,
Clinical Correlation advisable.

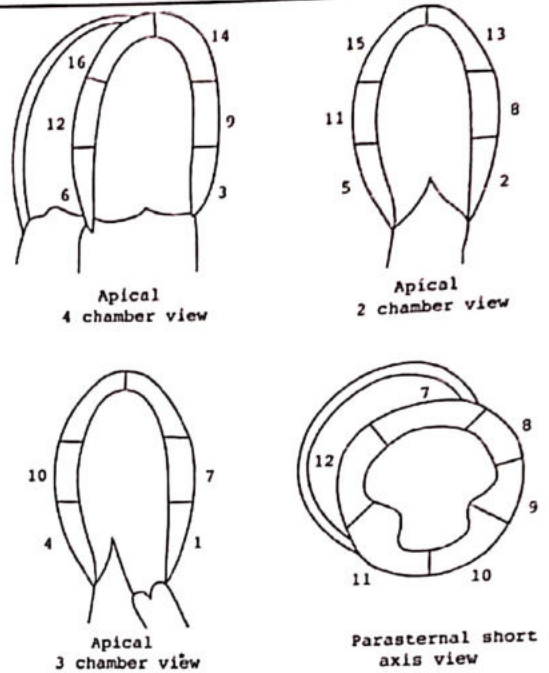

Dr. Krish P. Vaidya
MD, PGCC
Associate Consultant - Cardiology
Reg. No G-50510

Dr. Krish P Vaidya
Consultant Cardiologist, Diabetologist
& General Physician

 **icure™**
Heart & General Clinic

iCure Heart& Diet Clinic, 402, Epsil on tower, opp Pasha bhai park, Race course, Vadodara



Sunny K. Machhi
+91 87585 30074
+91 83205 61551
sunnydigitalxray@yahoo.com

NAME	RAKESHKUMAR CHOUDHARI	AGE/SEX	43/MALE
REF BY	I CURE HEART & DIET CLINIC	DATE	26/11/22

X-RAY CHEST PA VIEW (PORTABLE)

FINDING

- BOTH LUNGS FIELDS ARE NORMAL .
- REMAINING LUNG FIELDS ARE NORMAL.
- BOTH COSTOPHRENIC RECESS ARE CLEAR.
- CARDIAC SIZE WITHIN NORMAL LIMITS.
- MEDIASTINUM AND BONY THORACIC CAGE REVEAL NO ABNORMALITY.

IMPRESSION :NORMAL LUNGS HEART AND MEDIASTUINUM..



DR.HIMANI VIRAPARA
Regn. No: G.28771
M.D. [Radiodiagnosis]
(CONSULTANT RADIOLOGIST)



R



RAKESHKUMAR CHAUDHARY M CHEST PA 11/26/2022
SUNNY DIGITAL X-RAY SERVICES 8758530074