

CONSULTATION SUMMARY

Patient MRN : 12510000239487
Patient Name : Mr Chirag Chavda
Gender/Age/Dob : Male , 29 Years , 15/02/94
Patient Phone No : 8735947644
Patient Address : 99/1 anad flat,bapunagar,
Ahmedabad,Ahmedabad,
Gujarat,India,-380024

Consultation Date : 10/06/2023 03:15 PM
Consultant : Dr. Manish Maheshwari
(GENERAL MEDICINE)
Consultation Type : OP , NEW VISIT



CHIEF COMPLAINTS & HISTORY OF PRESENT ILLNESS

- k/c/o htn fuc of adpkd :

MEDICATION ORDER

DRUG NAME
1) TELMISARTAN-TABLET-40MG-
TELMISAT

PATIENT INSTRUCTION

Once Daily (0 - 1 - 0 - 0) Tablet After Food For 2 Months |
Qty: 60 | Start Date: Jun 10, 2023 | End Date: Aug 08, 2023

VITALS

Blood Pressure: 110/74 mmHg	Heart Rate: 96 bpm	Temperature: 98.2 F
Respiratory Rate: 21 /min	Conscious level: Alert	MEWS Score: 1
SPO2 : 99 % , Room air		
Height: 163 cm	Weight: 60 kg	
BMI: 22.58 kg/m2	BSA: 1.65 m2	Fall Score: Low
Pain Score: 0		

PROCEDURE HISTORY

- No known surgical history

PAST MEDICAL HISTORY

- No significant past medical history

ALLERGY

- No known allergies

FAMILY HISTORY

- No significant family history

SOCIAL HISTORY

- No significant social history

Adv
MRI Brain
Repeat lipid profile after week



CONSULTANT DETAILS

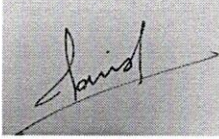

Dr. Manish Maheshwari , CONSULTANT , GENERAL MEDICINE

Printed By: Dr. Manish Maheshwari | Printed On: 10.06.2023 15:18



DEPARTMENT OF LABORATORY MEDICINE

Patient Name : Mr Chirag Chavda MRN : 12510000239487 Gender/Age : MALE , 29y (15/02/1994)
 Collected On : 10/06/2023 09:54 AM Received On : 10/06/2023 09:54 AM Reported On : 10/06/2023 12:04 PM
 Barcode : 322306100046 Specimen : Whole Blood Consultant : Dr. Manish Maheshwari(GENERAL MEDICINE)
 Sample adequacy : Satisfactory Visit No : OP-001 Patient Mobile No : 8735947644

HAEMATOLOGY

Test	Result	Unit	Biological Reference Interval
COMPLETE BLOOD COUNT (CBC)			
Haemoglobin (Hb%) (Erythrocyte Lysis And Cyanide Free Determination-spectrophotometry)	14.8	gm/dL	13.5-17.5
Red Blood Cell Count (Electrical Impedance)	4.30 L	million/ μ l	4.5-5.9
PCV (Packed Cell Volume) / Hematocrit (Calculated)	43.0	%	37.0-53.0
MCV (Mean Corpuscular Volume) (Derived From RBC Histogram)	100.1 H	fL	80.0-100.0
MCH (Mean Corpuscular Haemoglobin) (Calculated)	34.5 H	pg	26.0-34.0
MCHC (Mean Corpuscular Haemoglobin Concentration) (Calculated)	34.5	g/L	32.0-36.0
Red Cell Distribution Width (RDW) (Derived From RBC Histogram)	12.8	%	11.5-13.1
Platelet Count (Electrical Impedance)	251	Thousand / μ L	150.0-450.0
Total Leucocyte Count(WBC) (Electrical Impedance)	5.8	Thousand / μ L	4.5-13.0
DIFFERENTIAL COUNT (DC)			
Neutrophils	61.6	%	35.0-66.0
Lymphocytes	26.9	%	24.0-44.0
Monocytes	9.7 H	%	3.0-6.0
Eosinophils	1.5	%	0.0-3.0



Patient Name : Mr Chirag Chavda MRN : 12510000239487 Gender/Age : MALE , 29y (15/02/1994)

Basophils	0.3	%	0.0-1.0
Absolute Neutrophil Count	3.58	10 ³ cells/cumm	1.8-8.0
Absolute Lymphocyte Count	1.57	10 ³ cells/cumm	1.0-4.8
Absolute Monocyte Count	0.57	10 ³ cells/cumm	0.2-0.8
Absolute Eosinophil Count	0.09	10 ³ cells/cumm	0.03-0.35
Absolute Basophil Count	0.02	10 ³ cells/cumm	0.0-0.3

As per the recommendation of International Council for Standardization in Hematology, the differential counts are additionally being reported as absolute numbers.

BLOOD GROUP & RH TYPING

Blood Group	B	-	-
RH Typing	Positive	-	-

--End of Report--

Patel

Dr. Himanshu Patel
M.D(Path) Jr.Consultant
Pathology

Note

- Abnormal results are highlighted.
- Results relate to the sample only.
- Kindly correlate clinically.



Page 2 of 2

Narayana Multispeciality Hospital

(A unit of Narayana Hrudayalaya Limited) CIN: U85110KA2000PLC027497
Registered Office: 25B/A, Bommasandra Industrial Area, Anekal Taluk, Bangalore 560099
Hospital Address: Opp. Police Station, Rakhial Cross Road, Ahmedabad, Gujarat 380023
Tel +91 079 71222 228 | Email: info.ahd@narayanahealth.org | www.narayanahealth.org



Appointments
1800-309-0309

Emergencies
787-810-0900

DEPARTMENT OF LABORATORY MEDICINE

Final Report

Patient Name : Mr Chirag Chavda MRN : 12510000239487 Gender/Age : MALE , 29y (15/02/1994)

Collected On : 10/06/2023 09:54 AM Received On : 10/06/2023 09:54 AM Reported On : 10/06/2023 12:04 PM

Barcode : 312306100072 Specimen : Whole Blood Consultant : Dr. Manish Maheshwari(GENERAL MEDICINE)

Sample adequacy : Satisfactory Visit No : OP-001 Patient Mobile No : 8735947644

BIOCHEMISTRY

Test	Result	Unit	Biological Reference Interval
HBA1C			
HbA1c (Turbidimetric Inhibition Immunoassay)	5.00	%	Both: Non Diabetic : < 5.6 Both: Pre Diabetic: 5.7-6.4 Both: Diabetic: => 6.5
Estimated Average Glucose (Turbidimetric Inhibition Immunoassay)	96.8	-	-

Interpretation:

- HbA1C above 6.5% can be used to diagnose diabetes provided the patient has symptoms. If the patient does not have symptoms with HbA1C>6.5%, repeat measurement on further sample. If the repeat test result is <6.5%, consider as diabetes high risk and repeat measurement after 6 months.
- HbA1C measurement is not appropriate in diagnosing diabetes in children, suspicion of type 1 diabetes, symptoms of diabetes for less than 2 months, pregnancy, hemoglobinopathies, medications that may result sudden increase in glucose, anemia, renal failure, HIV infection, malignancies, severe chronic hepatic, and renal disease.
- Any sample with >15% should be suspected of having a haemoglobin variant.

--End of Report--

Patel

Dr. Himanshu Patel
M.D(Path) Jr.Consultant
Pathology

Note

- Abnormal results are highlighted.
- Results relate to the sample only.
- Kindly correlate clinically.



Page 1 of 1

Narayana Multispeciality Hospital

(A unit of Narayana Hrudayalaya Limited) CIN: U85110KA2000PLC027497

Registered Office: 258/A, Bommasandra Industrial Area, Anekal Taluk, Bangalore 560099

Hospital Address: Opp. Police Station, Rakhial Cross Road, Ahmedabad, Gujarat 380023

Tel +91 079 71222 228 | Email: info.ahd@narayanahealth.org | www.narayanahealth.org



Appointments
1800-309-0309

Emergencies
787-810-0900

DEPARTMENT OF LABORATORY MEDICINE

Final Report

Patient Name : Mr Chirag Chavda MRN : 12510000239487 Gender/Age : MALE , 29y (15/02/1994)

Collected On : 10/06/2023 09:54 AM Received On : 10/06/2023 09:54 AM Reported On : 10/06/2023 12:05 PM

Barcode : 312306100073 Specimen : Serum Consultant : Dr. Manish Maheshwari(GENERAL MEDICINE)

Sample adequacy : Satisfactory Visit No : OP-001 Patient Mobile No : 8735947644

BIOCHEMISTRY

Test	Result	Unit	Biological Reference Interval
SERUM CREATININE			
Serum Creatinine (Two Point Rate - Creatinine Aminohydrolase)	0.68	mg/dL	0.66-1.25
eGFR (Two Point Rate - Creatinine Aminohydrolase)	137.9	mL/min/1.73m ²	>60.0
Blood Urea Nitrogen (BUN) (Endpoint /Colorimetric - Urease)	11	mg/dL	9.0-20.0
Serum Uric Acid (Colorimetric - Uricase,Peroxidase)	6.31	mg/dL	3.5-8.5
LIPID PROFILE (CHOL,TRIG,HDL,LDL,VLDL)			
Cholesterol Total (Colorimetric - Cholesterol Oxidase)	164.4	mg/dL	Both: Desirable: < 200 Both: Borderline High: 200-239 Both: High: > 240
Triglycerides (Colorimetric - Lip/Glycerol Kinase)	245.4 H	mg/dL	Both: Normal: < 150 Both: Borderline: 150-199 Both: High: 200-499 Both: Very High: >= 500
HDL Cholesterol (HDLC) (Colorimetric:non Hdl Precipitation Method)	27.7 L	mg/dL	Both: Low: < 40.0 Both: High: >= 60.0 Both: Normal: 40-60
Non-HDL Cholesterol	136.71	-	-
LDL Cholesterol (Enzymatic (Two Step CHE/CHO /POD))	88	mg/dL	Both: Optimal: < 100 Both: Near to above optimal: 100-129 Both: Borderline High: 130-159 Both: High: 160-189 Both: Very High: > 190
VLDL Cholesterol	49 H	mg/dL	2.0-30.0
Cholesterol /HDL Ratio	6.0 H	-	<5.0

LIVER FUNCTION TEST(LFT)



Patient Name : Mr Chirag Chavda MRN : 12510000239487 Gender/Age : MALE , 29y (15/02/1994)

Bilirubin Total (Colorimetric- Dual Wavelength- Reflectance Spectrophotometry)	0.8	mg/dL	0.2-1.3
Conjugated Bilirubin (Direct) (Dual Wavelength - Reflectance Spectrophotometry)	0.0	mg/dL	Adult: 0.0-0.3 Neonate: 0.0-0.6
Unconjugated Bilirubin (Indirect) (Dual Wavelength - Reflectance Spectrophotometry)	0.6	mg/dL	Adult: 0.0-1.1 Neonate: 0.6-10.5
Total Protein (Colorimetric - Biuret Method)	7.1	gm/dL	6.3-8.2
Serum Albumin (Colorimetric - Bromo-Cresol Green)	4.5	gm/dL	3.5-5.0
Serum Globulin	2.6	gm/dL	2.0-3.5
Albumin To Globulin (A/G)Ratio	1.8	-	1.1-2.5
SGOT (AST) (Multipoint-Rate With P-5-P (pyridoxal-5-phosphate))	29	U/L	Male : 17-59
SGPT (ALT) (Multipoint-Rate With P-5-P (pyridoxal-5-phosphate))	56 H	U/L	<50.0
Alkaline Phosphatase (ALP) (Multipoint-Rate - P-nitro Phenyl Phosphate, AMP Buffer)	57.8	U/L	38.0-126.0
Gamma Glutamyl Transferase (GGT) (Multipoint Rate-L-glutamyl-p-nitroanilide)	111.6	U/L	Adult: 12-58 Female:12-43 Male:15-73
THYROID PROFILE (T3, T4, TSH)			
Tri Iodo Thyronine (T3) (Competitive Immunoassay)	1.32	ng/mL	0.97-1.69
Thyroxine (T4) (Competitive Immunoassay)	7.02	ug/dl	5.53-11.0
TSH (Thyroid Stimulating Hormone) (Enhance Chemiluminescence-Immunometric)	2.284	mIU/L	Adults : 0.4001 - 4.049 Infant (1 - 23 months) : 0.5885 - 6.880 Children (2 -12 Yrs) : 0.7291 - 4.402 Adolescents (13-21 Yrs) : 0.4557 - 4.160 Pregnant women (1st trimester) : 0.1298 - 3.120 (2nd trimester) : 0.2749 - 2.652 (3rd trimester) : 0.3127 - 2.947

--End of Report--

Page 2 of 3

Narayana Multispeciality Hospital

(A unit of Narayana Hrudayalaya Limited) CIN: U85110KA2000PLC027497

Registered Office: 258/A, Bommasandra Industrial Area, Anekal Taluk, Bangalore 560099

Hospital Address: Opp. Police Station, Rakhial Cross Road, Ahmedabad, Gujarat 380023

Tel +91 079 71222 228 | Email: info.ahd@narayanahealth.org | www.narayanahealth.org



Appointments

1800-309-0309

Emergencies

787-810-0900

Patient Name : Mr Chirag Chavda MRN : 12510000239487 Gender/Age : MALE , 29y (15/02/1994)

Patel

Dr. Himanshu Patel
M.D(Path) Jr.Consultant
Pathology

Note

- Abnormal results are highlighted.
- Results relate to the sample only.
- Kindly correlate clinically.



DEPARTMENT OF LABORATORY MEDICINE

Final Report

Patient Name : Mr Chirag Chavda MRN : 12510000239487 Gender/Age : MALE , 29y (15/02/1994)

Collected On : 10/06/2023 09:54 AM Received On : 10/06/2023 09:54 AM Reported On : 10/06/2023 12:05 PM

Barcode : 342306100012 Specimen : Urine Consultant : Dr. Manish Maheshwari(GENERAL MEDICINE)

Sample adequacy : Satisfactory Visit No : OP-001 Patient Mobile No : 8735947644

CLINICAL PATHOLOGY

Test	Result	Unit	Biological Reference Interval
URINE ROUTINE & MICROSCOPY			
PHYSICAL EXAMINATION			
Volume	30	ml	-
Colour	Pale Yellow	-	-
Appearance	Clear	-	-
CHEMICAL EXAMINATION			
pH(Reaction)	6.0	-	5.0-9.0
Sp. Gravity	1.025	-	1.005-1.030
Protein	Trace	-	-
Urine Glucose	Negative	-	Negative
Ketone Bodies	Negative	-	Negative
Bile Salts	Negative	-	Negative
Bile Pigment (Bilirubin)	Negative	-	Negative
Urobilinogen	Normal	-	-
MICROSCOPIC EXAMINATION			
Pus Cells	Occasional	/hpf	0-2
RBC	Occasional	/hpf	0-3
Epithelial Cells	Nil	/hpf	0-5

Page 1 of 2

Narayana Multispeciality Hospital

(A unit of Narayana Hrudayalaya Limited) CIN: U85110KA2000PLC027497

Registered Office: 258/A, Bommasandra Industrial Area, Anekal Taluk, Bangalore 560098

Hospital Address: Opp. Police Station, Rakhial Cross Road, Ahmedabad, Gujarat 380023

Tel +91 079 71222 228 | Email: info.ahd@narayanahealth.org | www.narayanahealth.org



Appointments
1800-309-0309

Emergencies
787-810-0900

Patient Name : Mr Chirag Chavda MRN : 12510000239487 Gender/Age : MALE , 29y (15/02/1994)

Crystals	Not Seen	-	-
Casts	Not Seen	-	-
Bacteria	Not Seen	-	-

--End of Report--

Patel

Dr. Himanshu Patel
M.D(Path) Jr.Consultant
Pathology

Note

- Abnormal results are highlighted.
- Results relate to the sample only.
- Kindly correlate clinically.



DEPARTMENT OF LABORATORY MEDICINE

Final Report

Patient Name : Mr Chirag Chavda MRN : 12510000239487 Gender/Age : MALE , 29y (15/02/1994)
Collected On : 10/06/2023 09:54 AM Received On : 10/06/2023 09:54 AM Reported On : 10/06/2023 12:05 PM
Barcode : 342306100012 Specimen : Urine Consultant : Dr. Manish Maheshwari(GENERAL MEDICINE)
Sample adequacy : Satisfactory Visit No : OP-001 Patient Mobile No : 8735947644

CLINICAL PATHOLOGY

Test	Result	Unit
Urine For Sugar (Fasting)	NIL	-

--End of Report--

Patel

Dr. Himanshu Patel
M.D(Path) Jr.Consultant
Pathology

Note

- Abnormal results are highlighted.
- Results relate to the sample only.
- Kindly correlate clinically.



DEPARTMENT OF LABORATORY MEDICINE

Final Report

Patient Name : Mr Chirag Chavda MRN : 12510000239487 Gender/Age : MALE , 29y (15/02/1994)

Collected On : 10/06/2023 01:02 PM Received On : 10/06/2023 01:02 PM Reported On : 10/06/2023 01:59 PM

Barcode : 312306100137 Specimen : Plasma Consultant : Dr. Manish Maheshwari(GENERAL MEDICINE)

Sample adequacy : Satisfactory Visit No : OP-001 Patient Mobile No : 8735947644

BIOCHEMISTRY

Test	Result	Unit	Biological Reference Interval
Post Prandial Blood Sugar (PPBS) (Colorimetric)	109	mg/dL	70.0-140.0

--End of Report--

Patel

Dr. Himanshu Patel
M.D(Path) Jr.Consultant
Pathology

Note

- Abnormal results are highlighted.
- Results relate to the sample only.
- Kindly correlate clinically.



DEPARTMENT OF LABORATORY MEDICINE

Final Report

Patient Name : Mr Chirag Chavda MRN : 12510000239487 Gender/Age : MALE , 29y (15/02/1994)
Collected On : 10/06/2023 09:54 AM Received On : 10/06/2023 09:54 AM Reported On : 10/06/2023 12:05 PM
Barcode : 312306100071 Specimen : Plasma Consultant : Dr. Manish Maheshwari(GENERAL MEDICINE)
Sample adequacy : Satisfactory Visit No : OP-001 Patient Mobile No : 8735947644

BIOCHEMISTRY

Test	Result	Unit	Biological Reference Interval
Fasting Blood Sugar (FBS) (Colorimetric - Glucose Oxidase Peroxidase)	91	mg/dL	74.0-106.0

--End of Report--

Patel

Dr. Himanshu Patel
M.D(Path) Jr.Consultant
Pathology

Note

- Abnormal results are highlighted.
- Results relate to the sample only.
- Kindly correlate clinically.



DEPARTMENT OF LABORATORY MEDICINE

Final Report

Patient Name : Mr Chirag Chavda MRN : 12510000239487 Gender/Age : MALE , 29y (15/02/1994) -

Collected On : 10/06/2023 01:02 PM Received On : 10/06/2023 01:02 PM Reported On : 10/06/2023 01:59 PM

Barcode : 342306100025 Specimen : Urine Consultant : Dr. Manish Maheshwari(GENERAL MEDICINE)

Sample adequacy : Satisfactory Visit No : OP-001 Patient Mobile No : 8735947644

CLINICAL PATHOLOGY

Test	Result	Unit
Urine For Sugar (Post Prandial)	NIL	-

--End of Report--

Patel

Dr. Himanshu Patel
M.D(Path) Jr.Consultant
Pathology

Note

- Abnormal results are highlighted.
- Results relate to the sample only.
- Kindly correlate clinically.



ID: 12510000239487
 Name: CHIRAG, CHAVDA
 Age: 29 Years
 Gender: Male

10-06-2023 10:27:35

Unconfirmed Diagnosis

Vent. Rate: 79 bpm
 Sinus rhythm
 PR interval: 128 ms
 Normal ECG
 QRS Duration: 98 ms
 QT/QTc Interval: 354/387 ms
 P/QRS/T Axes: 60/56/47 deg
 QTc: Hodges

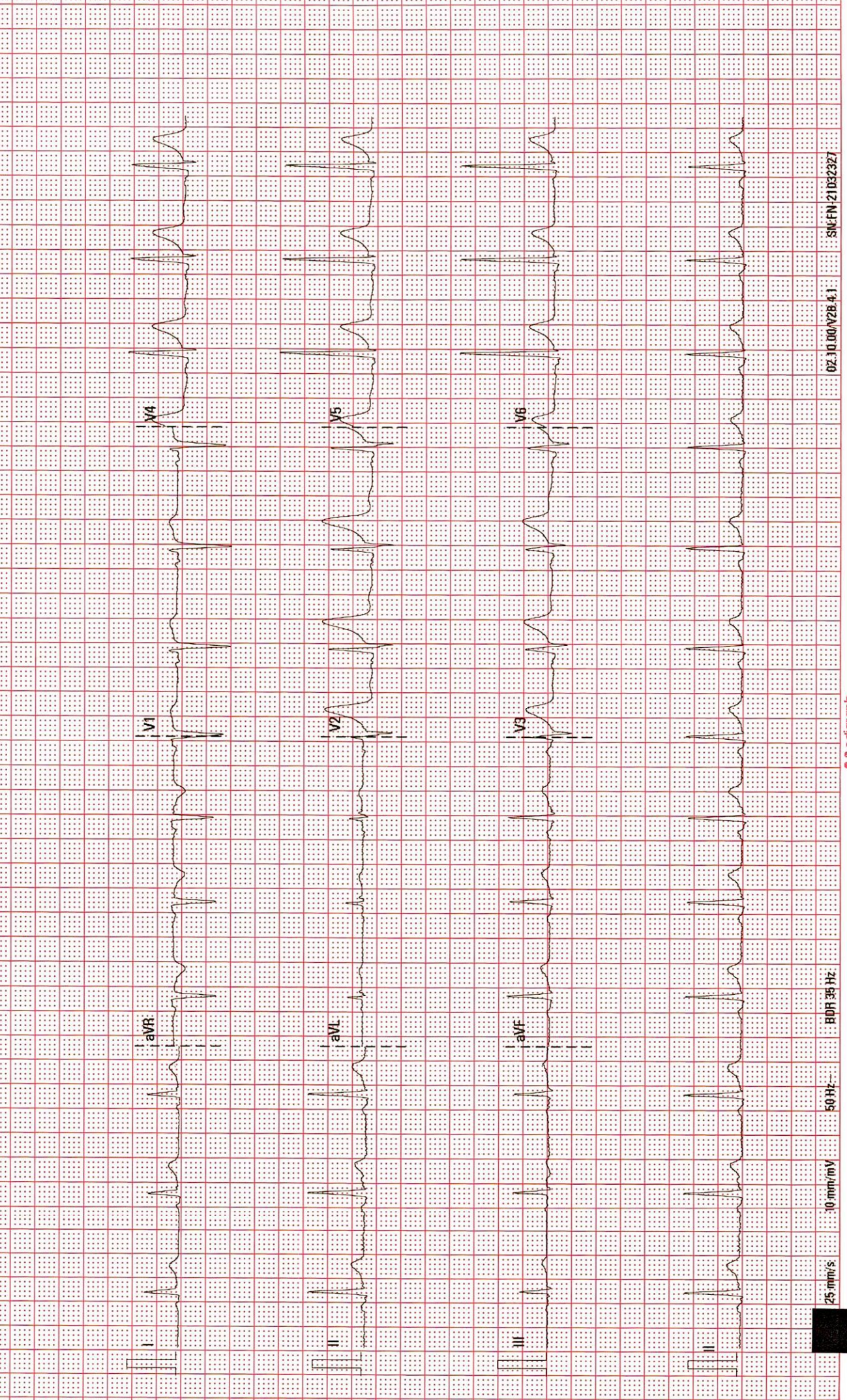

ADULT TRANS-THORACIC ECHO REPORT

PATIENT NAME : Mr Chirag Chavda
GENDER/AGE : Male, 29 Years
LOCATION : OPD

PATIENT MRN : 12510000239487
PROCEDURE DATE : 10/06/2023 11:31 AM
REQUESTED BY : Dr. Manish Maheshwari



IMPRESSION

- MILD CONCENTRIC LVH
- NORMAL LV SYSTOLIC FUNCTION
- NORMAL LV SIZE
- NO RWMA AT REST.
- TRIVIAL MR, NO AR
- MILD TR, MILD PAH, RVSP: 37 MMHG
- NORMAL LV COMPLAINE.

FINDINGS

CHAMBERS

LEFT ATRIUM : NORMAL SIZED
AP DIAMETER(MM): 33

RIGHT ATRIUM : NORMAL SIZED

LEFT VENTRICLE : NORMAL SIZE AND THICKNESS WITH NORMAL FUNCTION

LVIDD(MM)	: 45	IVSD(MM)	: 11	EDV(ML)	:
LVIDS(MM)	: 29	LVPWD(MM)	: 11	ESV(ML)	:
E/A RATIO	:	E/E'(AVERAGE)	:	LVEF(%)	: 60

RIGHT VENTRICLE : NORMAL SIZE AND THICKNESS WITH NORMAL FUNCTION

LVOT/RVOT : NORMAL

RWMA : NO REGIONAL WALL MOTION ABNORMALITIES

VALVES

MITRAL : NATIVE, NOT STENOSED, REGURGITATION, TRIVIAL

AORTIC : NORMAL MOBILITY AND THICKNESS WITH NO CALCIFICATION

TRICUSPID : NATIVE, NOT STENOSED, REGURGITATION, MILD

PULMONARY : NORMAL MOBILITY AND THICKNESS WITH NO CALCIFICATION

SEPTAE

IAS : INTACT

IVS : INTACT

ARTERIES AND VEINS

AORTA : NORMAL, LEFT AORTIC ARCH

PA : NORMAL SIZE
PA PRESSURE: BORDERLINE

IVC : NORMAL SIZE & COLLAPSIBILITY

PERICARDIUM : NORMAL PERICARDIAL THICKNESS. NO EFFUSION



MR CHIRAG CHAVDA (12510000239487)

INTRACARDIAC MASS : NO TUMOUR, THROMBUS OR VEGETATION SEEN

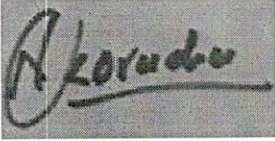

DR. KORADIYA NIRAJKUMAR HARILAL
M.B.D. RADIO NON-INVASIVE RADIOLOGIST

DR. MANIK CHOPRA
M.D., D.M. (CARDIOLOGY): FELLOWSHIP IN
STRUCTURAL HEART DISEASE
INTERVENTIONS, INTERVENTIONAL
CARDIOLOGIST; CLINICAL LEAD -
STRUCTURAL HEART DISEASE
INTERVENTIONS (TAVR)

10/06/2023 11:31 AM

PREPARED BY	: DUTT SNEHAL NARENDRA BHAI (353788)	PREPARED ON	: 10/06/2023 11:34 AM
GENERATED BY	: DUTT SNEHAL NARENDRA BHAI (353788)	GENERATED ON	: 10/06/2023 11:34 AM



Patient Name	Chirag Chavda	Requested By	
MRN	12510000239487	Procedure Date Time	10-06-2023 10:25:16
Age/Sex	29Y 3M/Male	Hospital	NH-AHMEDABAD

CHEST RADIOGRAPH (PA VIEW)

- The lung fields appear normal.
- The cardiac size is within normal limit.
- The costophrenic angles are clear. No evidence of pleural effusion or pneumothorax.
- The visualized bones and soft tissue structures appear normal.
- Both the diaphragmatic domes appear normal.

V.Soni

Dr. Viral Soni
M.D. (Radio Diagnosis)

* This is a digitally signed valid document. Reported Date/Time: 10-06-2023 14:06:03

Patient Name	Chirag Chavda	Requested By	Dr. Manish Maheshwari
MRN	12510000239487	Procedure DateTime	10-06-2023 12:03:28
Age/Sex	29Y 3M / Male	Hospital	NH-AHMEDABAD

U.S.G OF ABDOMEN WITH PELVIS:

LIVER: Appears normal in size and normal in echotexture. No focal lesion seen. No dilated IHBR is seen. PV and CBD at porta appear normal.

GALL BLADDER: Distended and normal. No stone or cholecystitis is seen. Wall thickness is normal.

PANCREAS: Visualized head and proximal body of pancreas appears normal.

SPLEEN: Appears normal in size and echotexture.

BOTH KIDNEYS: Bulky in size and normal in echotexture and show multiple renal cortical cysts, largest measures 33 x 31 mm at upper pole of left kidney .

No evidence of stone or hydronephrosis is seen in either kidney.

Cortical thickness appears normal on either kidney.

C-M differentiation is maintained in either kidney.

Right kidney measures: 115 x 45 mm, Left kidney measures: 121 x 56 mm.

URINARY BLADDER: Distended and appears normal. No stone or mass is seen. Wall thickness appears normal.

PROSTATE: Appears normal in size and normal in echopattern.

No undue dilatation or thickening is noted in visualized bowel loops.

No e/o free fluid is seen in peritoneal cavity.

No significantly enlarged node is seen in mesentery or pre & paraaortic region.

COMMENTS:

- Bilateral bulky polycystic kidneys -- possibility of ADPKD. ADV: RFT correlation.

V.Soni

Dr. Viral Soni
M.D. (Radio Diagnosis)

This is a digitally signed valid document. Reported Date/Time: 10-06-2023 12:13:46

Page 2 of 2



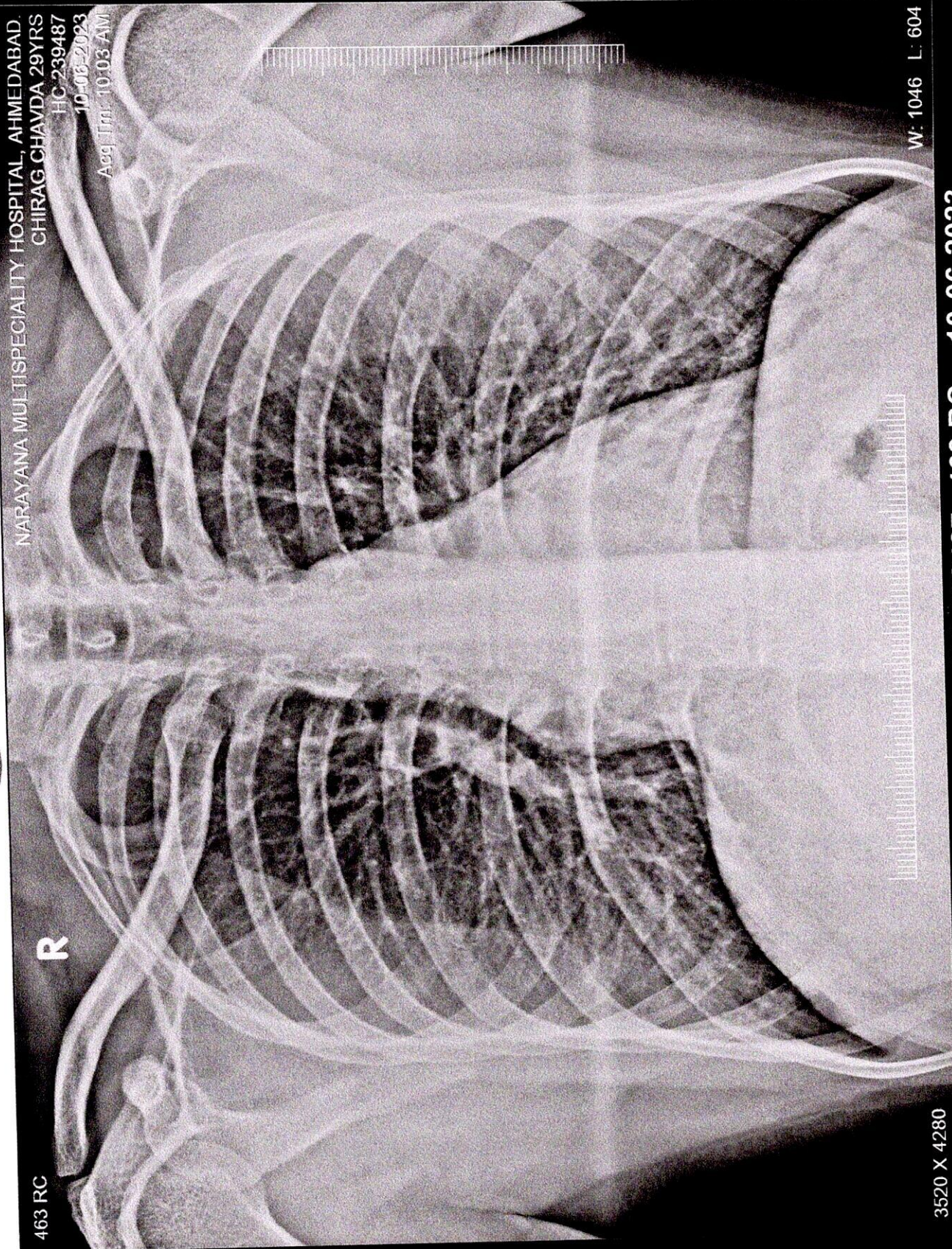

463 RC

NARAYANA MULTISPECIALITY HOSPITAL, AHMEDABAD
CHIRAG CHAVDA 29YRS
HC-239487
10-06-2023
Acq. Time: 10:03 AM

W: 1046 L: 604

3520 X 4280

CHIRAG CHAVDA 29YRS HC 239487 463 RC 10-06-2023
NARAYANA MULTISPECIALITY HOSPITAL, AHMEDABAD.

