



CID : 2222105260  
Name : MRS.RITU KUMARI  
Age / Gender : 28 Years / Female  
Consulting Dr. : -  
Reg. Location : Lulla Nagar, Pune (Main Centre)

Collected : 09-Aug-2022 / 09:05  
Reported : 09-Aug-2022 / 13:11

Use a QR Code Scanner  
Application To Scan the Code

## AERFOCAMI HEALTHCARE BELOW 40 MALE/FEMALE

### CBC (Complete Blood Count), Blood

<u>PARAMETER</u>	<u>RESULTS</u>	<u>BIOLOGICAL REF RANGE</u>	<u>METHOD</u>
<b><u>RBC PARAMETERS</u></b>			
Haemoglobin	12.9	12.0-15.0 g/dL	Spectrophotometric
RBC	4.35	3.8-4.8 mil/cmm	Elect. Impedance
PCV	39.5	36-46 %	Calculated
MCV	91	80-100 fl	Calculated
MCH	29.6	27-32 pg	Calculated
MCHC	32.6	31.5-34.5 g/dL	Calculated
RDW	13.8	11.6-14.0 %	Calculated
<b><u>WBC PARAMETERS</u></b>			
WBC Total Count	4100	4000-10000 /cmm	Elect. Impedance
<b><u>WBC DIFFERENTIAL AND ABSOLUTE COUNTS</u></b>			
Lymphocytes	37.0	20-40 %	
Absolute Lymphocytes	1517.0	1000-3000 /cmm	Calculated
Monocytes	4.2	2-10 %	
Absolute Monocytes	172.2	200-1000 /cmm	Calculated
Neutrophils	54.4	40-80 %	
Absolute Neutrophils	2230.4	2000-7000 /cmm	Calculated
Eosinophils	3.5	1-6 %	
Absolute Eosinophils	143.5	20-500 /cmm	Calculated
Basophils	0.9	0.1-2 %	
Absolute Basophils	36.9	20-100 /cmm	Calculated
Immature Leukocytes	-		
WBC Differential Count by Absorbance & Impedance method/Microscopy.			
<b><u>PLATELET PARAMETERS</u></b>			
Platelet Count	203000	150000-400000 /cmm	Elect. Impedance
MPV	10.4	6-11 fl	Calculated



Use a QR Code Scanner Application To Scan the Code

**CID** : 2222105260  
**Name** : MRS.RITU KUMARI  
**Age / Gender** : 28 Years / Female  
**Consulting Dr.** : -  
**Reg. Location** : Lulla Nagar, Pune (Main Centre)

**Collected** : 09-Aug-2022 / 09:05  
**Reported** : 09-Aug-2022 / 12:42

PDW **18.5** 11-18 % Calculated

**RBC MORPHOLOGY**

Hypochromia -  
 Microcytosis -  
 Macrocytosis -  
 Anisocytosis -  
 Poikilocytosis -  
 Polychromasia -  
 Target Cells -  
 Basophilic Stippling -  
 Normoblasts -  
 Others Normocytic, Normochromic  
 WBC MORPHOLOGY -  
 PLATELET MORPHOLOGY -  
 COMMENT -

Specimen: EDTA Whole Blood

ESR, EDTA WB **25** 2-20 mm at 1 hr. Westergren

\*Sample processed at SUBURBAN DIAGNOSTICS (INDIA) PVT. LTD Pune Lab, Pune Swargate  
 \*\*\* End Of Report \*\*\*



*Gourav Agrawal*  
**Dr.GOURAV AGRAWAL**  
 DCP, DNB (Path)  
 Pathologist



CID : 2222105260  
Name : MRS.RITU KUMARI  
Age / Gender : 28 Years / Female  
Consulting Dr. : -  
Reg. Location : Lulla Nagar, Pune (Main Centre)

Collected : 09-Aug-2022 / 09:05  
Reported : 09-Aug-2022 / 13:00

Use a QR Code Scanner  
Application To Scan the Code

**AERFOCAMI HEALTHCARE BELOW 40 MALE/FEMALE**

<u>PARAMETER</u>	<u>RESULTS</u>	<u>BIOLOGICAL REF RANGE</u>	<u>METHOD</u>
GLUCOSE (SUGAR) FASTING, Fluoride Plasma	79.4	Non-Diabetic: < 100 mg/dl Impaired Fasting Glucose: 100-125 mg/dl Diabetic: >/= 126 mg/dl	Hexokinase
GLUCOSE (SUGAR) PP, Fluoride Plasma PP/R	86.6	Non-Diabetic: < 140 mg/dl Impaired Glucose Tolerance: 140-199 mg/dl Diabetic: >/= 200 mg/dl	Hexokinase
BILIRUBIN (TOTAL), Serum	0.4	0.1-1.2 mg/dl	Colorimetric
BILIRUBIN (DIRECT), Serum	0.17	0-0.3 mg/dl	Diazo
BILIRUBIN (INDIRECT), Serum	0.23	0.1-1.0 mg/dl	Calculated
TOTAL PROTEINS, Serum	7.8	6.4-8.3 g/dL	Biuret
ALBUMIN, Serum	4.8	3.5-5.2 g/dL	BCG
GLOBULIN, Serum	3	2.3-3.5 g/dL	Calculated
A/G RATIO, Serum	1.6	1 - 2	Calculated
SGOT (AST), Serum	17.6	5-32 U/L	NADH (w/o P-5-P)
SGPT (ALT), Serum	18.0	5-33 U/L	NADH (w/o P-5-P)
GAMMA GT, Serum	18.6	3-40 U/L	Enzymatic
ALKALINE PHOSPHATASE, Serum	<b>108.2</b>	35-105 U/L	Colorimetric
BLOOD UREA, Serum	21.6	12.8-42.8 mg/dl	Kinetic
BUN, Serum	10.1	6-20 mg/dl	Calculated



Use a QR Code Scanner  
Application To Scan the Code

**CID** : 2222105260  
**Name** : MRS.RITU KUMARI  
**Age / Gender** : 28 Years / Female  
**Consulting Dr.** : -  
**Reg. Location** : Lulla Nagar, Pune (Main Centre)

**Collected** : 09-Aug-2022 / 11:56  
**Reported** : 09-Aug-2022 / 16:46

CREATININE, Serum	0.76	0.51-0.95 mg/dl	Enzymatic
eGFR, Serum	96	>60 ml/min/1.73sqm	Calculated
URIC ACID, Serum	3.9	2.4-5.7 mg/dl	Enzymatic
Urine Sugar (Fasting)	Absent	Absent	
Urine Ketones (Fasting)	Absent	Absent	
Urine Sugar (PP)	Absent	Absent	
Urine Ketones (PP)	Absent	Absent	

\*Sample processed at SUBURBAN DIAGNOSTICS (INDIA) PVT. LTD Pune Lab, Pune Swargate  
\*\*\* End Of Report \*\*\*



MC-2463



*Shamla Kulkarni*

**Dr.SHAMLA KULKARNI**  
**M.D.(PATH)**  
**Pathologist**



CID : 2222105260  
Name : MRS.RITU KUMARI  
Age / Gender : 28 Years / Female  
Consulting Dr. : -  
Reg. Location : Lulla Nagar, Pune (Main Centre)

Collected : 09-Aug-2022 / 09:05  
Reported : 09-Aug-2022 / 15:27

Use a QR Code Scanner  
Application To Scan the Code

**AERFOCAMI HEALTHCARE BELOW 40 MALE/FEMALE**  
**GLYCOSYLATED HEMOGLOBIN (HbA1c)**

PARAMETER	RESULTS	BIOLOGICAL REF RANGE	METHOD
Glycosylated Hemoglobin (HbA1c), EDTA WB - CC	5.1	Non-Diabetic Level: < 5.7 % Prediabetic Level: 5.7-6.4 % Diabetic Level: >= 6.5 %	HPLC
Estimated Average Glucose (eAG), EDTA WB - CC	99.7	mg/dl	Calculated

**Intended use:**

- In patients who are meeting treatment goals, HbA1c test should be performed at least 2 times a year
- In patients whose therapy has changed or who are not meeting glycemic goals, it should be performed quarterly
- For microvascular disease prevention, the HbA1C goal for non pregnant adults in general is Less than 7%.

**Clinical Significance:**

- HbA1c, Glycosylated hemoglobin or glycated hemoglobin, is hemoglobin with glucose molecule attached to it.
- The HbA1c test evaluates the average amount of glucose in the blood over the last 2 to 3 months by measuring the percentage of glycosylated hemoglobin in the blood.

**Test Interpretation:**

- The HbA1c test evaluates the average amount of glucose in the blood over the last 2 to 3 months by measuring the percentage of Glycosylated hemoglobin in the blood.
- HbA1c test may be used to screen for and diagnose diabetes or risk of developing diabetes.
- To monitor compliance and long term blood glucose level control in patients with diabetes.
- Index of diabetic control, predicting development and progression of diabetic micro vascular complications.

**Factors affecting HbA1c results:**

**Increased in:** High fetal hemoglobin, Chronic renal failure, Iron deficiency anemia, Splenectomy, Increased serum triglycerides, Alcohol ingestion, Lead/opiate poisoning and Salicylate treatment.

**Decreased in:** Shortened RBC lifespan (Hemolytic anemia, blood loss), following transfusions, pregnancy, ingestion of large amount of Vitamin E or Vitamin C and Hemoglobinopathies

**Reflex tests:** Blood glucose levels, CGM (Continuous Glucose monitoring)

**References:** ADA recommendations, AACC, Wallach's interpretation of diagnostic tests 10th edition.

\*Sample processed at SUBURBAN DIAGNOSTICS (INDIA) PVT. LTD Pune Lab, Pune Swargate



MC-2463

*Signature*

**Dr.GOURAV AGRAWAL**  
DCP, DNB (Path)  
Pathologist



Use a QR Code Scanner  
Application To Scan the Code

CID : 2222105260  
Name : MRS.RITU KUMARI  
Age / Gender : 28 Years / Female  
Consulting Dr. : -  
Reg. Location : Lulla Nagar, Pune (Main Centre)

Collected :  
Reported :

\*\*\* End Of Report \*\*\*



CID : 2222105260  
Name : MRS.RITU KUMARI  
Age / Gender : 28 Years / Female  
Consulting Dr. : -  
Reg. Location : Lulla Nagar, Pune (Main Centre)

Collected : 09-Aug-2022 / 09:05  
Reported : 09-Aug-2022 / 13:44

Use a QR Code Scanner  
Application To Scan the Code

**AERFOCAMI HEALTHCARE BELOW 40 MALE/FEMALE**  
**URINE EXAMINATION REPORT**

<u>PARAMETER</u>	<u>RESULTS</u>	<u>BIOLOGICAL REF RANGE</u>	<u>METHOD</u>
<b><u>PHYSICAL EXAMINATION</u></b>			
Color	Yellow	Pale Yellow	-
Reaction (pH)	Alkaline (8.0)	4.5 - 8.0	Chemical Indicator
Specific Gravity	1.010	1.001-1.030	Chemical Indicator
Transparency	Clear	Clear	-
Volume (ml)	20	-	-
<b><u>CHEMICAL EXAMINATION</u></b>			
Proteins	Absent	Absent	pH Indicator
Glucose	Absent	Absent	GOD-POD
Ketones	Absent	Absent	Legals Test
Blood	+	Absent	Peroxidase
Bilirubin	Absent	Absent	Diazonium Salt
Urobilinogen	Normal	Normal	Diazonium Salt
Nitrite	Absent	Absent	Griess Test
<b><u>MICROSCOPIC EXAMINATION</u></b>			
Leukocytes(Pus cells)/hpf	10-12	0-5/hpf	
Red Blood Cells / hpf	1-2	0-2/hpf	
Epithelial Cells / hpf	4-5		
Casts	Absent	Absent	
Crystals	Absent	Absent	
Amorphous debris	Absent	Absent	
Bacteria / hpf	+(>20/hpf)	Less than 20/hpf	

\*Sample processed at SUBURBAN DIAGNOSTICS (INDIA) PVT. LTD Pune Lab, Pune Swargate  
\*\*\* End Of Report \*\*\*



MC-2463

*Signature*

**Dr.GOURAV AGRAWAL**  
DCP, DNB (Path)  
Pathologist



CID : 2222105260  
Name : MRS.RITU KUMARI  
Age / Gender : 28 Years / Female  
Consulting Dr. : -  
Reg. Location : Lulla Nagar, Pune (Main Centre)

Use a QR Code Scanner Application To Scan the Code  
Collected : 09-Aug-2022 / 09:05  
Reported : 09-Aug-2022 / 13:11

**AERFOCAMI HEALTHCARE BELOW 40 MALE/FEMALE**  
**BLOOD GROUPING & Rh TYPING**

<u>PARAMETER</u>	<u>RESULTS</u>
ABO GROUP	B
Rh TYPING	Positive

NOTE: Test performed by Semi- automated column agglutination technology (CAT)

Specimen: EDTA Whole Blood and/or serum

Clinical significance:  
ABO system is most important of all blood group in transfusion medicine

**Limitations:**

- ABO blood group of new born is performed only by cell (forward) grouping because allo antibodies in cord blood are of maternal origin.
- Since A & B antigens are not fully developed at birth, both Anti-A & Anti-B antibodies appear after the first 4 to 6 months of life. As a result, weaker reactions may occur with red cells of newborns than of adults.
- Confirmation of newborn's blood group is indicated when A & B antigen expression and the isoagglutinins are fully developed at 2 to 4 years of age & remains constant throughout life.
- Cord blood is contaminated with Wharton's jelly that causes red cell aggregation leading to false positive result
- The Hh blood group also known as Oh or Bombay blood group is rare blood group type. The term Bombay is used to refer the phenotype that lacks normal expression of ABH antigens because of inheritance of hh genotype.

**References:**

1. Denise M Harmening, Modern Blood Banking and Transfusion Practices- 6th Edition 2012. F.A. Davis company. Philadelphia
2. AABB technical manual

\*Sample processed at SUBURBAN DIAGNOSTICS (INDIA) PVT. LTD Pune Lab, Pune Swargate

\*\*\* End Of Report \*\*\*



*Dr. Gourav Agrawal*  
**Dr.GOURAV AGRAWAL**  
DCP, DNB (Path)  
Pathologist





CID : 2222105260  
Name : MRS.RITU KUMARI  
Age / Gender : 28 Years / Female  
Consulting Dr. : -  
Reg. Location : Lulla Nagar, Pune (Main Centre)

Collected : 09-Aug-2022 / 09:05  
Reported : 09-Aug-2022 / 13:11

Use a QR Code Scanner  
Application To Scan the Code

**AERFOCAMI HEALTHCARE BELOW 40 MALE/FEMALE**  
**LIPID PROFILE**

PARAMETER	RESULTS	BIOLOGICAL REF RANGE	METHOD
CHOLESTEROL, Serum	169.5	Desirable: <200 mg/dl Borderline High: 200-239mg/dl High: >/=240 mg/dl	CHOD-POD
TRIGLYCERIDES, Serum	66.0	Normal: <150 mg/dl Borderline-high: 150 - 199 mg/dl High: 200 - 499 mg/dl Very high:>/=500 mg/dl	GPO-POD
HDL CHOLESTEROL, Serum	63.5	Desirable: >60 mg/dl Borderline: 40 - 60 mg/dl Low (High risk): <40 mg/dl	Homogeneous enzymatic colorimetric assay
NON HDL CHOLESTEROL, Serum	106	Desirable: <130 mg/dl Borderline-high:130 - 159 mg/dl High:160 - 189 mg/dl Very high: >/=190 mg/dl	Calculated
LDL CHOLESTEROL, Serum	93.0	Optimal: <100 mg/dl Near Optimal: 100 - 129 mg/dl Borderline High: 130 - 159 mg/dl High: 160 - 189 mg/dl Very High: >/= 190 mg/dl	Calculated
VLDL CHOLESTEROL, Serum	13.0	< /= 30 mg/dl	Calculated
CHOL / HDL CHOL RATIO, Serum	2.7	0-4.5 Ratio	Calculated
LDL CHOL / HDL CHOL RATIO, Serum	1.5	0-3.5 Ratio	Calculated

\*Sample processed at SUBURBAN DIAGNOSTICS (INDIA) PVT. LTD Pune Lab, Pune Swargate  
\*\*\* End Of Report \*\*\*



MC-2463

*Signature*

Dr.GOURAV AGRAWAL  
DCP, DNB (Path)  
Pathologist



Use a QR Code Scanner  
Application To Scan the Code

CID : 2222105260  
Name : MRS.RITU KUMARI  
Age / Gender : 28 Years / Female  
Consulting Dr. : -  
Reg. Location : Lulla Nagar, Pune (Main Centre)

Collected : 09-Aug-2022 / 09:05  
Reported : 09-Aug-2022 / 14:03

**AERFOCAMI HEALTHCARE BELOW 40 MALE/FEMALE**  
**THYROID FUNCTION TESTS**

<u>PARAMETER</u>	<u>RESULTS</u>	<u>BIOLOGICAL REF RANGE</u>	<u>METHOD</u>
Free T3, Serum	4.3	2.6-5.7 pmol/L	CMIA
Kindly note change in reference range and method w.e.f. 16/08/2019			
Free T4, Serum	11.4	9-19 pmol/L Pregnant Women (pmol/L): First Trimester:9.0-24.7 Second Trimester:6.4-20.59 Third Trimester:6.4-20.59	CMIA
Kindly note change in reference range and method w.e.f. 16/08/2019			
sensitiveTSH, Serum	1.57	0.35-4.94 microIU/ml Pregnant Women (microIU/ml): First Trimester:0.1-2.5 Second Trimester:0.2-3.0 Third Trimester:0.3-3.0	CMIA

Kindly note change in reference range and method w.e.f. 16/08/2019. NOTE: 1) TSH values between 5.5 to 15 microIU/ml should be correlated clinically or repeat the test with new sample as physiological factors can give falsely high TSH. 2) TSH values may be transiently altered because of non thyroidal illness like severe infections, liver disease, renal & heart failure, severe burns, trauma & surgery etc.



CID : 2222105260  
Name : MRS.RITU KUMARI  
Age / Gender : 28 Years / Female  
Consulting Dr. : -  
Reg. Location : Lulla Nagar, Pune (Main Centre)

Use a QR Code Scanner Application To Scan the Code  
Collected : 09-Aug-2022 / 09:05  
Reported : 09-Aug-2022 / 14:03

**Interpretation:**

A thyroid panel is used to evaluate thyroid function and/or help diagnose various thyroid disorders.

**Clinical Significance:**

- 1)TSH Values between high abnormal upto15 microIU/ml should be correlated clinically or repeat the test with new sample as physiological factors can give falsely high TSH.
- 2)TSH values may be transiently altered because of non thyroidal illness like severe infections,liver disease, renal and heart severe burns, trauma and surgery etc.

TSH	FT4 / T4	FT3 / T3	Interpretation
High	Normal	Normal	Subclinical hypothyroidism, poor compliance with thyroxine, drugs like amiodarone, Recovery phase of non-thyroidal illness, TSH Resistance.
High	Low	Low	Hypothyroidism, Autoimmune thyroiditis, post radio iodine Rx, post thyroidectomy, Anti thyroid drugs, tyrosine kinase inhibitors & amiodarone, amyloid deposits in thyroid, thyroid tumors & congenital hypothyroidism.
Low	High	High	Hyperthyroidism, Graves disease, toxic multinodular goiter, toxic adenoma, excess iodine or thyroxine intake, pregnancy related (hyperemesis gravidarum, hydatiform mole)
Low	Normal	Normal	Subclinical Hyperthyroidism, recent Rx for Hyperthyroidism, drugs like steroids & dopamine), Non thyroidal illness.
Low	Low	Low	Central Hypothyroidism, Non Thyroidal Illness, Recent Rx for Hyperthyroidism.
High	High	High	Interfering anti TPO antibodies, Drug interference: Amiodarone, Heparin, Beta Blockers, steroids & anti epileptics.

**Diurnal Variation:**TSH follows a diurnal rhythm and is at maximum between 2 am and 4 am , and is at a minimum between 6 pm and 10 pm. The variation is on the order of 50 to 206%. Biological variation:19.7%(with in subject variation)

**Reflex Tests:**Anti thyroid Antibodies,USG Thyroid ,TSH receptor Antibody. Thyroglobulin, Calcitonin

**Limitations:**

1. Samples should not be taken from patients receiving therapy with high biotin doses (i.e. >5 mg/day) until atleast 8 hours following the last biotin administration.
2. Patient samples may contain heterophilic antibodies that could react in immunoassays to give falsely elevated or depressed results. this assay is designed to minimize interference from heterophilic antibodies.

**Reference:**

- 1.O.koulouri et al. / Best Practice and Research clinical Endocrinology and Metabolism 27(2013)
- 2.Interpretation of the thyroid function tests, Dayan et al. THE LANCET . Vol 357
- 3.Tietz ,Text Book of Clinical Chemistry and Molecular Biology -5th Edition
- 4.Biological Variation:From principles to Practice-Callum G Fraser (AACC Press)

\*Sample processed at SUBURBAN DIAGNOSTICS (INDIA) PVT. LTD Pune Lab, Pune Swargate  
\*\*\* End Of Report \*\*\*



MC-2463

*Shamla Kulkarni*

Dr.SHAMLA KULKARNI  
M.D.(PATH)  
Pathologist

CID# : 2222105260

Name : MRS.RITU KUMARI

Age / Gender : 28 Years/Female

Consulting Dr. : -

Collected : 09-Aug-2022 / 09:00

Reg.Location : Lulla Nagar, Pune (Main Centre)

Reported : 09-Aug-2022 / 16:03

## PHYSICAL EXAMINATION REPORT

a) Diet : Mixed

b)Addiction : No

### GENERAL EXAMINATION :

a)Height (cms) : 159

b)Weight (kgs) : 53

c)Lymph Nodes : Not Palpable

### 3) SYSTEMIC EXAMINATION

#### A) RESPIRATORY SYSTEM

a) Lungs : Clear

b) Trachea : Central

c ) Air Entry : Equal

d) Rales : No

d) Others : NAD

#### B) CARDIOVASCULAR SYSTEM ( CVS )

a) Heart Sounds : S1 S2 Normal

b) Murmurs : No

c ) Pulse/min : 74

d ) B/P ( mm of Hg ) : 100/60

e ) Miscellenous : NAD

**CENTRAL PROCESSING LAB:** 2<sup>nd</sup> Floor, Aston, Sundervan Complex, Above Mercedes Showroom, Andheri West - 400053

**HEALTHLINE - MUMBAI:** 022-6170-0000 | **OTHER CITIES:** 1800-266-4343

**For Feedback -** customerservice@suburbandiagnosics.com | **www.suburbandiagnosics.com**

CID# : **2222105260**  
Name : MRS.RITU KUMARI  
Age / Gender : 28 Years/Female  
Consulting Dr. : - Collected : 09-Aug-2022 / 09:00  
Reg.Location : Lulla Nagar, Pune (Main Centre) Reported : 09-Aug-2022 / 16:03

C) ABDOMEN

- a) Liver : Not Palpable  
b) Spleen : Not Palpable  
c) Any other Swelling : No

D) NERVOUS SYSTEM

- a) Ankle Reflex : Normal  
b) Plantars : Flexor

DOCTOR REMARKS :

\*\*\* End Of Report \*\*\*

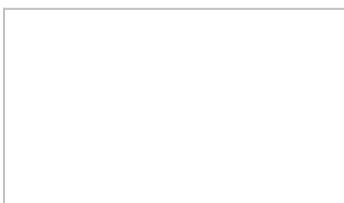

**Dr.Milind Shinde**  
**MBBS, DNB, Consuling Physician,**  
**Diabetologist & Echocardiologist**

**CENTRAL PROCESSING LAB:** 2<sup>nd</sup> Floor, Aston, Sundervan Complex, Above Mercedes Showroom, Andheri West - 400053

**HEALTHLINE - MUMBAI:** 022-6170-0000 | **OTHER CITIES:** 1800-266-4343

**For Feedback -** customerservice@suburbandiagnosics.com | **www.suburbandiagnosics.com**

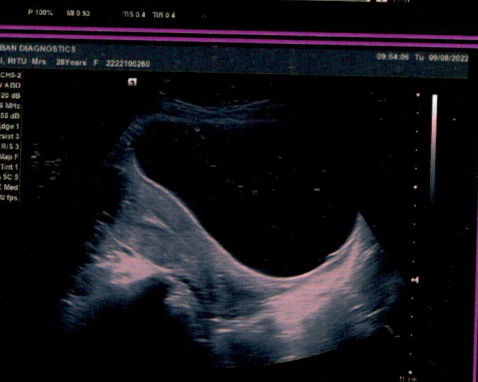
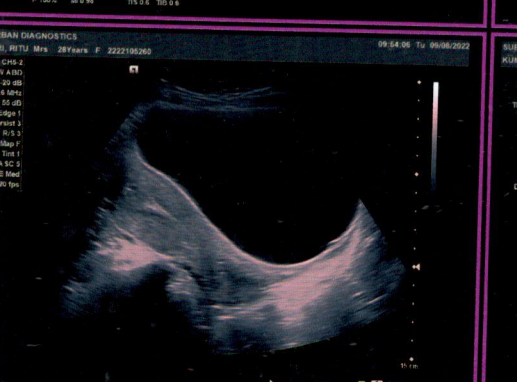
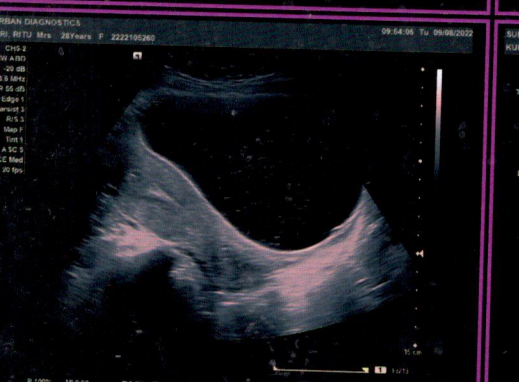
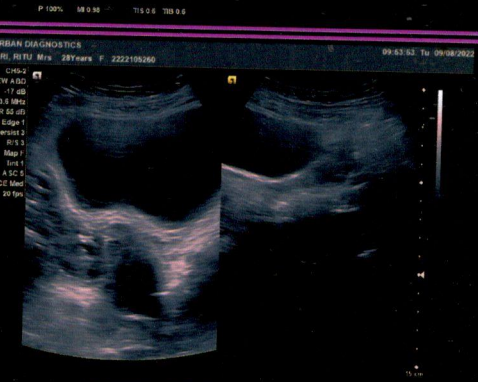
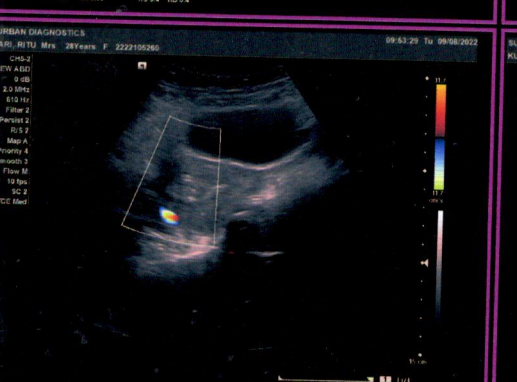
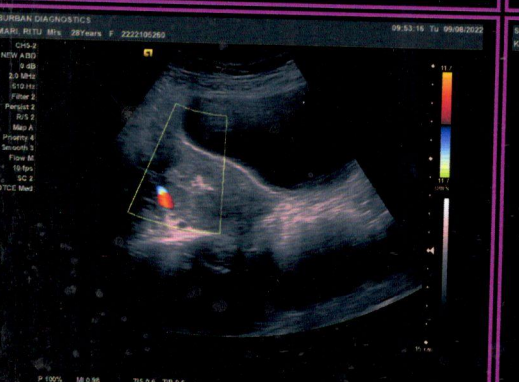
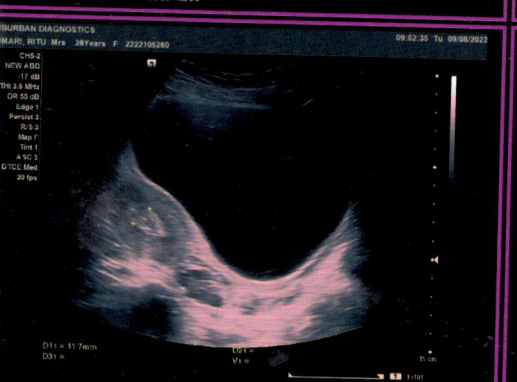
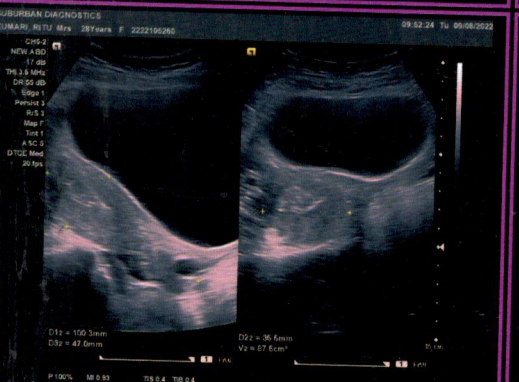
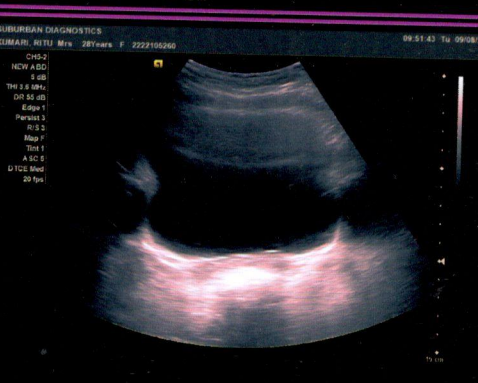
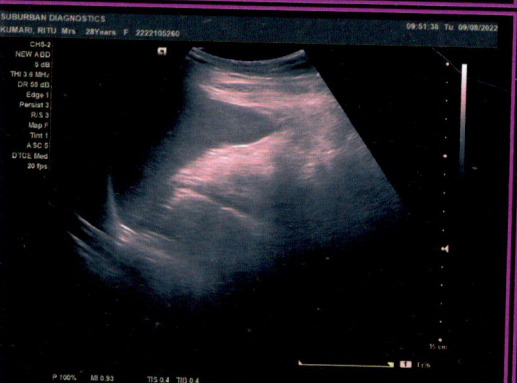
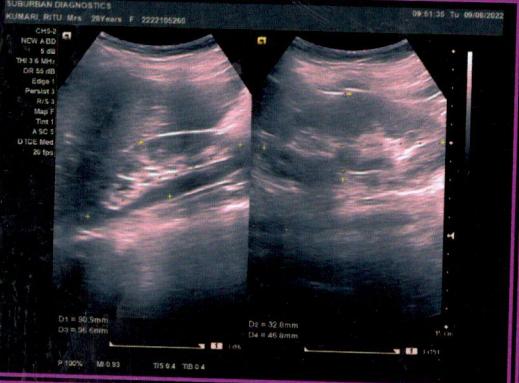
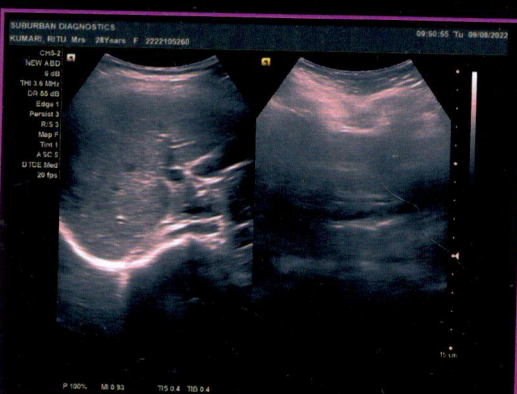

R

Mrs RITU KUMARI 2222105260 028Y / F CHEST PA 8/9/2022  
SUBURBAN DIAGNOSTICS LULLANAGAR PUNE

CID : 2222105260  
Name : Mrs RITU KUMARI  
Age / Sex : 28 Years/Female  
Ref. Dr :  
Reg. Location : Lulla Nagar, Pune Main Centre

Reg. Date : 09-Aug-2022  
Reported : 09-Aug-2022 / 11:17

Use a QR Code Scanner  
Application To Scan the Code

### X-RAY CHEST PA VIEW

Both lung fields are clear.

Both costo-phrenic angles are clear.

The cardiac size and shape are within normal limits.

The domes of diaphragm are normal in position and outlines.

The skeleton under review appears normal.

### IMPRESSION:

**No significant abnormality is detected.**

-----End of Report-----

**This report is prepared and physically checked by Dr Pallavi before dispatch.**

*R. Rawal*  
Dr. PALLAVI RAWAL  
MBBS, MD Radiology  
Reg No 2013/04/1170

[Click here to view images <<ImageLink>>](#)

**PUNE LAB ADDRESS:** Seraph Centre, Opp. BSNL Exchange, Shahu College Road, Off Pune-Satara Road, Behind Panchami Hotel, Pune - 411009

**CENTRAL PROCESSING LAB:** 2<sup>nd</sup> Floor, Aston, Sundervan Complex, Above Mercedes Showroom, Andheri West, Mumbai - 400053

**HEALTHLINE - MUMBAI:** 022-6170-0000 | **OTHER CITIES:** 1800-266-4343 | **For Feedback -** customerservice@suburbandiagnosics.com | [www.suburbandiagnosics.com](http://www.suburbandiagnosics.com)



**CID** : 2222105260  
**Name** : Mrs RITU KUMARI  
**Age / Sex** : 28 Years/Female  
**Ref. Dr** :  
**Reg. Location** : Lulla Nagar, Pune Main Centre  
**Reg. Date** : 09-Aug-2022  
**Reported** : 09-Aug-2022 / 10:01

Use a QR Code Scanner  
Application To Scan the Code

### USG (ABDOMEN + PELVIS)

**LIVER** : The liver is normal in size, shape and smooth margins.  
It shows normal parenchymal echo pattern.  
The intra hepatic biliary and portal radical appear normal.  
No evidence of any intra hepatic cystic or solid lesion seen.  
The main portal vein and CBD appears normal.

**GALL BLADDER** : The gall bladder is physiologically distended.  
The visualized gall bladder appears normal.  
No evidence of pericholecystic fluid is seen.

**PANCREAS** : The pancreas is well visualised and appears normal.  
No evidence of solid or cystic mass lesion is noted.

**KIDNEYS** : Right kidney measures 9.0X3.2 cm. Left kidney measures 9.6X4.6 cm.  
Both the kidneys are normal in size, shape and echotexture.  
No evidence of any calculus, hydronephrosis or mass lesion seen.

**SPLEEN** : The spleen is normal in size, shape and echotexture.  
No evidence of focal lesion is noted.

**URINARY BLADDER** : The urinary bladder is well distended.  
It shows thin walls and sharp mucosa.  
No evidence of calculus is noted. No mass or diverticulum is seen.

**UTERUS** : The uterus is anteverted and appears normal.  
It measures 10.0X3.4X4.7 cm in size.  
The endometrial thickness is 11.7mm.

**OVARIES** : Both the ovaries are well visualised and appears normal.  
There is no evidence of any ovarian or adnexal mass seen.

Visualized small bowel loops appear non-dilated.  
Gaseous distension of large bowel loops.  
There is no evidence of any lymphadenopathy or ascitis.

[Click here to view images <<ImageLink>>](#)

**PUNE LAB ADDRESS:** Seraph Centre, Opp. BSNL Exchange, Shahu College Road, Off Pune-Satara Road, Behind Panchami Hotel, Pune - 411009

**CENTRAL PROCESSING LAB:** 2<sup>nd</sup> Floor, Aston, Sundervan Complex, Above Mercedes Showroom, Andheri West, Mumbai - 400053

**HEALTHLINE - MUMBAI:** 022-6170-0000 | **OTHER CITIES:** 1800-266-4343 | **For Feedback** - customerservice@suburbandiagnosics.com | [www.suburbandiagnosics.com](http://www.suburbandiagnosics.com)

CID : 2222105260  
Name : Mrs RITU KUMARI  
Age / Sex : 28 Years/Female  
Ref. Dr :  
Reg. Location : Lulla Nagar, Pune Main Centre

Reg. Date : 09-Aug-2022  
Reported : 09-Aug-2022 / 10:01

Use a QR Code Scanner  
Application To Scan the Code

**IMPRESSION :**

➤ No significant abnormality seen.

**Advice - Clinical and lab correlation.**

-----End of Report-----

**This report is prepared and physically checked by Dr Pallavi before dispatch.**

*R. Rawal.*  
Dr. PALLAVI RAWAL  
MBBS, MD Radiology  
Reg No 2013/04/1170

**Click here to view images <<ImageLink>>**

**PUNE LAB ADDRESS:** Seraph Centre, Opp. BSNL Exchange, Shahu College Road, Off Pune-Satara Road, Behind Panchami Hotel, Pune - 411009

**CENTRAL PROCESSING LAB:** 2<sup>nd</sup> Floor, Aston, Sundervan Complex, Above Mercedes Showroom, Andheri West, Mumbai - 400053

**HEALTHLINE - MUMBAI:** 022-6170-0000 | **OTHER CITIES:** 1800-266-4343 | **For Feedback -** customerservice@suburbandiagnosics.com | **www.suburbandiagnosics.com**