

MAHARAJA SPECIALTY HOSPITAL
MR NAB DULLA 48 YRS / M
06227
01-Dec-22
Asst Tm 10:10 AM

R

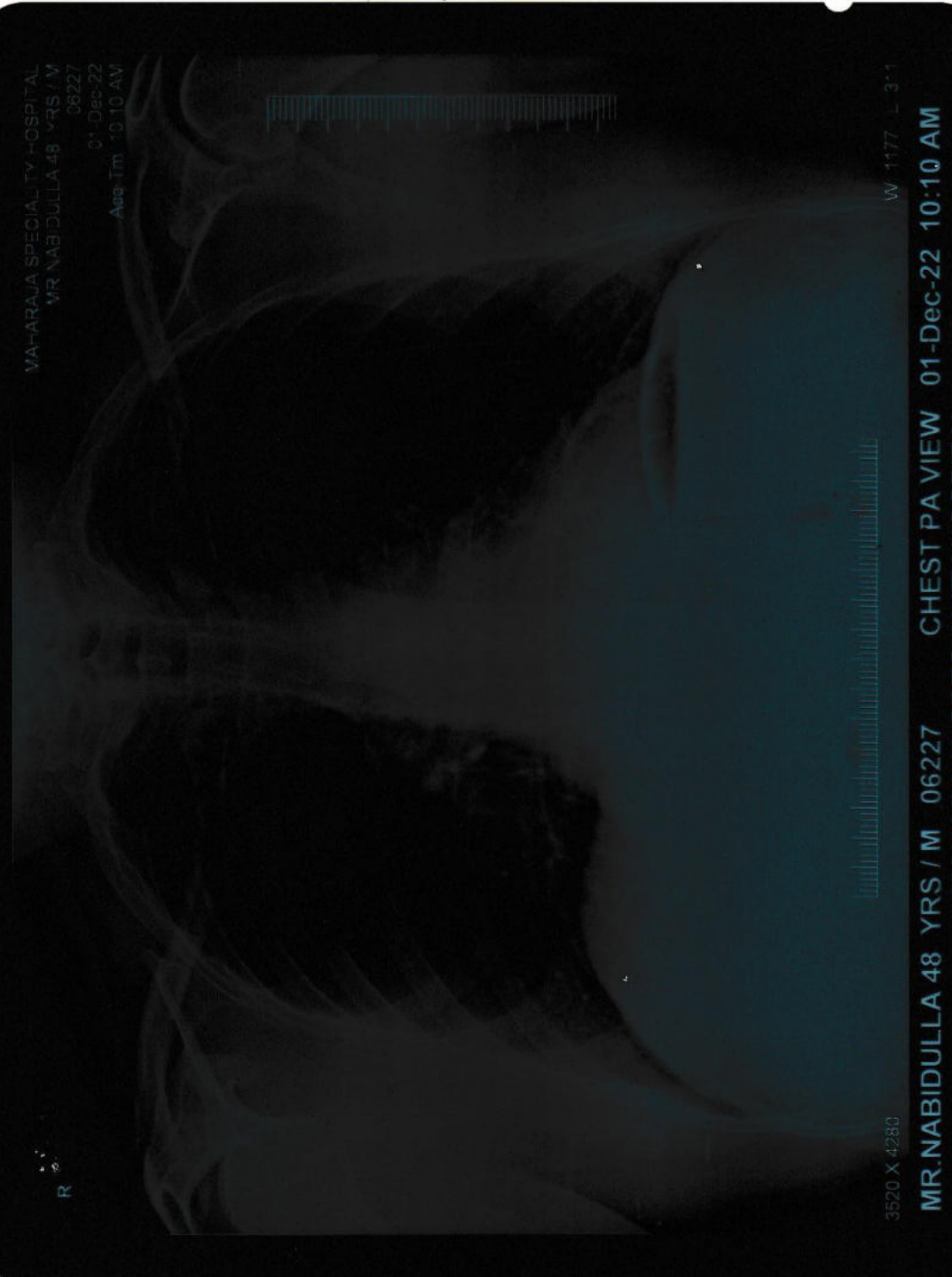

3520 X 4280

W 1177 L 311

MR.NABIDULLA 48 YRS / M 06227 CHEST PA VIEW 01-Dec-22 10:10 AM



Lab No. : 22/12/000009
Patient : Mr.NABIDULLA.Z
Age / Sex : 48 Years / MALE
Ref. By : Dr. PRE MEDICAL
MobileNo : 8489435855

MRN : 06255
IP/OP No : OP/22007263
Bill No : 22007827

Collected On : 01/12/2022 11.31 AM
Reported On : 01/12/2022 11.35 AM
Printed On : 01/12/2022 11.35 AM
Page 1 of 5

LABORATORY TEST REPORT

Specimen	Test Description	Result	Units	Biological Reference Range
HAEMATOLOGY				
COMPLETE BLOOD COUNT				
BL.	HAEMOGLOBIN (Hb)	13.2	gm/dl	13.0 - 17.0
BL.	TOTAL WBC COUNT	4,300	cells/cumm	4000.0 - 11000.0
DIFFERENTIAL LEUKOCYTES COUNTS				
BL.	DC - NEUTROPHILS	54	%	40 - 75
BL.	DC - LYMPHOCYTES	38	%	20 - 45
BL.	DC - EOSINOPHILS	8	%	1 - 6
BL.	DC - MONOCYTES	0	%	2 - 10
	flow impedance method			
BL.	DC - BASOPHILS	0	%	0 - 2
	flow impedance method			
BL.	PLATELET	1,45,000	Lakhs/Cells	1.5 - 4.0
BL.	PCV (Haematocrit)	39.0	%	40 - 54
BL.	RBC COUNT	4.6	Millions/cumm	2.5 - 5.0
BL.	MCV	83.9	fl	76 - 96
BL.	MCH	28.3	pg/cells	27 - 32
BL.	MCHC	33.8	%	32 - 36
BL.	ESR - 1Hr	12	mm/Hr	0 - 15
	westergren(automated)			
BL.	BLOOD GROUP & RH TYPING	A2B		
	agglutination / qualitative	POSITIVE		
BIOCHEMISTRY				
SERUM	BUN(BLOOD UREA)	20.2	mg/dl	4.7 - 23.3
	urease/glutamate dehydrogenase			
GLUCOSE PROFILE (FASTING)				
SERUM	FASTING BLOOD GLUCOSE -	152.8	mg/dL	NORMAL : 70-100 PREDIABETIC : >100 - <126 DIABETIC : >126
	glucose oxidase - peroxidase			
GLUCOSE PROFILE (POST PRANDIAL)				
SERUM	PP BLOOD SUGAR -	304.9	mg/dL	NORMAL : UPTO 140 DIABETIC : UPTO 180 PREDIABETIC 140-199
	glucose oxidase - peroxidase			

Dr. A. P. SUBRAMANIAM, M.D.(GEN.MED)
FACP, FRAC(LOND), PG DIP DIACARE (AUSTRALIA)
MAHARAJA SPECIALITY HOSPITAL,
Diabetes Multi-speciality, Emergency & Critical Care Centre
Rego.No 47811,
CONSULTANT PHYSICIAN AND CARDIO DIABETOLOGIST
78-C Mohanur Main Road,
Namakkal - 637 001
Ph : 94286-234620, 234640



78 C, Mohanur Road, Namakkal - 637 001.
+91 88700 13464 04286 234620, 234640
admin@maharajaspecialityhospital.com
www.maharajaspecialityhospital.com



Lab No. : 22/12/000009
Patient : Mr.NABIDULLA.Z
Age / Sex : 48 Years / MALE
Ref. By : Dr. PRE MEDICAL
MobileNo : 8489435855

MRN : 06255
IP/OP No : OP/22007263
Bill No : 22007827



Collected On : 01/12/2022 11.31 AM
Reported On : 01/12/2022 11.35 AM
Printed On : 01/12/2022 11.35 AM

LABORATORY TEST REPORT

Page 2 of 5

Specimen	Test Description	Result	Units	Biological Reference Range
SERUM	S.CREATININE alkaline picrate	0.8	mg/dL	0.6 - 1.2
SERUM	URIC ACID uricase/peroxidase	5.4	mg/dL	2.0 - 7.0
LIPID PROFILE				
SERUM	TOTAL CHOLESTEROL cholesterol oxidase/peroxidase	226.8	mg/dL	DESIRABLE : 140-199 BODERLINE : 200-239 HIGH : >240
SERUM	HDL-CHOLESTEROL direct	42.9	mg/dL	DESIRABLE : > OR = 40
SERUM	S.TRIGLYCERIDES glycerol phosphate /oxidase/peroxidase	190.3	mg/dL	DESIRABLE : < 150 BODERLINE : 150-199 HIGH : 200-400 VERY HIGH : >500
SERUM	VLDL - CHOLESTEROL calculated	38.06	mg/dL	NORMAL : 5-40
SERUM	LDL - CHOLESTEROL calculated	145.84	mg/dL	OPTIMAL : UPTO 100 ABOVE OPTIMAL : 101-129 BODERLINE HIGH : 130-159 HIGH : 160-189 VERY HIGH : >190
SERUM	NON HDL CHOLESTEROL calculated	183.9		NORMAL : 150 BODERLINE : 150-189 HIGH : 190
SERUM	CHOLESTROL / HDL RATIO calculated	5.29		NORMAL : UPTO 4.5
SERUM	LDL/HDL CHOLESTEROL calculated	3.4	mg/dl	NORMAL : 1-4 HIGHER RATIOS MEAN A HIGHER RISK OF HEART DIESEASE

HBA1C

Dr. A.P. SUBRAMANIAM, M.D., (GEN.MED.)
FCCP, FRSH(LOND), PG.DIP DIACARE (AUSTRALIA)
MAHARAJA SPECIALITY HOSPITAL,
Diabetes Mellitus Speciality, Emergency & Critical Care Centre
Regn.No. 47811,
CONSULTANT PHYSICIAN AND CARDDIO DIABETOLOGIST
78-C Mohanur Main Road,
Namakkal - 637 001
Ph : 04286-234620, 234640



78 C, Mohanur Road, Namakkal - 637 001.
+91 88700 13464 04286 234620, 234640
admin@maharajaspecialityhospital.com
www.maharajaspecialityhospital.com



Lab No. : 22/12/000009
Patient : Mr. NABIDULLA.Z
Age / Sex : 48 Years / MALE
Ref. By : Dr. PRE MEDICAL
MobileNo : 8489435855

MRN : 06255
IP/OP No : OP/22007263
Bill No : 22007827



Collected On : 01/12/2022 11.31 AM
Reported On : 01/12/2022 11.35 AM
Printed On : 01/12/2022 11.35 AM
Page 3 of 5

LABORATORY TEST REPORT

Specimen	Test Description	Result	Units	Biological Reference Range
BL.	Glycosylated Haemoglobin immunoassay	9.6	%	1. Below 6.0% : Normal 2. 6.0% - 7.0% : Good Control 3. 7.1% - 8.0% : Fair Control 4. 8.1% - 10.0% : Unsatisfactory Control Above 10.0% : Poor Control

BL. Average Blood Glucose (ABG) 228.82 mg/dl
calculated

HbA1c is an excellent index of long time diabetes control over preceding 2-3 months. Unlike blood sugar which tend to fluctuate from day to day and even hour to hour the HbA1c test is a true index of the average blood glucose control during previous, 2 - 3 months. HbA1c test is done in this Laboratory Rapidly and Precisely using GOLD STANDARD of the HbA1c testing with out interference from schiff base, lipemia, temperature fluctuation

LIVER FUNCTION TEST

SERUM	TOTAL BILIRUBIN diazotized sulfanilic	1.5	mg/dL	↑ 0.2 - 1.3
SERUM	DIRECT BILIRUBIN diazotized sulfanilic	0.3	mg/dL	0.0 - 0.3
SERUM	INDIRECT BILIRUBIN calculated	1.2	mg/dL	0.2 - 1.2
SERUM	TOTAL PROTEIN spectrophotometric	7.2	g/dL	6.0 - 8.0
SERUM	ALBUMIN bromocresol green	3.9	g/dl	3.5 - 5.0
SERUM	GLOBULIN calculated	3.3	g/dl	2.0 - 3.5
SERUM	ALBUMIN / GLOBULIN RATIO calculated	1.18	g/dl	↓ 1.5 - 2.5
SERUM	AST(SGOT) ifcc without pyridoxyl phosphate	50.3	IU/L	↑ 10 - 45
SERUM	ALT(SGPT) ifcc without pyridoxyl phosphate	72.7	IU/L	↑ 10 - 50
SERUM	S.ALK.PHOSPHATASE 2-amino-2methyl-1propanol buffer (ifcc)	155.8	U/L	60.0 - 170.0
SERUM	GGT ifcc	25.5	U/L	10 - 55

CLINICAL PATHOLOGY

URINE COMPLETE ANALYSIS

URI. URINE - COLOUR YELLOW
macroscopic

[Signature]
Dr. R.P. SUBRAMANIAM, M.D., (GEN. MED.)
F.R.S.M.(LOND); PG.DIP DIACARE (AUSTRALIA)
MAHARAJA SPECIALITY HOSPITAL,
Diabetes & Endocrine, Diabetes, Emergency & Critical Care Centre
Regd No 47211



Lab No. : 22/12/000009
Patient : Mr.NABIDULLA.Z
Age / Sex : 48 Years / MALE
Ref. By : Dr. PRE MEDICAL

MRN : 06255
IP/OP No : OP/22007263
Bill No : 22007827



Collected On : 01/12/2022 11.31 AM
Reported On : 01/12/2022 11.35 AM
Printed On : 01/12/2022 11.35 AM

MobileNo : 8489435855

LABORATORY TEST REPORT

Specimen	Test Description	Result	Units	Biological Reference Range
URI.	URINE REACTION	ACID		
URI.	URINE - pH double indicator	7.6		↑ 5.0 - 7.5
GLUCOSE PROFILE (POST PRANDIAL)				
URI.	URINE GLUCOSE - PP god - pod method	+++		
URINE COMPLETE ANALYSIS				
URI.	URINE SPECIFIC GRAVITY ph indicator	1.024		1.003 - 1.030
URI.	URINE GLUCOSE benedicts	+		
URI.	URINE KETONES legal's test	NEGATIVE		
URI.	URINE ALBUMIN (PROTEIN) protein error of ph indicator	NIL		
URI.	URINE BILE SALTS hay's	NEGATIVE		
URI.	URINE BILE PIGMENTS fouchests test	NEGATIVE		
URI.	URINE - UROBILINOGEN diazonium salt	NORMAL		NORMAL
URI.	URINE - PUS CELLS direct	03 - 05	cells/hpf	
URI.	URINE - RBC direct	NIL	cells/hpf	
URI.	URINE - EPITHELIAL CELLS direct	01 - 03	cells/hpf	
URI.	URINE - CASTS direct	NIL		
URI.	URINE - CRYSTALS direct	NIL		
URI.	URINE - BACTERIA	NIL		

SEROLOGY

SERUM HBsAg (CARD) NEGATIVE
agglutination / qualitative

IMMUNOLOGY

THYROID FUNCTION TEST

Dr. A.P. SUBRAMANIAM, M.D. (GEN. MED)
FCCP, FRSH (LOND), PG. DIP DIACARE (AUSTRALIA)
MAHARAJA SPECIALITY HOSPITAL,
Diabetes, Multi-Speciality, Obstetrics, Gynaecology & Cancer Care Centre,
MADRAS 637 001.

CONSULTANT PHYSICIAN AND CLINICAL DIABETOLOGIST
78-C, Mohanur Main Road,
Namakkal - 637 001
Ph : 04286-234620, 234640



78 C, Mohanur Road, Namakkal - 637 001.
+91 88700 13464 04286 234620, 234640
admin@maharajaspecialityhospital.com
www.maharajaspecialityhospital.com



Lab No. : 22/12/000009
Patient : Mr.NABIDULLA.Z
Age / Sex : 48 Years / MALE
Ref. By : Dr. PRE MEDICAL
MobileNo : 8489435855

MRN : 06255
IP/OP No: OP/22007263
Bill No : 22007827



Collected On : 01/12/2022 11.31 AM
Reported On : 01/12/2022 11.35 AM
Printed On : 01/12/2022 11.35 AM
Page 5 of 5

LABORATORY TEST REPORT

Specimen	Test Description	Result	Units	Biological Reference Range
SERUM	T3 elisa	1.22	ng/dl	0.50 - 1.85
SERUM	T4 elisa	9.72	ug/dL	5.0 - 12.0
SERUM	TSH elisa	3.94	uIU/ml	0.4 - 4.8

-----End of Report-----

Logesh
LAB TECHNICIAN
Tested by

[Signature]
CHIEF LAB TECHNICIAN
Checked by

[Signature]
Dr. A.P. SUBRAMANIAM, M.D. (GEN. MED.)
FCCP, FRSH(LOND), PG, DIP. DIACARE (AUSTRALIA)
MAHARAJA SPECIALITY HOSPITAL,
Diabetes Clinic, Speciality, Emergency & Critical Care Centre
Hospital No. 78C,
CONSULTANT PHYSICIAN - ENDOCRINOLOGIST / DIABETOLOGIST
78-C Mohanur Main Road,
Namakkal - 637 001
Ph: 04286-234620, 234640



📍 78 C, Mohanur Road, Namakkal - 637 001.
☎ +91 88700 13464 📞 04286 234620, 234640
✉ admin@maharajaspecialityhospital.com
🌐 www.maharajaspecialityhospital.com



MAHARAJA SPECIALITY HOSPITAL



Diabetes Multi Speciality, Dialysis, Emergency & Critical Care Centre

78-C, Mohanur Main Road, Namakkal - 637 001. ☎ 04286-234620

E-mail : maharajadiacare@gmail.com

MAHARAJA SCAN CENTRE

PATIENT NAME : MR. Z.NABIDULLA AGE / SEX : 48 yrs / MALE

REFEERED BY : DR. A.P. SUBRAMANIAM . M.D., FCCP. FRSH (LON) ., PG. DIP. DIA CARE (AUS),
DATE : 02.12.2022

ECHO CARDIOGRAM : -

M- MOE ECHO

LVID d : 38 cm
LVID s : 20 cm
Ejection fraction : >65 %
IVS d : 09 mm
Left Atrium : 33 mm
Aortic root : 26 mm

2D ECHO COLOR FLOW INTERPRETATION

CHAMBERS

Right Atrium : Normal
Left Atrium : Normal
Right ventricle : Normal
Left Ventricle : Normal size of LV / Good LV Function
No regional wall motion abnormalities at rest EF> 65 %

SEPTUM

IVS : Intact
IAS : Intact
Mitral : Normal
Aortic : Normal
Tricuspid : Normal

GREAT VESSELS : Normal related
PERICARDIUM ; Normal

DOPPLER ECHO MEASUREMENTS :-

Mitral valve velocity : Normal
E/A Ratio : Normal
Aortic Valve Velocity : Normal
Pulmonary Valve Velocity : Normal
Pulmonary Hypertension : Nil
LV Diastolic Dysfunction : NIL

IMPRESSION :-

Normal size of LV
Good LV function
No regional wall motion abnormalities at rest
Ejection fraction > 65 %
No Thrombus
No Pericardial effusion
No Pulmonary Hypertension
Normal Chambers

Normal study

DR. A.P.SUBRAMANIAM M.D., (Gen. med) , FCCP, FRSH (lon), Pg. dip. Dia care (Aus)
(Consultant and Cardiometabologist)

Dr. A.P. SUBRAMANIAM, M.D. (GEN. MED)
FCCP, FRSH(LON), PG.DIP DIACARE (AUSTRALIA)
MAHARAJA SPECIALITY HOSPITAL,
Diabetes, Hypertension, Diabetes, Emergency & Critical Care Centre
Regd. No. 47811,
CONSULTANT PHYSICIAN AND CARDIO DIABETOLOGIST
78-C, Monanur Main Road,
Mamakkal - 637 001
Ph : 04286-234620, 234640

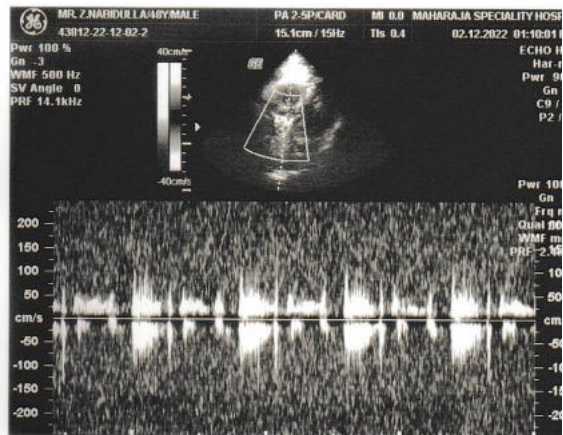
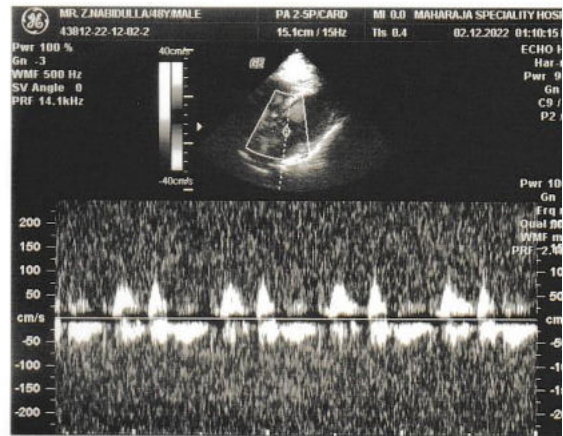
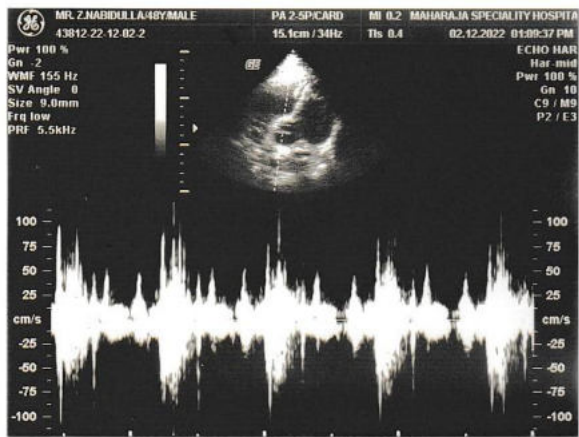
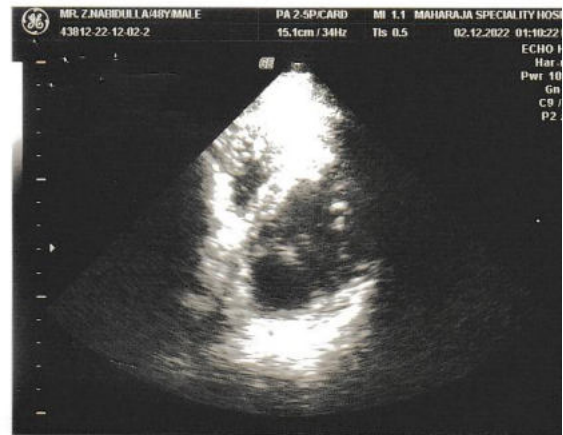
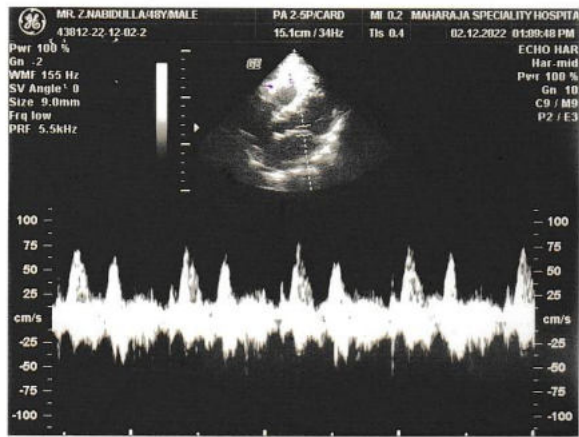

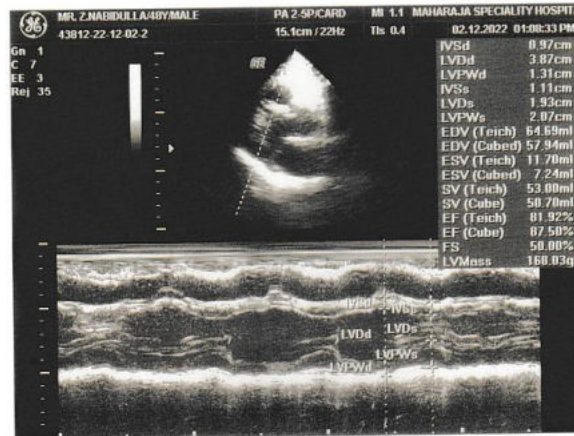



MAHARAJA SPECIALITY HOSPITAL



Diabetes Multi Speciality, Dialysis, Emergency & Critical Care Centre

78-C, Mohanur Main Road, Namakkal - 637 001. ☎ 04286-234620

E-mail : maharajadiacare@gmail.com

MAHARAJA SCAN CENTRE

Name: MR. Z. NABIDULLA AGE / GENDER: 48YRS/ MALE DATE: 02.12.2022

REF BY : DR. A.P. SUBRAMANIAM . M.D., FCCP. FRSH (LON) , PG. DIP. DIA CARE (AUS),

SCREENING USG COMPLETE ABDOMEN

Liver:

Is Normal in size and uniform echo texture
Intrahepatic billiary radicles and CBD appear normal.
Portal and hepatic veins appear normal.

Gall Bladder:

Is adequately distended. No calculus or internal echoes are seen.
Wall thickness is normal.

Pancreas:

Appears normal in size and it shows uniform echo texture.

Spleen:

Is Normal in size and uniform echogenicity

Kidneys:

RT.Kidney measures about 10.66 x 4.99 cms
LT.Kidney measures about 10.41 x 4.08 cms
Bilateral Cortico modularly differentiation is moderate lost both sides
Pelvicalyceal system on both sides appears normal.
No calculus is seen on either side.

Bladder:

Is normal contour. No intra luminal echoes are seen.
Prostate normal in size

RIF:

Appears normal.
No free fluid in abdomen.

Impression:

- Normal study of liver, GB, spleen, pancreas, right kidney, left kidney, Urinary Bladder

(Suggest further investigation)

DR. A.P. SUBRAMANIAM, M.D., (GEN. MED.)
FCCP, FRSH(LOND), PG. DIP. DIACARE (AUSTRALIA)
MAHARAJA SPECIALITY HOSPITAL,
Diabetes Multi Speciality, Dialysis, Emergency & Critical Care Centre
Regist. no. 47811,
CONSULTANT PHYSICIAN AND CARDIO DIABETOLOGIST
78-C, Mohanur Main Road,
Namakkal - 637 001
☎ : 04286-234620. 234640

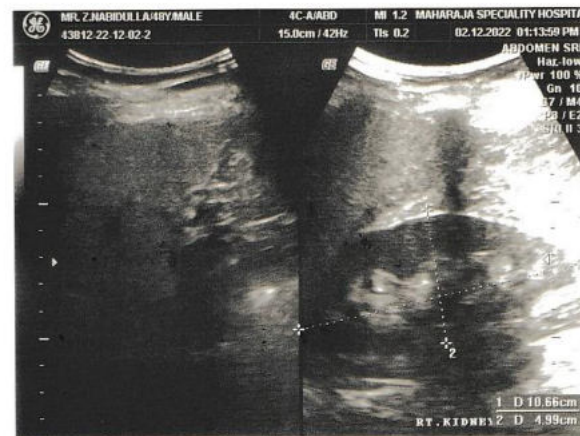
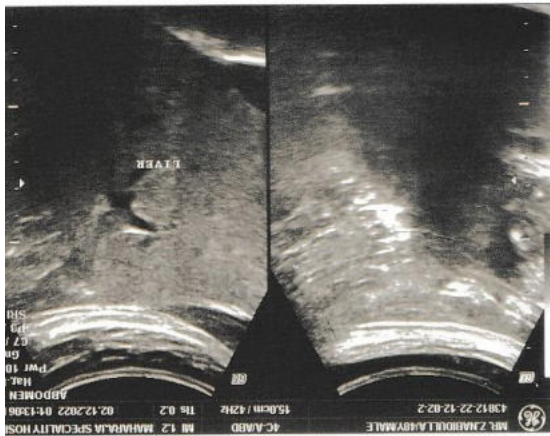
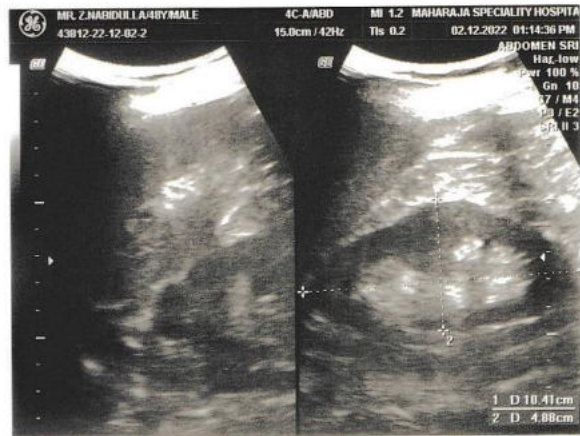
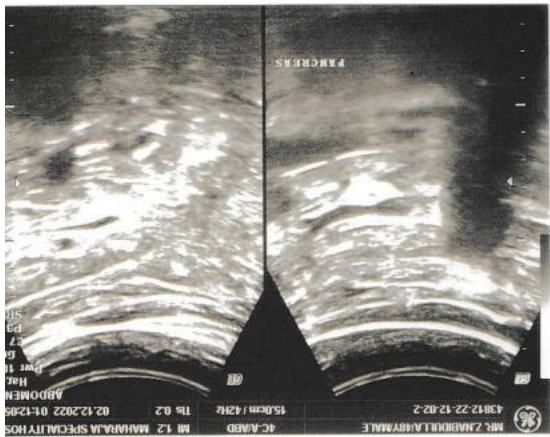
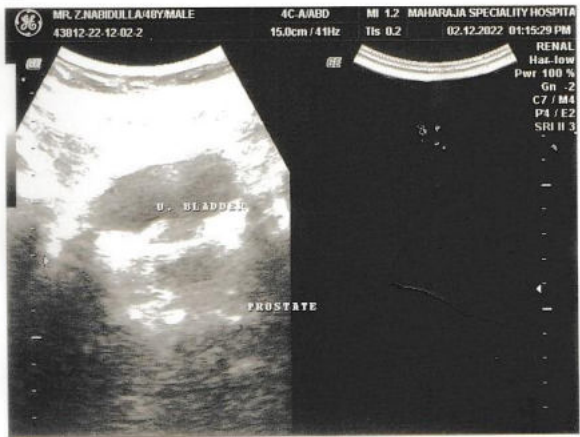

GE MAC1200 ST MR NABIDULLA, MAHARAJA SPECIALITY HOSPITAL, NAMAKKAL. DR. A. P. SUBRAMANIAM

LOT D734

HR 77 bpm

AGE: 48

Measurement Results:

QRS	: 96 ms
QT/QTcB	: 390 / 441 ms
PR	: 174 ms
P	: 110 ms
RR/PP	: 766 / 775 ms
P/QRS/T	: 41/ 28/ 35 degrees

Interpretation:
 12SL - Interpretation:
 Normal sinus rhythm
 Normal ECG

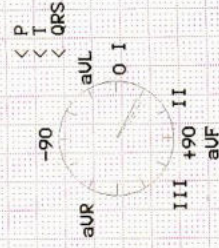

Dr. A. P. SUBRAMANIAM, M.B.B.S., (GEM), (M.D.),
 F.C.P. (FISHLND), PG-DIP DIACARE (AIISHVA), (AI)
MAHARAJA SPECIALITY HOSPITAL,
 Diabetes Multi-Specialty, (Diagnosis, Emergency & Critical Care Units)
 Regd. No. 47811,
CONSULTANT PHYSICIAN AND CLINICAL DIABETOLOGIST,
 7B-C, Monanur Main Road,
 Nanjalingudi 6556694
 Ph: : 04286-234620, 234646

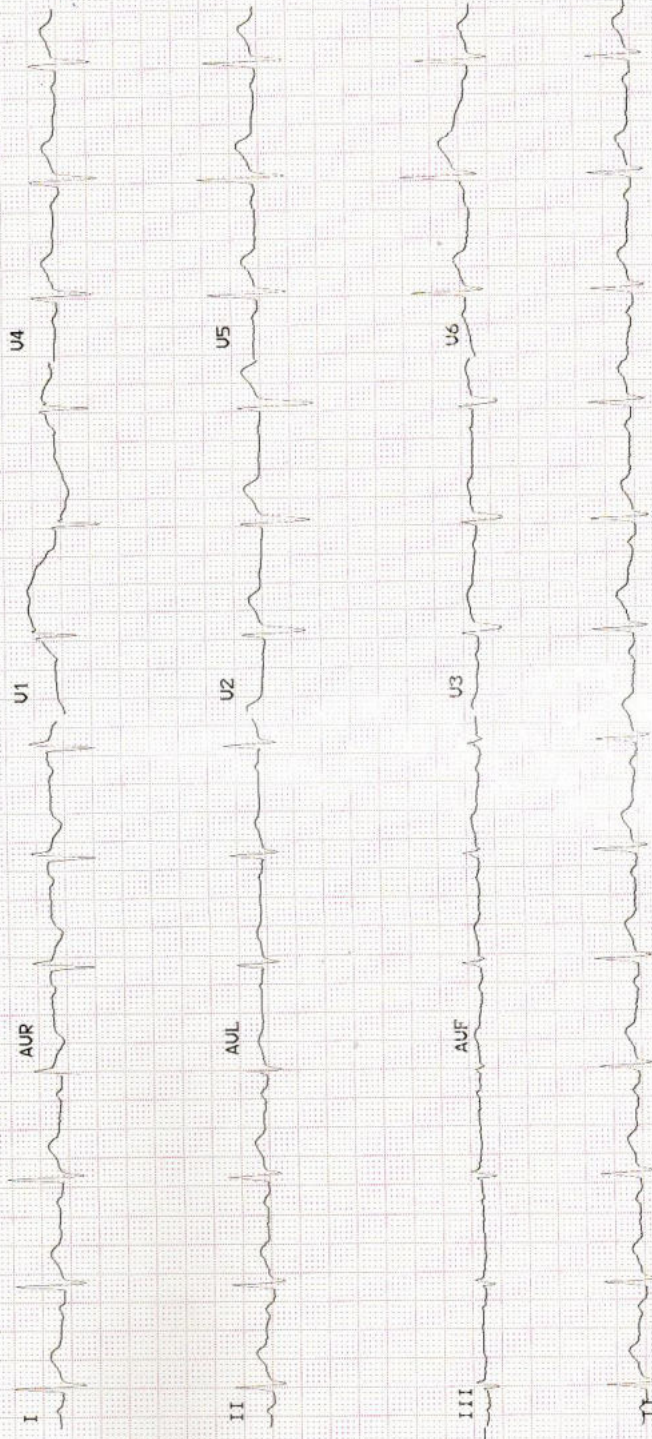

Z.R. dmp