

CID# : 2306010036
Name : MR.ABHISHEK DUBEY
Age / Gender : 42 Years/Male
Consulting Dr. : Collected : 01-Mar-2023 / 09:53
Reg.Location : Andheri West (Main Centre) Reported : 02-Mar-2023 / 12:19

PHYSICAL EXAMINATION REPORT

History and Complaints:

Asymptomatic

EXAMINATION FINDINGS:

Height (cms):	184 cms	Weight (kg):	90 kgs
Temp (0c):	Afebrile	Skin:	Normal
Blood Pressure (mm/hg):	120/80 mm of Hg	Nails:	
Pulse:	64/min	Lymph Node:	Not palpable

Systems

Cardiovascular: S1S2 audible
Respiratory: AEBE
Genitourinary: NAD
GI System: Liver & Spleen not palpable
CNS: NAD

IMPRESSION:

E=7.4%, Eosinophilia,
Borderline high triglycerides, low HDL,
USG shows grade I fatty liver, Mild splenomegaly,
ECG shows T inversion in leads III and aVF,
Rest reports appears to be in normal limits.

ADVICE:

Kindly consult your family physician with all your reports,
Therapeutic life style modification is advised,
Regular exercise for 30-40 minutes is recommended.

CHIEF COMPLAINTS:

CID# : 2306010036
Name : MR.ABHISHEK DUBEY
Age / Gender : 42 Years/Male
Consulting Dr. : Collected : 01-Mar-2023 / 09:53
Reg.Location : Andheri West (Main Centre) Reported : 02-Mar-2023 / 12:19

- | | |
|--|---|
| 1) Hypertension: | NO |
| 2) IHD | NO |
| 3) Arrhythmia | NO |
| 4) Diabetes Mellitus | NO |
| 5) Tuberculosis | NO |
| 6) Asthama | NO |
| 7) Pulmonary Disease | NO |
| 8) Thyroid/ Endocrine disorders | NO |
| 9) Nervous disorders | NO |
| 10) GI system | NO |
| 11) Genital urinary disorder | NO |
| 12) Rheumatic joint diseases or symptoms | NO |
| 13) Blood disease or disorder | NO |
| 14) Cancer/lump growth/cyst | NO |
| 15) Congenital disease | NO |
| 16) Surgeries | H/O Lithotripsy in 2018 for Renal Stone |
| 17) Musculoskeletal System | NO |

PERSONAL HISTORY:

- | | |
|---------------|--------------|
| 1) Alcohol | Occasionally |
| 2) Smoking | NO |
| 3) Diet | Mixed |
| 4) Medication | NO |

*** End Of Report ***

Sangeeta Manwani

Dr.Sangeeta Manwani
M.B.B.S. Reg.No.71083

Patient's Name : ABHISHEK DUBEY

Age : 42YRS / MALE

Requesting Doctor :---

Date : 01.03.2023

CID. No : 2306010036

2D-ECHO & COLOUR DOPPLER REPORT

Structurally Normal : MV / AV / TV / PV.
No significant valvular stenosis.

Trivial Mitral Regurgitation , Trivial Aortic Regurgitation
Trivial Pulmonary Regurgitation ,

Trivial Tricuspid regurgitation. No Pulmonary arterial hypertension.
PASP by TRjet vel.method = 16mm Hg.

LV / LA / RA / RV - Normal in dimension.
IAS / IVS is Intact.

No Left Ventricular Diastolic Dysfunction [LVDD].
No doppler evidence of raised LVEDP

No regional wall motion abnormality. No thinning / scarring / dyskinesia of LV
wall noted. Normal LV systolic function. LVEF = 60 % by visual estimation.

No e/o thrombus in LA /LV.
No e/o Pericardial effusion.

IVC normal in dimension with good inspiratory collapse.
Normal RV systolic function (by TAPSE)

Impression:

**NORMAL LV SYSTOLIC FUNCTION, LVEF = 60 % ,
NO RWMA, NO PAH, NO LVDD
NO LV HYPERTROPHY.**

M-MODE STUDY	Value	Unit	COLOUR DOPPLER STUDY	Value	Unit
IVSd	10	mm	Mitral Valve E velocity	0.8	m/s
LVIDd	48	mm	Mitral Valve A velocity	0.5	m/s
LVPWd	10	mm	E/A Ratio	1.7	-
IVSs	18	mm	Mitral Valve Deceleration Time	175	ms
LVIDs	36	mm	E/E'	7	-
LVPWs	18	mm	TAPSE	25	
			Aortic valve		
IVRT	-	mm	AVmax	1	m/s
			AV Peak Gradient	4	mmHg
2D STUDY			LVOT Vmax	0.6	m/s
LVOT	22	mm	LVOT gradient	1.6	mmHg
LA	36	mm	Pulmonary Valve		
RA	32	mm	PVmax	0.6	m/s
RV [RVID]	24	mm	PV Peak Gradient	1.5	mmHg
IVC	12	mm	Tricuspid Valve		
			TR jet vel.	1.6	m/s
			PASP	16	mmHg

*** End of Report ***

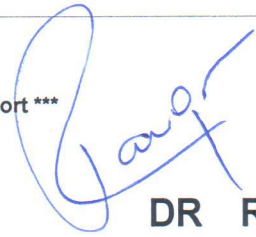

DR RAVI CHAVAN

CARDIOLOGIST
REG.NO.2004 /06/2468

Disclaimer: 2D echocardiography is an observer dependent investigation. Minor variations in report are possible when done by two different examiners or even by same examiner on two different occasions. These variations may not necessarily indicate a change in the underlying cardiac condition. In the event of previous reports being available, these must be provided to improve clinical correlation.



Authenticity Check
Use a QR Code Scanner Application To Scan the Code

Collected
Reported

: 2306010036
: MR.ABHISHEK DUBEY
: 42 Years / Male
: -
: Andheri West (Main Centre)
: 01-Mar-2023 / 10:01
: 01-Mar-2023 / 15:18

R
E
P
O
R
T

MEDIWHEEL FULL BODY HEALTH CHECKUP MALE ABOVE 40/2D ECHO

PARAMETER	RESULTS	BIOLOGICAL REF RANGE	METHOD
<u>RBC PARAMETERS</u>			
Haemoglobin	15.9	13.0-17.0 g/dL	Spectrophotometry
RBC	5.30	4.5-5.5 mil/cmm	Elect. Impedance
PCV	49.0	40-50 %	Calculated
MCV	92.4	80-100 fl	Measured
MCH	92.4	27-32 pg	Calculated
MCHC	29.9	31.5-34.5 g/dL	Calculated
RDW	32.4	11.6-14.0 %	Calculated
<u>WBC PARAMETERS</u>			
WBC Total Count	9410	4000-10000 /cmm	Elect. Impedance
<u>WBC DIFFERENTIAL AND ABSOLUTE COUNTS</u>			
Lymphocytes	31.7	20-40 %	Calculated
Absolute Lymphocytes	2983.0	1000-3000 /cmm	Calculated
Monocytes	7.1	2-10 %	Calculated
Absolute Monocytes	668.1	200-1000 /cmm	Calculated
Neutrophils	53.6	40-80 %	Calculated
Absolute Neutrophils	5043.8	2000-7000 /cmm	Calculated
Eosinophils	7.4	1-6 %	Calculated
Absolute Eosinophils	696.3	20-500 /cmm	Calculated
Basophils	0.2	0.1-2 %	Calculated
Absolute Basophils	18.8	20-100 /cmm	Calculated
Immature Leukocytes	-		
WBC Differential Count by Absorbance & Impedance method/Microscopy.			
<u>PLATELET PARAMETERS</u>			
Platelet Count	231000	150000-400000 /cmm	Elect. Impedance
MPV	12.4	6-11 fl	Measured
PDW	25.5	11-18 %	Calculated
<u>RBC MORPHOLOGY</u>			



CID : 2306010036
Name : MR.ABHISHEK DUBEY
Age / Gender : 42 Years / Male
Consulting Dr. : -
Reg. Location : Andheri West (Main Centre)

Use a QR Code Scanner
Application To Scan the Code

Collected : 01-Mar-2023 / 14:06
Reported : 01-Mar-2023 / 18:26

MEDIWHEEL FULL BODY HEALTH CHECKUP MALE ABOVE 40/2D ECHO

PARAMETER	RESULTS	BIOLOGICAL REF RANGE	METHOD
GLUCOSE (SUGAR) FASTING, Fluoride Plasma	89.4	Non-Diabetic: < 100 mg/dl Impaired Fasting Glucose: 100-125 mg/dl Diabetic: >= 126 mg/dl	Hexokinase
GLUCOSE (SUGAR) PP, Fluoride Plasma PP/R	107.0	Non-Diabetic: < 140 mg/dl Impaired Glucose Tolerance: 140-199 mg/dl Diabetic: >= 200 mg/dl	Hexokinase
Urine Sugar (Fasting)	Absent	Absent	
Urine Ketones (Fasting)	Absent	Absent	
Urine Sugar (PP)	Absent	Absent	
Urine Ketones (PP)	Absent	Absent	

*Sample processed at SUBURBAN DIAGNOSTICS (INDIA) PVT. LTD CPL, Andheri West
*** End Of Report ***



MC-2111

Anupa

Dr. ANUPA DIXIT
M.D.(PATH)
Consultant Pathologist & Lab Director

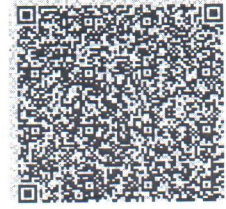

CID : 2306010036
Name : MR.ABHISHEK DUBEY
Age / Gender : 42 Years / Male
Consulting Dr. : -
Reg. Location : Andheri West (Main Centre)

Use a QR Code Scanner Application To Scan the Code
Collected : 01-Mar-2023 / 10:01
Reported : 01-Mar-2023 / 16:49

**MEDIWHEEL FULL BODY HEALTH CHECKUP MALE ABOVE 40/2D ECHO
KIDNEY FUNCTION TESTS**

PARAMETER	RESULTS	BIOLOGICAL REF RANGE	METHOD
BLOOD UREA, Serum	24.9	12.8-42.8 mg/dl	Kinetic
BUN, Serum	11.6	6-20 mg/dl	Calculated
CREATININE, Serum	0.89	0.67-1.17 mg/dl	Enzymatic
eGFR, Serum	100	>60 ml/min/1.73sqm	Calculated
TOTAL PROTEINS, Serum	7.6	6.4-8.3 g/dL	Biuret
ALBUMIN, Serum	4.6	3.5-5.2 g/dL	BCG
GLOBULIN, Serum	3.0	2.3-3.5 g/dL	Calculated
A/G RATIO, Serum	1.5	1 - 2	Calculated
URIC ACID, Serum	6.3	3.5-7.2 mg/dl	Enzymatic
PHOSPHORUS, Serum	2.6	2.7-4.5 mg/dl	Molybdate UV
CALCIUM, Serum	9.2	8.6-10.0 mg/dl	N-BAPTA
SODIUM, Serum	136	135-148 mmol/l	ISE
POTASSIUM, Serum	4.4	3.5-5.3 mmol/l	ISE
CHLORIDE, Serum	99	98-107 mmol/l	ISE

*Sample processed at SUBURBAN DIAGNOSTICS (INDIA) PVT. LTD CPL, Andheri West
*** End Of Report ***



M. Jain

Dr.MILLU JAIN
M.D.(PATH)
Pathologist



CID : 2306010036
Name : MR.ABHISHEK DUBEY
Age / Gender : 42 Years / Male
Consulting Dr. : -
Reg. Location : Andheri West (Main Centre)

Use a QR Code Scanner
Application To Scan the Code

Collected : 01-Mar-2023 / 10:01
Reported : 01-Mar-2023 / 15:29

**MEDIWHEEL FULL BODY HEALTH CHECKUP MALE ABOVE 40/2D ECHO
GLYCOSYLATED HEMOGLOBIN (HbA1c)**

PARAMETER	RESULTS	BIOLOGICAL REF RANGE	METHOD
Glycosylated Hemoglobin (HbA1c), EDTA WB - CC	5.7	Non-Diabetic Level: < 5.7 % Prediabetic Level: 5.7-6.4 % Diabetic Level: >= 6.5 %	HPLC
Estimated Average Glucose (eAG), EDTA WB - CC	116.9	mg/dl	Calculated

Intended use:

- In patients who are meeting treatment goals, HbA1c test should be performed at least 2 times a year
- In patients whose therapy has changed or who are not meeting glycemic goals, it should be performed quarterly
- For microvascular disease prevention, the HbA1c goal for non pregnant adults in general is Less than 7%.

Clinical Significance:

- HbA1c, Glycosylated hemoglobin or glycated hemoglobin, is hemoglobin with glucose molecule attached to it.
- The HbA1c test evaluates the average amount of glucose in the blood over the last 2 to 3 months by measuring the percentage of glycosylated hemoglobin in the blood.

Test Interpretation:

- The HbA1c test evaluates the average amount of glucose in the blood over the last 2 to 3 months by measuring the percentage of Glycosylated hemoglobin in the blood.
- HbA1c test may be used to screen for and diagnose diabetes or risk of developing diabetes.
- To monitor compliance and long term blood glucose level control in patients with diabetes.
- Index of diabetic control, predicting development and progression of diabetic micro vascular complications.

Factors affecting HbA1c results:

Increased in: High fetal hemoglobin, Chronic renal failure, Iron deficiency anemia, Splenectomy, Increased serum triglycerides, Alcohol ingestion, Lead/opiate poisoning and Salicylate treatment.

Decreased in: Shortened RBC lifespan (Hemolytic anemia, blood loss), following transfusions, pregnancy, ingestion of large amount of Vitamin E or Vitamin C and Hemoglobinopathies

Reflex tests: Blood glucose levels, CGM (Continuous Glucose monitoring)

References: ADA recommendations, AACC, Wallach's interpretation of diagnostic tests 10th edition.

*Sample processed at SUBURBAN DIAGNOSTICS (INDIA) PVT. LTD CPL, Andheri West

*** End Of Report ***



J. Thakker

Dr. JYOT THAKKER
M.D. (PATH), DPB
Pathologist & AVP (Medical Services)

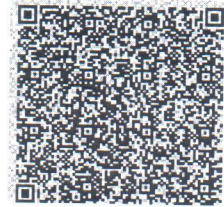

Use a QR Code Scanner
Application To Scan the Code

CID : 2306010036
Name : MR.ABHISHEK DUBEY
Age / Gender : 42 Years / Male
Consulting Dr. : -
Reg. Location : Andheri West (Main Centre)

Collected : 01-Mar-2023 / 10:01
Reported : 01-Mar-2023 / 15:52

**MEDIWHEEL FULL BODY HEALTH CHECKUP MALE ABOVE 40/2D ECHO
PROSTATE SPECIFIC ANTIGEN (PSA)**

PARAMETER	RESULTS	BIOLOGICAL REF RANGE	METHOD
TOTAL PSA, Serum	0.620	0.03-2.5 ng/ml	ECLIA

Clinical Significance:

- PSA is detected in the serum of males with normal, benign hyper-plastic, and malignant prostate tissue.
- Monitoring patients with a history of prostate cancer as an early indicator of recurrence and response to treatment.
- Prostate cancer screening 4.The percentage of Free PSA (FPSA) in serum is described as being significantly higher in patients with than in patients with prostate cancer. 5.Calculation of % free PSA (ie. FPSA/TPSA x 100), has been suggested as way of improving differentiation of BPH and Prostate cancer.

Interpretation:

Increased In- Prostate diseases,Cancer,Prostatitis, Benign prostatic hyperplasia, Prostatic ischemia, Acute urinary retention, Manipulations Prostatic massage, Cystoscopy, Needle biopsy, Transurethral resection,Digital rectal examination, Radiation therapy, Indwelling catheter, Vigorous bicycle exercise, Drugs (e.g., testosterone), Physiologic fluctuations. Also found in small amounts in other cancers (sweat and salivary glands, breast, colon, lung, ovary) and in Skene glands of female urethra and in term placenta ,Acute renal failure, Acute myocardial infarction,

Decreased In- Ejaculation within 24-48 hours, Castration, Antiandrogen drugs (e.g., finasteride), Radiation therapy, Prostatectomy, PSA falls 17% in 3 days after lying in hospital, Artfactual (e.g., improper specimen collection; very high PSA levels).Finasteride (5- α -reductase inhibitor) reduces PSA by 50% after 6 months in men without cancer.

Reflex Tests: % FREE PSA , USG Prostate

Limitations:

- tPSA values determined on patient samples by different testing procedures cannot be directly compared with one another and could be the cause of erroneous medical interpretations. If there is a change in the tPSA assay procedure used while monitoring therapy, then the tPSA values obtained upon changing over to the new procedure must be confirmed by parallel measurements with both methods. Immediate PSA testing following digital rectal examination, ejaculation, prostatic massage, indwelling catheterization, ultrasonography and needle biopsy of prostate is not recommended as they falsely elevate levels.
- Patients who have been regularly exposed to animals or have received immunotherapy or diagnostic procedures utilizing immunoglobulins or immunoglobulin fragments may produce antibodies, e.g. HAMA, that interferes with immunoassays.
- PSA results should be interpreted in light of the total clinical presentation of the patient, including: symptoms, clinical history, data from additional tests, and other appropriate information.
- Serum PSA concentrations should not be interpreted as absolute evidence for the presence or absence of prostate cancer.

Reference:

- Wallach's Interpretation of diagnostic tests
- Total PSA Pack insert



Anupa

Dr.ANUPA DIXIT
M.D.(PATH)
Consultant Pathologist & Lab Director



CID : 2306010036
Name : MR.ABHISHEK DUBEY
Age / Gender : 42 Years / Male
Consulting Dr. : -
Reg. Location : Andheri West (Main Centre)

Collected : 01-Mar-2023 / 10:01
Reported : 01-Mar-2023 / 15:52

Use a QR Code Scanner
Application To Scan the Code

*Sample processed at SUBURBAN DIAGNOSTICS (INDIA) PVT. LTD CPL, Andheri West
*** End Of Report ***



Use a QR Code Scanner
Application To Scan the Code

CID : 2306010036
Name : MR.ABHISHEK DUBEY
Age / Gender : 42 Years / Male
Consulting Dr. : -
Reg. Location : Andheri West (Main Centre)

Collected :
Reported :

*** End Of Report ***



CID : 2306010036
Name : MR.ABHISHEK DUBEY
Age / Gender : 42 Years / Male
Consulting Dr. : -
Reg. Location : Andheri West (Main Centre)

Collected : 01-Mar-2023 / 10:01
Reported : 01-Mar-2023 / 15:05

Use a QR Code Scanner
Application To Scan the Code

MEDIWHEEL FULL BODY HEALTH CHECKUP MALE ABOVE 40/2D ECHO
BLOOD GROUPING & Rh TYPING

<u>PARAMETER</u>	<u>RESULTS</u>
ABO GROUP	A
Rh TYPING	POSITIVE

NOTE: Test performed by automated column agglutination technology (CAT) which is more sensitive than conventional methods.

Specimen: EDTA Whole Blood and/or serum

Clinical significance:
ABO system is most important of all blood group in transfusion medicine

Limitations:

- ABO blood group of new born is performed only by cell (forward) grouping because allo antibodies in cord blood are of maternal or
- Since A & B antigens are not fully developed at birth, both Anti-A & Anti-B antibodies appear after the first 4 to 6 months of life. A result, weaker reactions may occur with red cells of newborns than of adults.
- Confirmation of newborn's blood group is indicated when A & B antigen expression and the isoagglutinins are fully developed at 2 years of age & remains constant throughout life.
- Cord blood is contaminated with Wharton's jelly that causes red cell aggregation leading to false positive result
- The Hh blood group also known as Oh or Bombay blood group is rare blood group type. The term Bombay is used to refer the phenocopy that lacks normal expression of ABH antigens because of inheritance of hh genotype.

References:

1. Denise M Harmening, Modern Blood Banking and Transfusion Practices- 6th Edition 2012. F.A. Davis company. Philadelphia
2. AABB technical manual

*Sample processed at SUBURBAN DIAGNOSTICS (INDIA) PVT. LTD CPL, Andheri West
*** End Of Report ***



J. Thakker

Dr. JYOT THAKKER
M.D. (PATH), DPB
Pathologist & AVP (Medical Services)



Use a QR Code Scanner
Application To Scan the Code

CID : 2306010036
Name : MR.ABHISHEK DUBEY
Age / Gender : 42 Years / Male
Consulting Dr. : -
Reg. Location : Andheri West (Main Centre)

Collected : 01-Mar-2023 / 10:01
Reported : 01-Mar-2023 / 16:49

MEDIWHEEL FULL BODY HEALTH CHECKUP MALE ABOVE 40/2D ECHO
LIPID PROFILE

PARAMETER	RESULTS	BIOLOGICAL REF RANGE	METHOD
CHOLESTEROL, Serum	162.3	Desirable: <200 mg/dl Borderline High: 200-239mg/dl High: >/=240 mg/dl	CHOD-POD
TRIGLYCERIDES, Serum	173.2	Normal: <150 mg/dl Borderline-high: 150 - 199 mg/dl High: 200 - 499 mg/dl Very high:>/=500 mg/dl	GPO-POD
HDL CHOLESTEROL, Serum	37.4	Desirable: >60 mg/dl Borderline: 40 - 60 mg/dl Low (High risk): <40 mg/dl	Homogeneous enzymatic colorimetric assay
NON HDL CHOLESTEROL, Serum	124.9	Desirable: <130 mg/dl Borderline-high:130 - 159 mg/dl High:160 - 189 mg/dl Very high: >/=190 mg/dl	Calculated
LDL CHOLESTEROL, Serum	90.0	Optimal: <100 mg/dl Near Optimal: 100 - 129 mg/dl Borderline High: 130 - 159 mg/dl High: 160 - 189 mg/dl Very High: >/= 190 mg/dl	Calculated
VLDL CHOLESTEROL, Serum	34.9	< /= 30 mg/dl	Calculated
CHOL / HDL CHOL RATIO, Serum	4.3	0-4.5 Ratio	Calculated
LDL CHOL / HDL CHOL RATIO, Serum	2.4	0-3.5 Ratio	Calculated

*Sample processed at SUBURBAN DIAGNOSTICS (INDIA) PVT. LTD CPL, Andheri West
*** End Of Report ***



M Jain

Dr.MILLU JAIN
M.D.(PATH)
Pathologist

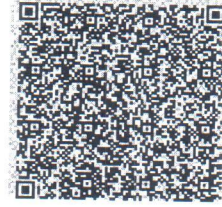

Use a QR Code Scanner
 Application To Scan the Code

CID : 2306010036
 Name : MR.ABHISHEK DUBEY
 Age / Gender : 42 Years / Male
 Consulting Dr. : -
 Reg. Location : Andheri West (Main Centre)

Collected : 01-Mar-2023 / 10:01
 Reported : 01-Mar-2023 / 16:10

MEDIWHEEL FULL BODY HEALTH CHECKUP MALE ABOVE 40/2D ECHO
THYROID FUNCTION TESTS

<u>PARAMETER</u>	<u>RESULTS</u>	<u>BIOLOGICAL REF RANGE</u>	<u>METHOD</u>
Free T3, Serum	5.2	3.5-6.5 pmol/L	ECLIA
Free T4, Serum	14.3	11.5-22.7 pmol/L	ECLIA
sensitiveTSH, Serum	1.71	0.35-5.5 microlU/ml	ECLIA

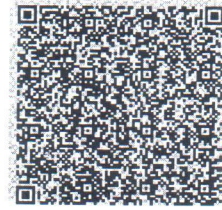

Use a QR Code Scanner Application To Scan the Code

CID : 2306010036
Name : MR.ABHISHEK DUBEY
Age / Gender : 42 Years / Male
Consulting Dr. : -
Reg. Location : Andheri West (Main Centre)

Collected : 01-Mar-2023 / 10:01
Reported : 01-Mar-2023 / 16:10

Interpretation:

A thyroid panel is used to evaluate thyroid function and/or help diagnose various thyroid disorders.

Clinical Significance:

- 1)TSH Values between high abnormal upto15 microIU/ml should be correlated clinically or repeat the test with new sample as physiological factors can give falsely high TSH.
- 2)TSH values may be transiently altered because of non thyroidal illness like severe infections,liver disease, renal and heart severe burns, trauma and surgery etc.

TSH	FT4 / T4	FT3 / T3	Interpretation
High	Normal	Normal	Subclinical hypothyroidism, poor compliance with thyroxine, drugs like amiodarone, Recovery phase of non thyroidal illness, TSH Resistance.
High	Low	Low	Hypothyroidism, Autoimmune thyroiditis, post radio iodine Rx, post thyroidectomy, Anti thyroid drugs, tyrosine kinase inhibitors & amiodarone, amyloid deposits in thyroid, thyroid tumors & congenital hypothyroidism.
Low	High	High	Hyperthyroidism, Graves disease, toxic multinodular goiter, toxic adenoma, excess iodine or thyroxine intake pregnancy related (hyperemesis gravidarum, hydatiform mole)
Low	Normal	Normal	Subclinical Hyperthyroidism, recent Rx for Hyperthyroidism, drugs like steroids & dopamine), Non thyroidal illness.
Low	Low	Low	Central Hypothyroidism, Non Thyroidal Illness, Recent Rx for Hyperthyroidism.
High	High	High	Interfering anti TPO antibodies, Drug interference: Amiodarone, Heparin, Beta Blockers, steroids & anti epileptics.

Diurnal Variation:TSH follows a diurnal rhythm and is at maximum between 2 am and 4 am , and is at a minimum between 6 pm and 10 pm. The variation is on the order of 50 to 206%. Biological variation:19.7%(with in subject variation)

Reflex Tests:Anti thyroid Antibodies,USG Thyroid ,TSH receptor Antibody. Thyroglobulin, Calcitonin

Limitations:

1. Samples should not be taken from patients receiving therapy with high biotin doses (i.e. >5 mg/day) until atleast 8 hours following the last biotin administration.
2. Patient samples may contain heterophilic antibodies that could react in immunoassays to give falsely elevated or depressed results. this assay is designed to minimize interference from heterophilic antibodies.

Reference:

- 1.O.koulouri et al. / Best Practice and Research clinical Endocrinology and Metabolism 27(2013)
- 2.Interpretation of the thyroid function tests, Dayan et al. THE LANCET . Vol 357
- 3.Tietz ,Text Book of Clinical Chemistry and Molecular Biology -5th Edition
- 4.Biological Variation:From principles to Practice-Callum G Fraser (AACC Press)

*Sample processed at SUBURBAN DIAGNOSTICS (INDIA) PVT. LTD CPL, Andheri West

*** End Of Report ***



Anupa

Dr.ANUPA DIXIT
M.D.(PATH)
Consultant Pathologist & Lab Director



CID : 2306010036
Name : MR.ABHISHEK DUBEY
Age / Gender : 42 Years / Male
Consulting Dr. : -
Reg. Location : Andheri West (Main Centre)

Collected : 01-Mar-2023 / 10:01
Reported : 01-Mar-2023 / 16:10

MEDIWHEEL FULL BODY HEALTH CHECKUP MALE ABOVE 40/2D ECHO
LIVER FUNCTION TESTS

<u>PARAMETER</u>	<u>RESULTS</u>	<u>BIOLOGICAL REF RANGE</u>	<u>METHOD</u>
BILIRUBIN (TOTAL), Serum	0.49	0.1-1.2 mg/dl	Colorimetric
BILIRUBIN (DIRECT), Serum	0.18	0-0.3 mg/dl	Diazo
BILIRUBIN (INDIRECT), Serum	0.31	0.1-1.0 mg/dl	Calculated
TOTAL PROTEINS, Serum	7.6	6.4-8.3 g/dL	Biuret
ALBUMIN, Serum	4.6	3.5-5.2 g/dL	BCG
GLOBULIN, Serum	3.0	2.3-3.5 g/dL	Calculated
A/G RATIO, Serum	1.5	1 - 2	Calculated
SGOT (AST), Serum	23.3	5-40 U/L	NADH (w/o P-5-P)
SGPT (ALT), Serum	33.3	5-45 U/L	NADH (w/o P-5-P)
GAMMA GT, Serum	21.7	3-60 U/L	Enzymatic
ALKALINE PHOSPHATASE, Serum	117.0	40-130 U/L	Colorimetric

*Sample processed at SUBURBAN DIAGNOSTICS (INDIA) PVT. LTD CPL, Andheri West
*** End Of Report ***



Anupa

Dr. ANUPA DIXIT
M.D.(PATH)
Consultant Pathologist & Lab Director

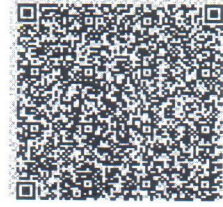

Use a QR Code Scanner
Application To Scan the Code

CID : 2306010036
Name : MR.ABHISHEK DUBEY
Age / Gender : 42 Years / Male
Consulting Dr. : -
Reg. Location : Andheri West (Main Centre)

Collected : 01-Mar-2023 / 10:05
Reported : 01-Mar-2023 / 15:18

MEDIWHEEL FULL BODY HEALTH CHECKUP MALE ABOVE 40/2D ECHO
EXAMINATION OF FAECES

<u>PARAMETER</u>	<u>RESULTS</u>	<u>BIOLOGICAL REF RANGE</u>
<u>PHYSICAL EXAMINATION</u>		
Colour	Brown	Brown
Form and Consistency	Semi Solid	Semi Solid
Mucus	Absent	Absent
Blood	Absent	Absent
<u>CHEMICAL EXAMINATION</u>		
Reaction (pH)	Acidic (6.5)	-
Occult Blood	Absent	Absent
<u>MICROSCOPIC EXAMINATION</u>		
Protozoa	Absent	Absent
Flagellates	Absent	Absent
Ciliates	Absent	Absent
Parasites	Absent	Absent
Macrophages	Absent	Absent
Mucus Strands	Absent	Absent
Fat Globules	Absent	Absent
RBC/hpf	Absent	Absent
WBC/hpf	Absent	Absent
Yeast Cells	Absent	Absent
Undigested Particles	Present ++	-
Concentration Method (for ova)	No ova detected	Absent
Reducing Substances	-	Absent

*Sample processed at SUBURBAN DIAGNOSTICS (INDIA) PVT. LTD CPL, Andheri West
*** End Of Report ***



J. Thakker

Dr. JYOT THAKKER
M.D. (PATH), DPB
Pathologist & AVP (Medical Services)



CID : 2306010036
Name : MR.ABHISHEK DUBEY
Age / Gender : 42 Years / Male
Consulting Dr. : -
Reg. Location : Andheri West (Main Centre)

Collected : 01-Mar-2023 / 10:01
Reported : 01-Mar-2023 / 15:39

**MEDIWHEEL FULL BODY HEALTH CHECKUP MALE ABOVE 40/2D ECHO
URINE EXAMINATION REPORT**

PARAMETER	RESULTS	BIOLOGICAL REF RANGE	METHOD
<u>PHYSICAL EXAMINATION</u>			
Color	Pale yellow	Pale Yellow	-
Reaction (pH)	7.0	4.5 - 8.0	Chemical Indicator
Specific Gravity	1.005	1.001-1.030	Chemical Indicator
Transparency	Clear	Clear	-
Volume (ml)	30	-	-
<u>CHEMICAL EXAMINATION</u>			
Proteins	Absent	Absent	pH Indicator
Glucose	Absent	Absent	GOD-POD
Ketones	Absent	Absent	Legals Test
Blood	Absent	Absent	Peroxidase
Bilirubin	Absent	Absent	Diazonium Salt
Urobilinogen	Normal	Normal	Diazonium Salt
Nitrite	Absent	Absent	Griess Test
<u>MICROSCOPIC EXAMINATION</u>			
Leukocytes(Pus cells)/hpf	2-3	0-5/hpf	
Red Blood Cells / hpf	Absent	0-2/hpf	
Epithelial Cells / hpf	0-1		
Casts	Absent	Absent	
Crystals	Absent	Absent	
Amorphous debris	Absent	Absent	
Bacteria / hpf	6-8	Less than 20/hpf	
Others	-		

Interpretation: The concentration values of Chemical analytes corresponding to the grading given in the report are as follows:

- Protein:(1+ ~25 mg/dl, 2+ ~75 mg/dl, 3+ ~ 150 mg/dl, 4+ ~ 500 mg/dl)
- Glucose:(1+ ~ 50 mg/dl, 2+ ~100 mg/dl, 3+ ~300 mg/dl,4+ ~1000 mg/dl)
- Ketone:(1+ ~5 mg/dl, 2+ ~15 mg/dl, 3+ ~ 50 mg/dl, 4+ ~ 150 mg/dl)

Reference: Pack insert

*Sample processed at SUBURBAN DIAGNOSTICS (INDIA) PVT. LTD CPL, Andheri West



J. Thakker

Dr.JYOT THAKKER
M.D. (PATH), DPB
Pathologist & AVP(Medical Services)

CID : 2306010036
Name : Mr ABHISHEK DUBEY
Age / Sex : 42 Years/Male
Ref. Dr :
Reg. Location : Andheri West (Main Center)

Reg. Date : 01-Mar-2023
Reported : 01-Mar-2023 / 11:37

Use a QR Code Scanner
Application To Scan the Code

X-RAY CHEST PA VIEW

Both lung fields are clear.
Both costo-phrenic angles are clear.
The cardiac size and shape are within normal limits.
The domes of diaphragm are normal in position and outlines.
The skeleton under review appears normal.

IMPRESSION:
NO SIGNIFICANT ABNORMALITY IS DETECTED.

-----End of Report-----

This report is prepared and physically checked by DR R K Bhandari before dispatch.



Dr R K Bhandari
M D , DMRE
MMC REG NO. 34078

Click here to view images <<ImageLink>>

Page no 1 of 1

Authenticity Check

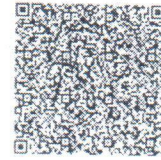

Use a QR Code Scanner
Application To Scan the Code

CID : 2306010036
Name : Mr ABHISHEK DUBEY
Age / Sex : 42 Years/Male
Ref. Dr :
Reg. Location : Andheri West (Main Center)

Reg. Date : 01-Mar-2023
Reported : 01-Mar-2023 / 14:06

USG WHOLE ABDOMEN

LIVER:

The liver is normal in size (14.3cm) and **shows bright echotexture**. The intra hepatic biliary and portal radical appear normal. No evidence of any intra hepatic cystic or solid lesion seen. The main portal vein and CBD appears normal.

GALL BLADDER:

The gall bladder is physiologically distended and appears normal. No evidence of gall stones or lesions seen.

PANCREAS:

The pancreas is well visualised and appears normal. No evidence of solid or cystic mass lesion.

KIDNEYS:

Both the kidneys are normal in size shape and echotexture.
No evidence of any calculus, hydronephrosis or mass lesion seen.
Right kidney measures 10.7 x 4.9cm. Left kidney measures 10.6 x 4.7cm.

SPLEEN:

The spleen is mildly enlarged in size (11.9cm) and shows normal echotexture. No evidence of focal lesion is noted.

There is no evidence of any lymphadenopathy or ascites.

URINARY BLADDER:

The urinary bladder is well distended and reveal no intraluminal abnormality.

PROSTATE:

The prostate is normal in size measuring 4.4 x 3.0 x 2.7cm and volume is 19.6cc.

IMPRESSION:

Grade I fatty liver.

Mild splenomegaly as described above.

-----End of Report-----

DR. NIKHIL DEV
M.B.B.S, MD (Radiology)
Reg No – 2014/11/4764
Consultant Radiologist

Click here to view images <http://3.111.232.119/iRISViewer/NeoradViewer?AccessionNo=2023030109540760>

REGD. OFFICE: Suburban Diagnostics (India) Pvt. Ltd., Aston, 2nd Floor, Sundervan Complex, Above Mercedes Showroom, Andheri West, Mumbai - 400053.

CENTRAL REFERENCE LABORATORY: Shop No. 9, 101 to 105, Skyline Wealth Space Building, Near Dmart, Premier Page View (W), Mumbai - 400086.

HEALTHLINE: 022-6170-0000 | **E-MAIL:** customerservice@suburbandiagnosics.com | **WEBSITE:** www.suburbandiagnosics.com

Corporate Identity Number (CIN): U85110MH2002PTC136144

Date:- 01/mar/2023.

CID: 2306010036

Name:- Abhishek Dubey

Sex / Age: 42 / male

EYE CHECK UP

Chief complaints: Nil

Systemic Diseases: Nil

Past history: Nil

Unaided Vision: —

Aided Vision: —

Refraction: —

	(Right Eye)				(Left Eye)			
	Sph	Cyl	Axis	Vn	Sph	Cyl	Axis	Vn
Distance	—	—	—	6/6	—	—	—	6/6
Near	—	—	—	N5	—	—	—	N5

Colour Vision: Normal / Abnormal

Remark: Normal vision

Brief Disclaimer: (1)Suburban Diagnostics ensures that the tests are conducted with utmost care and safety and are performed on samples received as per the sample collection guide of Suburban Diagnostics.(2)Sample may be rejected if unacceptable for the requested tests.(3)Test results may vary from laboratory to laboratory and also in some parameters from time to time for the same patient.(4)Report must not be copied in part, only in full.(5)This report is not valid for medico-legal purposes.(6)Patient information or data will not be communicated to a third party except in the case of a notifiable disease to a Public Care Unit.(7)Suburban Diagnostics reserves the right to subcontract samples to other laboratories as required.(8)Suburban Diagnostics is not liable for any penalties or liabilities arising out of or relating in any way to these services and/or content or information provided herein.(9) For the elaborated disclaimer, please turn over the page or visit our website.

Patient Name: **ABHISHEK DUBEY**
Patient ID: **2306010036**

Date and Time: **1st Mar 23 10:39 AM**

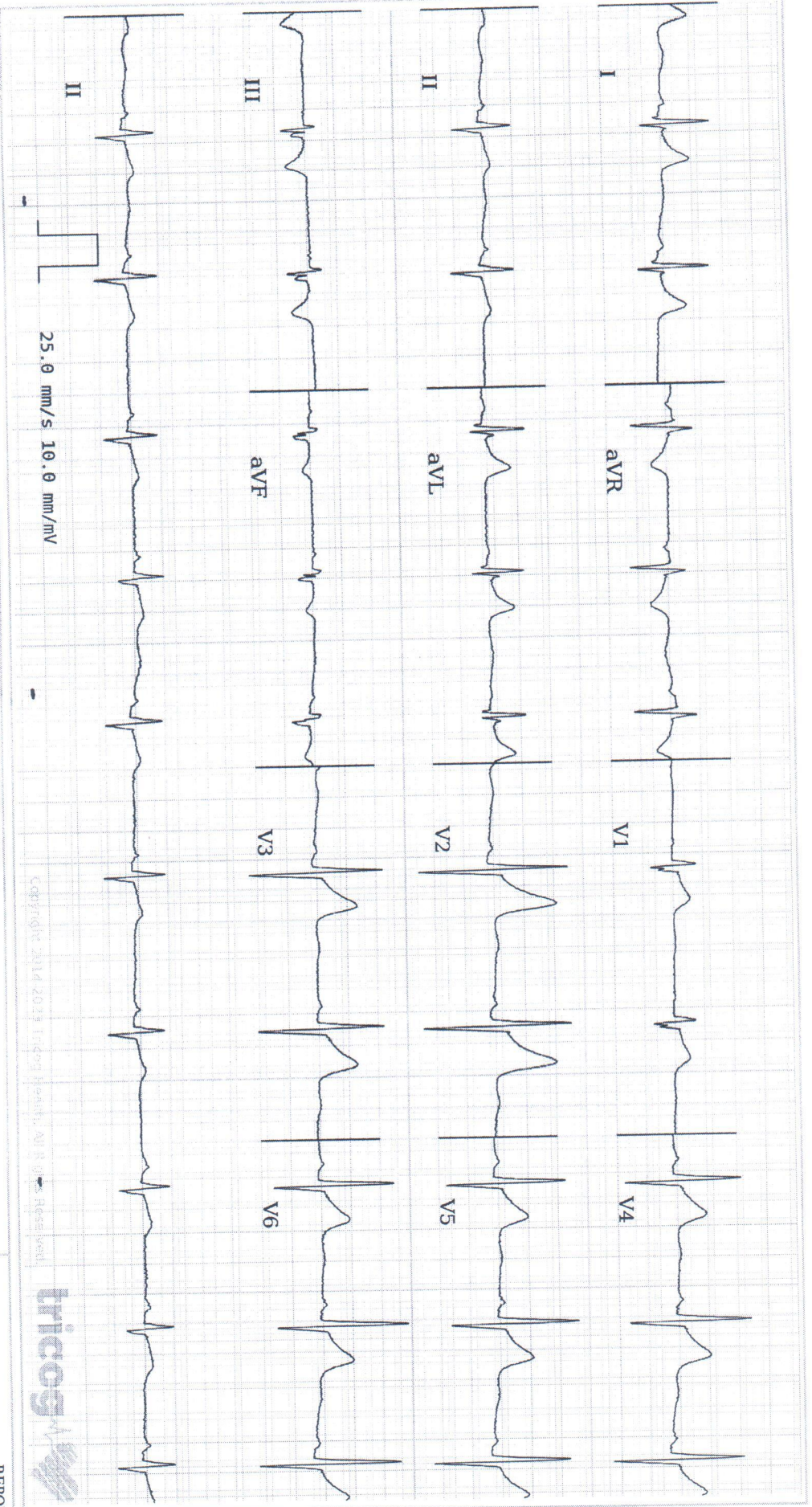

Age **42** 9 24
years months days

Gender **Male**

Heart Rate **63bpm**

Patient Vitals

BP: NA
Weight: NA
Height: NA
Pulse: NA
Spo2: NA
Resp: NA
Others: NA

Measurements

QRSD: 90ms
QT: 380ms
QTc: 388ms
PR: 144ms
P-R-T: 32° -8° -5°

REPORTED BY

[Signature]

DR RAVI CHAVAN
MD, D.CARD, D. DIABETES
Cardiologist & Diabetologist
2004/06/2468

Sinus Rhythm, T inversion in leads III aVF. Please correlate clinically.

Disclaimer: 1) Analysis in this report is based on ECG alone and should be used as an adjunct to clinical history, symptoms, and results of other invasive and non-invasive tests and must be interpreted by a qualified physician. 2) Patient vitals are as entered by the clinician and not derived from the ECG.

Reviewed by a qualified

