

CERTIFICATE OF MEDICAL FITNESS

This is to certify that I have conducted the clinical examination

of Mr. Raghunath. M on 10/7/23

After reviewing the medical history and on clinical examination it has been found that he/she is

| | |
|--|---|
| <ul style="list-style-type: none"> • Medically Fit | Tick <input checked="" type="checkbox"/> |
| <ul style="list-style-type: none"> • Fit with restrictions/recommendations <p>Though following restrictions have been revealed, in my opinion, these are not impediments to the job.</p> <p>1.....</p> <p>2.....</p> <p>3.....</p> <p>However the employee should follow the advice/medication that has been communicated to him/her.</p> <p>Review after _____</p> | <input type="checkbox"/> |
| <ul style="list-style-type: none"> • Currently Unfit <p>Review after _____ recommended</p> | <input type="checkbox"/> |
| <ul style="list-style-type: none"> • Unfit | <input type="checkbox"/> |

Dr. DK KOPPULA TRIVENI
Medical Officer
The Apollo Clinic, (Location)

This certificate is not meant for medico-legal purposes

POWER PRESCRIPTION

NAME: *M Raghunath*

AGE: *47*

GENDER: M/F *(M)*

DATE: *08/07/23*

UHID:

RIGHT EYE

| | SPH | CYL | AXIS | VISION |
|----------|-------------------------|----------|----------|------------|
| DISTANCE | <i>+</i> <i>0.75</i> | <i>—</i> | <i>—</i> | <i>6/6</i> |
| NEAR | <i>+</i> <i>1.75</i> | <i>—</i> | <i>—</i> | <i>N6</i> |

LEFT EYE

| | SPH | CYL | AXIS | VISION |
|----------|-------------------------|----------|----------|------------|
| DISTANCE | <i>+</i> <i>0.75</i> | <i>—</i> | <i>—</i> | <i>6/6</i> |
| NEAR | <i>+</i> <i>1.75</i> | <i>—</i> | <i>—</i> | <i>N6</i> |

COLOUR VISION : *BE: Normal*

DIAGNOSIS : *N/A*

OTHER FINDINGS : *N/A*

INSTRUCTIONS : *N/A*



SIGNATURE



The Apollo Clinic

Apollo Clinic
EXCELLENCE IN CARE

PHYSICAL EXAMINATION FORM

Date

8/7/23

Age

47y/m

Name

MR. RAJHONATHAN

UHD:

80193

Height

169

Cms

BMI

25.6

Weight

73

Kgs

BP

120/80

QRS 76 ms
QT / QTc 380 / 430 ms
PR 148 ms
P 116 ms
HR / PP 77b / 779 ms
P / QRS / T 48 / 24 / 2 degrees

Normal sinus rhythm
Normal ECG

Normal

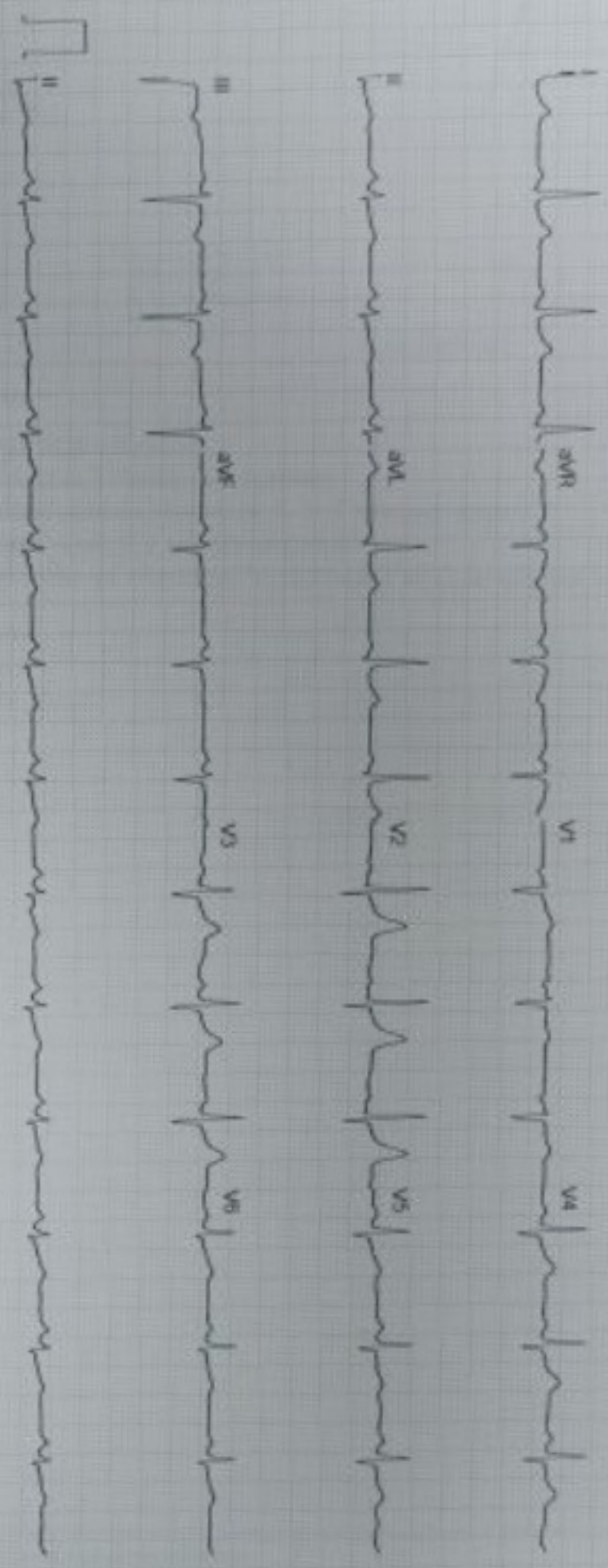

rajhansh, m

VG-0000080195

Vibac

8-Jan-2023
14:11:05

12 LEAD REPORT

AVILOO CLINIC, BODDUPPAL,

100bpm
RRP 110/70

PRIESTEST
SLUPINE
3.47

BRUCE
** *trigh
** *sq

Dr. J. Mohan Reddy

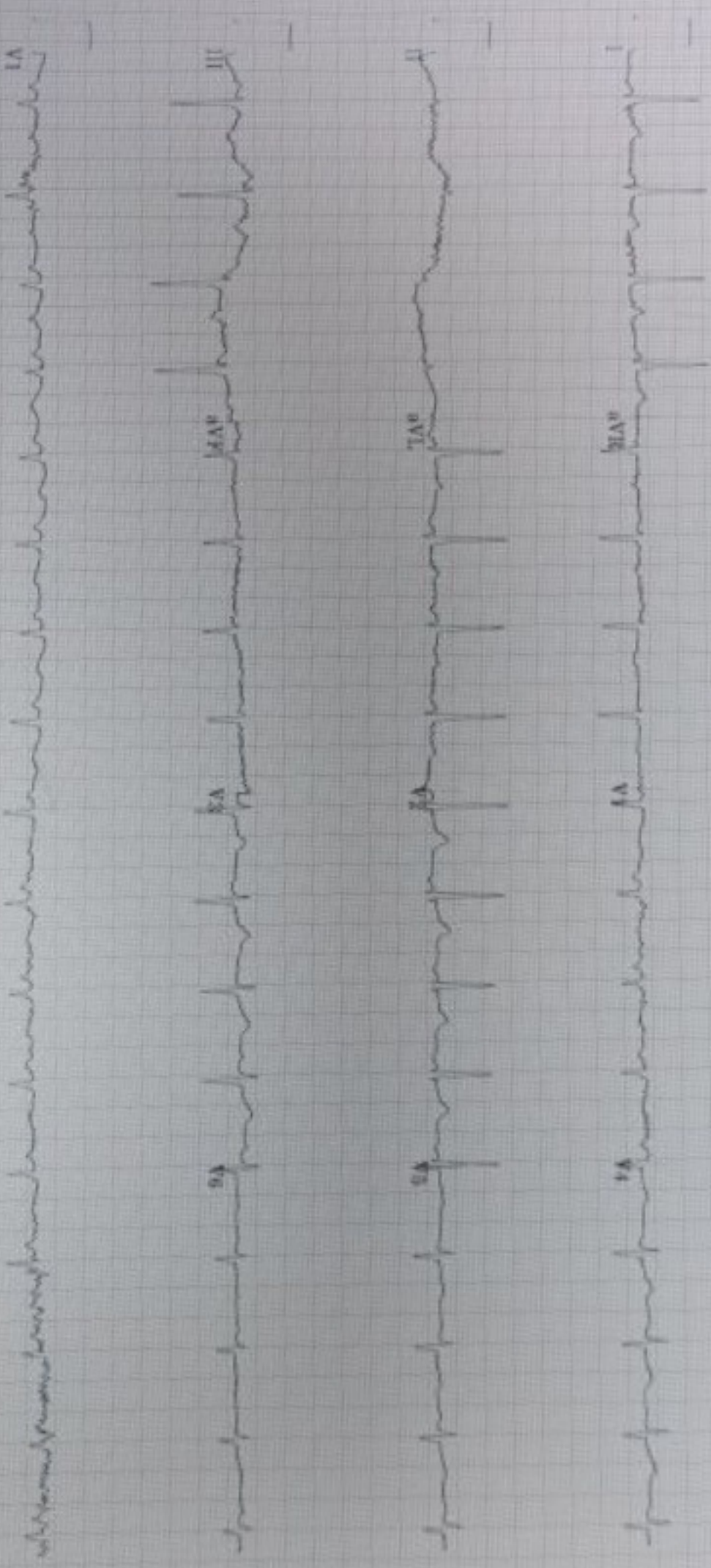

40 Hz 25.0 mm/r 10.0 mm/mV A. H. S. 50Hz HR 46

4 by 2.5s + 1 rhythm Id

MAC55 0109

II

12 LEAD REPORT

87bpm

PRETEST
STANDING
4:00

BRUCE
** 4mph
** 3%

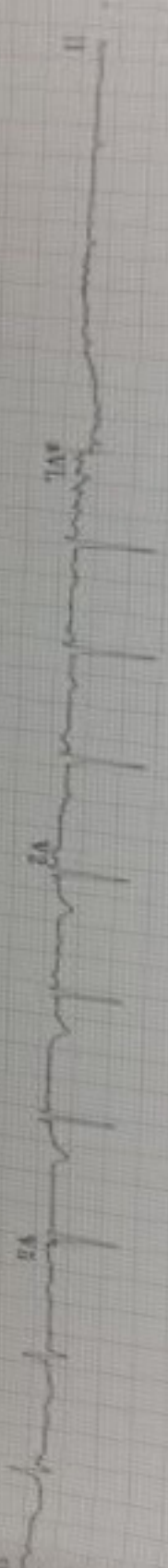

40 Hz 25.0 mm/s 10.0 mm/mV

A-H-S 50Hz HR 46

4 h 2.5s + 1 rth/10mm M

40 Hz

LINKED MEDIANS REPORT

APOLLO CLINIC, BODUPPAL

15-09-23
45

116bpm
BP: 110/70

EXERCISE
STAGE 1
2:50

BRUCE
1.7mph
10.0%

ST @ 10mm/mV
80mm/pool

Lead
ST (mm)
Slope (mV/s)

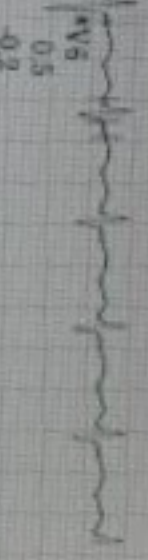
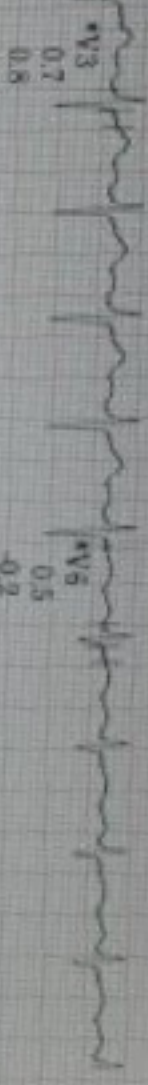
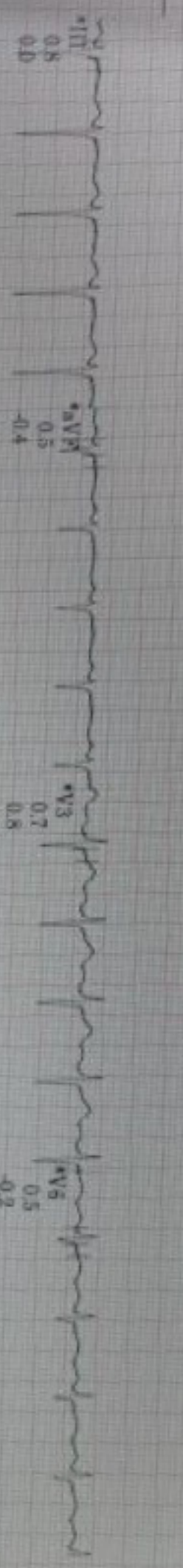
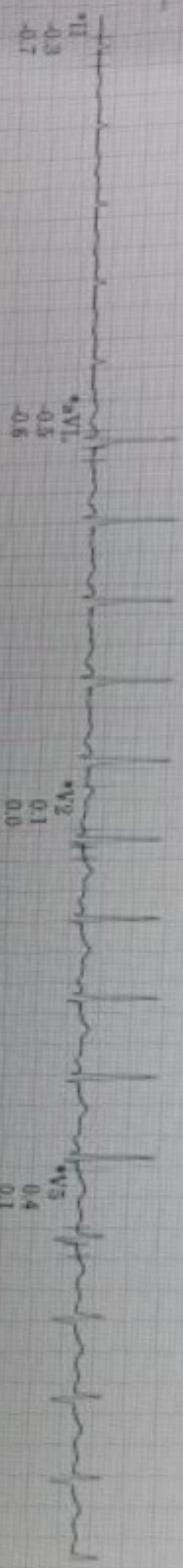
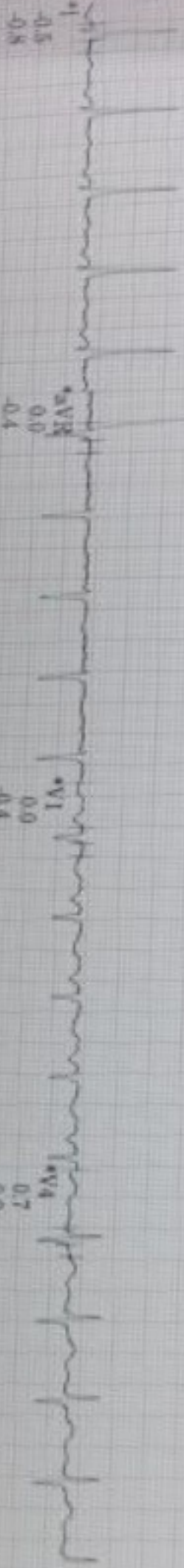

2 Hz
25.0 mm/s
10.0 mm/mV
A. H. S. 56Hz HR 46

Computer Synthesized Rhythm

MAC25 AV09

LINKED MEDIAN REPORT

AVOID CLINIC

Technician: n

ID: 00000100

Unit:

9-24-2023

14:17:43

120000

HR: 110-70

EXERCISE
STAGE 2
5:00

BRUCE
1.5mph
12.0%

ST: 0 100mm mV
50mm grid

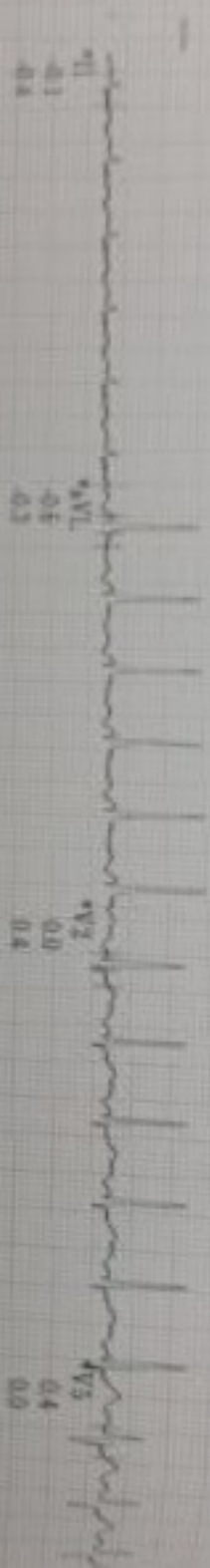

Base Rhythm

40 Hz 25.0 mm/s 10.0 mm/mV A-H S-S24 HX 46

AV:W CC

Computer Synthesized Rhythms

MAC55 0108

LINKED MEDIAN REPORT

APOLLO CLINIC, BODUPPAL.

DATE: 01/01/2023

RECOVERY
Time: 0:00

MARK: 3 Amplitude 14.17mV

Lead: STI (ms): 500ms V/4

ST @ 10mm/mV
slope: good

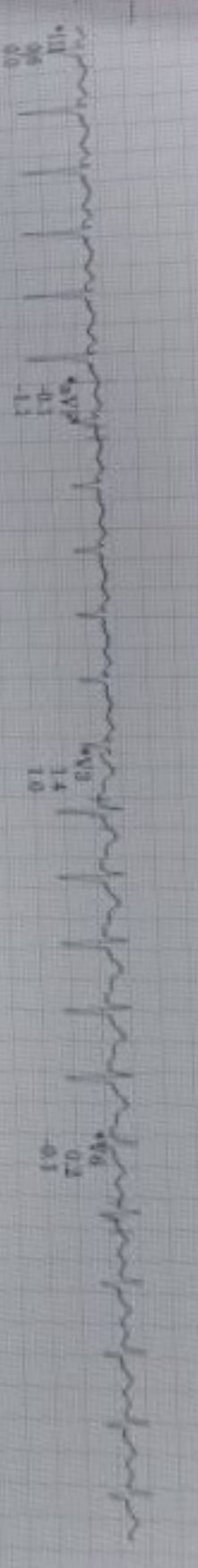
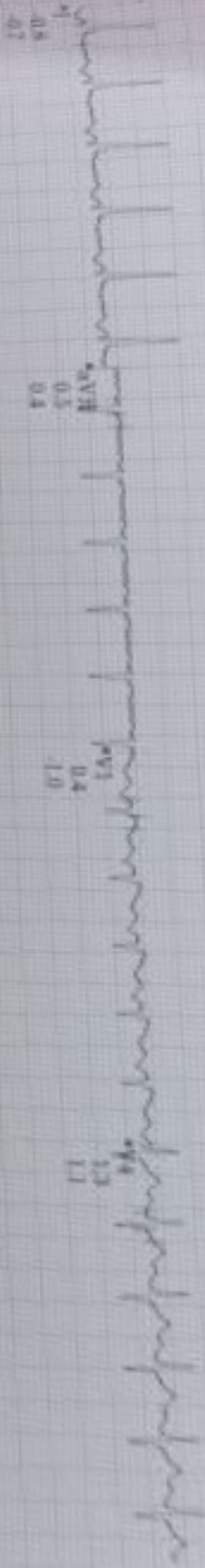

Raw Rhythm
40 Hz
25.0 mm/s
30.0 mm/mV
A. B. S. 5015/ HER 46

Computer Synthesized Rhythm

MAC55 010B

120 000001003
14.11.2023

LINKED MEDIANS REPORT

AVOLLO CLINIC, BODULPITAL

110bpm

RECOVERY
Pval
1.00

BRUCE
** 5mph
** 5%

ST @ 100mm/mV
Some leads

40 Hz
25.0 mm/s
10.0 mm/mV
Rate Rhythm

V1



II
0.4
0.4
0.3

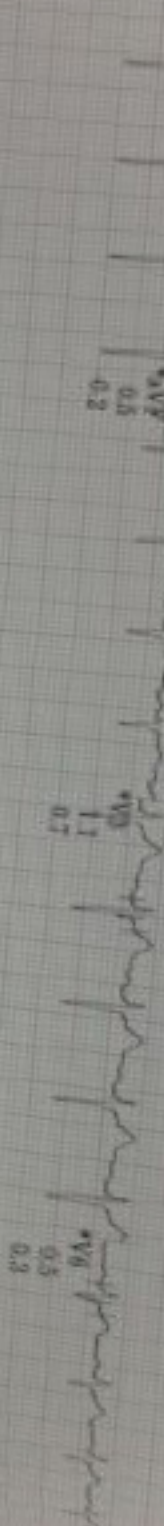

aVR
0.5
0.5
0.2



III
0.0
0.1

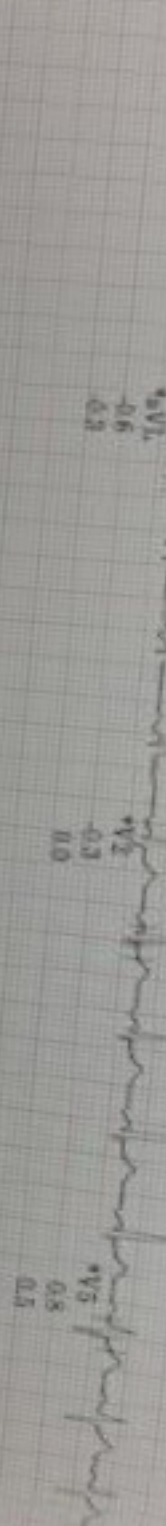

aVL
0.6
0.6
0.3



V1
-0.3
0.0



aVR
0.4
0.4
0.2



V2
-0.9
-0.6

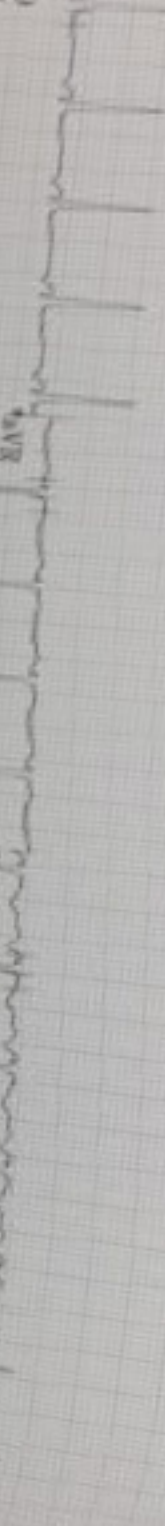

aVL
0.4
0.4
0.2

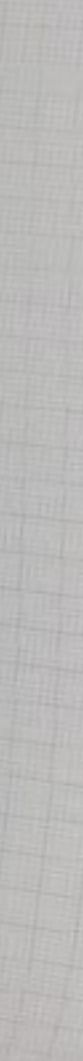

V3
-0.9
-0.6



aVR
0.4
0.4
0.2



V4
-0.9
-0.6

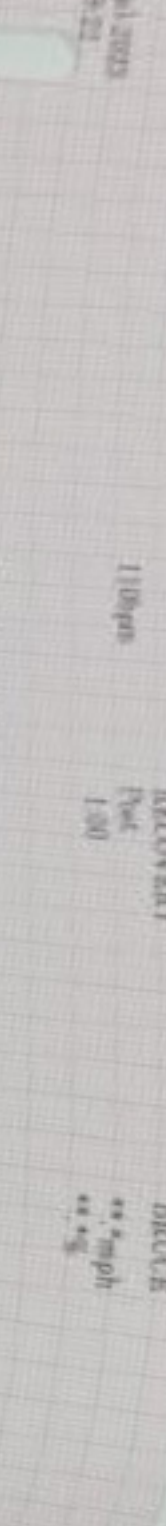

aVL
0.4
0.4
0.2



V5
-0.9
-0.6

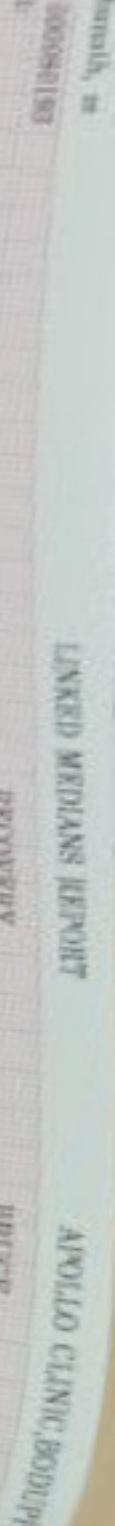

aVR
0.5
0.5
0.2



SELECTED MEDIAN REPORT

Drugs
None

Asian
64kg

Male

SHOYE
Max HR 190bpm 80% of max
Max BP 110/70

Total Exercise time 6:27
Max predicted 173bpm
Maximum workload 1 TABLETS

25.0 mm/s
10.0 mm/mV
100Hz

Filtered by:
Low cut

MAX ST
EXERCISE
1:53
130bpm

PEAK
EXERCISE
6:27
130bpm
BP: 110/70

TEST END
RECOVERY
2:10
90bpm

BASELINE
EXERCISE
5:00
90bpm
BP 110/70

MAX ST
EXERCISE
1:53
130bpm

PEAK
EXERCISE
6:27
130bpm
BP: 110/70

TEST END
RECOVERY
2:10
90bpm

I 1.0
II 0.6
III 0.5

I 0.6
II 0.2
III 0.5

I -0.4
II 0.0
III 0.5

V1 0.2
V2 0.4
V3 0.1

V1 0.0
V2 0.2
V3 1.2

V1 0.8
V2 0.4
V3 1.8

V1 0.2
V2 0.1
V3 0.2

I 0.6
II 0.1
III 0.5

I 0.8
II 0.0
III 0.2

I 0.5
II -0.1
III 0.0

V1 0.1
V2 0.1
V3 0.1

V1 0.7
V2 0.2
V3 1.2

V1 1.3
V2 0.8
V3 1.8

V1 0.1
V2 0.1
V3 0.1

I 0.8
II 0.5
III 0.5

I 0.9
II 0.3
III 0.2

I 0.3
II 0.2
III 0.2

V1 0.5
V2 0.3
V3 0.1

V1 0.7
V2 0.2
V3 1.2

V1 1.3
V2 0.8
V3 1.8

V1 0.1
V2 0.1
V3 0.1

I 0.5
II 0.5
III 0.8

I 0.5
II 0.3
III 0.2

I 0.5
II 0.2
III 0.2

V1 0.5
V2 0.3
V3 0.1

V1 0.7
V2 0.2
V3 1.2

V1 1.3
V2 0.8
V3 1.8

V1 0.1
V2 0.1
V3 0.1

I 0.5
II 0.5
III 0.8

I 0.5
II 0.3
III 0.2

I 0.5
II 0.2
III 0.2

V1 0.5
V2 0.3
V3 0.1

V1 0.7
V2 0.2
V3 1.2

V1 1.3
V2 0.8
V3 1.8

V1 0.1
V2 0.1
V3 0.1

I 0.5
II 0.5
III 0.8

I 0.5
II 0.3
III 0.2

I 0.5
II 0.2
III 0.2

V1 0.5
V2 0.3
V3 0.1

V1 0.7
V2 0.2
V3 1.2

V1 1.3
V2 0.8
V3 1.8

V1 0.1
V2 0.1
V3 0.1

Twelve

Unconfirmed

MAC33 010B

Lead
ST (mm)
Slope (mV/s)

TABULAR SUMMARY REPORT

ID: 000080190
Visit

5-Jul-2023
14.07.19

47 years
167cm

Asian
64kg

Male

DRYER
Max HR 139bpm 80% of max predicted 173bpm
Max BP: 110/70
Reason for Termination:
Comments:
Total Exercise time 6:27
Maximum workload 7.5METS

Performed by:
Test ind.

| Phase Name | Stage Name | Time to Stage | Speed (mph) | Grade (%) | Workload (METS) | HR (bpm) | BP (mmHg) | RPP (x100) |
|------------|------------|---------------|-------------|-----------|-----------------|----------|-----------|------------|
| PRETEST | SUPINE | 4:01 | *** | *** | 1.0 | 87 | 110/70 | 96 |
| | STANDING | 0:35 | 0.8 | 0.0 | 1.1 | 89 | 110/70 | 98 |
| | STAGE 1 | 3:00 | 1.7 | 10.0 | 4.6 | 117 | 110/70 | 129 |
| EXERCISE | STAGE 2 | 1:00 | 2.5 | 12.0 | 7.0 | 138 | 110/70 | 152 |
| | STAGE 3 | 0:27 | 3.4 | 14.0 | 7.9 | 138 | 110/70 | 152 |
| | RECOVERY | 2:10 | *** | *** | 1.0 | 90 | | |

Normal

| | |
|-------------------------------|--|
| Patient Name : Mr.RAGHUNATH M | Collected : 08/Jul/2023 09:37AM |
| Age/Gender : 47 Y 11 M 29 D/M | Received : 08/Jul/2023 06:16PM |
| UHID/MR No : CUPP.0000080193 | Reported : 08/Jul/2023 08:22PM |
| Visit ID : CUPPOPV118950 | Status : Final Report |
| Ref Doctor : Dr.SELF | Sponsor Name : ARCOFEMI HEALTHCARE LIMITED |
| Emp/Auth/TPA ID : 108816 | |

DEPARTMENT OF HAEMATOLOGY

ARCOFEMI - MEDIWHEEL - FULL BODY ANNUAL PLUS ABOVE 50Y MALE - TMT - PAN INDIA - FY2324

| Test Name | Result | Unit | Bio. Ref. Range | Method |
|-----------|--------|------|-----------------|--------|
|-----------|--------|------|-----------------|--------|

HEMOGRAM , WHOLE BLOOD-EDTA

| | | | | |
|-----------------------------|-------|---------------|------------|--------------------------------|
| HAEMOGLOBIN | 14.9 | g/dL | 13-17 | Spectrophotometer |
| PCV | 43.60 | % | 40-50 | Electronic pulse & Calculation |
| RBC COUNT | 4.93 | Million/cu.mm | 4.5-5.5 | Electrical Impedence |
| MCV | 88.4 | fL | 83-101 | Calculated |
| MCH | 30.3 | pg | 27-32 | Calculated |
| MCHC | 34.3 | g/dL | 31.5-34.5 | Calculated |
| R.D.W | 14.4 | % | 11.6-14 | Calculated |
| TOTAL LEUCOCYTE COUNT (TLC) | 6,750 | cells/cu.mm | 4000-10000 | Electrical Impedence |

DIFFERENTIAL LEUCOCYtic COUNT (DLC)

| | | | | |
|-------------|------|---|-------|----------------------|
| NEUTROPHILS | 64.4 | % | 40-80 | Electrical Impedence |
| LYMPHOCYTES | 28 | % | 20-40 | Electrical Impedence |
| EOSINOPHILS | 1.2 | % | 1-6 | Electrical Impedence |
| MONOCYTES | 6.1 | % | 2-10 | Electrical Impedence |
| BASOPHILS | 0.3 | % | <1-2 | Electrical Impedence |

ABSOLUTE LEUCOCYTE COUNT

| | | | | |
|-------------|--------|-------------|-----------|----------------------|
| NEUTROPHILS | 4347 | Cells/cu.mm | 2000-7000 | Electrical Impedence |
| LYMPHOCYTES | 1890 | Cells/cu.mm | 1000-3000 | Electrical Impedence |
| EOSINOPHILS | 81 | Cells/cu.mm | 20-500 | Electrical Impedence |
| MONOCYTES | 411.75 | Cells/cu.mm | 200-1000 | Electrical Impedence |
| BASOPHILS | 20.25 | Cells/cu.mm | 0-100 | Electrical Impedence |

PLATELET COUNT

| | | | | |
|----------------|--------|-------------|---------------|----------------------|
| PLATELET COUNT | 252000 | cells/cu.mm | 150000-410000 | Electrical impedence |
|----------------|--------|-------------|---------------|----------------------|

ERYTHROCYTE SEDIMENTATION RATE (ESR)

| | | | | |
|--------------------------------------|---|-------------------------|------|---------------------|
| ERYTHROCYTE SEDIMENTATION RATE (ESR) | 2 | mm at the end of 1 hour | 0-15 | Modified Westergren |
|--------------------------------------|---|-------------------------|------|---------------------|

PERIPHERAL SMEAR

RBC NORMOCYTIC NORMOCHROMIC
WBC WITHIN NORMAL LIMITS
PLATELETS ARE ADEQUATE ON SMEAR
NO HEMOPARASITES SEEN
IMPRESSION: NORMOCYTIC NORMOCHROMIC BLOOD PICTURE



SIN No:BED230157842

This test has been performed at Apollo Health & Lifestyle Ltd, Global Reference Laboratory,Hyderabad

| | |
|-------------------------------|--|
| Patient Name : Mr.RAGHUNATH M | Collected : 08/Jul/2023 09:37AM |
| Age/Gender : 47 Y 11 M 29 D/M | Received : 08/Jul/2023 06:16PM |
| UHID/MR No : CUPP.0000080193 | Reported : 08/Jul/2023 09:02PM |
| Visit ID : CUPPOPV118950 | Status : Final Report |
| Ref Doctor : Dr.SELF | Sponsor Name : ARCOFEMI HEALTHCARE LIMITED |
| Emp/Auth/TPA ID : 108816 | |

DEPARTMENT OF HAEMATOLOGY

ARCOFEMI - MEDIWHEEL - FULL BODY ANNUAL PLUS ABOVE 50Y MALE - TMT - PAN INDIA - FY2324

| Test Name | Result | Unit | Bio. Ref. Range | Method |
|-----------|--------|------|-----------------|--------|
|-----------|--------|------|-----------------|--------|

| BLOOD GROUP ABO AND RH FACTOR , WHOLE BLOOD-EDTA | | | | |
|--|----------|--|--|-----------------------|
| BLOOD GROUP TYPE | A | | | Microplate technology |
| Rh TYPE | Positive | | | Microplate technology |



SIN No:BED230157842

This test has been performed at Apollo Health & Lifestyle Ltd, Global Reference Laboratory,Hyderabad

| | |
|-------------------------------|--|
| Patient Name : Mr.RAGHUNATH M | Collected : 08/Jul/2023 09:37AM |
| Age/Gender : 47 Y 11 M 29 D/M | Received : 08/Jul/2023 06:44PM |
| UHID/MR No : CUPP.0000080193 | Reported : 08/Jul/2023 07:32PM |
| Visit ID : CUPPOPV118950 | Status : Final Report |
| Ref Doctor : Dr.SELF | Sponsor Name : ARCOFEMI HEALTHCARE LIMITED |
| Emp/Auth/TPA ID : 108816 | |

DEPARTMENT OF BIOCHEMISTRY

ARCOFEMI - MEDIWHEEL - FULL BODY ANNUAL PLUS ABOVE 50Y MALE - TMT - PAN INDIA - FY2324

| Test Name | Result | Unit | Bio. Ref. Range | Method |
|-----------|--------|------|-----------------|--------|
|-----------|--------|------|-----------------|--------|

| | | | | |
|-------------------------------|-----|-------|--------|-----------|
| GLUCOSE, FASTING , NAF PLASMA | 138 | mg/dL | 70-100 | GOD - POD |
|-------------------------------|-----|-------|--------|-----------|

Comment:

As per American Diabetes Guidelines

| Fasting Glucose Values in mg/d L | Interpretation |
|----------------------------------|----------------|
| <100 mg/dL | Normal |
| 100-125 mg/dL | Prediabetes |
| ≥126 mg/dL | Diabetes |

| | | | | |
|---|-----|-------|--------|------------|
| GLUCOSE, POST PRANDIAL (PP), 2 HOURS , NAF PLASMA | 168 | mg/dL | 70-140 | HEXOKINASE |
|---|-----|-------|--------|------------|

Comment:

It is recommended that FBS and PPBS should be interpreted with respect to their Biological reference ranges and not with each other.

Conditions which may lead to lower postprandial glucose levels as compared to fasting glucose levels may be due to reactive hypoglycemia, dietary meal content, duration or timing of sampling after food digestion and absorption, medications such as insulin preparations, sulfonylureas, amylin analogues, or conditions such as overproduction of insulin.

Ref: Marks medical biochemistry and clinical approach

| | | | | |
|--|-----|-------|--|------------|
| HBA1C, GLYCATED HEMOGLOBIN , WHOLE BLOOD-EDTA | 8.6 | % | | HPLC |
| ESTIMATED AVERAGE GLUCOSE (eAG) , WHOLE BLOOD-EDTA | 200 | mg/dL | | Calculated |

Comment:

Reference Range as per American Diabetes Association (ADA):

| REFERENCE GROUP | HBA1C IN % |
|-------------------------------|------------|
| NON DIABETIC ADULTS >18 YEARS | <5.7 |

| | |
|-------------------------------|--|
| Patient Name : Mr.RAGHUNATH M | Collected : 08/Jul/2023 09:37AM |
| Age/Gender : 47 Y 11 M 29 D/M | Received : 08/Jul/2023 06:44PM |
| UHID/MR No : CUPP.0000080193 | Reported : 08/Jul/2023 07:32PM |
| Visit ID : CUPPOPV118950 | Status : Final Report |
| Ref Doctor : Dr.SELF | Sponsor Name : ARCOFEMI HEALTHCARE LIMITED |
| Emp/Auth/TPA ID : 108816 | |

DEPARTMENT OF BIOCHEMISTRY

ARCOFEMI - MEDIWHEEL - FULL BODY ANNUAL PLUS ABOVE 50Y MALE - TMT - PAN INDIA - FY2324

| Test Name | Result | Unit | Bio. Ref. Range | Method |
|-----------|--------|------|-----------------|--------|
|-----------|--------|------|-----------------|--------|

| | | | | |
|--------------------------|--|-----------|--|--|
| AT RISK (PREDIABETES) | | 5.7 – 6.4 | | |
| DIAGNOSING DIABETES | | ≥ 6.5 | | |
| DIABETICS | | | | |
| · EXCELLENT CONTROL | | 6 – 7 | | |
| · FAIR TO GOOD CONTROL | | 7 – 8 | | |
| · UNSATISFACTORY CONTROL | | 8 – 10 | | |
| · POOR CONTROL | | >10 | | |

Note: Dietary preparation or fasting is not required.

1. A1C test should be performed at least two times a year in patients who are meeting treatment goals (and who have stable glycemic control).
2. Lowering A1C to below or around 7% has been shown to reduce microvascular and neuropathic complications of type 1 and type 2 diabetes. When mean annual HbA1c is <1.1 times ULN (upper limit of normal), renal and retinal complications are rare, but complications occur in >70% of cases when HbA1c is >1.7 times ULN.
3. Falsely low HbA1c (below 4%) may be observed in patients with clinical conditions that shorten erythrocyte life span or decrease mean erythrocyte age. HbA1c may not accurately reflect glycemic control when clinical conditions that affect erythrocyte survival are present. Fructosamine may be used as an alternate measurement of glycemic control

| | |
|-------------------------------|--|
| Patient Name : Mr.RAGHUNATH M | Collected : 08/Jul/2023 09:37AM |
| Age/Gender : 47 Y 11 M 29 D/M | Received : 08/Jul/2023 06:44PM |
| UHID/MR No : CUPP.0000080193 | Reported : 08/Jul/2023 07:32PM |
| Visit ID : CUPPOPV118950 | Status : Final Report |
| Ref Doctor : Dr.SELF | Sponsor Name : ARCOFEMI HEALTHCARE LIMITED |
| Emp/Auth/TPA ID : 108816 | |

DEPARTMENT OF BIOCHEMISTRY

ARCOFEMI - MEDIWHEEL - FULL BODY ANNUAL PLUS ABOVE 50Y MALE - TMT - PAN INDIA - FY2324

| Test Name | Result | Unit | Bio. Ref. Range | Method |
|-----------|--------|------|-----------------|--------|
|-----------|--------|------|-----------------|--------|

Chromatogram Report

HLC72368 V5.28.1 2023-07-08 19:21:17
 ID EDT230062202
 Sample No. 07080271 SL 0009 - 04
 Patient ID
 Name
 Comment

| CALIB | | | |
|-------|------|------|---------|
| Name | % | Time | Area |
| A1A | 0.5 | 0.24 | 6.82 |
| A1B | 0.9 | 0.30 | 13.21 |
| F | 0.4 | 0.40 | 5.98 |
| LA1C+ | 2.1 | 0.47 | 30.23 |
| SA1C | 8.6 | 0.58 | 99.08 |
| AO | 89.4 | 0.88 | 1261.21 |
| H-V0 | | | |
| H-V1 | | | |
| H-V2 | | | |

Total Area 1416.53

HbA1c 8.6 % **IFCC 71 mmol/mol**
 HbA1 10.0 % HbF 0.4 %

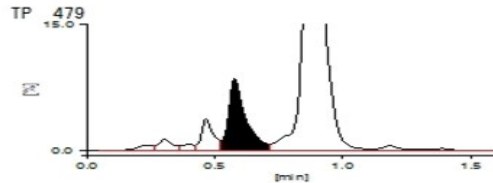

SIN No:PLF01996773,PLP1347260,EDT230062202

This test has been performed at Apollo Health & Lifestyle Ltd, Global Reference Laboratory,Hyderabad

| | |
|-------------------------------|--|
| Patient Name : Mr.RAGHUNATH M | Collected : 08/Jul/2023 09:37AM |
| Age/Gender : 47 Y 11 M 29 D/M | Received : 08/Jul/2023 06:46PM |
| UHID/MR No : CUPP.0000080193 | Reported : 08/Jul/2023 07:38PM |
| Visit ID : CUPPOPV118950 | Status : Final Report |
| Ref Doctor : Dr.SELF | Sponsor Name : ARCOFEMI HEALTHCARE LIMITED |
| Emp/Auth/TPA ID : 108816 | |

DEPARTMENT OF BIOCHEMISTRY

ARCOFEMI - MEDIWHEEL - FULL BODY ANNUAL PLUS ABOVE 50Y MALE - TMT - PAN INDIA - FY2324

| Test Name | Result | Unit | Bio. Ref. Range | Method |
|-----------|--------|------|-----------------|--------|
|-----------|--------|------|-----------------|--------|

LIPID PROFILE , SERUM

| | | | | |
|---------------------|-------|-------|--------|----------------------------|
| TOTAL CHOLESTEROL | 255 | mg/dL | <200 | CHO-POD |
| TRIGLYCERIDES | 171 | mg/dL | <150 | GPO-POD |
| HDL CHOLESTEROL | 59 | mg/dL | 40-60 | Enzymatic Immunoinhibition |
| NON-HDL CHOLESTEROL | 196 | mg/dL | <130 | Calculated |
| LDL CHOLESTEROL | 161.8 | mg/dL | <100 | Calculated |
| VLDL CHOLESTEROL | 34.2 | mg/dL | <30 | Calculated |
| CHOL / HDL RATIO | 4.32 | | 0-4.97 | Calculated |

Comment:

Reference Interval as per National Cholesterol Education Program (NCEP) Adult Treatment Panel III Report.

| | Desirable | Borderline High | High | Very High |
|---------------------|--|-----------------|-----------|-----------|
| TOTAL CHOLESTEROL | < 200 | 200 - 239 | ≥ 240 | |
| TRIGLYCERIDES | <150 | 150 - 199 | 200 - 499 | ≥ 500 |
| LDL | Optimal < 100 Near Optimal 100-129 | 130 - 159 | 160 - 189 | ≥ 190 |
| HDL | ≥ 60 | | | |
| NON-HDL CHOLESTEROL | Optimal <130; Above Optimal 130-159 | 160-189 | 190-219 | >220 |

Measurements in the same patient can show physiological and analytical variations.

NCEP ATP III identifies non-HDL cholesterol as a secondary target of therapy in persons with high triglycerides.



SIN No:SE04417196

This test has been performed at Apollo Health & Lifestyle Ltd, Global Reference Laboratory,Hyderabad

| | |
|-------------------------------|--|
| Patient Name : Mr.RAGHUNATH M | Collected : 08/Jul/2023 09:37AM |
| Age/Gender : 47 Y 11 M 29 D/M | Received : 08/Jul/2023 06:46PM |
| UHID/MR No : CUPP.0000080193 | Reported : 08/Jul/2023 07:38PM |
| Visit ID : CUPPOPV118950 | Status : Final Report |
| Ref Doctor : Dr.SELF | Sponsor Name : ARCOFEMI HEALTHCARE LIMITED |
| Emp/Auth/TPA ID : 108816 | |

DEPARTMENT OF BIOCHEMISTRY

ARCOFEMI - MEDIWHEEL - FULL BODY ANNUAL PLUS ABOVE 50Y MALE - TMT - PAN INDIA - FY2324

| Test Name | Result | Unit | Bio. Ref. Range | Method |
|-----------|--------|------|-----------------|--------|
|-----------|--------|------|-----------------|--------|

| LIVER FUNCTION TEST (LFT) , SERUM | | | | |
|---------------------------------------|-------------|-------|---------|--------------------|
| BILIRUBIN, TOTAL | 1.13 | mg/dL | 0.3-1.2 | DPD |
| BILIRUBIN CONJUGATED (DIRECT) | 0.20 | mg/dL | <0.2 | DPD |
| BILIRUBIN (INDIRECT) | 0.93 | mg/dL | 0.0-1.1 | Dual Wavelength |
| ALANINE AMINOTRANSFERASE (ALT/SGPT) | 20 | U/L | <50 | IFCC |
| ASPARTATE AMINOTRANSFERASE (AST/SGOT) | 24.0 | U/L | <50 | IFCC |
| ALKALINE PHOSPHATASE | 61.00 | U/L | 30-120 | IFCC |
| PROTEIN, TOTAL | 7.02 | g/dL | 6.6-8.3 | Biuret |
| ALBUMIN | 4.87 | g/dL | 3.5-5.2 | BROMO CRESOL GREEN |
| GLOBULIN | 2.15 | g/dL | 2.0-3.5 | Calculated |
| A/G RATIO | 2.27 | | 0.9-2.0 | Calculated |



SIN No:SE04417196

This test has been performed at Apollo Health & Lifestyle Ltd, Global Reference Laboratory,Hyderabad

| | |
|-------------------------------|--|
| Patient Name : Mr.RAGHUNATH M | Collected : 08/Jul/2023 09:37AM |
| Age/Gender : 47 Y 11 M 29 D/M | Received : 08/Jul/2023 06:46PM |
| UHID/MR No : CUPP.0000080193 | Reported : 08/Jul/2023 07:38PM |
| Visit ID : CUPPOPV118950 | Status : Final Report |
| Ref Doctor : Dr.SELF | Sponsor Name : ARCOFEMI HEALTHCARE LIMITED |
| Emp/Auth/TPA ID : 108816 | |

DEPARTMENT OF BIOCHEMISTRY

ARCOFEMI - MEDIWHEEL - FULL BODY ANNUAL PLUS ABOVE 50Y MALE - TMT - PAN INDIA - FY2324

| Test Name | Result | Unit | Bio. Ref. Range | Method |
|-----------|--------|------|-----------------|--------|
|-----------|--------|------|-----------------|--------|

| RENAL PROFILE/KIDNEY FUNCTION TEST (RFT/KFT) , SERUM | | | | |
|--|-------------|--------|-------------|--------------------------|
| CREATININE | 0.98 | mg/dL | 0.84 - 1.25 | Modified Jaffe, Kinetic |
| UREA | 30.70 | mg/dL | 17-43 | GLDH, Kinetic Assay |
| BLOOD UREA NITROGEN | 14.4 | mg/dL | 8.0 - 23.0 | Calculated |
| URIC ACID | 7.56 | mg/dL | 3.5-7.2 | Uricase PAP |
| CALCIUM | 9.99 | mg/dL | 8.8-10.6 | Arsenazo III |
| PHOSPHORUS, INORGANIC | 2.81 | mg/dL | 2.5-4.5 | Phosphomolybdate Complex |
| SODIUM | 137 | mmol/L | 136-146 | ISE (Indirect) |
| POTASSIUM | 4.6 | mmol/L | 3.5-5.1 | ISE (Indirect) |
| CHLORIDE | 101 | mmol/L | 101-109 | ISE (Indirect) |



SIN No:SE04417196

This test has been performed at Apollo Health & Lifestyle Ltd, Global Reference Laboratory,Hyderabad

| | |
|-------------------------------|--|
| Patient Name : Mr.RAGHUNATH M | Collected : 08/Jul/2023 09:37AM |
| Age/Gender : 47 Y 11 M 29 D/M | Received : 08/Jul/2023 06:46PM |
| UHID/MR No : CUPP.0000080193 | Reported : 08/Jul/2023 07:38PM |
| Visit ID : CUPPOPV118950 | Status : Final Report |
| Ref Doctor : Dr.SELF | Sponsor Name : ARCOFEMI HEALTHCARE LIMITED |
| Emp/Auth/TPA ID : 108816 | |

DEPARTMENT OF BIOCHEMISTRY

ARCOFEMI - MEDIWHEEL - FULL BODY ANNUAL PLUS ABOVE 50Y MALE - TMT - PAN INDIA - FY2324

| Test Name | Result | Unit | Bio. Ref. Range | Method |
|---|--------|------|-----------------|--------|
| GAMMA GLUTAMYL TRANSPEPTIDASE (GGT) , SERUM | 40.00 | U/L | <55 | IFCC |



SIN No:SE04417196

This test has been performed at Apollo Health & Lifestyle Ltd, Global Reference Laboratory,Hyderabad

| | |
|-------------------------------|--|
| Patient Name : Mr.RAGHUNATH M | Collected : 08/Jul/2023 09:37AM |
| Age/Gender : 47 Y 11 M 29 D/M | Received : 08/Jul/2023 06:49PM |
| UHID/MR No : CUPP.0000080193 | Reported : 08/Jul/2023 07:37PM |
| Visit ID : CUPPOPV118950 | Status : Final Report |
| Ref Doctor : Dr.SELF | Sponsor Name : ARCOFEMI HEALTHCARE LIMITED |
| Emp/Auth/TPA ID : 108816 | |

DEPARTMENT OF IMMUNOLOGY

ARCOFEMI - MEDIWHEEL - FULL BODY ANNUAL PLUS ABOVE 50Y MALE - TMT - PAN INDIA - FY2324

| Test Name | Result | Unit | Bio. Ref. Range | Method |
|-----------|--------|------|-----------------|--------|
|-----------|--------|------|-----------------|--------|

THYROID PROFILE TOTAL (T3, T4, TSH) , SERUM

| | | | | |
|-----------------------------------|-------|--------|------------|------|
| TRI-iodothyronine (T3, TOTAL) | 1.16 | ng/mL | 0.87-1.78 | CLIA |
| Thyroxine (T4, TOTAL) | 8.00 | µg/dL | 6.09-12.23 | CLIA |
| Thyroid Stimulating Hormone (TSH) | 1.021 | µIU/mL | 0.38-5.33 | CLIA |

Comment:

Serum TSH concentrations exhibit a diurnal variation with the peak occurring during the night and the nadir occurring between 10 a.m. and 4 p.m. In primary hypothyroidism, thyroid-stimulating hormone (TSH) levels will be elevated. In primary hyperthyroidism, TSH levels will be low. Elevated or low TSH in the context of normal free thyroxine is often referred to as subclinical hypo- or hyperthyroid-ism, respectively. Physiological rise in Total T3 / T4 levels is seen in pregnancy and in patients on steroid therapy.

Recommended test for T3 and T4 is unbound fraction or free levels as it is metabolically active.

Note:

| For pregnant females | Bio Ref Range for TSH in uIU/ml (As per American Thyroid Association) |
|----------------------|---|
| First trimester | 0.1 - 2.5 |
| Second trimester | 0.2 - 3.0 |
| Third trimester | 0.3 - 3.0 |



SIN No: SPL23098093

This test has been performed at Apollo Health & Lifestyle Ltd, Global Reference Laboratory, Hyderabad

| | |
|-------------------------------|--|
| Patient Name : Mr.RAGHUNATH M | Collected : 08/Jul/2023 09:37AM |
| Age/Gender : 47 Y 11 M 29 D/M | Received : 08/Jul/2023 06:49PM |
| UHID/MR No : CUPP.0000080193 | Reported : 08/Jul/2023 07:24PM |
| Visit ID : CUPPOPV118950 | Status : Final Report |
| Ref Doctor : Dr.SELF | Sponsor Name : ARCOFEMI HEALTHCARE LIMITED |
| Emp/Auth/TPA ID : 108816 | |

DEPARTMENT OF IMMUNOLOGY

ARCOFEMI - MEDIWHEEL - FULL BODY ANNUAL PLUS ABOVE 50Y MALE - TMT - PAN INDIA - FY2324

| Test Name | Result | Unit | Bio. Ref. Range | Method |
|---|--------|-------|-----------------|--------|
| TOTAL PROSTATIC SPECIFIC ANTIGEN (tPSA) , SERUM | 1.100 | ng/mL | 0-4 | CLIA |



SIN No:SPL23098093

This test has been performed at Apollo Health & Lifestyle Ltd, Global Reference Laboratory,Hyderabad

| | |
|-------------------------------|--|
| Patient Name : Mr.RAGHUNATH M | Collected : 08/Jul/2023 09:37AM |
| Age/Gender : 47 Y 11 M 29 D/M | Received : 08/Jul/2023 08:39PM |
| UHID/MR No : CUPP.0000080193 | Reported : 08/Jul/2023 09:43PM |
| Visit ID : CUPPOPV118950 | Status : Final Report |
| Ref Doctor : Dr.SELF | Sponsor Name : ARCOFEMI HEALTHCARE LIMITED |
| Emp/Auth/TPA ID : 108816 | |

DEPARTMENT OF CLINICAL PATHOLOGY

ARCOFEMI - MEDIWHEEL - FULL BODY ANNUAL PLUS ABOVE 50Y MALE - TMT - PAN INDIA - FY2324

| Test Name | Result | Unit | Bio. Ref. Range | Method |
|-----------|--------|------|-----------------|--------|
|-----------|--------|------|-----------------|--------|

COMPLETE URINE EXAMINATION (CUE) , URINE

PHYSICAL EXAMINATION

| | | | | |
|--------------|-------------|--|-------------|------------------|
| COLOUR | PALE YELLOW | | PALE YELLOW | Visual |
| TRANSPARENCY | CLEAR | | CLEAR | Visual |
| pH | 5.5 | | 5-7.5 | Bromothymol Blue |
| SP. GRAVITY | 1.015 | | 1.002-1.030 | Bromothymol Blue |

BIOCHEMICAL EXAMINATION

| | | | | |
|------------------------|----------|--|----------|----------------------------|
| URINE PROTEIN | NEGATIVE | | NEGATIVE | PROTEIN ERROR OF INDICATOR |
| GLUCOSE | NEGATIVE | | NEGATIVE | GOD - POD |
| URINE BILIRUBIN | NEGATIVE | | NEGATIVE | AZO COUPLING |
| URINE KETONES (RANDOM) | NEGATIVE | | NEGATIVE | SODIUM NITRO PRUSSIDE |
| UROBILINOGEN | NORMAL | | NORMAL | EHRlich |
| BLOOD | NEGATIVE | | NEGATIVE | Peroxidase |
| NITRITE | NEGATIVE | | NEGATIVE | Diazotization |
| LEUCOCYTE ESTERASE | NEGATIVE | | NEGATIVE | PYRROLE HYDROLYSIS |

CENTRIFUGED SEDIMENT WET MOUNT AND MICROSCOPY

| | | | | |
|------------------|--------|------|------------------|------------|
| PUS CELLS | 2-3 | /hpf | 0-5 | Microscopy |
| EPITHELIAL CELLS | 1-2 | /hpf | <10 | MICROSCOPY |
| RBC | NIL | /hpf | 0-2 | MICROSCOPY |
| CASTS | NIL | | 0-2 Hyaline Cast | MICROSCOPY |
| CRYSTALS | ABSENT | | ABSENT | MICROSCOPY |



SIN No:UR2143177

This test has been performed at Apollo Health & Lifestyle Ltd, Global Reference Laboratory,Hyderabad

| | |
|-------------------------------|--|
| Patient Name : Mr.RAGHUNATH M | Collected : 08/Jul/2023 09:37AM |
| Age/Gender : 47 Y 11 M 29 D/M | Received : 08/Jul/2023 08:39PM |
| UHID/MR No : CUPP.0000080193 | Reported : 08/Jul/2023 09:42PM |
| Visit ID : CUPPOPV118950 | Status : Final Report |
| Ref Doctor : Dr.SELF | Sponsor Name : ARCOFEMI HEALTHCARE LIMITED |
| Emp/Auth/TPA ID : 108816 | |

DEPARTMENT OF CLINICAL PATHOLOGY

ARCOFEMI - MEDIWHEEL - FULL BODY ANNUAL PLUS ABOVE 50Y MALE - TMT - PAN INDIA - FY2324

| Test Name | Result | Unit | Bio. Ref. Range | Method |
|------------------------------|---------------|------|-----------------|----------|
| URINE GLUCOSE(POST PRANDIAL) | POSITIVE (++) | | NEGATIVE | Dipstick |
| URINE GLUCOSE(FASTING) | NEGATIVE | | NEGATIVE | Dipstick |

*** End Of Report ***

Result/s to Follow:
PERIPHERAL SMEAR



DR. SHALINI SINGH
M.B.B.S, MD
Consultant Pathologist



Dr.SRINIVAS N.S.NORI
M.B.B.S,M.D(PATHOLOGY)
CONSULTANT PATHOLOGIST



Dr E.Maruthi Prasad
MSc,PhD(Biochemistry)
Consultant Biochemist



SIN No:UPP015121,UF008960

This test has been performed at Apollo Health & Lifestyle Ltd, Global Reference Laboratory,Hyderabad