

## HEALTH CHECK REPORT

CONSULTANTS		
Dr. MAHAVIR MODI M. D., D.N.B. ( Chest Medicine ) CHEST PHYSICIAN & INTENSIVIST	Dr. GOPAL AGRAWAL M. D., F.A.C.C. ( USA ) CARDIOLOGIST & PHYSICIAN	Dr. SANMAY S. CHOWDHARY DNB ( Medicine ) FCPS ( Medicine ) I.D.C.C.M. ( Intensive Care Medicine )

1

**NAME :** MR. TUSHAR CHAUDHARI      **OPD Reg. No. :** OPR00098906  
**AGE/SEX :** 33.7.28 / M      **DATE :** 31/01/2023  
**ADDRESS :** KIWARE PUNE      **REP. NO. :** 40624  
**TEL. NO. :** 9075347142      **EMAIL ID :** CHAUDHARI.TUSHAR1167@GMAIL.COM

**Marital Status :** Married  
**No. Of Children :** 1  
**Diet :** Non Veg  
**Regular Exercise :** No  
**Cigarettes / Tobacco / Alcohol :** -  
**Referred By :** Arcofemi Healthcare Ltd.  
**Chief Complaints :** NIL SIGNIFICANT ACTIVE  
**Present Medication :** NO  
**Past History :** NIL

### Family History :

Relation	Description
Father :	-
Mother :	-
Other :	-

Mrs. KOMAL NAIR  
Tel. : 66455630 / 66455385

Mrs. NISHA NANAWARE  
Email ID : health@rubyhall.com

Mrs. LEENA GAIKWAD  
Visit us at : www.rubyhall.com



## HEALTH CHECK REPORT

DATE : 31/01/2023

2

NAME : MR. TUSHAR CHAUDHARI OPD Reg. No. : OPR00098906

---

### General Examination :

Examination	Description
Height (cm) :	168
Weight (kg) :	74
Lymphnodes :	Nothing particular
Anaemia :	Nil
Oedema :	Nil

### Systemic Examination

#### Cardio Vascular System :

Examination	Description
BP :	130/90 mmhg
Heart Rate & Rhythm :	86/min regular
Heart Sounds :	NORMAL

#### Respiratory System :

Examination	Description
Breath Sounds :	Normal
Shape of Chest :	Normal

---

Mrs. KOMAL NAIR  
Tel. : 66455630 / 66455385

Mrs. NISHA NANAWARE  
Email ID : health@rubyhall.com

Mrs. LEENA GAIKWAD  
Visit us at : www.rubyhall.com



## HEALTH CHECK REPORT

DATE : 31/01/2023

3

NAME : MR. TUSHAR CHAUDHARI OPD Reg. No. : OPR00098906

### Abdominal System :

Examination	Description
Appearance :	Normal
Liver :	Not enlarged
Kidney :	Not palpable
Spleen :	Not palpable
Tenderness :	Nil
Fluid :	Nil
Bowel Sounds :	Nil
Hernia :	Nil

### Central Nervous System And Spine :

Examination	Description
ENT :	Normal
Dental :	Normal
Eyes :	Normal
Joints :	Normal
Extremities :	Normal
Urinary Tract :	Normal
Skin :	Normal

Mrs. KOMAL NAIR  
Tel. : 66455630 / 66455385

Mrs. NISHA NANAWARE  
Email ID : health@rubyhall.com

Mrs. LEENA GAIKWAD  
Visit us at : www.rubyhall.com



## HEALTH CHECK REPORT

DATE : 31/01/2023

4

NAME : MR. TUSHAR CHAUDHARI

OPD Reg. No. : OPR00098906

### Review Of The Reports & Advice

#### Laboratory :

Test Name /s	Description	Remarks
Glucose (Fasting) :	NORMAL	-
Urine Routine :	NORMAL	-
Lipid Profile :	NORMAL	-
T3 T4 TSH :	NORMAL	-
Glucose (PP) :	143 mg/dl } HIGH	-
ESR :	NORMAL	-
LFT :	NORMAL	-
Haemogram :	WBC COUNT - 11520 /UL } HIGH	-
Stool Routine :	NOT DONE	-
Blood Group :	'O' POSITIVE	-
Glycocyated HB(HBA1C) :	5.8%	-
ELECTROLYTES :	NORMAL	-
CALCIUM :	NORMAL	-
PHOSPHORUS :	NORMAL	-
URIC ACID :	NORMAL	-

#### Radiology :

Test Name /s	Description	Remarks
Chest PA View I F :	NORMAL	-

Mrs. KOMAL NAIR  
Tel. : 66455630 / 66455385

Mrs. NISHA NANAWARE  
Email ID : health@rubyhall.com

Mrs. LEENA GAIKWAD  
Visit us at : www.rubyhall.com



## HEALTH CHECK REPORT

DATE : 31/01/2023

5

NAME : MR. TUSHAR CHAUDHARI OPD Reg. No. : OPR00098906

### Other :

Test Name /s	Description	Remarks
2-D Echo :	NORMAL, LVEF - 60%	-
E.C.G. :	NORMAL	-
Stress Test :	NOT DONE	-
USG :	GRADE I FATTY INFILTRATION OF LIVER. NON OBSTRUCTIVE LEFT RENAL CALCULUS.	-
OPHTHAL :	NORMAL	-
DENTAL :	OPG AND ORTHO CONSULTATION	-

### REVIEW OF THE REPORTS & ADVICE :

ADVISED -

- LOW FAT / SUGAR DIET.
- REGULAR EXERCISE.

RC



**DR. GOPAL AGRAWAL**

Mrs. KOMAL NAIR  
Tel. : 66455630 / 66455385

Mrs. NISHA NANAWARE  
Email ID : health@rubyhall.com

Mrs. LEENA GAIKWAD  
Visit us at : www.rubyhall.com





# THE A. H. WADIA BLOOD CENTRE

F.D.A. Licence No. : PD / 15

GRANT MEDICAL FOUNDATION, RUBY HALL CLINIC

40, Sassoon Road, Pune - 411 001.

Phone : 66455100 (60 Lines), 26163391 (8 lines)

Blood Centre Tel. : 020-66455264 (Direct) Fax : 020 - 26164529

E-mail : [bloodbank@rubyhall.com](mailto:bloodbank@rubyhall.com)

**Dr. Mrs. S.S. Mujumdar**

MBBS CTM

Director - Transfusion Medicine

**Date :** 28/01/2023

**Name :** MR. TUSHAR CHAUDHARI (OB431032)

**C/O :** HOSPITAL CASE.

---

**BLOOD GROUP :** **O** **POSITIVE**

---

Email ID : [bloodbank@rubyhall.com](mailto:bloodbank@rubyhall.com)

Visit us at : [www.rubyhall.com](http://www.rubyhall.com)

  
Technician

  
Blood Centre Officer

***Give More to Life... Donate Blood***

Version 2

Date of issued 1/11/2010

PS-37-025  
RHCBC/Report/17  
Issue by HOD RHCBC

40, Sassoon Road, Pune - 411 001 (INDIA). Tel. : 020 - 6645 5253 / 6645 5297 / 6645 5152  
• E-mail : labreports@rubyhall.com • Website : www.rubyhall.com

**DEPARTMENT OF HAEMATOLOGY**

<b>Patient Name</b>	: MR.. TUSHAR CHAUDHARI	<b>Bill Date</b>	: 28-Jan-2023 12:41 pm
<b>Age /Gender</b>	: 33.7.24/Male	<b>Sample Collected Date</b>	: 28-Jan-2023 01:01 pm
<b>Bill No/UHID No</b>	: OB431032 / P00000478611	<b>Report Date</b>	: 28-Jan-2023 3:03 pm
<b>Lab No/Result No</b>	: 230108734 / RES4394512	<b>Specimen</b>	:
<b>Referred By</b>	: Dr. HOSPITAL CASE.		

<u>Investigation</u>	<u>Result</u>	<u>Reference Range</u>	<u>Method</u>
<b>HAEMOGRAM REPORT</b>			
<b>W.B.C.COUNT</b>	: <b>11,520</b>	4000 - 10000 /ul	Fluorescence flow cytometry
<b>Differential Count</b>			
NEUTROPHILS	: 58.2	40 - 75 %	Fluorescence flow cytometry
LYMPHOCYTES	: 33.2	20 - 40 %	Fluorescence flow cytometry
MONOCYTES	: 6.0	2-10 %	Fluorescence flow cytometry
EOSINOPHILS	: 2.3	1.0 - 6.0 %	Fluorescence flow cytometry
BASOPHILS	: 0.3	0.0 - 1.0 %	Fluorescence flow cytometry
ABSOLUTE NEUTROPHIL COUNT	: 6.7	2 - 7 x10 <sup>3</sup> cells/ul	Derived from WBC histogram
ABSOLUTE LYMPHOCYTE COUNT	: <b>3.83</b>	1 - 3 x10 <sup>3</sup> cells/ul	Derived from WBC histogram
ABSOLUTE MONOCYTE COUNT	: 0.69	0.2-1.0 x10 <sup>3</sup> cells/ul	Derived from WBC histogram
ABSOLUTE EOSINOPHIL COUNT	: 0.26	0.02-0.5 x10 <sup>3</sup> cells/ul	Derived from WBC histogram
ABSOLUTE BASOPHIL COUNT	: 0.04	0.0 - 0.1 x10 <sup>3</sup> cells/ul	Derived from WBC histogram
R.B.C COUNT	: 5.76	4.5 - 6.5 million/ul	Hydrodynamic focussing DC(impedence)
<b>HAEMOGLOBIN</b>	: 15.8	13 - 17 g/dl	Sodium lauryl sulphate method
HAEMATOCRIT	: 49.6	40-50 %	Cumulative pulse height
MCV	: 86.1	83-99 fL	Calculated parameter
MCH	: 27.4	27 - 32 pg	Calculated parameter
MCHC	: 31.9	31.5 - 34.5 g/dL	Calculated
RDW	: 12.5	11.6-14.0 %	Calculated parameter
<b>PLATELET COUNT</b>	: 370	150 - 450 x10 <sup>3</sup> /ul	Impedence and hydrodynamic focussing
MPV	: 9.4	7.8-11 fl	Calculated parameter

Kindly note change in reference range.

**Note: This test is performed on automated HAEMATOLOGY analyzer - SYSMEX\_XN1000**

\*\*\* End Of Report \*\*\*

**Verified By**

VKT1

NOTE:

- \* Clinically correlate, Kindly discuss if necessary.
- \* This report relates only to the item received.

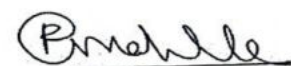
**Dr. PUJA GAJANAN MAHALLE, MD**

**Sr.Registrar**



40, Sassoon Road, Pune - 411 001 (INDIA). Tel. : 020 - 6645 5253 / 6645 5297 / 6645 5152  
• E-mail : labreports@rubyhall.com • Website : www.rubyhall.com

**DEPARTMENT OF BIOCHEMISTRY**

<b>Patient Name</b>	: MR.. TUSHAR CHAUDHARI	<b>Bill Date</b>	: 28-Jan-2023 12:41 pm
<b>Age /Gender</b>	: 33.7.24/Male	<b>Sample Collected Date</b>	: 28-Jan-2023 01:02 pm
<b>Bill No/UHID No</b>	: OB431032 / P00000478611	<b>Report Date</b>	: 28-Jan-2023 2:56 pm
<b>Lab No/Result No</b>	: 230108735 / RES4394490	<b>Specimen</b>	:
<b>Referred By</b>	: Dr. HOSPITAL CASE.		

<u>Investigation</u>	<u>Result</u>	<u>Reference Range</u>	<u>Method</u>
GLYCOSYLATED HAEMOGLOBIN (HBA1c)	: 5.8	Therapeutic Target : < 7.0 % Diabetic : >= 6.5 % Prediabetic : 5.7 - 6.4 %	HPLC

REFERENCE : ADA 2022 GUIDELINES

Kindly note the change in method.

**Note: This test is performed on automated BIO CHEMISTRY analyzer - BIORAD VARIANT II TURBO**

\*\*\* End Of Report \*\*\*

**Verified By**

DSM

NOTE:

- \* Clinically correlate, Kindly discuss if necessary.
- \* This report relates only to the item received.

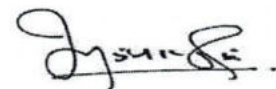

**Dr. ATUL A.PATIL, M.D.(Biochemistry)**

**CONSULTANT BIOCHEMIST**

Printed By : HEALTH

Printed On : 30-Jan-2023 09:50:17 AM

System Name : VISA-REPORT1

PS-35-1023  
(P.T.O. for conditions of reporting)





40, Sassoon Road, Pune - 411 001 (INDIA). Tel. : 020 - 6645 5253 / 6645 5297 / 6645 5152  
• E-mail : labreports@rubyhall.com • Website : www.rubyhall.com

**DEPARTMENT OF HAEMATOLOGY**

<b>Patient Name</b>	: MR.. TUSHAR CHAUDHARI	<b>Bill Date</b>	: 28-Jan-2023 12:41 pm
<b>Age / Gender</b>	: 33.7.24/Male	<b>Sample Collected Date</b>	: 28-Jan-2023 01:01 pm
<b>Bill No/UHID No</b>	: OB431032 / P00000478611	<b>Report Date</b>	: 28-Jan-2023 4:29 pm
<b>Lab No/Result No</b>	: 230108734 / RES4394828	<b>Specimen</b>	:
<b>Referred By</b>	: Dr. HOSPITAL CASE.		

<u>Investigation</u>	<u>Result</u>	<u>Reference Range</u>	<u>Method</u>
ESR at 1 Hour	: 5	0 - 15 mm/hr	Modified Westergren Method

=====

**INTERPRETATION :**

ESR is a screening test to detect presence of systemic disease; however a normal result does not rule out a systemic disease.

ESR is also used to monitor course of disease or response to therapy if initially elevated.

\*\*\* End Of Report \*\*\*

**Verified By**

RAJ

NOTE:

- \* Clinically correlate, Kindly discuss if necessary.
- \* This report relates only to the item received.



MC-2680



**Dr. SUDHARANI HANUMANTHU, MD**

**Sr.Registrar**



40, Sassoon Road, Pune - 411 001 (INDIA). Tel. : 020 - 6645 5253 / 6645 5297 / 6645 5152  
• E-mail : labreports@rubyhall.com • Website : www.rubyhall.com

**DEPARTMENT OF BIOCHEMISTRY**

<b>Patient Name</b>	: MR.. TUSHAR CHAUDHARI	<b>Bill Date</b>	: 28-Jan-2023 12:41 pm
<b>Age /Gender</b>	: 33.7.24/Male	<b>Sample Collected Date</b>	: 28-Jan-2023 01:01 pm
<b>Bill No/UHID No</b>	: OB431032 / P00000478611	<b>Report Date</b>	: 28-Jan-2023 5:36 pm
<b>Lab No/Result No</b>	: 230108734 / RES4395061	<b>Specimen</b>	:
<b>Referred By</b>	: Dr. HOSPITAL CASE.		

<u>Investigation</u>	<u>Result</u>	<u>Reference Range</u>	<u>Method</u>
<i>ATP III NCEP GUIDELINES FOR INTERPRETATION OF FASTING LIPID PROFILE</i>			
PARAMETER	DESIRABLE	BORDERLINE	REQUIRES TREATMENT
Total Cholesterol	Below 200	200 -239	>240
HDL Cholesterol	Above 60	40 - 59	< 40
LDL Cholesterol	Below 130	130-159	>160
Triglycerides	Below 150	150-199	> 200

**T3-T4-TSH**

Tri-iodothyronine (T3).	: 1.59	1.12 - 1.84 ng/mL	Enhanced Chemiluminescence
THYROXINE (T4), TOTAL.	: 10.4	5.51 - 12.98 ug/dL	Enhanced Chemiluminescence
THYROID STIMULATING HORMONE (TSH)..	: 1.65	0.527 - 4.72 uIU/mL	Enhanced Chemiluminescence

**Note: This test is performed on automated BIO CHEMISTRY analyzer - 7600IM**

\*\*\* End Of Report \*\*\*

**Verified By**

RITA

NOTE:

- \* Clinically correlate, Kindly discuss if necessary.
- \* This report relates only to the item received.



MC-2680

*Sudharani*

**Dr. SUDHARANI HANUMANTHU, MD**

**Sr.Registrar**



40, Sassoon Road, Pune - 411 001 (INDIA). Tel. : 020 - 6645 5253 / 6645 5297 / 6645 5152

• E-mail : labreports@rubyhall.com • Website : www.rubyhall.com

### DEPARTMENT OF BIOCHEMISTRY

<b>Patient Name</b>	: MR.. TUSHAR CHAUDHARI	<b>Bill Date</b>	: 28-Jan-2023 12:41 pm
<b>Age / Gender</b>	: 33.7.24/Male	<b>Sample Collected Date</b>	: 28-Jan-2023 01:01 pm
<b>Bill No/UHID No</b>	: OB431032 / P00000478611	<b>Report Date</b>	: 28-Jan-2023 5:36 pm
<b>Lab No/Result No</b>	: 230108734 / RES4395065	<b>Specimen</b>	: SERUM
<b>Referred By</b>	: Dr. HOSPITAL CASE.		

<u>Investigation</u>	<u>Result</u>	<u>Reference Range</u>	<u>Method</u>
GLUCOSE (FASTING)	: 90	Gestational diabetes mellitus : $\geq 92$ mg/dL Diabetic : $\geq 126$ mg/dL Prediabetic : 100 - 125 mg/dL Normal : 60.0 - 99.0 mg/dL	GOD-POD

REFERENCE : ADA 2018 GUIDELINES

UREA	: 22	12.8-42.8 mg/dL	Urease
CREATININE	: 0.7	0.6 - 1.3 mg/dL	Enzymatic

#### ELECTROLYTES (Na & K)

SODIUM	: 141.0	136.0 - 145.0 mmol/L	Direct ISE
POTASSIUM	: 4.7	3.5 - 5.1 mmol/L	Direct ISE
CALCIUM	: 8.9	8.6 - 10.2 mg/dL	Arsenazo dye
PHOSPHORUS	: 4.1	2.7-4.5 mg/dL	Phospho Molybdate
URIC ACID	: 6.6	3.5-7.2 mg/dL	Uricase/Peroxidase

#### LIVER FUNCTION TEST

TOTAL BILIRUBIN	: 0.3	0.3 - 1.2 mg/dL	Diazo
DIRECT BILIRUBIN	: 0.1	0.0 - 0.4 mg/dL	Diazo
INDIRECT BILIRUBIN	: 0.2	0.0 - 0.8 mg/dL	Diazo
ALANINE TRANSAMINASE	: 38.0	10 - 40 U/L	Kinetic
ASPARTATE TRANSAMINASE	: 32.0	10.0 - 40.0 U/L	Kinetic
ALKALINE PHOSPHATASE	: 115.0	30.0 - 115.0 U/L	4 NPP/AMP Buffer
TOTAL PROTEIN	: 7.3	6.0 - 8.0 g/dL	Biuret
ALBUMIN	: 4.3	3.5 - 4.8 g/dl	BCG
GLOBULIN	: 3.0	2.3-3.5 gm/dL	Calculated
A/G RATIO	: 1.46	1.0-2.1	Calculated

#### LIPID PROFILE

CHOLESTEROL	: 177.0	130.0 - 200.0 mg/dL	Enzymatic
TRIGLYCERIDES	: 94	< 150.0 mg/dL	Enzymatic with peroxidase
HDL CHOLESTEROL	: 40	35 - 65 mg/dL	Phosphotungstic
LDL CHOLESTEROL	: 118	10.0 - 130.0 mg/dL	Calculated
VLDL CHOLESTEROL	: 19	5.0 - 36.0 mg/dL	Calculated
CHOL/HDL RATIO	: 4.00	2.0 - 6.2	Calculated





40, Sassoon Road, Pune - 411 001 (INDIA). Tel. : 020 - 6645 5253 / 6645 5297 / 6645 5152  
• E-mail : labreports@rubyhall.com • Website : www.rubyhall.com

**DEPARTMENT OF BIOCHEMISTRY**

<b>Patient Name</b>	: MR.. TUSHAR CHAUDHARI	<b>Bill Date</b>	: 28-Jan-2023 12:41 pm
<b>Age /Gender</b>	: 33.7.24/Male	<b>Sample Collected Date</b>	: 28-Jan-2023 01:02 pm
<b>Bill No/UHID No</b>	: OB431032 / P00000478611	<b>Report Date</b>	: 28-Jan-2023 2:51 pm
<b>Lab No/Result No</b>	: 230108736 / RES4394436	<b>Specimen</b>	:
<b>Referred By</b>	: Dr. HOSPITAL CASE.		

<u>Investigation</u>	<u>Result</u>	<u>Reference Range</u>	<u>Method</u>
GLUCOSE (POST PRANDIAL)	: 143.0	Normal : 70.0 - 139.0 mg/dl Prediabetic : 140.0 - 199.0 mg/dl Diabetic : >= 200.0 mg/dl ADA 2016 guidelines	Hexokinase

**Note: This test is performed on automated BIO CHEMISTRY analyzer - Alinityci\_AMS**  
\*\*\* End Of Report \*\*\*

**Verified By**  
Alinityci\_AMS

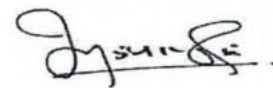
**Dr. ATUL A.PATIL, M.D.(Biochemistry)**  
**CONSULTANT BIOCHEMIST**

**NOTE:**  
\* Clinically correlate, Kindly discuss if necessary.  
\* This report relates only to the item received.





40, Sassoon Road, Pune - 411 001 (INDIA). Tel. : 020 - 6645 5253 / 6645 5297 / 6645 5152  
• E-mail : labreports@rubyhall.com • Website : www.rubyhall.com

**DEPARTMENT OF CLINICAL PATHOLOGY**

<b>Patient Name</b> : MR.. TUSHAR CHAUDHARI	<b>Bill Date</b> : 28-Jan-2023 12:41 pm
<b>Age / Gender</b> : 33.7.24/Male	<b>Sample Collected Date</b> : 28-Jan-2023 01:01 pm
<b>Bill No/UHID No</b> : OB431032 / P00000478611	<b>Report Date</b> : 28-Jan-2023 3:13 pm
<b>Lab No/Result No</b> : 230108734 / RES4394540	<b>Specimen</b> : URINE
<b>Referred By</b> : Dr. HOSPITAL CASE.	

**URINE ROUTINE**

<u>Investigation</u>	<u>Result</u>	<u>Reference Range</u>	<u>Method</u>
COLOUR..	: Dark Yellow	Colourless	Colourometry
APPEARANCE..	: Slightly Turbid	Colourometry	Colourometry
PH..	: 5.5	5.0 - 7.0	Indicator Principle
SPECIFIC GRAVITY..	: 1.021	1.015 - 1.030	Indicator Reaction
PROTEIN...	: Absent	Absent	Protein error of Indicator
SUGAR..	: Absent	Absent	GOD POD
KETONE BODIES..	: Absent	Absent	Nitruoprusside
BILE PIGMENTS / BILIRUBIN	: Absent	Absent	Azo Coupling
UROBILINOGEN..	: Normal	Normal	Azo Coupling
BLOOD..	: Absent	Absent	Peroxidase
NITRITES..	: Absent	Absent	Griess method
LEUCOCYTE ESTERASE	: Absent	Absent	Photometric measurement of LE activity
PUS CELLS (WBC)	: <b>1-2</b>	0 - 5 /HPF	Fluorescence Flowcytometry
RED BLOOD CELLS (RBC)	: Absent	0 - 2 /HPF	Fluorescence Flowcytometry
EPITHELIAL CELLS..	: Absent	0 - 5 /HPF	Fluorescence Flowcytometry
Squamous Epithelial Cells	: Absent	Absent/HPF	Fluorescence Flowcytometry
Non-Squamous Epithelial Cells	: Absent	Absent/HPF	Fluorescence Flowcytometry
Transitional epithelial cells	: Absent	Absent/HPF	Fluorescence Flowcytometry
Renal Tubular Epithelial Cells	: Absent	Absent/HPF	Fluorescence Flowcytometry
BACTERIA..	: Absent	Absent/HPF	Fluorescence Flowcytometry
<b>CAST</b>			
Hyaline Cast	: Absent	Absent/LPF	Fluorescence Flowcytometry
Pathological cast	: Absent	Absent/LPF	Fluorescence Flowcytometry
YEAST CELLS (YLC)	: Absent	Absent/HPF	Fluorescence Flowcytometry
CRYSTALS (XTAL)	: Amorphous urate seen	Absent/LPF	Fluorescence Flowcytometry

\*\*\* End Of Report \*\*\*

**Note: This test is performed on automated CLINICAL PATHOLOGY analyzer - UC3500 & UF 4000**

**Verified By**  
SCM

NOTE:  
\* Clinically correlate, Kindly discuss if necessary.  
\* This report relates only to the item received.

**Dr. PUJA GAJANAN MAHALLE, MD**  
Sr.Registrar





**OPHTHALMOLOGY**

NAME

MR. TUSHAR CHAUDHARI



Ref: OB431032- Reg: OPR00098906  
33.7.24/M - NH - 26/01/2023  
P00000475611 -

AGE :

- 1) Vision R L
  - unaided 6/6 6/6
  - c glasses \_\_\_\_\_
- 2) Near Vision R L
  - unaided N6 N6
  - c glasses \_\_\_\_\_
- 3) Binocular Vision Normal
- 4) Colour Vision \_\_\_\_\_
- 5) Tension 12 14
- 6) Anterior Segment \_\_\_\_\_
- 7) Pupils Normal Normal
- 8) Lens \_\_\_\_\_
- 9) Media & Fundus Normal
- 10) Remarks normal

Date :

(Signature)

(Dr. S. Wagh / Dr. D. Venkatramani / Dr. S. Bhide / Dr. H. Todkar / Dr. N. F. Irani / Mr. Sanjeev Singh)



Grant Medical Foundation  
**Ruby Hall Clinic**

40, Sassoon Road, Pune - 411 001 (INDIA). Tel. : 020 - 6645 5100 (60 Lines), 2616 3391 (8 Lines)  
Fax : 020 - 2616 4529 • E-mail : info@rubyhall.com • Website : www.rubyhall.com



## DENTAL & MAXILLO-FACIAL DEPT.

**MR. TUSHAR CHAUDHARI**

NAME :



AGE :

Ref: OB431032- Reg: OPR00098906  
33.7.24/M - NH - 28/01/2023  
P00000478611 -

Following Dental treatment is advised :

Caries in :	
Restoration :	
Extraction :	
Prophylaxis :	✓
Any other findings :	OPG & Ortho Consultation

DATE :

SIGNATURE

PS-35-449



Grant Medical Foundation  
**Ruby Hall Clinic**



40, Sassoon Road, Pune - 411 001 (INDIA). Tel. : 020 - 6645 5100 (60 Lines), 2616 3391 (8 Lines)  
Fax : 020 - 2616 4529 • E-mail : info@rubyhall.com • Website : www.rubyhall.com

National Accreditation Board  
For Hospitals & Healthcare Providers

Mr. Tushar Chaudhari

32/M

Q.

G. RELENT

10mg

1 ————— 0 — 1

x 2.d

*J. R. Rai*



Mr. Tushar Chaudhari

32/M

O/c.

Case  $\left\{ \begin{array}{l} \textcircled{L} \\ \textcircled{R} \end{array} \right\}$  P.M.  $\textcircled{N}$   
GAC clear

Nose & PNS — watery discharge  $\textcircled{+}$   
PNS montender

Throat — pmw / oral care  $\textcircled{N}$

Auto Rhinitis

J. S. Joshi  
PS-38-046

Name: MR TUSHAR CHAUDHARI

Sex: M Birth date: / /

cm kg mmHg

Medication:

Symptoms:

History:

Vent. rate 80 bpm

PR int 148 ms

QRS dur 90 ms

QT/QTc(E) int 362/398 ms

P/QRS/T axis 49/ 76/ 33 °

RV5/SV1 amp 1.90/ 0.47 mV

RV5+SV1 amp 2.37 mV

10 mm/mV 25 mm/s Filter: H50 d 35 Hz 10 mm/mV

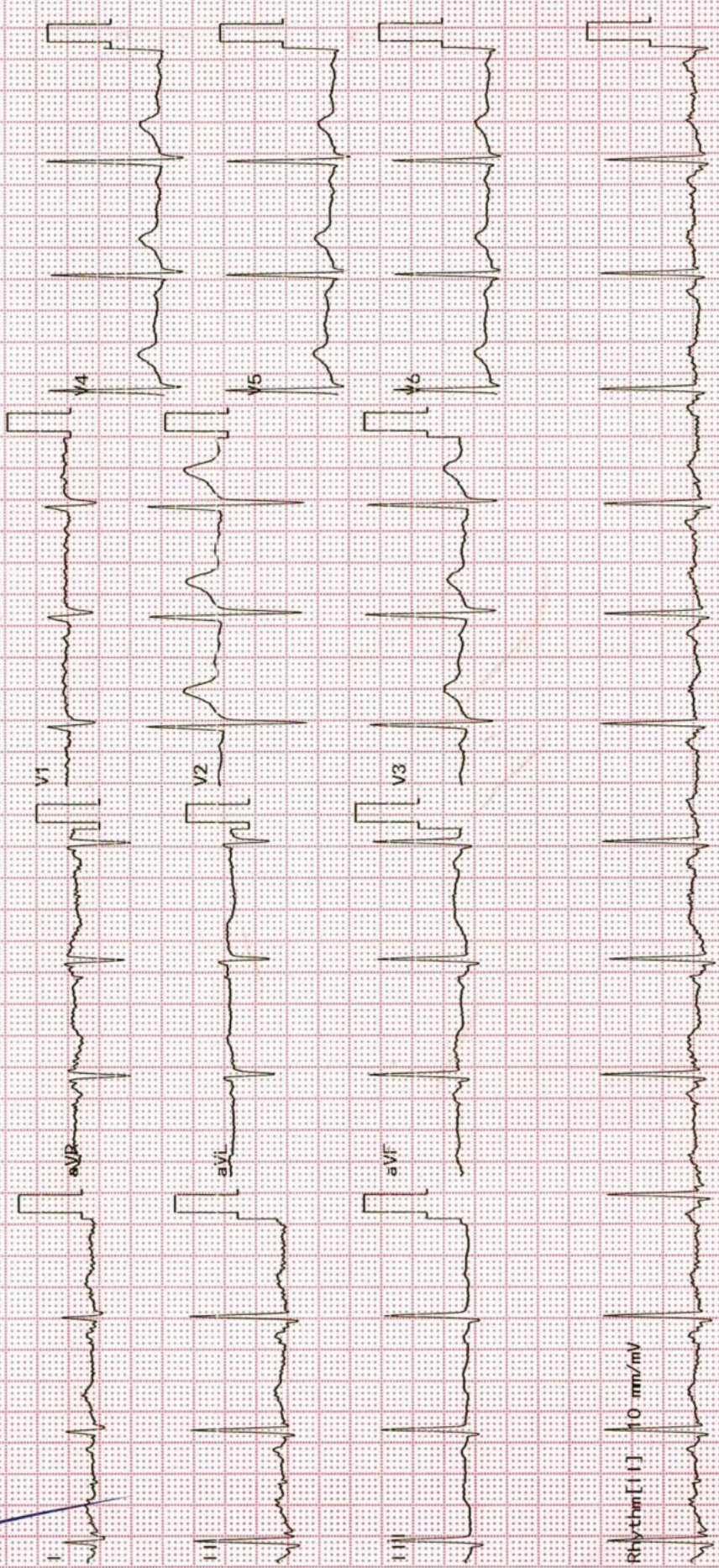

Unconfirmed Report  
Reviewed by:

1100 Sinus rhythm  
9110 \*\* normal ECG \*\*

32 years

**Name:** TUSHAR CHAUDHARI .  
**Age :** 33 Years  
**Gender:** M  
**PID:** P00000478611  
**OPD :**

**Exam Date :** 28-Jan-2023 12:45  
**Accession:** 1639912124349  
**Exam:** CHEST  
**Physician:** HOSPITAL CASE.

### Radiograph Chest PA View

- Soft tissues of the chest wall are normal.
- Bony cage of the thorax is normal. Bony cervical rib noted on the rt side.
- Trachea is central.
- Cardiac size and silhouette is normal.
- Both hila are normal in size and position.
- Costophrenic angles are clear
- Both hemidiaphragms are normal in position and contour.
- Lung fields are clear bilaterally.

**Impression** Normal Lung Fields

---



**DR. SAMARESH SAHU**  
MD, DNB (RADIOLOGY); FRCP (UK)  
SENIOR CONSULTANT & HOD (RADIOLOGY)

Date: 28-Jan-2023 14:37:31



**Name:** TUSHAR CHAUDHARI.  
**Age :** 033Y  
**Gender:** M  
**PID:** P00000478611  
**OPD :**

**Exam Date :** 28-Jan-2023 13:26  
**Accession:** 1639951132914  
**Exam:** ABDOMEN AND PELVIS  
**Physician:** HOSPITAL CASE. ^^^^

**Ultrasound of abdomen and pelvis has been performed :**

Liver is normal in size, shape and shows mild increase in parenchymal echogenicity. No intra hepatic biliary dilatation noted. No focal lesion seen.

Gall bladder is well distended with smooth outlines. No evidence of any calculus, sludge or wall thickening noted.

Visualised part of CBD, portal vein, aorta and IVC appear normal.

Pancreas head and body visualized, appears normal.

Spleen is normal in size and shows homogeneous parenchymal texture.

Right kidney measures 10.5 x 4.0 cm, left kidney measures 10.8 x 5.3 cm. Both kidneys are normal in size, shape and echoanatomy. A calculus measuring 4.5 mm noted in lower pole calyx. No evidence of hydronephrosis / hydroureter seen.

Urinary bladder is well distended with smooth outlines.

Prostate is normal in size.

No ascites / pleural effusion seen.

**IMPRESSION :**

- **Grade I fatty infiltration of Liver.**
- **Non-obstructive left renal calculus.**

GP/LD:1:56



**DR. GAURAV PAWAR**  
**CONSULTANT RADIOLOGIST**

Date: 28-Jan-2023 13:55:20



Name:	TUSHAR CHAUDHARI.	Exam Date :	28-Jan-2023 14:09
Age :	033Y	Accession:	1639976141131
Gender:	M	Exam:	2-D ECHO (592)
PID:	P00000478611	Physician:	HOSPITAL CASE.^^^^
OPD :			

### 2D ECHOCARDIOGRAPHY

Normal LV and RV systolic function, LVEF=60%.

All cardiac chambers are normal sized.

No segmental wall motion abnormality.

Mitral valve is thin. Trivial mitral regurgitation.

Mitral diastolic flows are normal.

Aortic valve is trileaflet .

No aortic regurgitation. No aortic stenosis/coarctation of aorta.

Trivial tricuspid regurgitation, PG = 16mmHg.

Estimated PA systolic pressure = 26mmHg.

No pulmonary hypertension.

Intact IAS and IVS.

No intracardiac clots, vegetations, pericardial effusion.

IVC normal, collapsible.

### IMPRESSION

NORMAL LV SYSTOLIC AND DIASTOLIC FUNCTION, LVEF 60%.

NO SEGMENTAL WALL MOTION ABNORMALITY.

NORMAL PA PRESSURE.

NO CLOTS, VEGETATIONS, PERICARDIAL EFFUSION.



**DR GOPAL AGRAWAL**  
**CARDIOLOGIST**



<b>Name:</b>	<b>TUSHAR CHAUDHARI.</b>	<b>Exam Date :</b>	<b>28-Jan-2023 14:09</b>
<b>Age :</b>	<b>033Y</b>	<b>Accession:</b>	<b>1639976141131</b>
<b>Gender:</b>	<b>M</b>	<b>Exam:</b>	<b>2-D ECHO (592)</b>
<b>PID:</b>	<b>P00000478611</b>	<b>Physician:</b>	<b>HOSPITAL CASE.^^^^</b>
<b>OPD :</b>			

MEASUREMENTS	M- MODE	NORMAL RANGE
RVDd	19	(7-23 mn)
IVSd	10	(6-11 mn)
LVIDd	44	(35-55 mn)
LVPWDd	10	(6-11 mn)
LVIDs	20	(24-42mn)
MVE-F-Slope		(70-150 mn/sec)
MV Excursion		(15 mn)
EPSS		(<3 mn)
Aortic Root Diam	24	(25-37 mn)
LA Dimension	34	(19-40 mn)
FS		(28-41 %)
EF (Teich)		(50-70 %)
ESV (Teich)		
LV Mass		
SV (Teich)		
EDV (Teich)		
2DEF	60	(50-70 %)
MV Area		(3 Sq. Cm.)

DOPPLER STUDIES	MITRAL VALVE	TRICUSPID VALVE	AORTIC VALVE	PULMONARY VALVE
Peak Velocity		2	1.2	1
Peak Pr. Gradient		16	6.5	4
Mean Pr. Gradient				
Regurgitation	TRIV	TRIV	NIL	NIL
RV Systolic Pres.	26			
PA Acc. Time				
Area				
E =	0.91			
A =	0.60			
E/A				

