

R

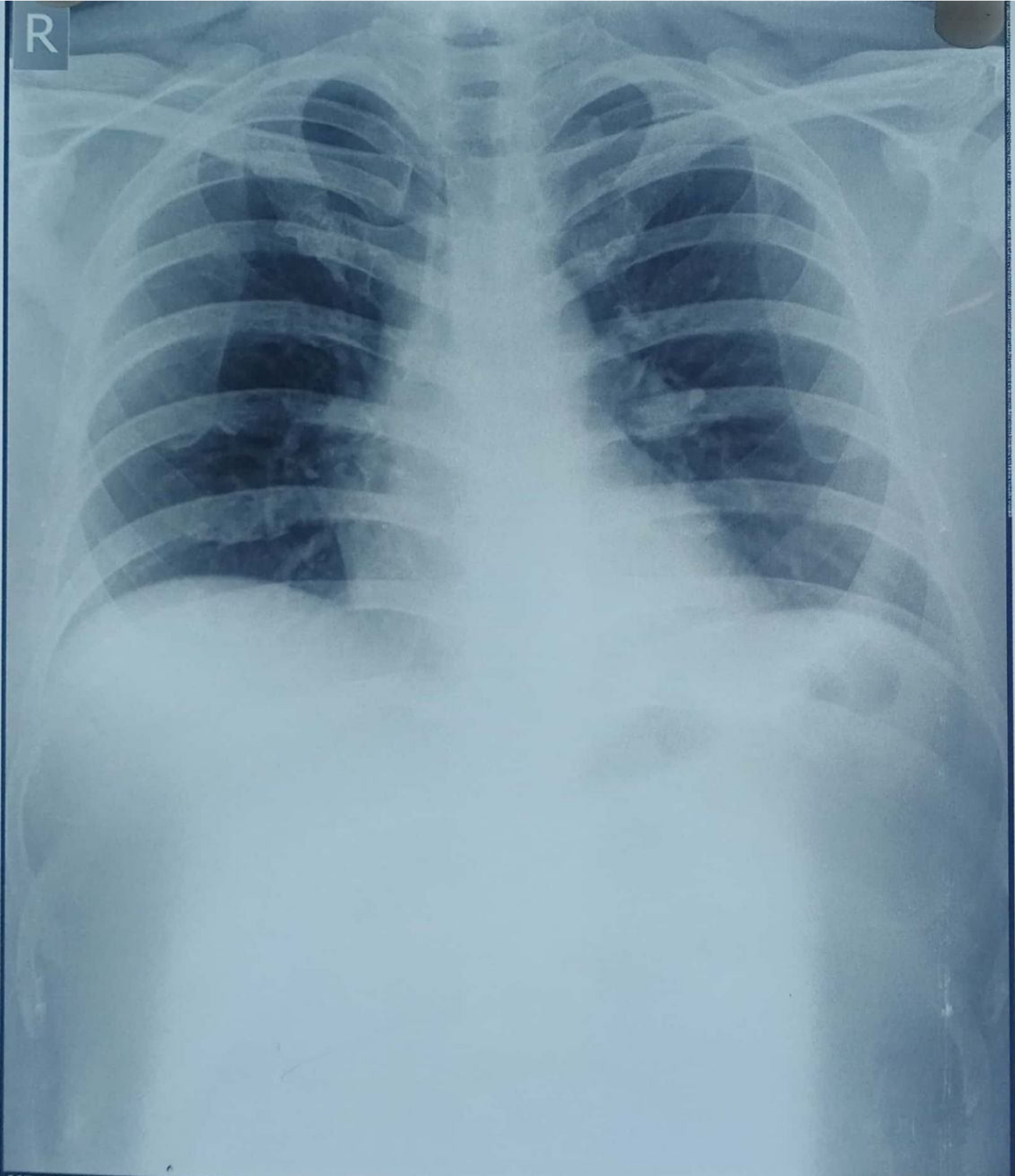

MR LOKSH LALIT 44Y/M

PA Chest
10/12/2022 10:42:43

ALEXIS HOSPITAL BHOPAL M.P

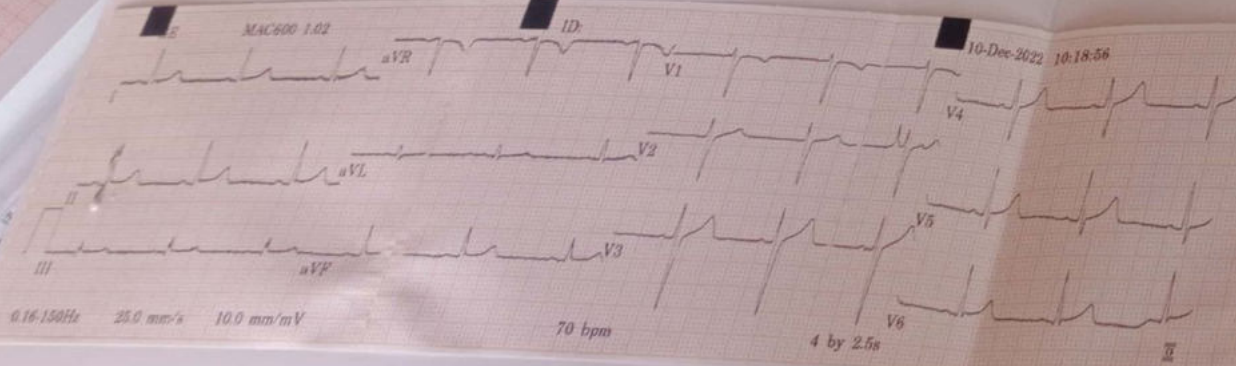

ID:

Vent. rate	70 bpm
QRS duration	84 ms
QT/QTc	366/395 ms
PR interval	118 ms
P duration	82 ms
RR interval	857 ms
P-R-T axes	29 42 45

*** Poor data quality, interpretation may be adversely affected
 Normal sinus rhythm
 Normal ECG

MAC600 1.02 12SL™ v239 MAC600 1.02 12SL™ v239



359 / LALIT LOKSH / 45 Yrs / M / 171 Cms / 84 Kg / HR : 98

Date: 10-Dec-2022 11:57:24 AM METS: 1.0/ 98 bpm 56% of THR BP: 130/90 mmHg Combined Medians/ BLC On/ Notch On/ HF 0.05 Hz/LF 20 Hz

ExTime: 00:00 0.0 mph, 0.0%
25 mm/Sec. 1.0 Cm/mV

4X 80 mS Post J

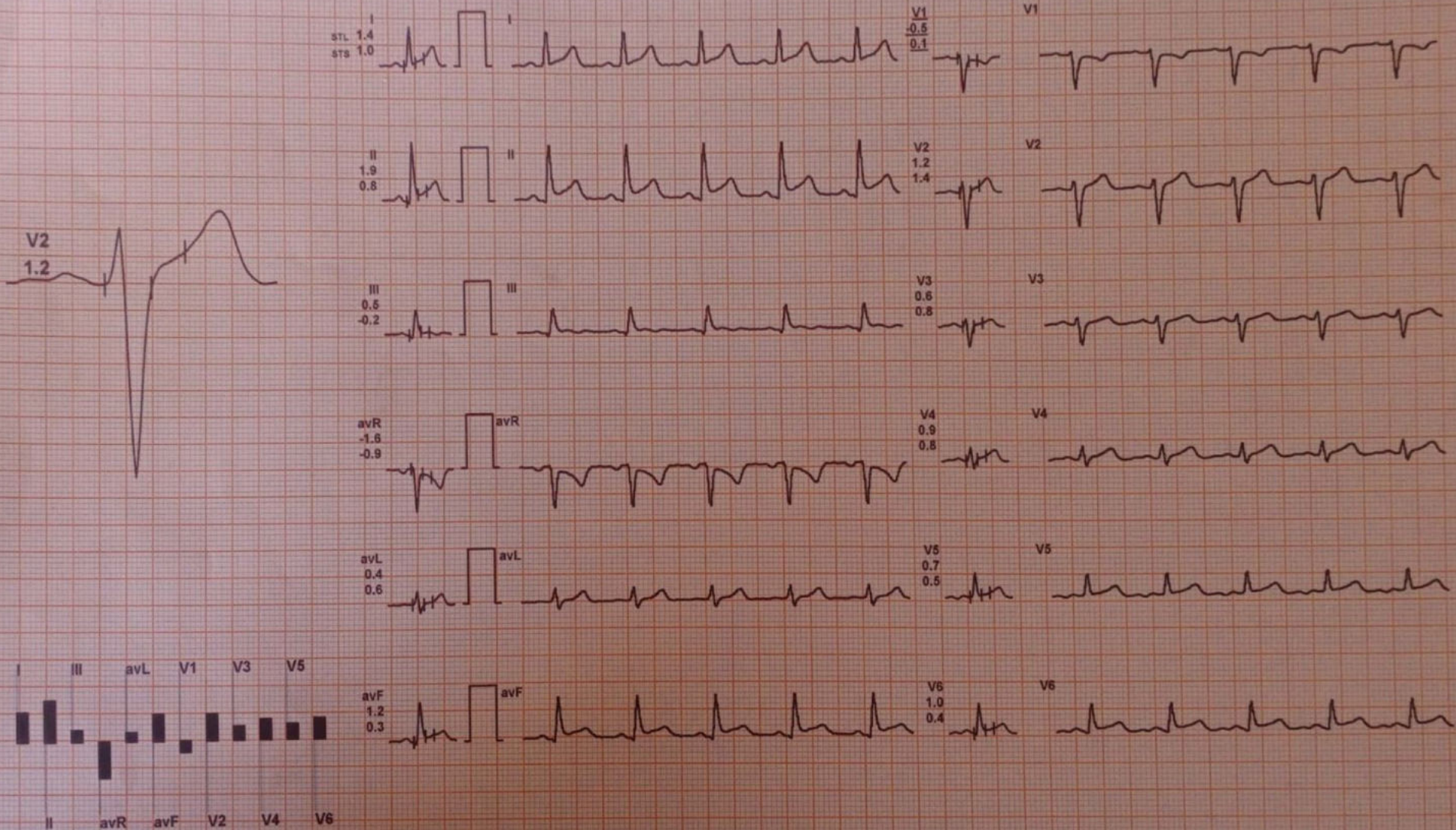

REMARKS:



Report :

TEST OBJECTIVE	:	SCREENING FOR CAD
RISK FACTOR	:	NONE
ACTIVITY	:	INACTIVE
MEDICATION	:	NONE
BRIEF HISTORY	:	NONE
OTHER INVESTIGATION	:	X-RAY CHEST
REASON FOR TERMINATION	:	HEART RATE ACHIEVED
EXERCISE TOLERANCE	:	FAIR
EXERCISE INDUCED ARRHYTHMIAS	:	NO
HAEMODYNAMIC RESPONSE	:	NORMAL
CHRONOTROPIC RESPONSE	:	NORMAL
FINAL IMPRESSION	:	STRESS TEST IS NEGATIVE FOR EXERCISE INDUCED ISCHAEMIC HEART DISEASE

Doctor : DR. ZEESHAN AHMED MD MEDICINE



359 / LALIT LOKSH / 45 Yrs / M / 171 Cms / 84 Kg Date: 10-Dec-2022

Stage	Time	Duration	Speed(mph)	Elevation	METs	Rate	% THR	BP	RPP	PVC	Comments
Supine	00:17	0:17	00.0	00.0	01.0	098	56 %	130/90	127	00	
Standing	01:14	0:57	00.0	00.0	01.0	079	45 %	130/90	102	00	
ExStart	01:34	0:20	00.0	00.0	01.0	079	45 %	130/90	102	00	
BRUCE Stage 1	04:34	3:00	01.7	10.0	04.7	142	81 %	130/90	184	00	
BRUCE Stage 2	07:34	3:00	02.5	12.0	07.1	155	89 %	140/90	217	00	
PeakEx	07:42	0:08	03.4	14.0	07.3	157	90 %	140/90	219	00	
Recovery	08:42	1:00	01.1	00.0	01.2	141	81 %	160/90	225	00	
Recovery	09:42	2:00	00.0	00.0	01.0	111	63 %	170/90	188	00	
Recovery	10:42	3:00	00.0	00.0	01.0	104	59 %	150/90	156	00	
Recovery	11:11	3:30	00.0	00.0	01.0	098	56 %	150/90	147	00	

Findings :

Exercise Time : 06:08
 Max HR Attained : 157 bpm 90% of Target 175
 Max BP Attained : (Sys) 170/90
 Max WorkLoad Attained : 7.3 Fair response to induced stress
 Test End Reasons : Heart Rate Acheived

Doctor : DR. ZEESHAN AHMED MD MEDICINE



ALEXIS

HOSPITAL BHOPAL



DEPARTMENT OF PATHOLOGY

Patient Name : MR. LALIT LOKSH
 Registration No. : AH-A-002331
 Lab No : 2
 Age & Sex : 45 Years / Male
 Referring Doctor :
 Report Status : Final

Date :
 Registration Date/Time : 10/12/2022 10:10AM
 Accession Date/Time : 10/12/2022 12:50PM
 Report Date/Time : 10/12/2022 12:59PM
 Print Date/Time : 10/12/2022 1:05 pm

TEST(S)	RESULT(S)	UNITS	BIOLOGICAL REFERENCE RANGE
BLOOD GROUP & RH FACTOR			
SAMPLE TYPE : EDTA WB METHOD : Slide and Tube m			
Blood Group	: 'B' Positive		
CBC/ESR			
SAMPLE TYPE : WHOLE BLOOD EDTA METHOD :			
Result	: 8	mm/hour	0-9
COMPLETE BLOOD COUNT (CBC)			
SAMPLE TYPE : WHOLE BLOOD EDTA METHOD : 5 part fully aut			
R.B.C. Count	: 5.50	10 ⁶ /mm ³	4.5-5.5
Haemoglobin	: 13.2	g/dl	14.0-17.4
PCV	: 41.5	%	42-52
MCV	: 75.3	fl	84-96
MCH	: 24.1	pg	28-34
MCHC	: 32.0	g/dL	32-36
RDW-CV	: 13.2	%	11.5-14.5
MPV	: 11.9	fl	7.4-10.4
Total WBC Count	: 5400	/cmm	4000-11000
Platelet count	: 1.96	/cmm	1.50-4.50
Neutrophils	: 60	%	50-80
Lymphocytes	: 32	%	25-45
Monocytes	: 05	%	3-7
Eosinophils	: 03	%	0-3
Basophils	: 0	%	00-01



***** End Of Report *****

Technician

Dr. NIPUN MADHAV
 MBBS, M.D. (Pathology)
 Reg. No. MP-18747

Subject of following conditions :- The science of pathological diagnosis is based on interpretation of immunobiochemical ELISA, RIA and other reactions which are influenced by several factors. Assays are performed in accordance with standard procedures. The reported results are dependent on individual assay methods, equipment, specificity, sensitivity, drug interaction and the quality of the specimen(s) samples received. The most sophisticated computerized blood analyzer techniques are subject to uncountable variations. Results of test vary from laboratory to laboratory and also in some parameters from time to time for the same patients. So the final diagnosis, conclusion should not be drawn from these test only. Please kindly correlate clinically. Adviced follow up. The laboratory investigations should always be interpreted in the light of clinical features and other related investigations. Subject to corrections of typing / printing / humanly mistakes. Should the result indicate an unexpected abnormality, reconfirmation shall be sought. This report is not valid for



ALEXIS

HOSPITAL BHOPAL



DEPARTMENT OF PATHOLOGY

Patient Name : MR. LALIT LOKSH
 Registration No. : AH-A-002331
 Lab No : 2
 Age & Sex : 45 Years / Male
 Referring Doctor :
 Report Status : Final

Date :
 Registration Date/Time : 10/12/2022 10:10AM
 Accession Date/Time : 10/12/2022 12:50PM
 Report Date/Time : 10/12/2022 01:06PM
 Print Date/Time : 10/12/2022 1:07 pm

TEST(S)	RESULT(S)	UNITS	BIOLOGICAL REFERENCE RANGE
LIPID PROFILE SAMPLE TYPE : SERUM METHOD :			
S.Cholesterol	: 154.3	mg/dL	No risk < 200 mg/dl Moderate risk 200 - 239 mg/dl High risk >240 mg/dl Upto 150
S.Triglycerides	: 133.1	mg/dl	
HDL Cholesterol	: 25.1	mg/dl	Major risk < 40 mg/dl Negative risk > 60 mg/dl Optimum < 100 mg/dl Near/above optimum 100 - 129 mg/dl Boderline high 130 - 159 mg/dl High 160 - 189 mg/dl Very high > 190 mg/dl Upto 30
LDL Cholesterol	: 102.58	mg/dl	
VLDL Cholesterol	: 26.62	mg/dl	
S.Cholesterol/HDL Ratio	: 6.1474		4.4-11
TOTAL PROTEIN SAMPLE TYPE : SERUM METHOD : BIURET method			
Total Serum Proteins	: 7.4	gm/dL	6.4-8.3
Serum Albumin	: 3.8	GM/DL	3.2-4.5
Serum Globulin	: 3.6	gm/dL	1.9-3.5
A/G Ratio	: 1.0556		1.2 - 1.5



***** End Of Report *****

Technician

Dr. NIPUN MADHAV
 MBBS, M.D. (Pathology)
 Reg. No. MP-18747

Subject of following conditions :- The science of pathological diagnosis is based on interpretation of immunobiochemical ELISA, RIA and other reactions which are influenced by several factors. Assays are performed in accordance with standard procedures. The reported results are dependent on individual assay methods, equipment, specificity, sensitivity, drug interaction and the quality of the specimen (s) samples receiver. The most sophisticated computerized blood analyzer techniques are subject to unaccountable variations. Results of test vary from laboratory to laboratory and also in some parameters from time to time for the same patients. So the final diagnosis, conclusion should not be draw from these test only hence kindly correlate clinically. Advised follow up. The laboratory investigations should always be interpreted in the light of clinical features and other related investigations. Subject to corrections of typing / printing / humanly mistakes. Should the result indicate an unexpected abnormality, reconfirmation shall be sought. This report is not valid for



ALEXIS

HOSPITAL BHOPAL



DEPARTMENT OF PATHOLOGY

Patient Name : MR. LALIT LOKSH
 Registration No. : AH-A-002331
 Lab No : 2
 Age & Sex : 45 Years / Male
 Referring Doctor :
 Report Status : Final

Date :
 Registration Date/Time : 10/12/2022 10:10AM
 Accession Date/Time : 10/12/2022 12:50PM
 Report Date/Time : 10/12/2022 01:19PM
 Print Date/Time : 10/12/2022 1:19 pm

TEST(S)	RESULT(S)	UNITS	BIOLOGICAL REFERENCE RANGE
LFT SAMPLE TYPE: SERUM METHOD:			
Bilirubin- Total	: 0.83	mg/dL	0.15-1.1
Bilirubin- Direct	: 0.15	mg/dL	0-0.2
Bilirubin- Indirect	: 0.68		
SGOT	: 35.91	U/L	05-50
SGPT	: 31.4	U/L	07-40
Alkaline Phosphatase	: 125.9	U/L	5-128
RFT SAMPLE TYPE: SERUM METHOD:			
BLOOD UREA	: 46.0	mg/dL	20-45
SERUM CREATININE	: 1.75	mg/dL	0.67-1.20
SODIUM	: 142.0	mmol/L	135-149
POTASSIUM	: 3.7	mmol/L	3.5-5.5
URIC ACID SAMPLE TYPE: SERUM METHOD: Uricase POD End			
Result	: 6.9	mg/dL	3.4-7.0



***** End Of Report *****

Technician

 Dr. NIPUN MADHAV
 MBBS, M.D. (Pathology)
 Reg. No. MP-18747

Subject of following conditions :- The science of pathological diagnosis is based on interpretation of immunobiochemical ELISA, RIA and other reactions which are influenced by several factors. Assays are performed in accordance with standard procedures. The reported results are dependent on individual assay methods, equipment, specificity, sensitivity, drug interaction and the quality of the specimen (a) samples received. The most sophisticated computerized blood analyzer techniques are subject to unaccountable variations. Results of test vary from laboratory to laboratory and also in some parameters from time to time for the same patients. So the final diagnosis, conclusion should not be draw from these test only hence kindly correlate clinically. Adviced follow up. The laboratory investigations should always be interpreted in the light of clinical features and other related investigations. Subject to corrections of typing / printing / humanly mistakes. Should the result indicate an unexpected abnormality, reconfirmation shall be sought. This report is not valid for



DEPARTMENT OF PATHOLOGY

Patient Name : MR. LALIT LOKSH
 Registration No. : AH-A-002331
 Lab No : 2
 Age & Sex : 45 Years / Male
 Referring Doctor :
 Report Status : Final

Date :
 Registration Date/Time : 10/12/2022 10:10AM
 Accession Date/Time : 10/12/2022 12:50PM
 Report Date/Time : 10/12/2022 04:16PM
 Print Date/Time : 10/12/2022 4:18 pm

TEST(S)	RESULT(S)	UNITS	BIOLOGICAL REFERENCE RANGE
FBS			
SAMPLE TYPE : WHOLE BLOOD FLUORIDE F METHOD : Hexokinase Enzym			
Result	: 158.98	mg/dl	70-100
HbA1C			
SAMPLE TYPE : WHOLE BLOOD EDTA M METHOD : Immunoturbidimet			
Glycosylated Haemoglobin % (Hb A1c)	: 6.9	%	4.8-5.9
Mean Plasma Glucose (MPG)	: 151.33		
PPBS			
SAMPLE TYPE : WHOLE BLOOD FLUORIDE PP METHOD : Hexokinase Enzym			
Result	: 231.4	mg/dl	70-140
T3 T4 TSH			
SAMPLE TYPE : SERUM METHOD : ECL			
TRI-iodothyronine (T3)	: 1.58	ng/mL	0.83-2.00
THYROXINE (T4)	: 9.69	ug/dL	5.13-14.1
THYROID STIMULATING HORMONE TSH	: 2.97	µIU/ml	0.27-4.2
PSA			
SAMPLE TYPE : SERUM METHOD : ECL			
Result	: 3.17	ng/mL	< 4.0



***** End Of Report *****

Technician

Dr. NIPUN MADHAV
 MBBS, M.D. (Pathology)
 Reg. No. MP-18747

Subject of following conditions :- The science of pathological diagnosis is based on interpretation of immunobiochemical ELISA, RIA and other reactions which are influenced by several factors. Assays are performed in accordance with standard procedures. The reported results are dependent on individual assay methods, equipment, specificity, sensitivity, drug interaction and the quality of the specimen(s) samples received. The most sophisticated computerized blood analyzer techniques are subject to uncountable variations. Results of test vary from laboratory to laboratory and also in some parameters from time to time for the same patients. So the final diagnosis, conclusion should not be drawn from these test only hence kindly correlate clinically. Advised follow up. The laboratory investigations should always be interpreted in the light of clinical features and other related investigations. Subject to corrections of typing / printing / humanly mistakes. Should the result indicate an unexpected abnormality, reconfirmation shall be sought. This report is not valid for



DEPARTMENT OF PATHOLOGY

Patient Name : MR. LALIT LOKSH
 Registration No. : AH-A-002331
 Lab No : 2
 Age & Sex : 45 Years / Male
 Referring Doctor :
 Report Status : Final

Date :
 Registration Date/Time : 10/12/2022 10:10AM
 Accession Date/Time : 10/12/2022 12:50PM
 Report Date/Time : 10/12/2022 04:16PM
 Print Date/Time : 10/12/2022 4:18 pm

TEST(S)	RESULT(S)	UNITS	BIOLOGICAL REFERENCE RANGE	
FBS <small>SAMPLE TYPE: WHOLE BLOOD FLUORIDE F</small> <small>METHOD: Hachmann Sirohm</small>	Result	158.98	mg/dl	70-100
HbA1C <small>SAMPLE TYPE: WHOLE BLOOD EDTA M</small> <small>METHOD: HPLC/REFLECTION</small>	Glycosylated Haemoglobin % (Hb A1c)	6.9	%	4.8-5.9
	Mean Plasma Glucose (MPG)	151.33		
PPBS <small>SAMPLE TYPE: WHOLE BLOOD FLUORIDE PP</small> <small>METHOD: Hachmann Sirohm</small>	Result	231.4	mg/dl	70-140
T3 T4 TSH <small>SAMPLE TYPE: SERUM</small> <small>METHOD: ECL</small>	TRI-IODOTHYRONINE (T3)	1.58	ng/mL	0.83-2.00
	THYROXINE (T4)	9.69	ug/dL	5.13-14.1
	THYROID STIMULATING HORMONE TSH	2.97	uIU/ml	0.27-4.2
PSA <small>SAMPLE TYPE: SERUM</small> <small>METHOD: ECL</small>	Result	3.17	ng/mL	< 4.0



***** End Of Report *****

Technician

Dr. NIPUN MADHAV
 MBBS, M.D. (Pathology)
 Reg. No. MP-18747

Subject of following conditions :- The science of pathological diagnosis is based on interpretation of immunochemical ELISA, RIA and other reactions which are influenced by several factors. Assays are performed in accordance with standard procedures. The reported results are dependent on individual assay methods, equipment, specificity, sensitivity, drug interference and the quality of the specimen(s) samples received. The most sophisticated computerized blood analyzer techniques are subject to unavoidable variations. Results of test vary from laboratory to laboratory and also in some parameters from time to time for the same patients. So the final diagnosis, conclusion should not be drawn from these test only before fully correlate clinically. Advised follow up. The laboratory investigations should always be interpreted in the light of clinical features and other related investigations. Subject to correction of typing / printing / humanly mistakes. Should the result indicate an unexpected abnormality, reconfirmation shall be sought. This report is not valid for



ALEXIS

HOSPITAL BHOPAL



DEPARTMENT OF PATHOLOGY

Patient Name : MR. LALIT LOKSH
 Registration No. : AH-A-002331
 Lab No : 2
 Age & Sex : 45 Years / Male
 Referring Doctor :
 Report Status : Final

Date :
 Registration Date/Time : 10/12/2022 10:10AM
 Accession Date/Time : 10/12/2022 12:50PM
 Report Date/Time : 10/12/2022 01:21PM
 Print Date/Time : 10/12/2022 1:21 pm

TEST(S)

URINE R/M
 SAMPLE TYPE : URINE
 METHOD : URINE

BIOLOGICAL REFERENCE RANGE

Colour	: Pale Yellow	Clear
Quantity	: 15	
Appearance	: Clear	Clear
Specific gravity	: 1.020	1.005 - 1.030
Reaction (PH)	: 6.0	5.0 - 9.0
Albumin	: Trace	Negative
Sugar	: (++++)	Negative
Ketone Bodies	: Negative	Negative
Bile Salts	: Negative	Negative
Bile Pigments	: Negative	Negative
Bilirubin	: Negative	Negative
Blood	: Negative	Negative
Nitrate	: Negative	Negative
PUS Cells	: 8-10	0 - 2 /hpf
RBC	: Not Detected	Not Detected
Epithelial Cells	: 5-6	0 - 2 /hpf
Casts	: Not Detected	Not Detected
Crystals	: Not Detected	
Bacteria	: Not Detected	Not Detected



***** End Of Report *****

Technician

Dr. NIPUN MADHAV
 MBBS, M.D. (Pathology)
 Reg. No. MP-18747

Subject of following conditions - The science of pathological diagnosis is based on interpretation of immunobiochemical ELISA, RIA and other reactions which are influenced by several factors. Assays are performed in accordance with standard procedures. The recorded results are dependent on individual assay methods, equipment, specificity, sensitivity, assay interaction and the quality of the specimen (a) samples received. The most sophisticated computerized blood analysis techniques are subject to unavoidable variations. Results of test vary from laboratory to laboratory and also in some parameters from time to time for the same patients. So the final diagnosis, conclusion should not be draw from these test only hence kindly appreciate clinically. Advise follow up. The laboratory investigations should always be interpreted in the light of clinical features and other related investigations. Subject to corrections of typing / printing / humanly mistakes. Should the result indicate an unexpected abnormality, reconfirmation shall be sought. This report is not valid for