

Name : Mr. KIRAN
PID No. : MED121693910
SID No. : 522302908
Age / Sex : 37 Year(s) / Male
Type : OP
Ref. Dr : MediWheel

Register On : 25/02/2023 8:37 AM
Collection On : 25/02/2023 11:22 AM
Report On : 25/02/2023 5:51 PM
Printed On : 27/02/2023 7:32 AM

<u>Investigation</u>	<u>Observed Value</u>	<u>Unit</u>	<u>Biological Reference Interval</u>
----------------------	-----------------------	-------------	--------------------------------------

HAEMATOLOGY

Complete Blood Count With - ESR

Haemoglobin (EDTA Blood/Spectrophotometry)	16.2	g/dL	13.5 - 18.0
Packed Cell Volume(PCV)/Haematocrit (EDTA Blood)	47.4	%	42 - 52
RBC Count (EDTA Blood)	5.43	mill/cu.mm	4.7 - 6.0
Mean Corpuscular Volume(MCV) (EDTA Blood)	87.4	fL	78 - 100
Mean Corpuscular Haemoglobin(MCH) (EDTA Blood)	29.8	pg	27 - 32
Mean Corpuscular Haemoglobin concentration(MCHC) (EDTA Blood)	34.1	g/dL	32 - 36
RDW-CV	13.8	%	11.5 - 16.0
RDW-SD	42.9	fL	39 - 46
Total Leukocyte Count (TC) (EDTA Blood)	9300	cells/cu.mm	4000 - 11000
Neutrophils (Blood)	63.6	%	40 - 75
Lymphocytes (Blood)	26.6	%	20 - 45
Eosinophils (Blood)	2.9	%	01 - 06

DR SHAMIM JAVED
MD PATHOLOGY
KMC 88902
APPROVED BY

Name : Mr. KIRAN
PID No. : MED121693910
SID No. : 522302908
Age / Sex : 37 Year(s) / Male
Type : OP
Ref. Dr : MediWheel

Register On : 25/02/2023 8:37 AM
Collection On : 25/02/2023 11:22 AM
Report On : 25/02/2023 5:51 PM
Printed On : 27/02/2023 7:32 AM

<u>Investigation</u>	<u>Observed Value</u>	<u>Unit</u>	<u>Biological Reference Interval</u>
Monocytes (Blood)	6.2	%	01 - 10
Basophils (Blood)	0.7	%	00 - 02
INTERPRETATION: Tests done on Automated Five Part cell counter. All abnormal results are reviewed and confirmed microscopically.			
Absolute Neutrophil count (EDTA Blood)	5.9	10 ³ / μ l	1.5 - 6.6
Absolute Lymphocyte Count (EDTA Blood)	2.5	10 ³ / μ l	1.5 - 3.5
Absolute Eosinophil Count (AEC) (EDTA Blood)	0.3	10 ³ / μ l	0.04 - 0.44
Absolute Monocyte Count (EDTA Blood)	0.6	10 ³ / μ l	< 1.0
Absolute Basophil count (EDTA Blood)	0.1	10 ³ / μ l	< 0.2
Platelet Count (EDTA Blood)	301	10 ³ / μ l	150 - 450
MPV (Blood)	8.2	fL	7.9 - 13.7
PCT (Automated Blood cell Counter)	0.248	%	0.18 - 0.28
ESR (Erythrocyte Sedimentation Rate) (Citratd Blood)	8	mm/hr	< 15

DR SHAMIM JAVED
MD PATHOLOGY
KMC 88902
APPROVED BY

Name : Mr. KIRAN
PID No. : MED121693910 Register On : 25/02/2023 8:37 AM
SID No. : 522302908 Collection On : 25/02/2023 11:22 AM
Age / Sex : 37 Year(s) / Male Report On : 25/02/2023 5:51 PM
Type : OP Printed On : 27/02/2023 7:32 AM
Ref. Dr : MediWheel

<u>Investigation</u>	<u>Observed Value</u>	<u>Unit</u>	<u>Biological Reference Interval</u>
----------------------	-----------------------	-------------	--------------------------------------

BIOCHEMISTRY

Liver Function Test

Bilirubin(Total) (Serum/DCA with ATCS)	1.34	mg/dL	0.1 - 1.2
Bilirubin(Direct) (Serum/Diazotized Sulfanilic Acid)	0.42	mg/dL	0.0 - 0.3
Bilirubin(Indirect) (Serum/Derived)	0.92	mg/dL	0.1 - 1.0
SGOT/AST (Aspartate Aminotransferase) (Serum/Modified IFCC)	20.95	U/L	5 - 40
SGPT/ALT (Alanine Aminotransferase) (Serum/Modified IFCC)	43.60	U/L	5 - 41
GGT(Gamma Glutamyl Transpeptidase) (Serum/IFCC / Kinetic)	42.14	U/L	< 55
Alkaline Phosphatase (SAP) (Serum/Modified IFCC)	88.1	U/L	53 - 128
Total Protein (Serum/Biuret)	7.21	gm/dl	6.0 - 8.0
Albumin (Serum/Bromocresol green)	5.26	gm/dl	3.5 - 5.2
Globulin (Serum/Derived)	1.95	gm/dL	2.3 - 3.6
A : G RATIO (Serum/Derived)	2.70		1.1 - 2.2

Dr RAVIKUMAR R
MBBS, MD BIOCHEMISTRY
CONSULTANT BIOCHEMIST
Reg No : 78771

APPROVED BY

Name : Mr. KIRAN
PID No. : MED121693910 **Register On** : 25/02/2023 8:37 AM
SID No. : 522302908 **Collection On** : 25/02/2023 11:22 AM
Age / Sex : 37 Year(s) / Male **Report On** : 25/02/2023 5:51 PM
Type : OP **Printed On** : 27/02/2023 7:32 AM
Ref. Dr : MediWheel

<u>Investigation</u>	<u>Observed Value</u>	<u>Unit</u>	<u>Biological Reference Interval</u>
<u>Lipid Profile</u>			
Cholesterol Total (Serum/CHOD-PAP with ATCS)	259.41	mg/dL	Optimal: < 200 Borderline: 200 - 239 High Risk: >= 240
Triglycerides (Serum/GPO-PAP with ATCS)	219.06	mg/dL	Optimal: < 150 Borderline: 150 - 199 High: 200 - 499 Very High: >= 500

INTERPRETATION: The reference ranges are based on fasting condition. Triglyceride levels change drastically in response to food, increasing as much as 5 to 10 times the fasting levels, just a few hours after eating. Fasting triglyceride levels show considerable diurnal variation too. There is evidence recommending triglycerides estimation in non-fasting condition for evaluating the risk of heart disease and screening for metabolic syndrome, as non-fasting sample is more representative of the 'usual' circulating level of triglycerides during most part of the day.

HDL Cholesterol (Serum/Immunoinhibition)	29.17	mg/dL	Optimal(Negative Risk Factor): >= 60 Borderline: 40 - 59 High Risk: < 40
LDL Cholesterol (Serum/Calculated)	186.4	mg/dL	Optimal: < 100 Above Optimal: 100 - 129 Borderline: 130 - 159 High: 160 - 189 Very High: >= 190
VLDL Cholesterol (Serum/Calculated)	43.8	mg/dL	< 30
Non HDL Cholesterol (Serum/Calculated)	230.2	mg/dL	Optimal: < 130 Above Optimal: 130 - 159 Borderline High: 160 - 189 High: 190 - 219 Very High: >= 220

Dr RAVIKUMAR R
 MBBS, MD BIOCHEMISTRY
 CONSULTANT BIOCHEMIST
 Reg No : 78771

APPROVED BY

Name : Mr. KIRAN
PID No. : MED121693910 Register On : 25/02/2023 8:37 AM
SID No. : 522302908 Collection On : 25/02/2023 11:22 AM
Age / Sex : 37 Year(s) / Male Report On : 25/02/2023 5:51 PM
Type : OP Printed On : 27/02/2023 7:32 AM
Ref. Dr : MediWheel

<u>Investigation</u>	<u>Observed Value</u>	<u>Unit</u>	<u>Biological Reference Interval</u>
----------------------	-----------------------	-------------	--------------------------------------

INTERPRETATION: 1.Non-HDL Cholesterol is now proven to be a better cardiovascular risk marker than LDL Cholesterol.
2.It is the sum of all potentially atherogenic proteins including LDL, IDL, VLDL and chylomicrons and it is the "new bad cholesterol" and is a co-primary target for cholesterol lowering therapy.

Total Cholesterol/HDL Cholesterol Ratio (Serum/Calculated)	8.9		Optimal: < 3.3 Low Risk: 3.4 - 4.4 Average Risk: 4.5 - 7.1 Moderate Risk: 7.2 - 11.0 High Risk: > 11.0
---	-----	--	--

Triglyceride/HDL Cholesterol Ratio (TG/HDL) (Serum/Calculated)	7.5		Optimal: < 2.5 Mild to moderate risk: 2.5 - 5.0 High Risk: > 5.0
--	-----	--	--

LDL/HDL Cholesterol Ratio (Serum/Calculated)	6.4		Optimal: 0.5 - 3.0 Borderline: 3.1 - 6.0 High Risk: > 6.0
---	-----	--	---

Dr RAVIKUMAR R
MBBS, MD BIOCHEMISTRY
CONSULTANT BIOCHEMIST
Reg No : 78771

APPROVED BY

Name : Mr. KIRAN
PID No. : MED121693910 Register On : 25/02/2023 8:37 AM
SID No. : 522302908 Collection On : 25/02/2023 11:22 AM
Age / Sex : 37 Year(s) / Male Report On : 25/02/2023 5:51 PM
Type : OP Printed On : 27/02/2023 7:32 AM
Ref. Dr : MediWheel

<u>Investigation</u>	<u>Observed Value</u>	<u>Unit</u>	<u>Biological Reference Interval</u>
<u><i>Glycosylated Haemoglobin (HbA1c)</i></u>			
HbA1C (Whole Blood/HPLC)	8.5	%	Normal: 4.5 - 5.6 Prediabetes: 5.7 - 6.4 Diabetic: >= 6.5

INTERPRETATION: If Diabetes - Good control : 6.1 - 7.0 % , Fair control : 7.1 - 8.0 % , Poor control >= 8.1 %

Estimated Average Glucose 197.25 mg/dL
(Whole Blood)

INTERPRETATION: Comments

HbA1c provides an index of Average Blood Glucose levels over the past 8 - 12 weeks and is a much better indicator of long term glycaemic control as compared to blood and urinary glucose determinations.

Conditions that prolong RBC life span like Iron deficiency anemia, Vitamin B12 & Folate deficiency, hypertriglyceridemia, hyperbilirubinemia, Drugs, Alcohol, Lead Poisoning, Asplenia can give falsely elevated HbA1C values.

Conditions that shorten RBC survival like acute or chronic blood loss, hemolytic anemia, Hemoglobinopathies, Splenomegaly, Vitamin E ingestion, Pregnancy, End stage Renal disease can cause falsely low HbA1c.

Dr RAVIKUMAR R
MBBS, MD BIOCHEMISTRY
CONSULTANT BIOCHEMIST
Reg No : 78771

APPROVED BY

Name : Mr. KIRAN
PID No. : MED121693910 Register On : 25/02/2023 8:37 AM
SID No. : 522302908 Collection On : 25/02/2023 11:22 AM
Age / Sex : 37 Year(s) / Male Report On : 25/02/2023 5:51 PM
Type : OP Printed On : 27/02/2023 7:32 AM
Ref. Dr : MediWheel

<u>Investigation</u>	<u>Observed Value</u>	<u>Unit</u>	<u>Biological Reference Interval</u>
----------------------	-----------------------	-------------	--------------------------------------

IMMUNOASSAY

THYROID PROFILE / TFT

T3 (Triiodothyronine) - Total (Serum/ECLIA)	1.28	ng/ml	0.7 - 2.04
--	------	-------	------------

INTERPRETATION:

Comment :

Total T3 variation can be seen in other condition like pregnancy, drugs, nephrosis etc. In such cases, Free T3 is recommended as it is Metabolically active.

T4 (Tyroxine) - Total (Serum/ECLIA)	9.19	µg/dl	4.2 - 12.0
--	------	-------	------------

INTERPRETATION:

Comment :

Total T4 variation can be seen in other condition like pregnancy, drugs, nephrosis etc. In such cases, Free T4 is recommended as it is Metabolically active.

TSH (Thyroid Stimulating Hormone) (Serum/ECLIA)	2.84	µIU/mL	0.35 - 5.50
--	------	--------	-------------

INTERPRETATION:

Reference range for cord blood - upto 20

1 st trimester: 0.1-2.5

2 nd trimester 0.2-3.0

3 rd trimester : 0.3-3.0

(Indian Thyroid Society Guidelines)

Comment :

1.TSH reference range during pregnancy depends on Iodine intake, TPO status, Serum HCG concentration, race, Ethnicity and BMI.

2.TSH Levels are subject to circadian variation, reaching peak levels between 2-4am and at a minimum between 6-10PM.The variation can be of the order of 50%,hence time of the day has influence on the measured serum TSH concentrations.

3.Values&lt;0.03 µIU/mL need to be clinically correlated due to presence of rare TSH variant in some individuals.

Dr Anusha.K.S
Sr.Consultant Pathologist
Reg No : 100674

APPROVED BY

Name : Mr. KIRAN
PID No. : MED121693910 Register On : 25/02/2023 8:37 AM
SID No. : 522302908 Collection On : 25/02/2023 11:22 AM
Age / Sex : 37 Year(s) / Male Report On : 25/02/2023 5:51 PM
Type : OP Printed On : 27/02/2023 7:32 AM
Ref. Dr : MediWheel

<u>Investigation</u>	<u>Observed Value</u>	<u>Unit</u>	<u>Biological Reference Interval</u>
----------------------	-----------------------	-------------	--------------------------------------

CLINICAL PATHOLOGY

PHYSICAL EXAMINATION (URINE COMPLETE)

Colour (Urine)	Yellow		Yellow to Amber
Appearance (Urine)	Clear		Clear
Volume(CLU) (Urine)	40		

CHEMICAL EXAMINATION (URINE COMPLETE)

pH (Urine)	5.0		4.5 - 8.0
Specific Gravity (Urine)	1.022		1.002 - 1.035
Ketone (Urine)	Negative		Negative
Urobilinogen (Urine)	Normal		Normal
Blood (Urine)	Negative		Negative
Nitrite (Urine)	Negative		Negative
Bilirubin (Urine)	Negative		Negative
Protein (Urine)	Negative		Negative

DR SHAMIM JAVED
MD PATHOLOGY
KMC 88902
APPROVED BY

Name : Mr. KIRAN
PID No. : MED121693910
SID No. : 522302908
Age / Sex : 37 Year(s) / Male
Type : OP
Ref. Dr : MediWheel

Register On : 25/02/2023 8:37 AM
Collection On : 25/02/2023 11:22 AM
Report On : 25/02/2023 5:51 PM
Printed On : 27/02/2023 7:32 AM

<u>Investigation</u>	<u>Observed Value</u>	<u>Unit</u>	<u>Biological Reference Interval</u>
Glucose (Urine/GOD - POD)	Positive(+)		Negative
Leukocytes(CP) (Urine)	Positive(++)		
<u>MICROSCOPIC EXAMINATION</u> <u>(URINE COMPLETE)</u>			
Pus Cells (Urine)	5-10	/hpf	NIL
Epithelial Cells (Urine)	0-1	/hpf	NIL
RBCs (Urine)	NIL	/HPF	NIL
Others (Urine)	Bacteria present		

INTERPRETATION:Note: Done with Automated Urine Analyser & Automated urine sedimentation analyser. All abnormal reports are reviewed and confirmed microscopically.

DR SHAMIM JAVED
MD PATHOLOGY
KMC 88902
APPROVED BY

Name : Mr. KIRAN
PID No. : MED121693910 Register On : 25/02/2023 8:37 AM
SID No. : 522302908 Collection On : 25/02/2023 11:22 AM
Age / Sex : 37 Year(s) / Male Report On : 25/02/2023 5:51 PM
Type : OP Printed On : 27/02/2023 7:32 AM
Ref. Dr : MediWheel

<u>Investigation</u>	<u>Observed Value</u>	<u>Unit</u>	<u>Biological Reference Interval</u>
----------------------	-----------------------	-------------	--------------------------------------

IMMUNOHAEMATOLOGY

BLOOD GROUPING AND Rh TYPING 'B' 'Positive'
(EDTA Blood/Agglutination)

INTERPRETATION:Note: Slide method is screening method. Kindly confirm with Tube method for transfusion.



Dr. Arjun C.P
MBBS, MD Pathology
Reg No:KMC 89655

APPROVED BY

Name : Mr. KIRAN
PID No. : MED121693910 **Register On** : 25/02/2023 8:37 AM
SID No. : 522302908 **Collection On** : 25/02/2023 11:22 AM
Age / Sex : 37 Year(s) / Male **Report On** : 25/02/2023 5:51 PM
Type : OP **Printed On** : 27/02/2023 7:32 AM
Ref. Dr : MediWheel

<u>Investigation</u>	<u>Observed Value</u>	<u>Unit</u>	<u>Biological Reference Interval</u>
<u>BIOCHEMISTRY</u>			
BUN / Creatinine Ratio	13.1		6.0 - 22.0
Glucose Fasting (FBS) (Plasma - F/GOD-PAP)	194.35	mg/dL	Normal: < 100 Pre Diabetic: 100 - 125 Diabetic: >= 126

INTERPRETATION: Factors such as type, quantity and time of food intake, Physical activity, Psychological stress, and drugs can influence blood glucose level.

Glucose, Fasting (Urine) (Urine - F/GOD - POD)	+		Negative
Glucose Postprandial (PPBS) (Plasma - PP/GOD-PAP)	248.18	mg/dL	70 - 140

INTERPRETATION: Factors such as type, quantity and time of food intake, Physical activity, Psychological stress, and drugs can influence blood glucose level. Fasting blood glucose level may be higher than Postprandial glucose, because of physiological surge in Postprandial Insulin secretion, Insulin resistance, Exercise or Stress, Dawn Phenomenon, Somogyi Phenomenon, Anti- diabetic medication during treatment for Diabetes.

Urine Glucose(PP-2 hours) (Urine - PP)	++++		Negative
Blood Urea Nitrogen (BUN) (Serum/Urease UV / derived)	10.9	mg/dL	7.0 - 21
Creatinine (Serum/Modified Jaffe)	0.83	mg/dL	0.9 - 1.3

INTERPRETATION: Elevated Creatinine values are encountered in increased muscle mass, severe dehydration, Pre-eclampsia, increased ingestion of cooked meat, consuming Protein/ Creatine supplements, Diabetic Ketoacidosis, prolonged fasting, renal dysfunction and drugs such as cefoxitin ,cefazolin, ACE inhibitors ,angiotensin II receptor antagonists,N-acetylcyteine , chemotherapeutic agent such as flucytosine etc.

Uric Acid (Serum/Enzymatic)	6.03	mg/dL	3.5 - 7.2
--------------------------------	------	-------	-----------

Dr RAVIKUMAR R
 MBBS, MD BIOCHEMISTRY
 CONSULTANT BIOCHEMIST
 Reg No : 78771

APPROVED BY

-- End of Report --

MR Kiran
ID: MED121693910

25.02.2023 11:14:04
CLUMAX DIAGNOSTICS
VYALKAVAI
BANGALORE

108 bpm
--/-- mmHg

37 Years Male

QRS 84 ms
QT / QTcBaz 330 / 442 ms
PR 134 ms
P 78 ms
RR / PP 554 / 555 ms
P / QRS / T 59 / 48 / 18 degrees

Sinus tachycardia
Left anterior fascicular block
Abnormal ECG

Technician:
Ordering Ph:
Referring Ph:
Attending Ph:

SR
LAKO

By

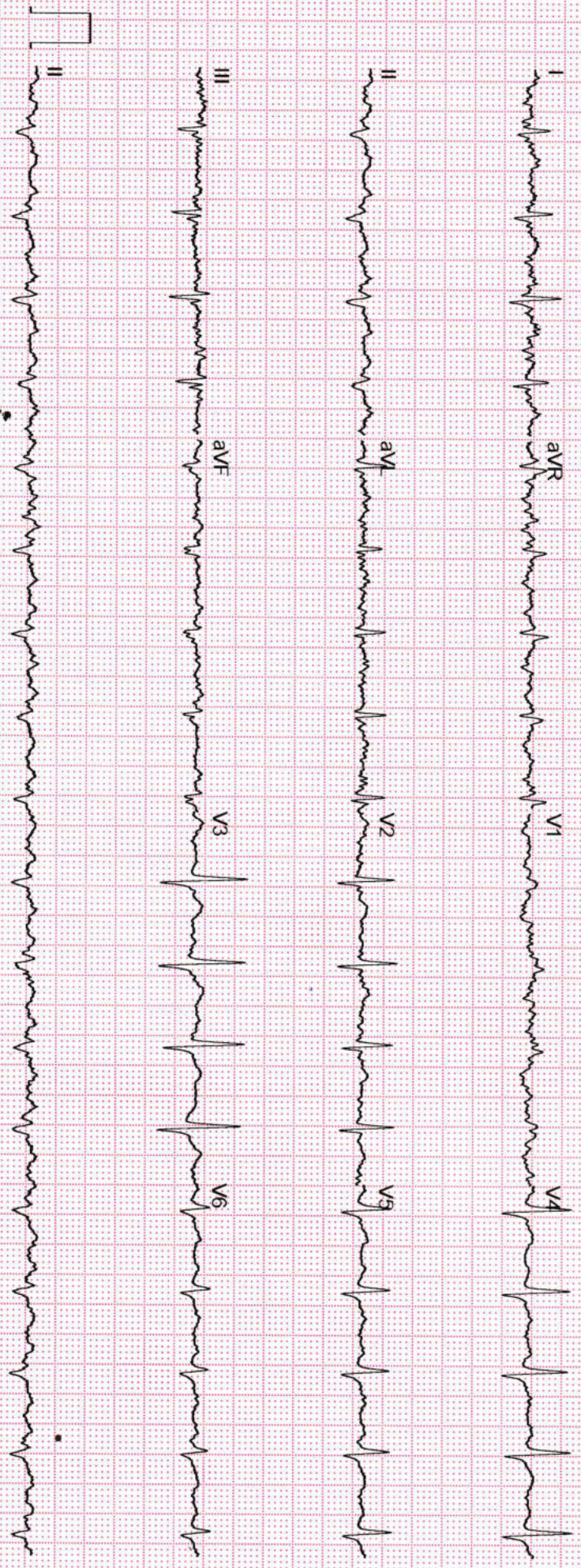

GE MAC2000 1.1 12SL™ V241 25 mm/s 10 mm/mV ADS 0.56-20 Hz 50 Hz 4x2.5x3 25 R1 1/1

Unconfirmed

Name	MR.KIRAN	ID	MED121693910
Age & Gender	37Y/MALE	Visit Date	25 Feb 2023
Ref Doctor Name	MediWheel		

ABDOMINO-PELVIC ULTRASONOGRAPHY

LIVER is normal in shape, **enlarged in size (16.3cms) and has increased echogenicity.** No evidence of focal lesion or intrahepatic biliary ductal dilatation. Hepatic and portal vein radicals are normal.

GALL BLADDER partially distended.
CBD is of normal calibre.

PANCREAS has normal shape, size and uniform echopattern. No evidence of ductal dilatation or calcification.

SPLEEN shows normal shape, size and echopattern.

BOTH KIDNEYS

Right kidney: Normal in shape, size and echopattern. Cortico-medullary differentiation is well madeout. No evidence of calculus or hydronephrosis.

Left kidney: Normal in shape, size and echopattern. Cortico-medullary differentiation is well madeout. No evidence of calculus or hydronephrosis.

The kidney measures as follows:

	Bipolar length (cms)	Parenchymal thickness (cms)
Right Kidney	12.1	1.6
Left Kidney	12.4	1.8

URINARY BLADDER minimally distended, shows normal shape and wall thickness. It has clear contents. No evidence of diverticula.

PROSTATE shows normal shape, size and echopattern. It measures 3.6 x 2.8 x 3.8cms and vol: 21.2cc.

No evidence of ascites.

IMPRESSION:

- **Hepatomegaly with grade I fatty infiltration of liver.**
- **No other significant sonological abnormality detected.**

DR. HEMANANDINI V.N
CONSULTANT RADIOLOGIST

Name	MR.KIRAN	ID	MED121693910
Age & Gender	37Y/MALE	Visit Date	25 Feb 2023
Ref Doctor Name	MediWheel		

Hn/Lr

Name	MR.KIRAN	ID	MED121693910
Age & Gender	37Y/MALE	Visit Date	25 Feb 2023
Ref Doctor Name	MediWheel		

2D ECHOCARDIOGRAPHIC STUDY

M-mode measurement:

AORTA	:	2.66	cms.
LEFT ATRIUM	:	2.34	cms.
AVS	:	1.47	cms.
LEFT VENTRICLE			
(DIASTOLE)	:	3.55	cms.
(SYSTOLE)	:	1.98	cms.
VENTRICULAR SEPTUM	:		
(DIASTOLE)	:	1.13	cms.
(SYSTOLE)	:	1.62	cms.
POSTERIOR WALL	:		
(DIASTOLE)	:	1.31	cms.
(SYSTOLE)	:	1.71	cms.
EDV	:	52	ml.
ESV	:	12	ml.
FRACTIONAL SHORTENING	:	40	%
EJECTION FRACTION	:	60	%
EPSS	:	---	cms.
RVID	:	1.80	cms.

DOPPLER MEASUREMENTS:

MITRAL VALVE:	E - 0.8 m/s	A - 1.0 m/s	NO MR.
AORTIC VALVE:	1.1 m/s		NO AR.
TRICUSPID VALVE:	E - 0.4 m/s	A -0.5 m/s	NO TR.
PULMONARY VALVE:	0.8 m/s		NO PR.

Name	MR.KIRAN	ID	MED121693910
Age & Gender	37Y/MALE	Visit Date	25 Feb 2023
Ref Doctor Name	MediWheel		

2D ECHOCARDIOGRAPHY FINDINGS:

Left Ventricle : Normal size, Normal systolic function.
: No regional wall motion abnormalities.

Left Atrium : Normal.

Right Ventricle : Normal.

Right Atrium : Normal.

Mitral Valve : Normal. No mitral valve prolapsed.

Aortic Valve : Normal. Trileaflet.

Tricuspid Valve : Normal.

Pulmonary Valve : Normal.

IAS : Intact.

IVS : Intact.

Pericardium : No pericardial effusion.

IMPRESSION:(FAIR ECHO WINDOW)

- **NORMAL SIZED CARDIAC CHAMBERS.**
- **NORMAL LV SYSTOLIC FUNCTION. EF: 60 %.**
- **NO REGIONAL WALL MOTION ABNORMALITIES.**
- **GRADE I DIASTOLIC DYSFUNCTION.**
- **NORMAL VALVES.**
- **NO CLOTS / PERICARDIAL EFFUSION / VEGETATION.**

DR. YASHODA RAVI

Name	MR.KIRAN	ID	MED121693910
Age & Gender	37Y/MALE	Visit Date	25 Feb 2023
Ref Doctor Name	MediWheel		

CONSULTANT CARDIOLOGIST