

ભારત સરકાર  
GOVERNMENT OF INDIA

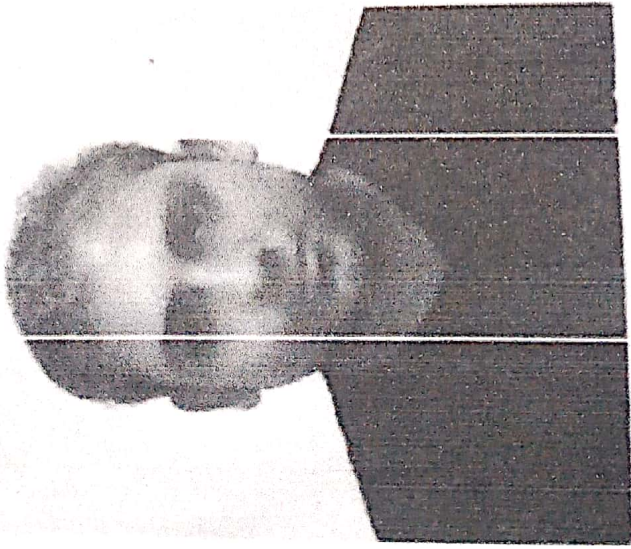

સિંઘ મનદીપ સુદર્શન  
Singh Mandeep Sudarshan  
જન્મનું વર્ષ / Year of Birth : 1991  
પુરુષ / Male

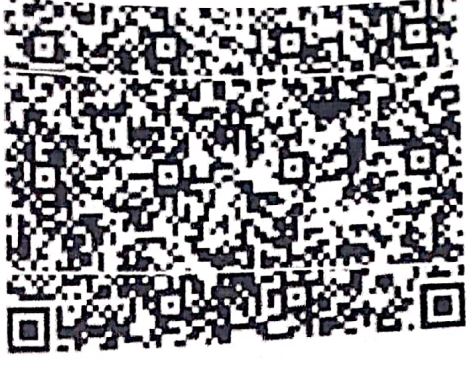

5054 0682 4004

આધાર - સામાન્ય માણસનો અધિકાર



795  
30 Yrs/ M  
History:  
Medication:

*M. Bruce*

MANDEEP SINGH  
Kg / Ht- cms  
Ref. No.:

Date: 11-12-2021  
Time: 10:36 AM

Ref By:  
Protocol: M. Bruce

**Summary**

Stage	Sig Time min:sec	Speed kmh	Grade %	METS	HR bpm	BP mmHg	RPP	PVCs
Pre Ex				1	86	120/80	103	
Supine				1	86	120/80	103	
Hyp Vent				1	87	120/80	104	
Standing				1	93	120/80	112	
S1	02:18			1	130	120/80	156	
S2	01:07	2.7	05.0	4.2	129	130/80	168	
S3	02:01	2.7	10.0	4.8	130	130/80	169	
S4	03:00	4.0	12.0	6.9	144	135/48	194	
Peak Ex	01:13	5.4	14.0	9.5	165	150/90	248	
Post Ex 1	02:00			1	113	140/80	158	3
Post Ex 2	01:41			1	100	120/80	120	6
Finish				1		120/80		6

**Findings: Exercise Time : 09:39 mins**

Max HR attained : 165 bpm 86 % of Target 190 bpm  
 Max BP : 150/90mmHg  
 Max Workload attained : 9.5 METs ( Good Effort Tolerance )  
 Reason for Test Termination: Patient Completed Test

No significant ST segment changes noted during exercise or recovery stages.  
 No Angina / Arrhythmia / S3 / Murmur  
 Final Impression : Test is negative for inducible ischaemia.

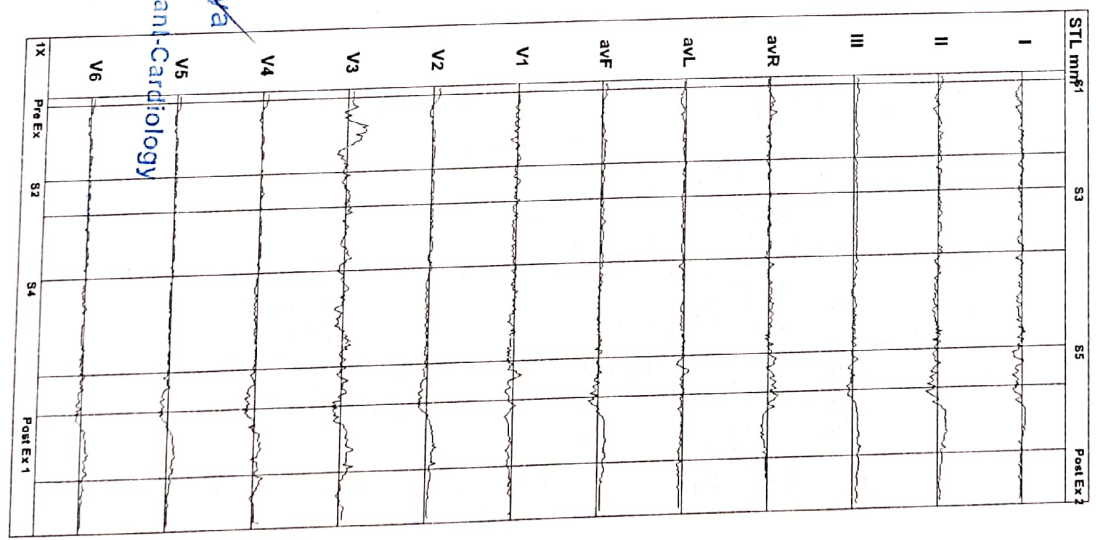

**Dr. Krish P. Vaidya**  
MD, PGDCC  
Associate Consultant - Cardiology  
Reg. No. G-50510  
**DR KRISH VAIDYA**  
Reg No- 501055



**iCure Heart Care**  
402, Epailion Tower, Race Course Road, Vadodara

795  
30 Yrs/ M  
Date: 14-12-2021 Time: 10:36 AM  
Post J: 75 ms

MANDEEP SINGH  
Kg / Ht- cms  
Ref.No.:  
Speed: --- km/h Hr: 93  
Grade: --- % Mats: 1  
Protocol: M. Bruce BP: 120/80 mmHg  
Cur Time: 00:11  
Target Hr: 48 % of 190  
Ex Time: --- min:sec  
Filler: 0.1 - 100 Hz  
Gain: 10 mm/mV  
BLC: On  
Sweep: 25 mm/s  
Median Sweep: 25 mm/s

**Linked Medians**  
**Pre Ex**  
**Hyp Vent**

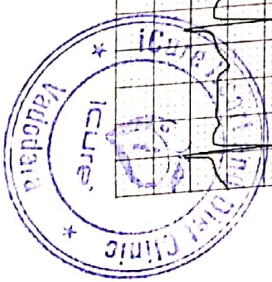
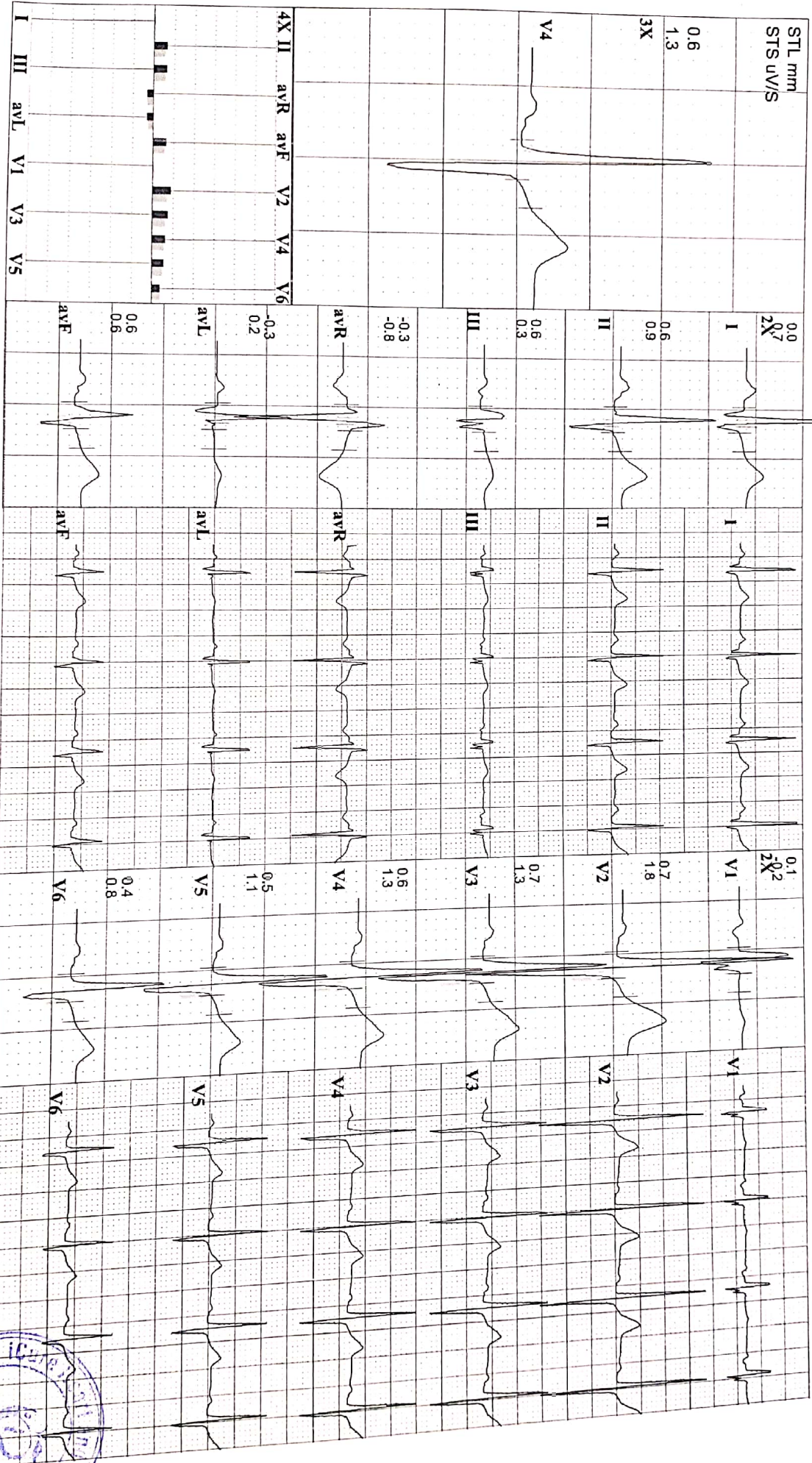

795  
 30 Yrs/ M  
 Date: 11-12-2021 Time: 10:36 AM  
 Post J: 71 mS

MANDEEP SINGH  
 Kg / Ht: cms  
 Ref.No.:  
 Speed: --- km/h Hr: 86  
 Grade: --- % Met: 1  
 Protocol: M. Bruce BP: 120/80 mmHg Cur Time: 00:10  
 Target Hr: 45 % of 190 Filter: 0.1 - 100 Hz Gain: 10 mm/mV  
 Ex Time: --- min:sec BLC: On Sweep: 25 mm/s  
 Notch On Median Sweep: 25 mm/s

Linked Medians  
 Pre Ex  
 Supine

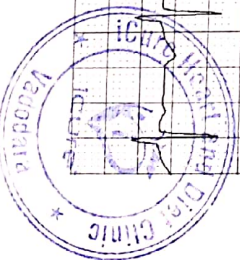
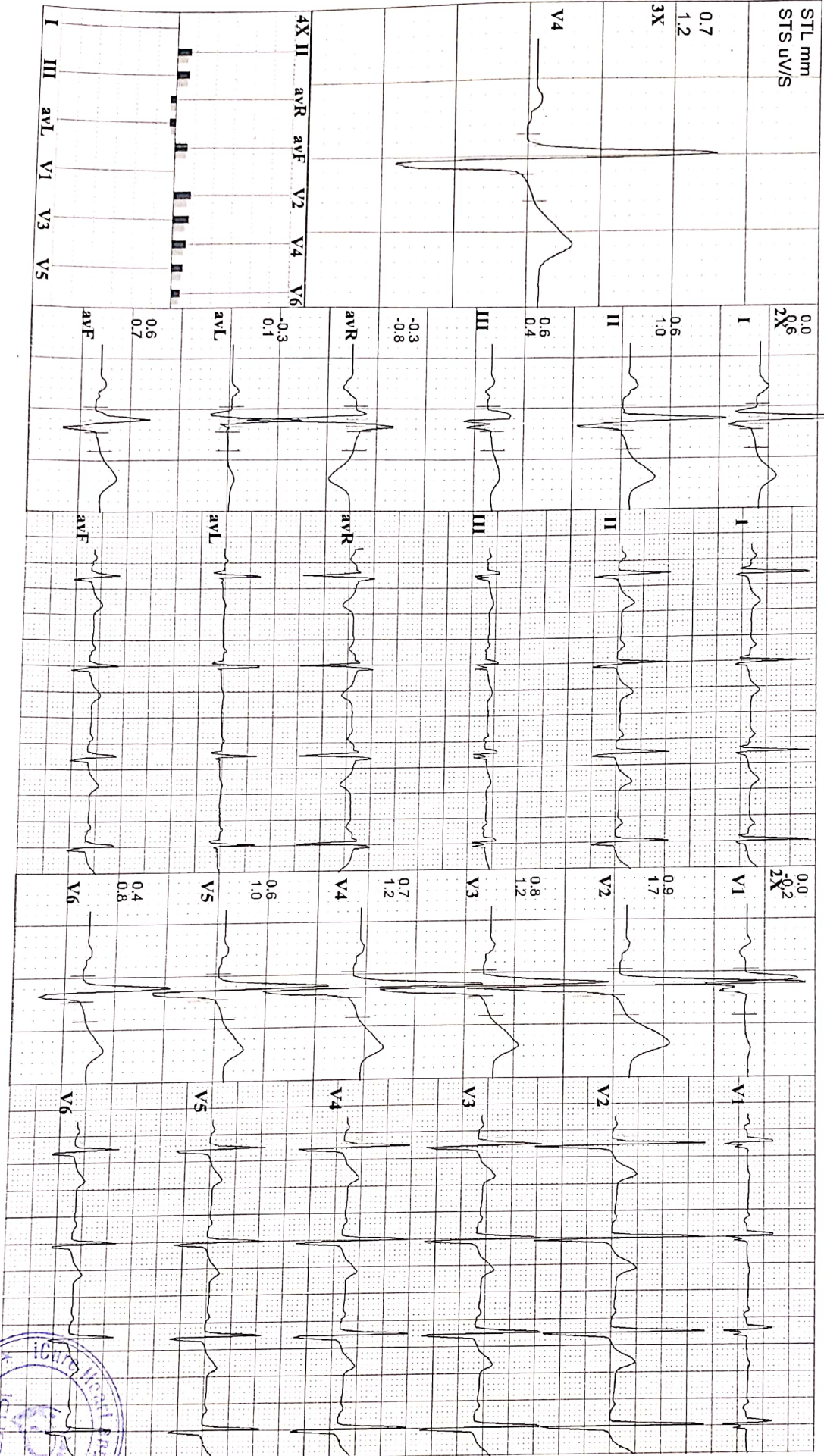

795  
30 Yrs/M  
Date: 11-12-2024 Time: 10:36 AM  
Post J: 74 mS

MANDEEP SINGH  
Kg / Ht- cms  
Ref No.:  
Speed: --- km/h Hr: 114  
Grade: --- % Met/s: 1  
Protocol: M. Bruce BP: 120/80 mmHg Curr Time: 00:16  
Target Hr: 60 % of 190  
Ex Time: 00:10  
Filter: 0.1 - 100 Hz  
Gain: 10 mm/mV  
BLC: On  
NatchOn  
Sweep: 25 mm/s  
Median Sweep: 25 mm/s

Linked Medians  
S1  
Standing

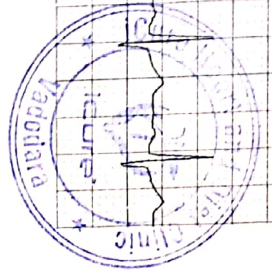
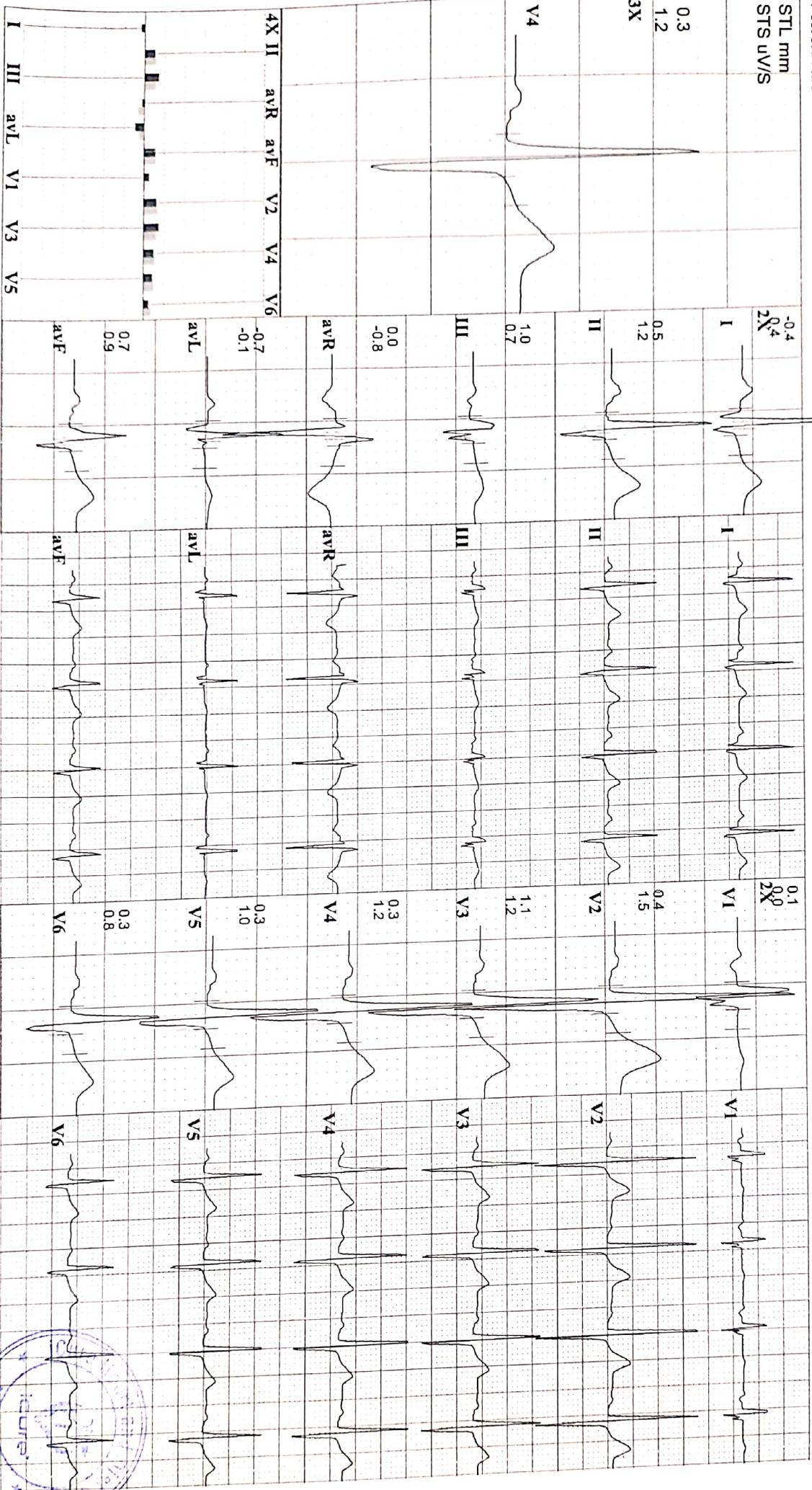

795  
30 Yrs/ M  
Date: 11-12-2021 Time: 10:36 AM  
Post J: 74 ms

MANDEEP SINGH  
Kg / Ht- cms Ref.No.:  
Speed: --- km/h Hr: 86  
Grade: --- % Mets: 1  
Protocol: M. Bruce BP: 120/80 mmHg Cur Time: 00:08  
Target Hr: 45 % of 190 Filter: 0.1 - 100 Hz Gain: 10 mm/mV  
Ex Time: --- min:sec BLC: On Sweep: 25 mm/s  
Notch On Median Sweep: 25 mm/s

Linked Medians  
Pre Ex

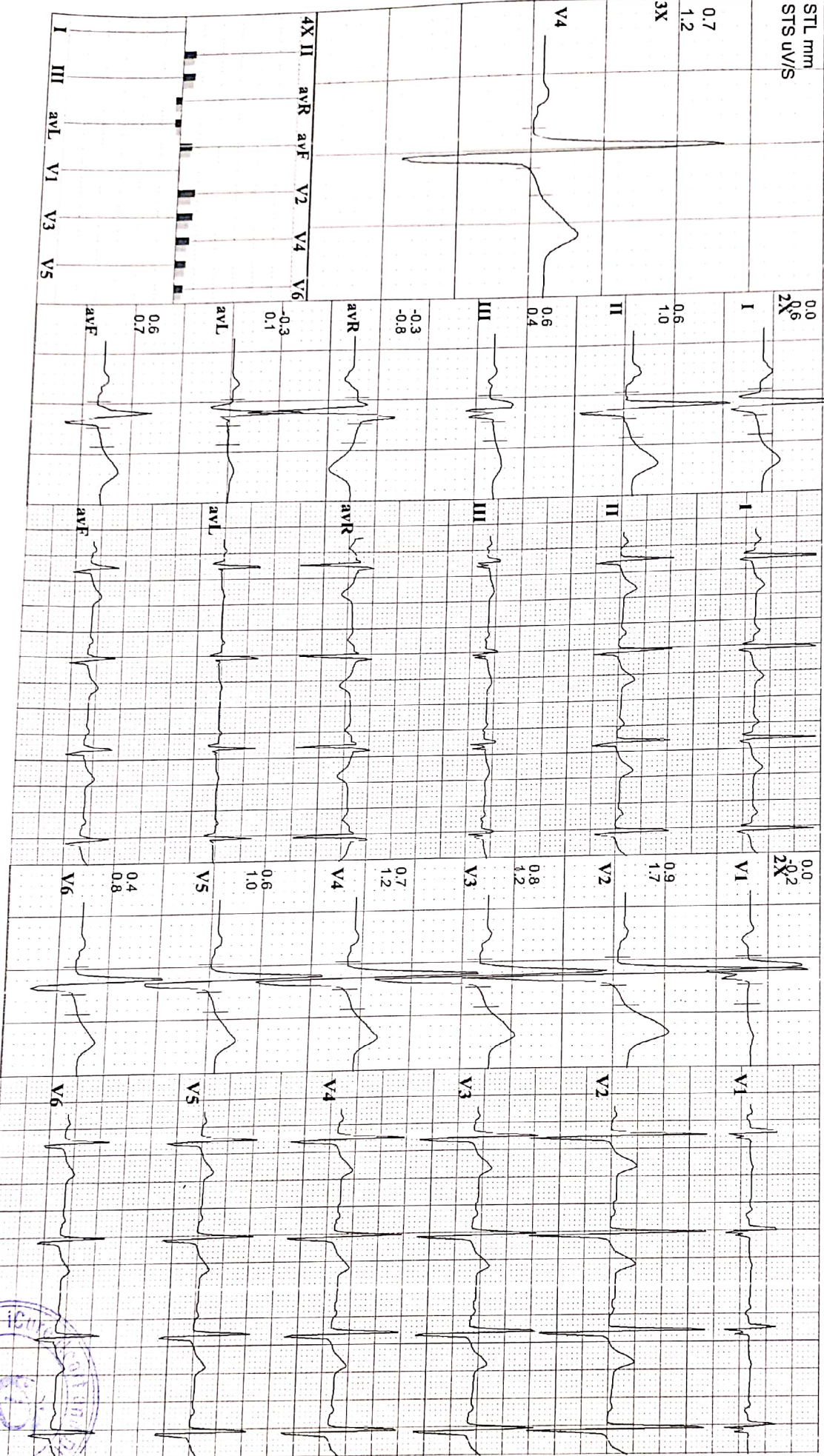



**iCure Heart Care**  
402 , Epsilon Tower, Race Course Road, Vadodara.

TrueST 3.00

795 **MANDEEP SINGH**  
30 Yrs/ M Kg / Ht. cms Ref.No.:  
Date: 11-12-2021 Time: 10:36 AM  
Post J: 75 ms

Speed: — km/h Hr: 130 Target Hr: 68 % of 190 Filter: 0.1 - 100 Hz Gain: 10 mm/mV  
Grade: — % Mts: 1 EX Time: 02:18 BLC: On 25 mm/s  
Protocol: M. Bruce BP: 120/80 mmHg Curr Time: 02:24 Notch/Dn Median Sweep: 25 mm/s

**Linked Medians**  
S1

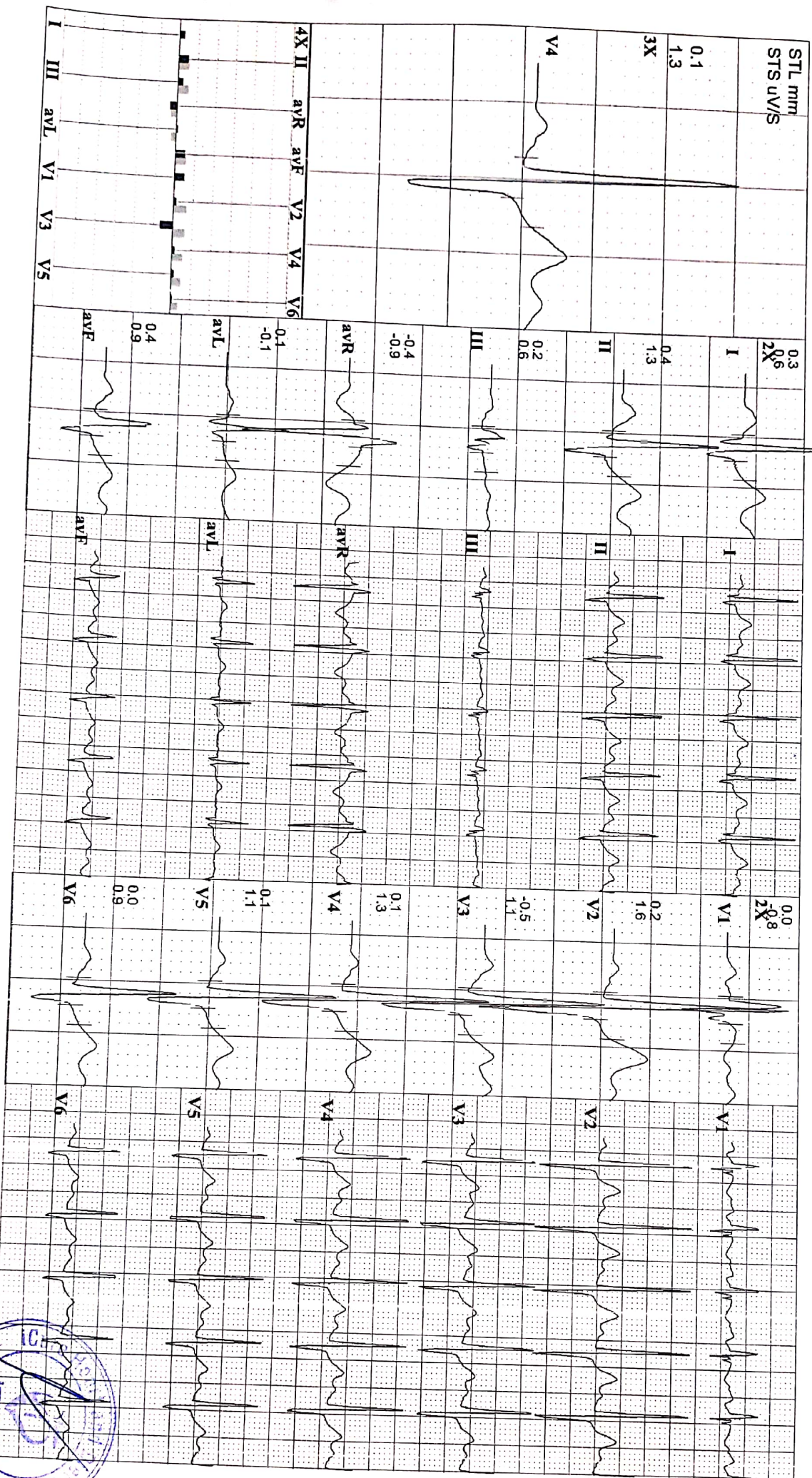

795 MANDEEP SINGH

30 Yrs/M Kg / Ht- cms

Date: 11-12-2021 Time: 10:36 AM

Ref.No.:

Speed: 2.7 km/h Hr: 129 Target Hr: 67% of 190 Filter: 0.1 - 100 Hz Gain: 10 mm/mV  
 Grade: 5% Meas: 4.2 Ex Time: 03:25 BLC: On Sweep: 25 mm/s  
 Protocol: M. Bruce BP: 130/80 mmHg Cur Time: 03:31 Notch On Median Sweep: 25 mm/s

Linked Medians  
S2

Post J: 63 ms

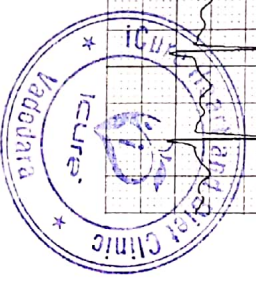
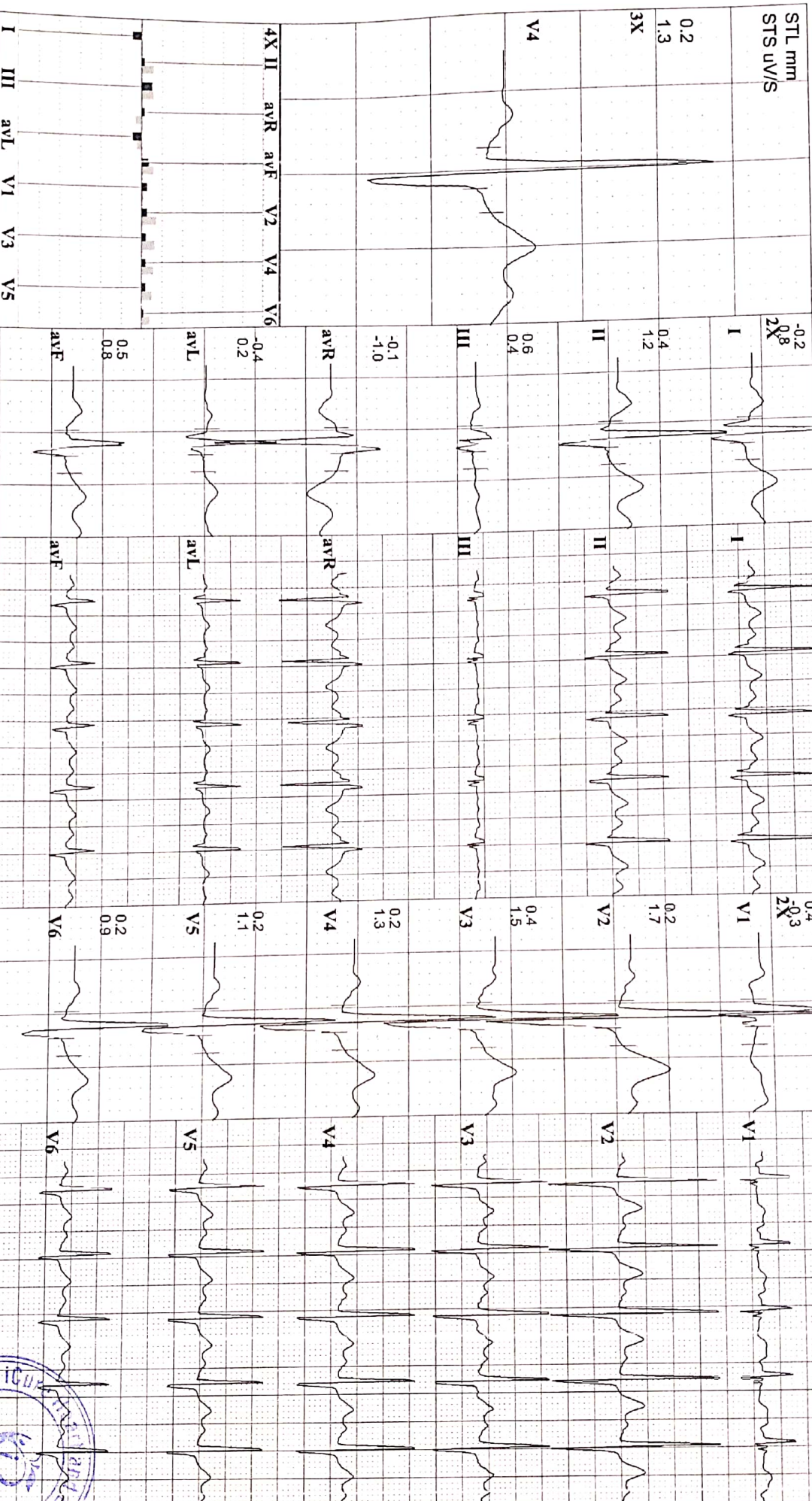



795 MANDEEP SINGH  
30 Yrs/ M Kg / Ht- cms Ref.No.:

Speed: 2.7 kmh Hr: 130 Target Hr: 68 % of 190  
Grade: 10 % Mets: 4.8 Ex Time: 05:26  
Protocol: M. Bruce BP: 130/80 mmHg Curr Time: 05:32

Filter: 0.1 - 100 Hz Gain: 10 mm/mV  
BLC: On Sweep: 25 mm/s  
Notch On Median Sweep: 25 mm/s

Linked Medians  
S3

Post J: 64 ms

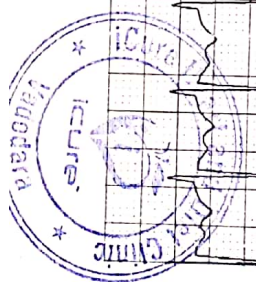
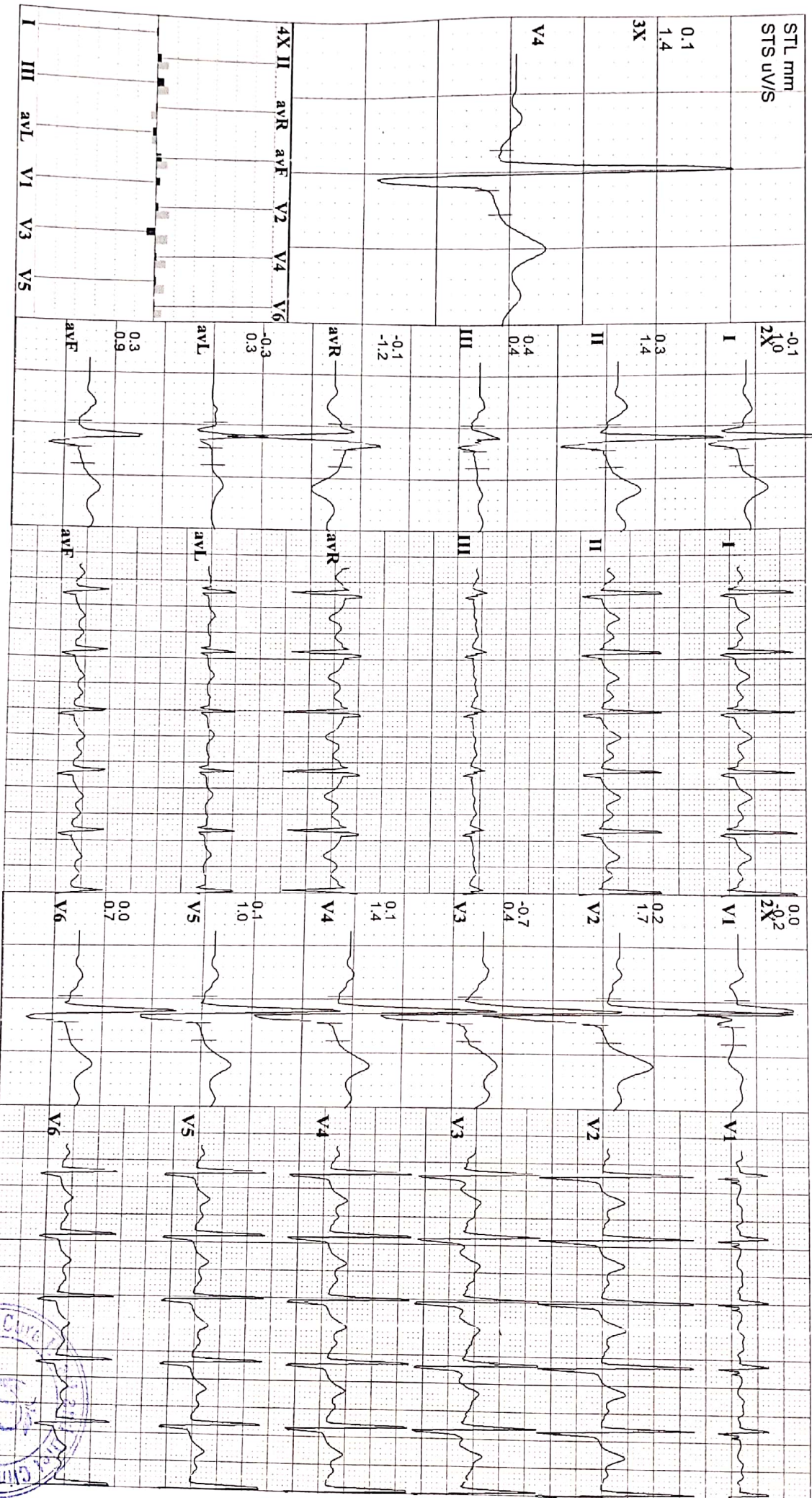

795  
30 Yrs/M  
Date: 11-12-2021 Time: 10:36 AM

MANDEEP SINGH  
Kg / Ht cms  
Ref.No:

Speed: 4 km/h Hr: 144  
Grade: 12% Met: 6.9  
Protocol: M. Bruce BP: 135/48 mmHg Cur Time: 08:32

Target Hr: 75% of 190  
Ex Time: 08:26  
Filter: 0.1 - 100 Hz  
Gain: 10 mm/mV  
BLC: On  
Sweep: 25 mm/S  
Median Sweep: 25 mm/S  
Notch On

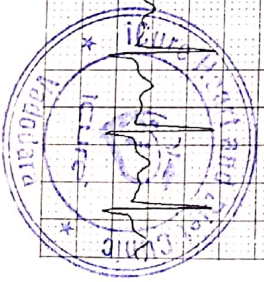
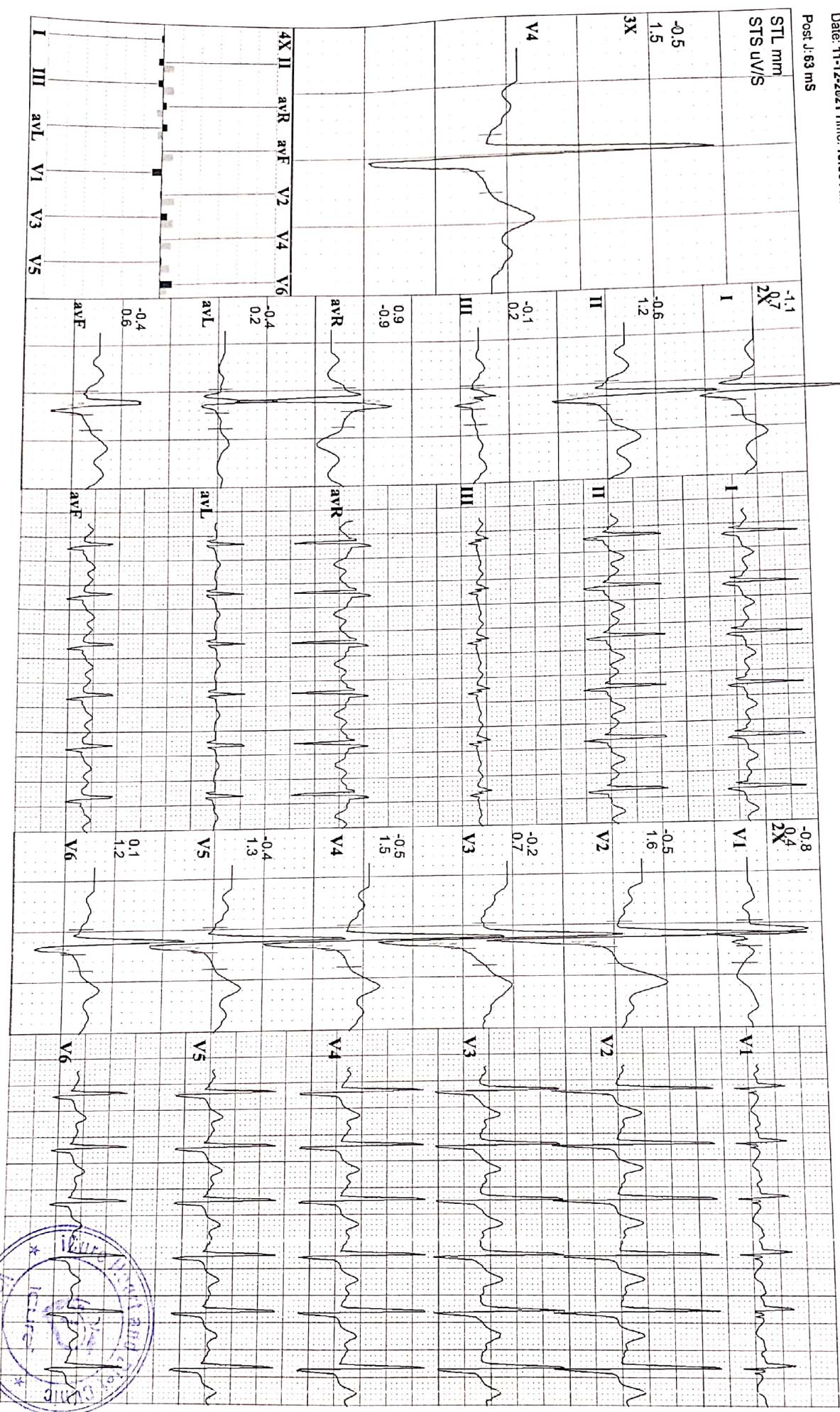



# iCure Heart Care

402, Epsilon Tower, Race Course Road, Vadodara

795  
30 Yrs/M  
Date: 11-12-2021 Time: 10:36 AM  
Post J: 65 ms

MANDEEP SINGH  
Kg / Ht- cms  
RefNo.:  
Speed: --- kmh Hr: 100  
Grade: --- % Mts: 1  
Protocol: M. Bruce BP: 120/80 mmHg Cur Time: 13:26  
Target Hr: 52 % of 190  
Ex Time: 09:39  
Filter: 0.1 - 100 Hz Gain: 10 mm/mV  
BLC: On  
NotchDn  
Sweep: 25 mm/s  
Median Sweep: 25 mm/s

Linked Medians  
Post Ex 2

TrueST 3.00

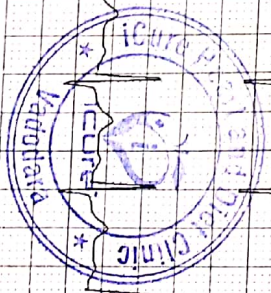
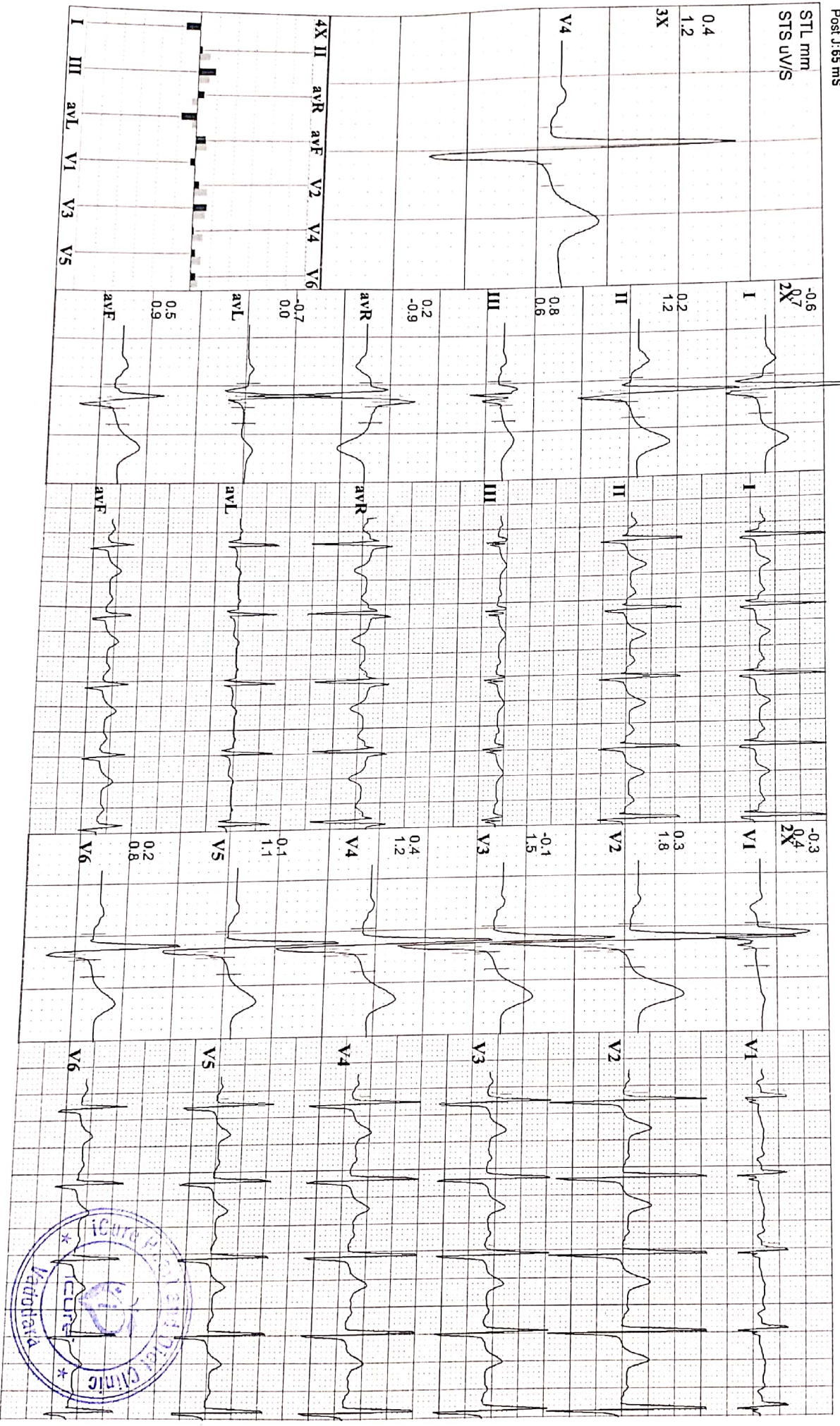

795  
30 Yrs/M  
Date: 11-12-2021 Time: 10:36 AM

MANDEEP SINGH  
Kg/Ht cms  
Rel.No.:  
Speed: --- km/h Hr: 113  
Grade: --- % Met/s: 1  
Protocol: M. Bruce BP: 140/80 mmHg Cur Time: 11:45  
Target Hr: 59 % of 190  
Ex Time: 09:39  
Filter: 0.1 - 100 Hz  
Gain: 10 mm/mV  
B.C: On  
Sweep: 25 mm/s  
Median Sweep: 25 mm/s

Linked Medians  
Post Ex 1

Post J: 60 mS

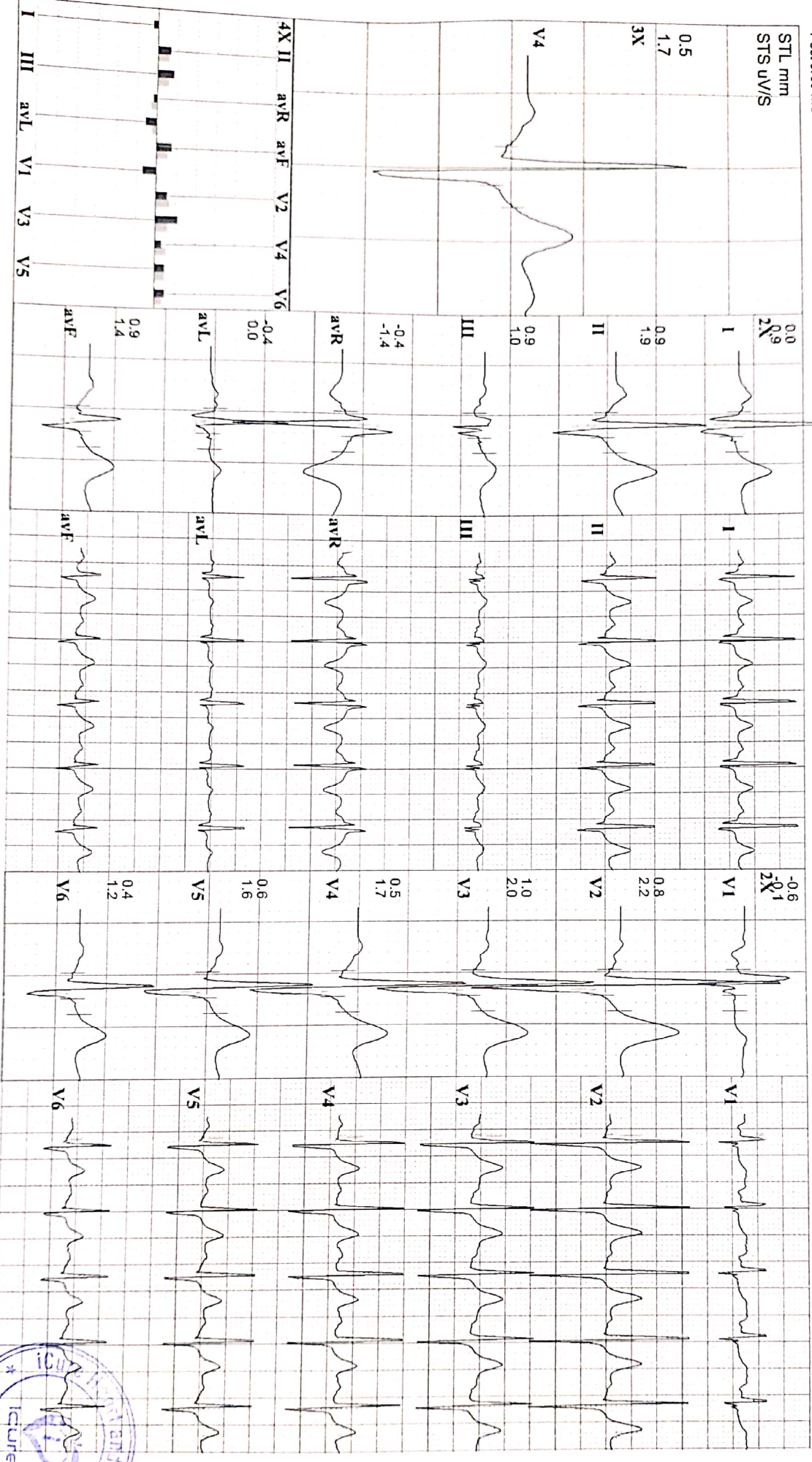



795  
30 Yrs/ M  
Date: 11-12-2021 Time: 10:36 AM

**MANDEEP SINGH**  
Kg / Ht: cms  
Ref.No.:

**iCure Heart Care**  
402, Epsilon Tower, Race Course Road, Vadodara

Speed: 5.4 km/h Hr: 165  
Grade: 14% Mets: 9.5  
Protocol: M. Bruce BP: 150/90 mmHg Curr Time: 09:45

Target Hr: 86% of 190  
Ex Time: 09:39  
Filter: 0.1 - 100 Hz  
Gain: 10 mm/mV  
BLC: On  
Notch/Dn  
Sweep: 25 mm/s  
Median Sweep: 25 mm/s

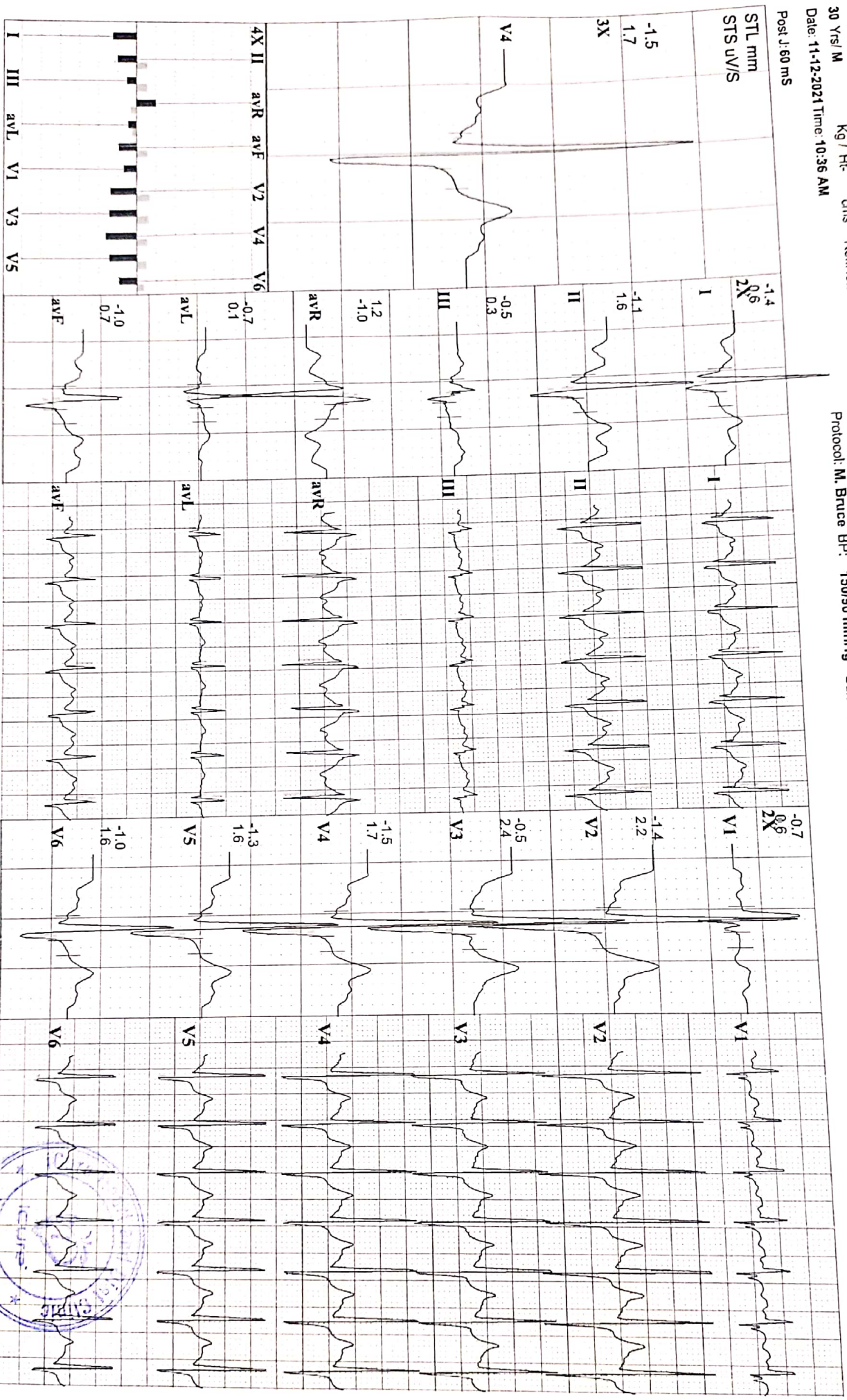

Name: Mandeep Singh,  
30 fm,

Age:      yrs    Weight:      Kg    BP:     

VVIML

Heart Rate : 84 bpm

INTERVAL(ms)  
PR: 132    QRS: 45  
QT: 477    QTc: 572  
ST: 137

AXIS(deg)  
P : 44    QRS: 22  
T : 29

**Dr. Krishan Prasad**  
MD, PGDCC  
Associate Consultant-Cardiology  
Reg. No. G-50510

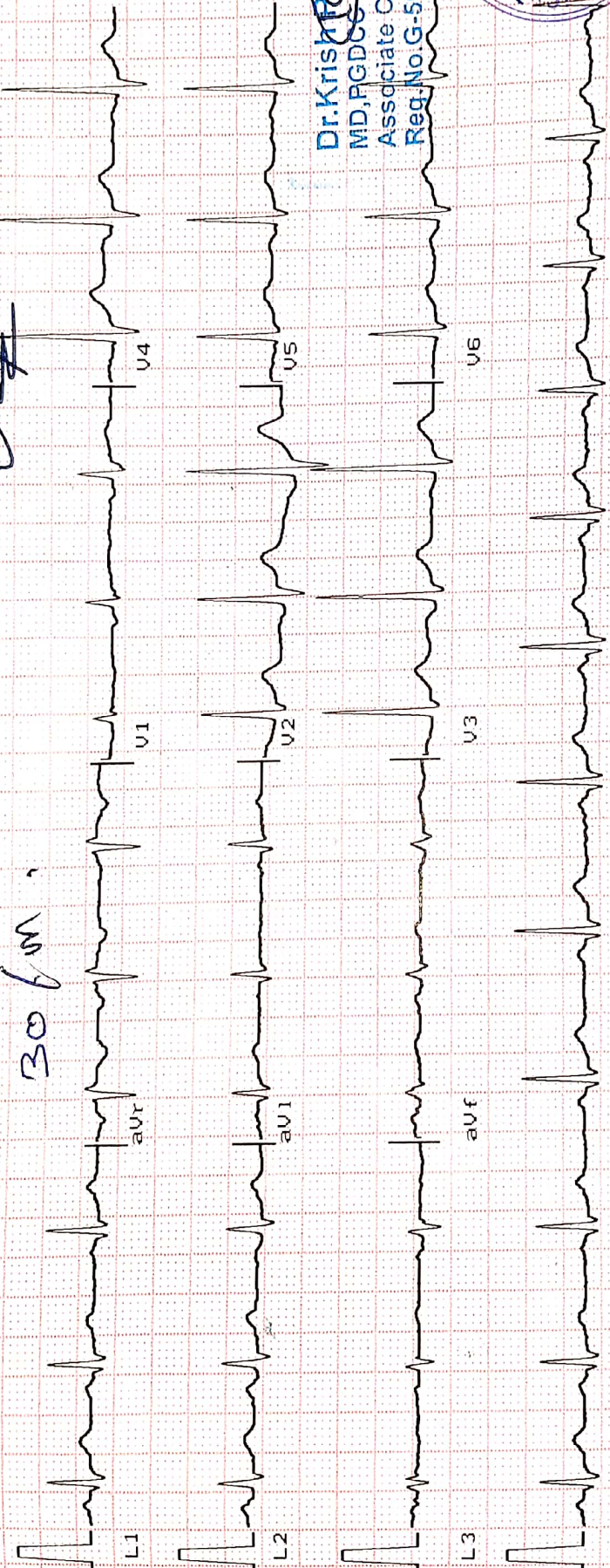

Ver 1.9    10mm/mV    Time: 11/12/21  
25mm/sec    Date: 11/12/21

# Heart & General Clinic

iCure Heart & Diet Clinic, 402, Epsilon tower, opp Pasha bhai park, Race course, Vadodara

## :: PERSONAL HEALTH REPORT ::

NAME <u>Mandeep Singh.</u>	DATE <u>11/12/21</u>
	SR. NO. SEX. <u>M.</u> AGE <u>30</u> HEIGHT <u>172cm.</u> WEIGHT <u>115kg.</u>

### HISTORY

Present History : NAD.  
 Past Illness History : NO - Diabetes/Hypertension/Tuberculosis/Asthma/Epilepsy  
 Past Occupational History : NO  
 Family History : Mother & Father - Diabetes  
 Personal History : NAD.  
 Addiction : NO , Tobacco/Gutkha/Smoking/Alcohol

### GENERAL EXAMINATION

T.P.R. : \_\_\_\_\_ B.P. : 120/80, mm Hg : \_\_\_\_\_  
 Pallor/Icterus/Cyanosis/Varicosity/Lymph Nodes/Thyroid/Oedema/NVE/Other : NO

### SYSTEMIC EXAMINATION

R.S. : Normal  
 C.V.S : Normal  
 C.N.S : Normal  
 A.S. : Normal  
 Musculo-skelet System : \_\_\_\_\_

E.N.T. Ex. <u>NAD</u>	ACUITY OF VISION		RT EYE	LT EYE
	Without Glass	DISTANT	6/ <u>G</u>	6/ <u>G</u>
		Near	6/ <u>G</u>	6/ <u>G</u>
	Skin Ex. <u>NAD</u>	With Glass	DISTANT	6/ <u>-</u>
Near			6/ <u>-</u>	6/ <u>-</u>
Psychic Ex. <u>NAD</u>	COLOUR BLINDNESS <u>NO</u>			

REMARK NO  
 ADVICE Nil

The Worker is FIT/UNFIT for the assigned job.

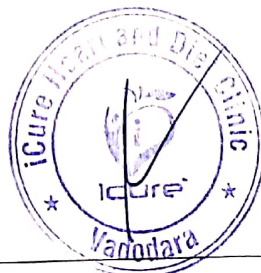

**Dr. Krish P. Vaidya**  
 MD, PGDCC  
 Associate Consultant - Cardiology  
 Reg. No. 11111  
**DR. KRISH VAIDYA**

MD G-50510, CIH

 **iCure™**  
**Heart & General Clinic**

iCure Heart & Diet Clinic, 402, Epsilon tower, opp Pasha bhai park, Race course, Vadodara

NAME : MANDEEP SINGH	AGE : 30 Y/M	DATE : 11/12/2021
----------------------	--------------	-------------------

**X RAY CHEST (PA)**

**OBSERVATIONS:**

- Both the lung fields and apices appear clear.
- Both the hilar shadow appears normal.
- Cardiac silhouette appears normal.
- Both the costophrenic sinuses are clear.
- Mediastinal and tracheal shadows are normal.
- Both the domes of diaphragm are normal.
- Visualized rib cage and clavicle are normal.

**COMMENTS:**

- No significant abnormality is seen.

*Mehul Prajapati*

**DR. MEHUL PRAJAPATI**  
**CONSULTANT RADIOLOGIST**

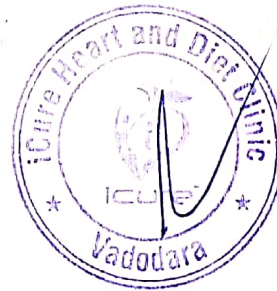



  
**Heart & General Clinic**

iCure Heart & Diet Clinic, 402, Epsilon tower, opp Pasha bhai park, Race course, Vadodara

NAME : MANDEEP SINGH	AGE : 30 Y/M	DATE : 11/12/2021
----------------------	--------------	-------------------

**ULTRASOUND WHOLE ABDOMEN**  
(Screening Only)

**Liver** is normal in size and shows raised parenchymal reflectivity. No focal lesion is seen. Hepatic veins appear normal. There is no evidence of any dilated intra hepatic biliary radicals.

**Portal Vein** appears normal in diameter. **Common Bile Duct** is of normal diameter.

**Gallbladder** is distended with normal wall thickness. There is no evidence of gallstones. No evidence of peri-cholecystic fluid or probe tenderness.

**Pancreas** is normal in size and shows homogenous reflectivity. There is no evidence of any calcification or ductal dilatation.

**Spleen** is normal size and shows a homogenous echotexture. There is no evidence of any focal lesion.

**Both Kidneys** are normal in position and size. They show normal cortical reflectivity and cortico-medullary distinction. Right kidney measures 106x60mm. Left kidney measures 122x65mm.

There is no evidence of renal calculi, hydronephrosis or mass seen on left side

**Moderate hydronephrosis on right side with proximal hydroureter , lower ureter could not well traced due to excessive obesity and overlying bowel gases**

**Bladder** is well distended and shows normal wall thickness. No evidence of intra-luminal mass or calculi.

**Prostate gland** is normal in size. It has smooth outlines and normal reflectivity.

There is no evidence of ascites.

No evidence of any gross bowel mass seen.

No evidence of any aorto-caval or mesenteric root lymphadenopathy.

Appendix cannot be imaged. No mass or collection in right iliac fossa.

**CONCLUSION:**

- Fatty liver
- Moderate hydronephrosis on right side with proximal hydroureter ? lower ureteric calculus ? stricture formation



**DR. MEHUL PRAJAPATI**  
CONSULTANT RADIOLOGIST

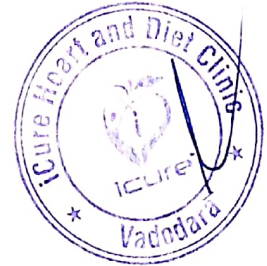



# JKV LABORATORY

FF-5, Pancham Elite, Khodiyar Nagar, New V.I.P. Road, Vadodara-390 022.  
8320343731 / 9601969303M jkvlaboratory2021@gmail.com



Patient's Name : **MANDEEP SINGH**  
Referred by : I Cure Heart & Diet Clinic  
Date : 11/12/2021 19:36

Ref. No. : 6318  
Age : 31 Years  
Sex : Male

## LIPID PROFILE

Test Name	Result	Units	Biological Reference Interval
Cholesterol :	137.1	mg/dl	Desirable level/low risk : < 200 Borderline level/moderate risk : 200-250 Elevated level/ high risk : > 250
Triglyceride :	89.6	mg/dl	Normal : <150 Borderline high :150-200 High : > 200
HDL Cholesterol :	49.7	mg/dl	Desirable level/low risk : >60 Borderline level/moderate risk : 35-60 Elevated level/ high risk : <35
LDL Cholesterol :	69.48	mg/dl	Desirable level/low risk : <130 Borderline level/moderate risk : 130-159 Elevated level/ high risk : >159
VLDL :	17.92	mg/dl	Upto 34
Chol./HDL Ratio :	2.8		
LDL/HDL Ratio :	1.4		Desirable level/low risk : 0.5-3.0 Borderline level/moderate risk : 3.0-6.0 Elevated level/ high risk : >6.0
Total Lipids :	563.8	mg/dl	400 - 1000

**DR K K PATEL**

MD (G-20476)

CONSULTANT PATHOLOGIST

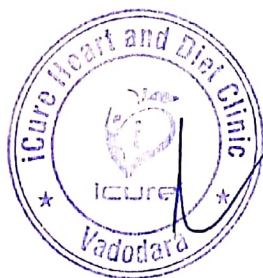



# J K V LABORATORY



FF-5, Pancham Elite, Khodiyar Nagar, New V.I.P. Road, Vadodara-390 022.  
8320343731 / 9601969303M jkvlaboratory2021@gmail.com

Patient's Name : **MANDEEP SINGH**  
Referred by : I Cure Heart & Diet Clinic  
Date : 11/12/2021 19:36

Ref. No. : 6318  
Age : 31 Years  
Sex : Male

## HEMOGRAM

Test Name	Result	Units	Biological Reference Interval
Hemoglobin :	14.2	g/dl	[13.0-18.0]
Total RBC Count :	5.17	mill/cmm	[4.7-6.0]
<b><u>Blood Indices</u></b>			
P.C.V :	44.5	%	[42-52]
M.C.V. :	86.07	femtolitre	[78-100]
M.C.H. :	27.47	pg	[27-31]
M.C.H.C. :	31.9	g/dl	[32-36]
R.D.W. :	13.0	%	[11.5-14.0]
Total WBC Count :	6790	/cmm	[4000-10000]
Platelet Count :	265000	/cmm	150000-450000
<b><u>Differential WBC Count</u></b>			
Polymorphs :	50	%	[60 - 70]
Lymphocytes :	42	%	[20 - 40]
Eosinophils :	03	%	[1 - 4]
Monocytes :	05	%	[2 - 6]
Basophils :	00	%	[0 - 1]
MPV :	10.5		
PDW-CV :	13.6		
PDW-SD :	15.2		
PCT :	0.27		
P-LCR :	31.6		
<b><u>Erythrocyte Sedimentation Rate</u></b> [Modified Westergren]			
After 1 hour :	05	mm	[M: 1 - 7 / F: 3 - 12]

**DR K K PATEL**

MD (G-20476)

CONSULTANT PATHOLOGIST

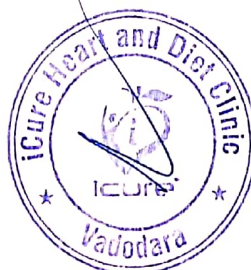



# J K V LABORATORY



FF-5, Pancham Elite, Khodiyar Nagar, New V.I.P. Road, Vadodara-390 022.  
8320343731 / 9601969303M jkvlaboratory2021@gmail.com

Patient's Name : **MANDEEP SINGH**  
Referred by : I Cure Heart & Diet Clinic  
Date : 11/12/2021 19:36

Ref. No. : 6318  
Age : 31 Years  
Sex : Male

## LIVER FUNCTION TEST

Test Name	Result	Units	Biological Reference Interval
S.G.P.T. (ALT) :	22.6	U/L	30- 65
S.G.O.T. (AST) :	19.4	IU/L	[Female: 0 - 31] [Male: 0 - 35]
S. Alkaline Phosphatase :	88	IU/L	[upto 15 yrs Female 50-162] [>20 yrs Female 42 - 141] [>20 yrs Male 53 - 119]
S. Bilirubin (Total) :	0.68	mg/dl	[0.1 to 1.2]
S. Bilirubin (Direct) :	0.16	mg/dl	[0.0 to 0.3]
S. Bilirubin (Indirect) :	0.52	mg/dl	[0.0 to 0.9]
S. Proteins: (Total) :	6.89	gm/dl	[6.6 to 8.8]
S. Albumin :	3.95	gm/dl	[3.5 to 5.2]
S. Globulin :	2.94	gm/dl	[2.5 to 3.0]
A/G Ratio :	1.3		
G.G.T. : (Gamma-Glutamyl Transferase)	39.7	IU/L	[8 to 78]

**DR K K PATEL**

MD (G-20476)

CONSULTANT PATHOLOGIST

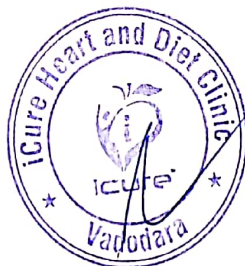



# J K V LABORATORY



FF-5, Pancham Elite, Khodiyar Nagar, New V.I.P. Road, Vadodara-390 022.  
8320343731 / 9601969303M jkvlaboratory2021@gmail.com

Patient's Name : **MANDEEP SINGH**  
Referred by : I Cure Heart & Diet Clinic  
Date : 11/12/2021 19:36

Ref. No. : 6318  
Age : 31 Years  
Sex : Male

## RENAL FUNCTION TEST

Test Name	Result	Units	Biological Reference Interval
Blood Urea :	23.0	mg/dl	[12.6 to 42.6]
Blood Urea Nitrogen :	10.5	mg/dl	[8 to 23]
Serum Creatinine :	0.90	mg/dl	[Male : 0.6 to 1.1] [Female : 0.5 to 0.9]

**DR K K PATEL**

MD (G-20476)

CONSULTANT PATHOLOGIST

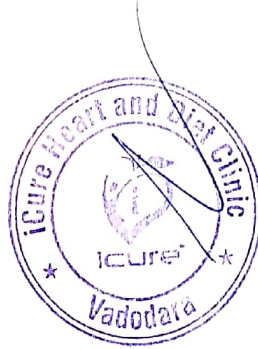



# J K V LABORATORY



FF-5, Pancham Elite, Khodiyar Nagar, New V.I.P. Road, Vadodara-390 022.

8320343731 / 9601969303M jkvlaboratory2021@gmail.com

Patient's Name : **MANDEEP SINGH**  
Referred by : I Cure Heart & Diet Clinic  
Date : 11/12/2021 19:36

Ref. No. : 6318  
Age : 31 Years  
Sex : Male

## THYROID FUNCTION TEST

Test Name	Result	Units	Biological Reference Interval
Serum T3 :	1.12	ng/ml	[0.60 - 1.81]
Serum T4 :	5.69	µg/dl	[4.50 - 10.90]
Serum TSH : (CHEMILUMINESCENCE)	3.120	µIU/ml	[0.55 - 4.78]

Thyroid stimulating hormone (TSH) is synthesized and secreted by the anterior pituitary in response to a negative feedback mechanism involving concentrations of FT3 (free T3) and FT4 (free T4). Additionally, the hypothalamic tripeptide, thyrotropin-releasing hormone (TRH), directly stimulates TSH production. TSH

stimulates thyroid cell production and hypertrophy, also stimulate the thyroid gland to synthesize and secrete T3 and T4.

Quantification of TSH is significant to

differentiate primary (thyroid) from secondary (pituitary) and tertiary (hypothalamus) hypothyroidism. In primary hypothyroidism, TSH levels are significantly

elevated, while in secondary and tertiary hypothyroidism, TSH levels are low.

TSH levels During Pregnancy :

- First Trimester : 0.1 to 2.5 µIU/mL
- Second Trimester : 0.2 to 3.0 µIU/mL
- Third trimester : 0.3 to 3.0 µIU/mL

Referance : Carl A.Burtis,Edward R.Ashwood,David E.Bruns. Tietz Textbook of Clinical Chemistry and Molecular Diagnostics. 5th Eddition. Philadelphia: WB

Sounders,2012:2170

**DR K K PATEL**

MD (G-20476)

CONSULTANT PATHOLOGIST

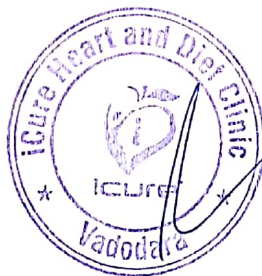



# J K V LABORATORY



FF-5, Pancham Elite, Khodiyar Nagar, New V.I.P. Road, Vadodara-390 022.  
8320343731 / 9601969303 | jkvlaboratory2021@gmail.com

Patient's Name : **MANDEEP SINGH**  
Referred by : I Cure Heart & Diet Clinic  
Date : 11/12/2021 19:36

Ref. No. : 6318  
Age : 31 Years  
Sex : Male

## BIOCHEMICAL TESTS

Test Name	Result	Units	Biological Reference Interval
Uric Acid :	5.00	mg/dl	3.4 - 7.0

**DR K K PATEL**  
MD (G-20476)  
CONSULTANT PATHOLOGIST

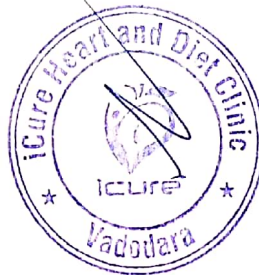



# J K V LABORATORY



Name : MANDEEP SINGH  
Ref By : ICURE HEART & DIET CLINIC

Age/Sex : 30 Yrs./M  
Date : 11/12/2021  
Report ID. : 3

## HAEMOGRAM PROFILE

TEST	RESULT
Blood Group	: " A "
Rh Factor (Anti D.)	: " POSITIVE "

## BIOCHEMISTRY

### FASTING (FBS)

Blood Glucose : 96.0 mg/dL 70 - 110 mg/dL

### POST-PRANDIAL

Blood Glucose : 133.0 mg/dL 80 - 140 mg/dL

Done By Fully Auto Analyzer MIURA, A-1004

## EXAMINATION OF URINE

Sample : FASTING

### PHYSICAL EXAMINATION

Quantity	: 10 mL
Colour	: YELLOW
Transparency	: CLEAR
Specific Gravity	: 1.003
Reaction	: ACIDIC
Deposits	: ABSENT

### CHEMICAL EXAMINATION

Albumin	: NIL
Sugar	: NIL
Acetone	: ABSENT
Bile Salts	: ABSENT
Bile Pigments	: ABSENT
Urobilinogen	: NORMAL : ~ < 1.0 mg/dL
Occult Blood	: ABSENT
Nitrate	: ABSENT

### MICROSCOPIC EXAMINATION

Pus Cells	: 0-1 / hpf
RBC	: NIL
Epithelial Cells	: NIL
Crystals	: NIL
Amorphous Phosphate	: NIL
Cast	: NIL



**DR JIGAR SHAH (G23327)**  
M.D. Pathologist

Time : 7 a.m. to 9.00 p.m. • Emergency 24 Hrs.

FF-5, Pancham Elite, Khodiyar Nagar, New V.I.P. Road, Vadodara-390 022.

8320343731 / 9601969303 jkvlaboratory2021@gmail.com