

Dr. Pawan Kumar Singh
M.B.B.S. (MB (Medicine))
UPMCI-6/330
Director & Consultant Physician
JPK Clinic & Diagnostics
(A Unit of JPK Hospitals & Trauma Centre Pvt. Ltd.)



Dr. Pawan Kumar Singh
M.B.B.S. D.M. (Medicine)
UPMCI-6130
Director & Consultant Physician
JPK Clinic & Diagnostics
(A Unit of JPK Hospitals & Trauma Centre Pvt. Ltd.)

MR DHEERENDRA MADDU

20.07.2022 10:16:41
JPK CLINIC AND DIAGNOSTICS
NORMAL COMPOUND SUPER MARKET
SULTANPUR

Location:
Room:
Order Number:
Indication:
Medication 1:
Medication 2:
Medication 3:

81 bpm
— / — mmHg

Technician:
Ordering Ph: DR. J.P. SINGH
Referring Ph:
Attending Ph:

QRS 86 ms
QT/QTcBaz 344 / 399 ms
PR 144 ms
P 110 ms
RR/PP 742 / 740 ms
P/GRS/T 37 / 4 / 16 degrees

Normal sinus rhythm
Normal ECG

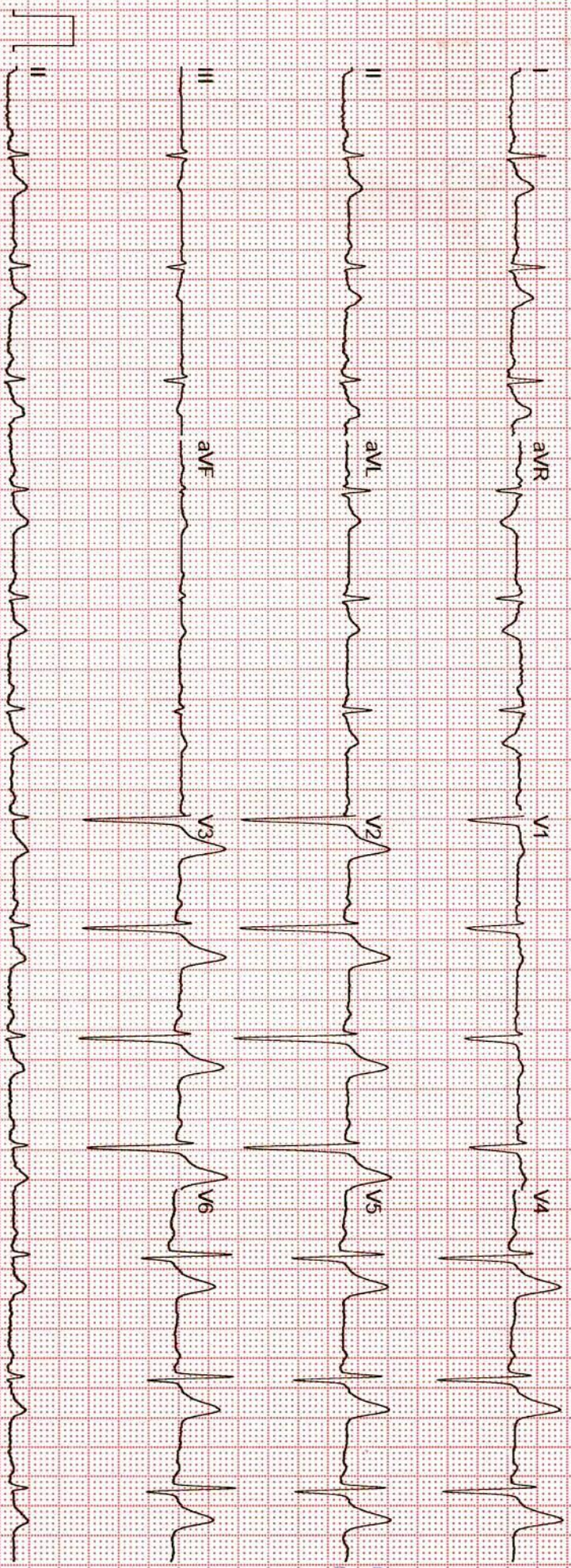

Dr. Pawan Kumar Singh
M.B.B.S. DNB (Medicine)
LPMCI-61330
Senior & Consultant Physician
JPK Clinic & Diagnostics
A Unit of JPK Hospitals & Trauma Centre Pvt. Ltd.

GE MAC2000 1 1 12SL™ V241 25 mm/s 10 mm/mV ADS 0.56-20 Hz 50 Hz AX2.5X3_25_R1 1/1

Unconfirmed



सर्वे सन्तु निरामया

राज डायग्नोस्टिक एण्ड मेडीकेयर

डिजिटल एक्सरे, पैथॉलाजी, अल्ट्रासाउण्ड, ई.सी.जी.

ठाकुर प्रसाद काम्प्लेक्स, निकट NY माल, गल्ला मण्डी मोड़, जिला अस्पताल रोड-सुलतानपुर

Report No : 5,093

Patient Name : Mr. DHIRENDRA YADAV

Age (Y-M-D) : 30 - 0 - 0

Sex : Male

Referred By : Dr. J.P Singh MD.



Bill No. / Day Sr.-: 20-Jul-22 12

Receiving Date : 20-Jul-2022

Reporting Date :

ULTRASONOGRAPHIC FINDINGS OF WHOLE ABDOMEN MALE.

LIVER

: Liver is normal in size and echogenicity .
No focal or diffuse mass lesion seen.No IHBD dilatation seen.

GALL BLADDER

: Gall bladder is normal in distension & shows echofree lumen. Wall thickness is within normal limit. No obvious GB calculus / sludgeness noted.

PV/CBD

: Portal vein and CBD are normal in their course and calibre.

PANCREAS

: Pancreas is normal in size, contous & echotexture.

SPLEEN.

: Spleen is normal in size mm and echogenicity.
No focal or diffuse mass lesion seen.

KIDNEYS

: Both kidneys are normal in size, contour and echopattern. Cortico medullary differentiation is normally preserved. No calculus or mass lesion is seen.No hydronephrosis is seen.

URETER

: B/L ureters are normally visualized.

U.BLADDER

: Urinary Bladder is normal in wall thickness with evidence of anechoic lumen. No calculi or mass lesion seen.

PROSTATE

: Prostate is normal in size,shape & echo-texture.
No mass lesion is seen .

POST VOID

: Not done.

BOWEL

: Gaseous Bowel loops are normal in calibre & wall thickness.No dilated loops are seen.No ascitis or fluid collection seen in abdominal cavity.
No obvious lymphadenopathy noted.

IMPRESSION

: **NORMAL FINDINGS**

Dr. Pawan Kumar Singh
M.B.B.S. DMS (Medicine)
UPMCI-61300
Consultant & Consultant Physician
JPK Clinic & Diagnostics
(A Unit of JPK Hospitals & Trauma Centre Pvt. Ltd.)

Dr. Amit Kumar
M.B.B.S. MS
RDC No. 20176
Amit Kumar
(Sonologist.)



Timings : 8.30 AM to 7.30 PM, Sunday, 9.00 AM to 2.00 PM.

This is Profession opinion clinicians are requested to correlate pathological finding with clinical feature.
If there is any doubt please repeat test free of cost.

{ NOT FOR MEDICO LEGAL PURPOSE }



सर्वे सन्तु निरामया

राज डायग्नोस्टिक एण्ड मेडीकेयर

डिजिटल एक्सरे, पैथॉलाजी, अल्ट्रासाउण्ड, ई.सी.जी.

ठाकुर प्रसाद काम्प्लेक्स, निकट NY माल, गल्ला मण्डी मोड़, जिला अस्पताल रोड-सुलतानपुर

Report No : 5,156
 Patient Name : Mr. DHIRENDRA YADAV
 Age (Y-M-D) : 30 - 0 - 0
 Sex : Male
 Referred By : Dr. J.P Singh MD.



Bill No. / Day Sr.-: 20-Jul-2022
 Receiving Date : 21-Jul-2022
 Reporting Date :

X-RAY CHEST P.A.

TRACHEA- : Trachea is central,
 CARDIAC SHADOW- : The cardiac size and silhouette is normal.
 ANGLES- : Both costophrenic angles are clear.
 PARRENCHYMA- : Both lung fields are clear & have normal volume bronchovascular pattern.
 C / T RATIO- : Normal
 MEDIASTINUM- : no mediastinal shift is seen.
 DOME OF DIAPHRAGM- : Both domes of the diaphragm are normal in position, outline & curvature.
 IMPRESSION- : **NORMAL FINDING**

Dr. Pawan Kumar Singh
 M.B.B.S. DNB (Medicine)
 UPMCI-61330
 Senior & Consultant Physician
 JPK Clinic & Diagnostics
 (A Unit of JPK Hospitals & Trauma Centre Pvt. Ltd.)

Dr. Amit Kumar
 M.B.B.S. MS
 Reg.No.-29176
 Dr. Amit Kumar
 (Sonologist.)



Timings : 8.30 AM to 7.30 PM, Sunday, 9.00 AM to 2.00 PM.

This is Profession opinion clinicians are requested to correlate pathological finding with clinical feature.

If there is any doubt please repeat test free of cost.

{ NOT FOR MEDICO LEGAL PURPOSE }

EXERCISE STRESS TEST REPORT

Patient Name: YADAV, DHEERENDRA
Patient ID: 92422
Height:
Weight:

DOB: 07.04.1992
Age: 30yrs
Gender: Male
Race: Indian

Study Date: 20.07.2022
Test Type: --
Protocol: BRUCE

Referring Physician: --DR J P SINGH
Attending Physician: Dr. J.P. Singh
Technician: --

Medications:
--

Medical History:
--

Reason for Exercise Test:
--

Exercise Test Summary

Phase Name	Stage Name	Time in Stage	Speed (km/h)	Grade (%)	HR (bpm)	BP (mmHg)	Comment
PRETEST	SUPINE	00:21	0.00	0.00	89		
	STANDING	00:16	0.00	0.00	92		
	HYPERV.	00:14	0.00	0.00	88		
	WARM-UP	00:23	1.60	0.00	93		
EXERCISE	STAGE 1	03:00	2.70	10.00	129	120/80	
	STAGE 2	03:00	4.00	12.00	148	120/80	
	STAGE 3	03:00	5.40	14.00	173	123/86	
	STAGE 4	00:16	6.70	16.00	176		
RECOVERY		01:02	2.40	0.00	160		

The patient exercised according to the BRUCE for 9:16 min:s, achieving a work level of Max. METS: 10.80. The resting heart rate of 88 bpm rose to a maximal heart rate of 176 bpm. This value represents 92 % of the maximal, age-predicted heart rate. The resting blood pressure of --/-- mmHg, rose to a maximum blood pressure of 123/86 mmHg. The exercise test was stopped due to Target heart rate achieved.

Interpretation

Summary: Resting ECG: normal.
Functional Capacity: normal.
HR Response to Exercise: appropriate.
BP Response to Exercise: normal resting BP - appropriate response.
Chest Pain: none.
Arrhythmias: none.
ST Changes: none.
Overall impression: Normal stress test.

Conclusions

--

Dr. Pawan Kumar Singh
M.B.B.S. DNB (Medicine)
UPMCI-61330
Junior & Consultant Physician
JPK Clinic & Diagnostics
(A Unit of JPK Hospitals & Trauma Centre Pvt. Ltd.)

YADAV, DHEERENDRA

Patient ID 92422

20.07.2022

10:39:12am

Male
30yrs Indian
Meds:

Test Reason:
Medical History:

Ref. MD: Ordering MD:
Technician: Test Type:
Comment:

BRUCE: Total Exercise Time 09:16
Max HR: 176 bpm 92% of max predicted 190 bpm HR at rest: 88
Max BP: 123/86 mmHg Max RPP: 21033 mmHg* bpm
Maximum Workload: 10.80 METS
Max. ST: -1.35 mm, 0.00 mV/s in III; RECOVERY 00:43
Reasons for Termination: Target heart rate achieved
Summary: Resting ECG: normal. Functional Capacity: normal. HR Response to Exercise: appropriate. BP Response to Exercise: normal resting BP - appropriate response. Chest Pain: none. Arrhythmias: none. ST Changes: none. Overall impression: Normal stress test.

Phase Name	Stage Name	Time in Stage	Speed (km/h)	Grade (%)	Workload (METS)	HR (bpm)	BP (mmHg)	RPP (mmHg*bpm)	VE (l/min)	ST Level (III mm)	Comment
PRETEST	SUPINE	00:21	0.00	0.00	1.0	89			0	-0.70	
	STANDING	00:16	0.00	0.00	1.0	92			0	-0.65	
	HYPERV.	00:14	0.00	0.00	1.0	88			0	-0.60	
	WARM-UP	00:23	1.60	0.00	1.2	93			0	-0.70	
EXERCISE	STAGE 1	03:00	2.70	10.00	4.6	129	120/80	15480	0	-0.70	
	STAGE 2	03:00	4.00	12.00	7.0	148	120/80	17760	0	-0.75	
	STAGE 3	03:00	5.40	14.00	10.0	173	123/86	21279	0	-0.65	
	STAGE 4	00:16	6.70	16.00	10.8	176			0	-0.10	
RECOVERY		01:02	2.40	0.00	2.1	160			0	-0.60	

Dr. Pawan Kumar Singh
M.B.B.S. DNB (Medicine)
UPNCH-613

Director & Consultant Physician
JPK Clinic & Diagnostics
(A Unit of JPK Hospitals & Trauma Centre Pvt. Ltd)

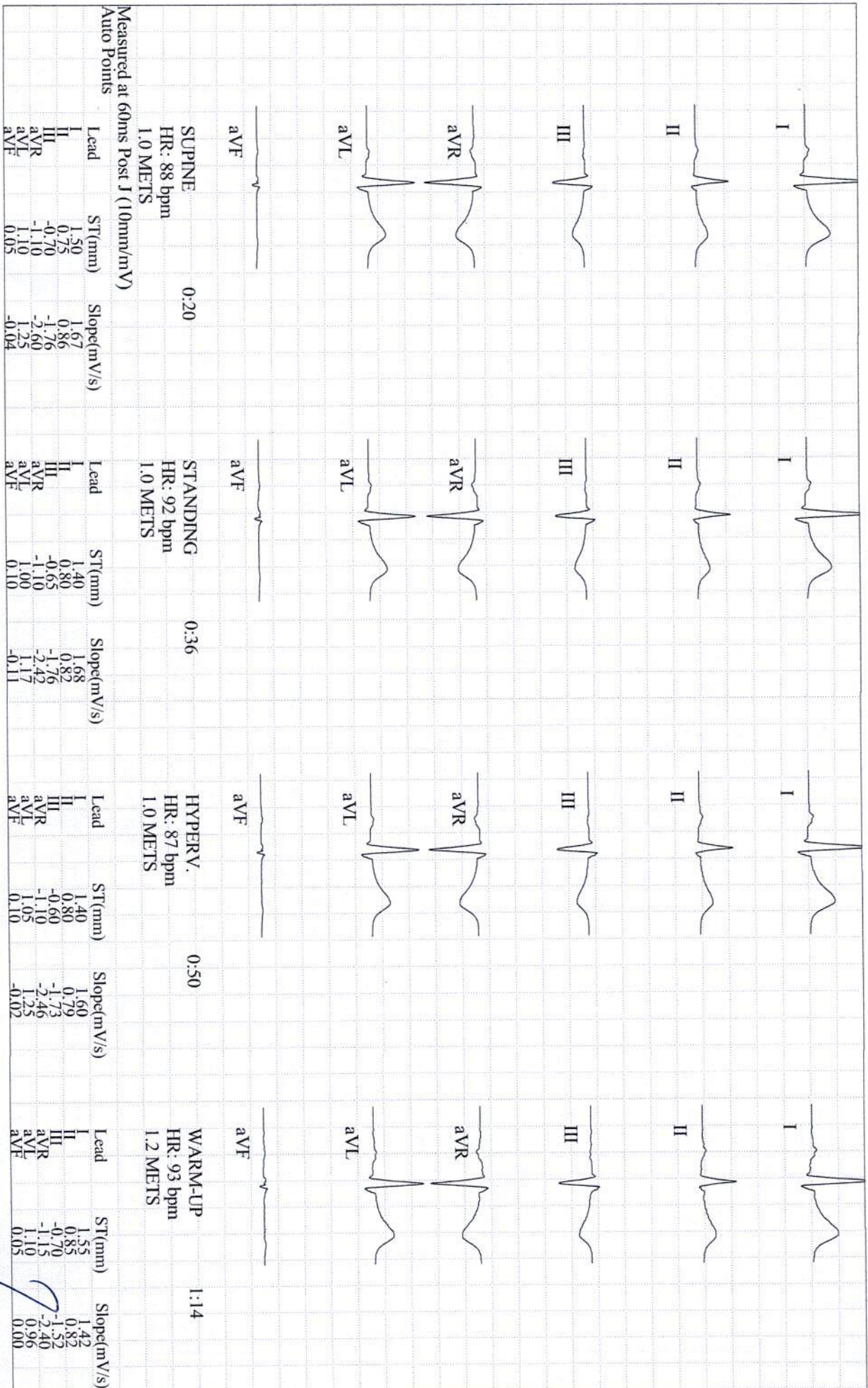

YADAV, DHEERENDRA

Patient ID 92422

20.07.2022

10:39:12am

GE CardioSoft V6.73 (2)

50mm/s 10mm/mV 50Hz 0.01Hz FRF+ HEART V5.4

Unconfirmed

Attending MD: Dr. J.P. Singh

Dr. Pawan Kumar Singh

M.B.B.S. (MB (Medicine))

UPNMC-1330

Director & Consultant Physician

JPK Clinic & Diagnostics

(A Unit of JPK Hospitals & Trauma Centre Pvt. Ltd.

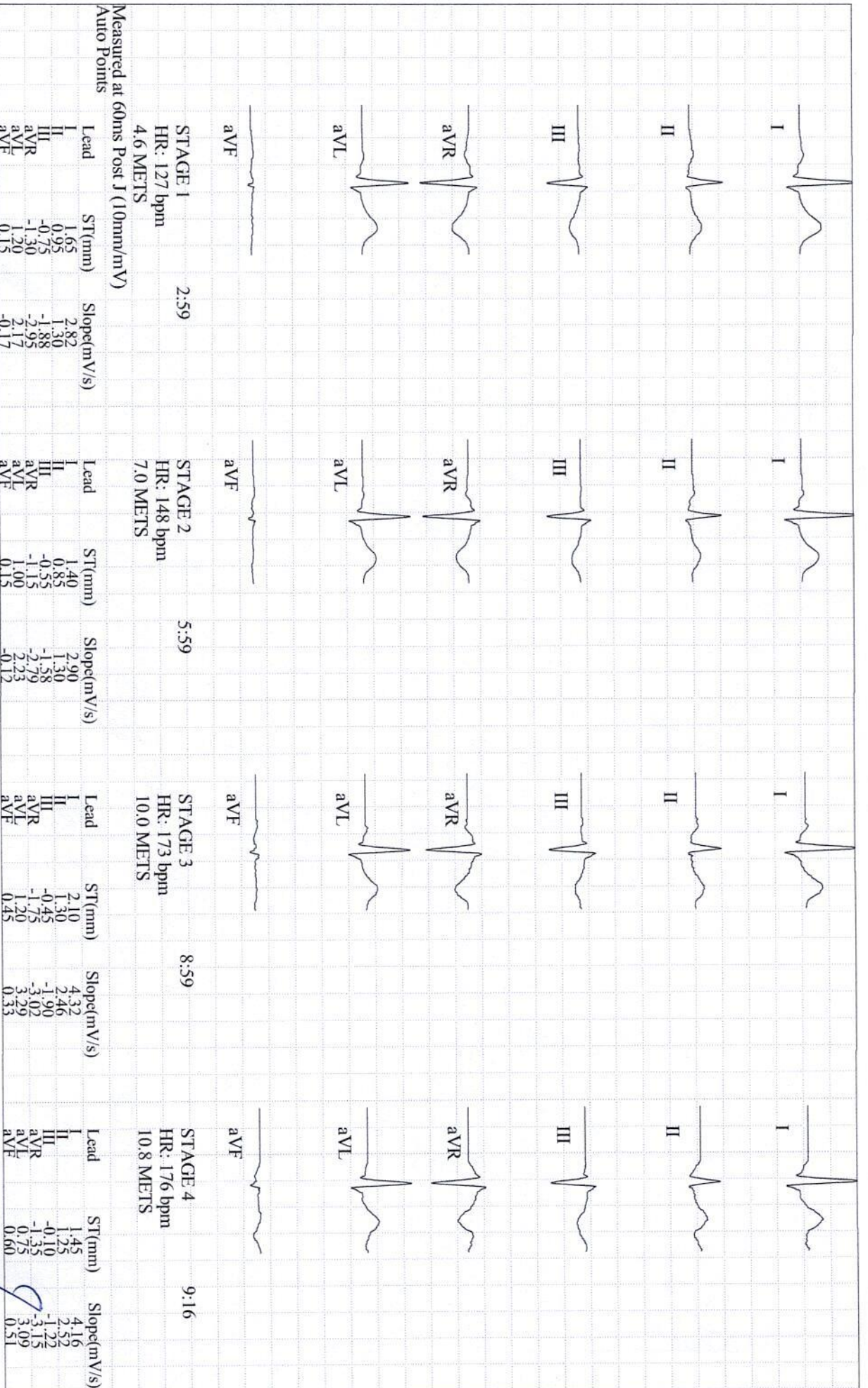

YADAV, DHEERENDRA

Patient ID 92422

20.07.2022

10:39:12am

GE CardioSoft V6.73 (2)

50mm/s 10mm/mV 50Hz

0.01Hz FRF+ HEART V5.4

Unconfirmed

Attending MD: Dr. J.P. Singh

Dr. Pawan Kumar Singh

MB.B.S. DNB (Medicine)

UPMCI-61334

Director & Consultant Physician

JPK Clinic & Diagnostics

(A Unit of JPK Hospitals & Trauma Centre Pvt. Ltd.)

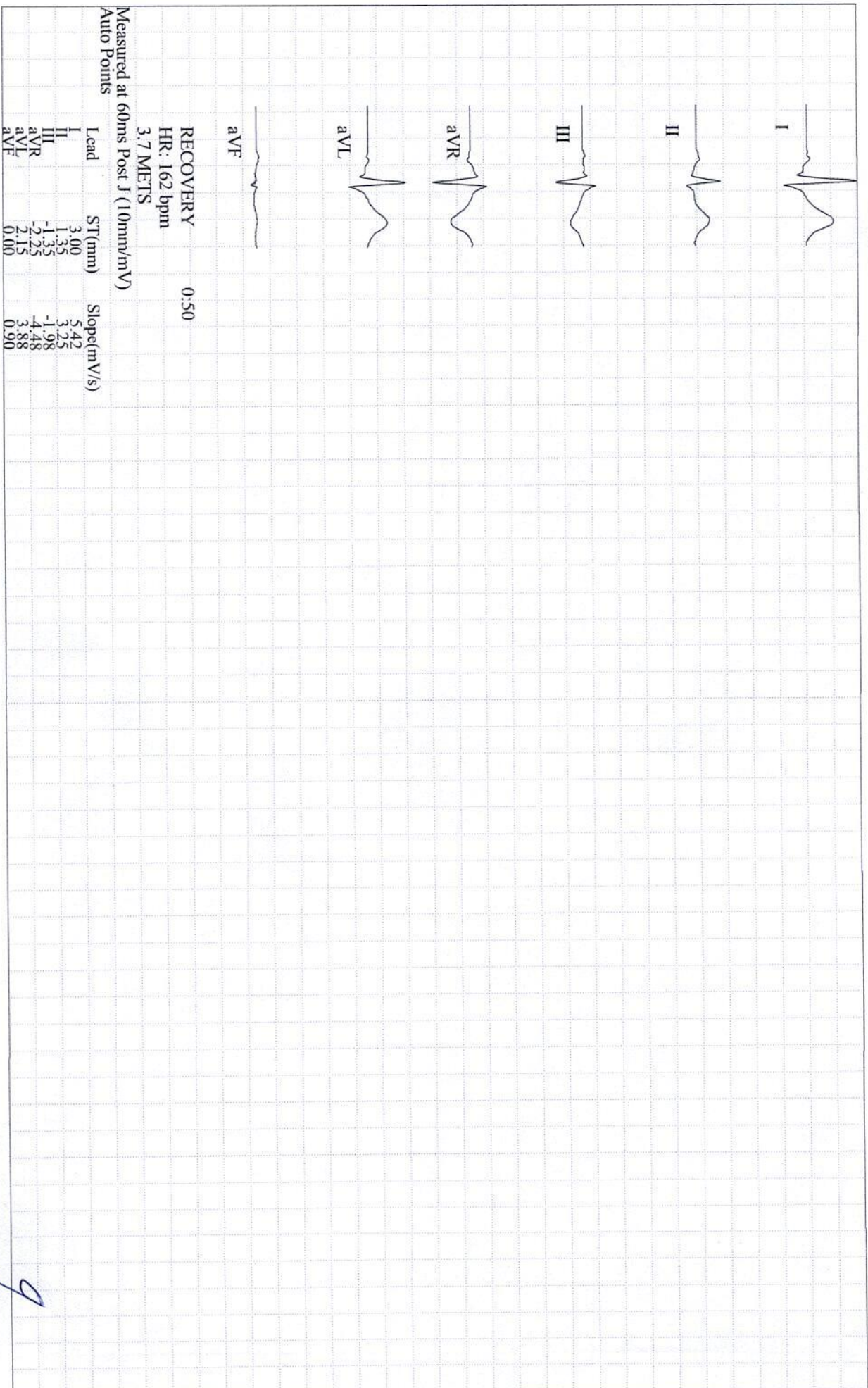

YADAV, DHEERENDRA

Patient ID 92422

20.07.2022

10:39:12am

GE CardioSoft V6.73 (2)

50mm/s 10mm/mV 50Hz 0.01Hz FRF+ HEART V5.4

Unconfirmed

Attending MD: Dr. J.P. Singh

Dr. Pawan Kumar Singh

M.B.D.S. DNB (Medicine)
UPMCI-61330

Director & Consultant Physician
JPK Clinic & Diagnostics

(A Unit of JPK Hospitals & Trauma Centre Pvt. Ltd.)

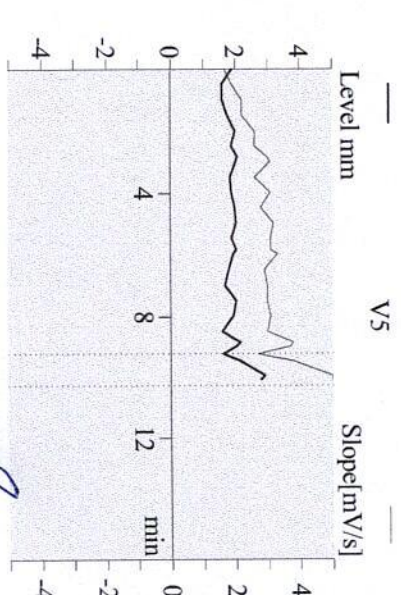
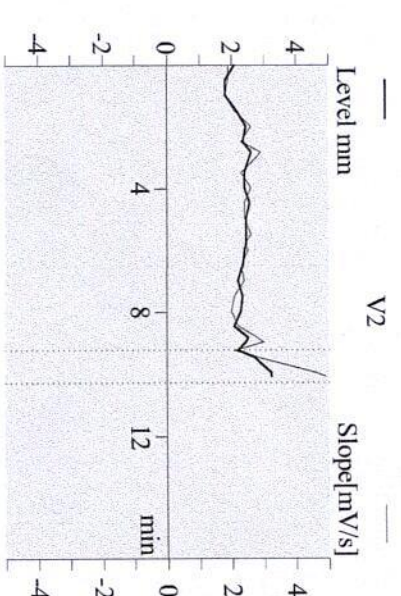
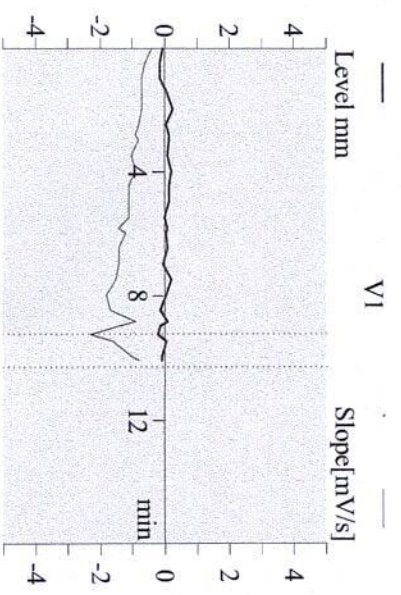
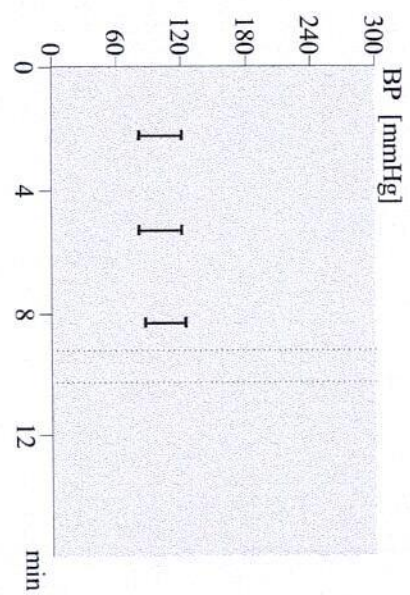
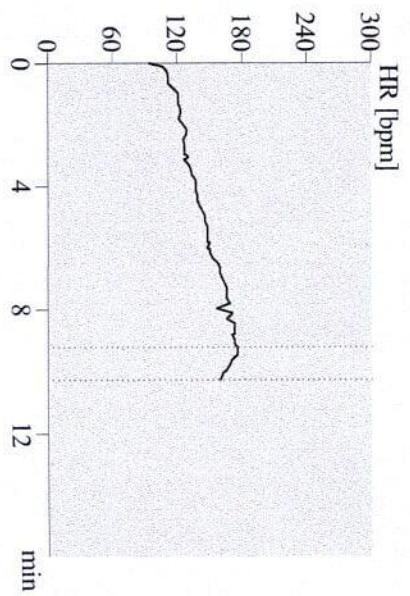
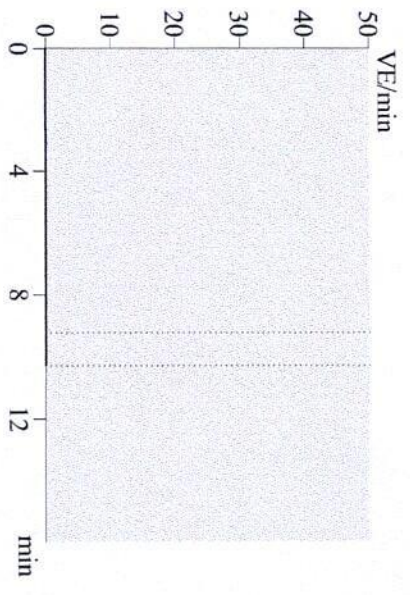

Dr. Pawan Kumar Singh
 M.B.B.S., DNB (Medicine)
 UPAIC-61333
 Director & Consultant Physician
 JPK Clinic & Diagnostics
 (A Unit of JPK Hospitals & Trauma Centre Pvt. Ltd.)

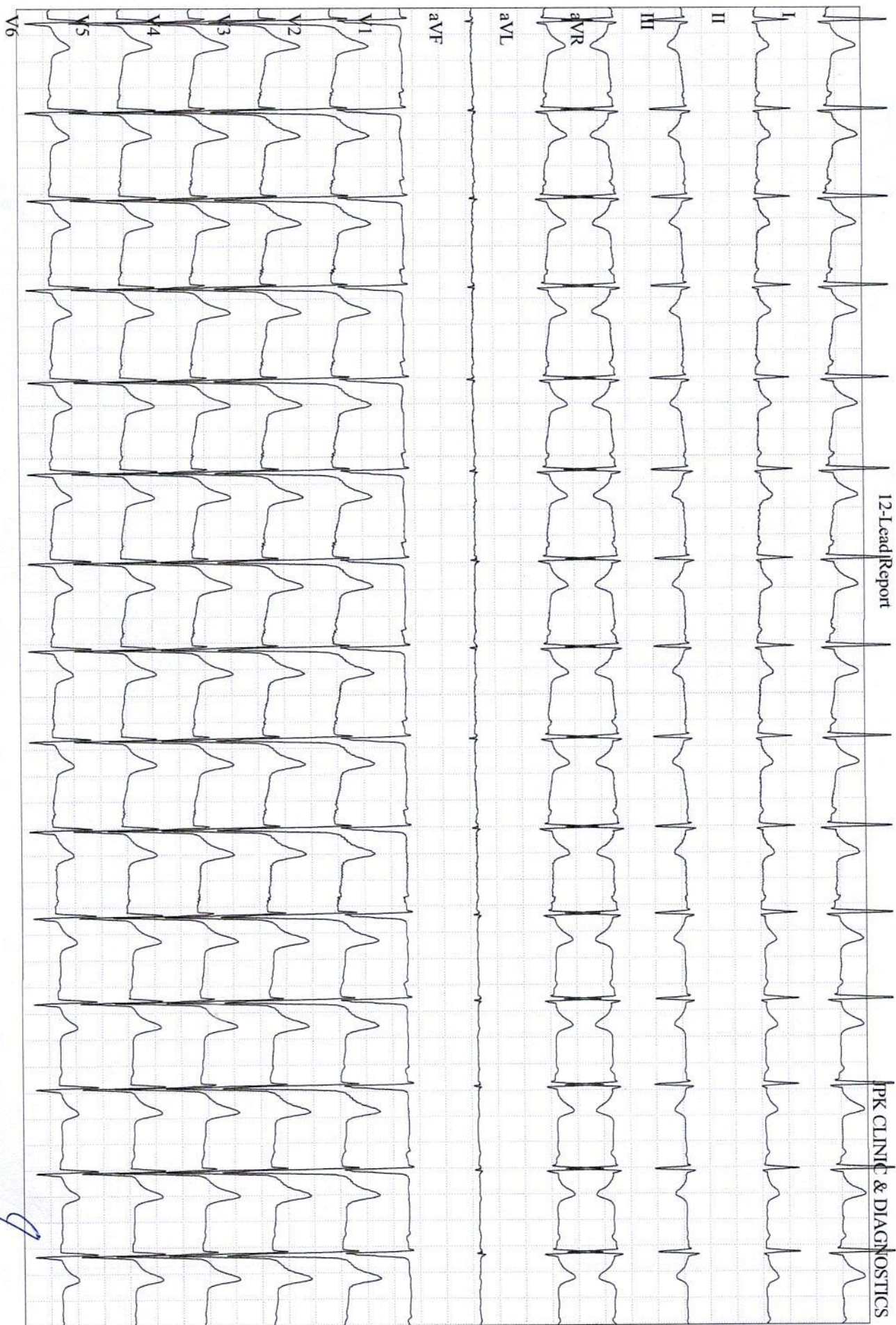

YADAV, DHEERENDRA

Patient ID 92422

20.07.2022

10:39:36am

87 bpm

PRETEST

SUPINE

00:00

BRUCE

0.0 km/h

0.0 %

GE CardioSoft V6.73 (2)
25 mm/s 10 mm/mV 50Hz 0.01Hz FRF+ HR(V2,V3)

Start of Test: 10:39:12am

Dr. Pawan Kumar Singh

M.B.B.S. DNB (Medicine)
UP/MCI-61330

Director & Consultant Physician

JPK Clinic & Diagnostics

(A Unit of JPK Hospitals & Trauma Centre Pvt. Ltd.)

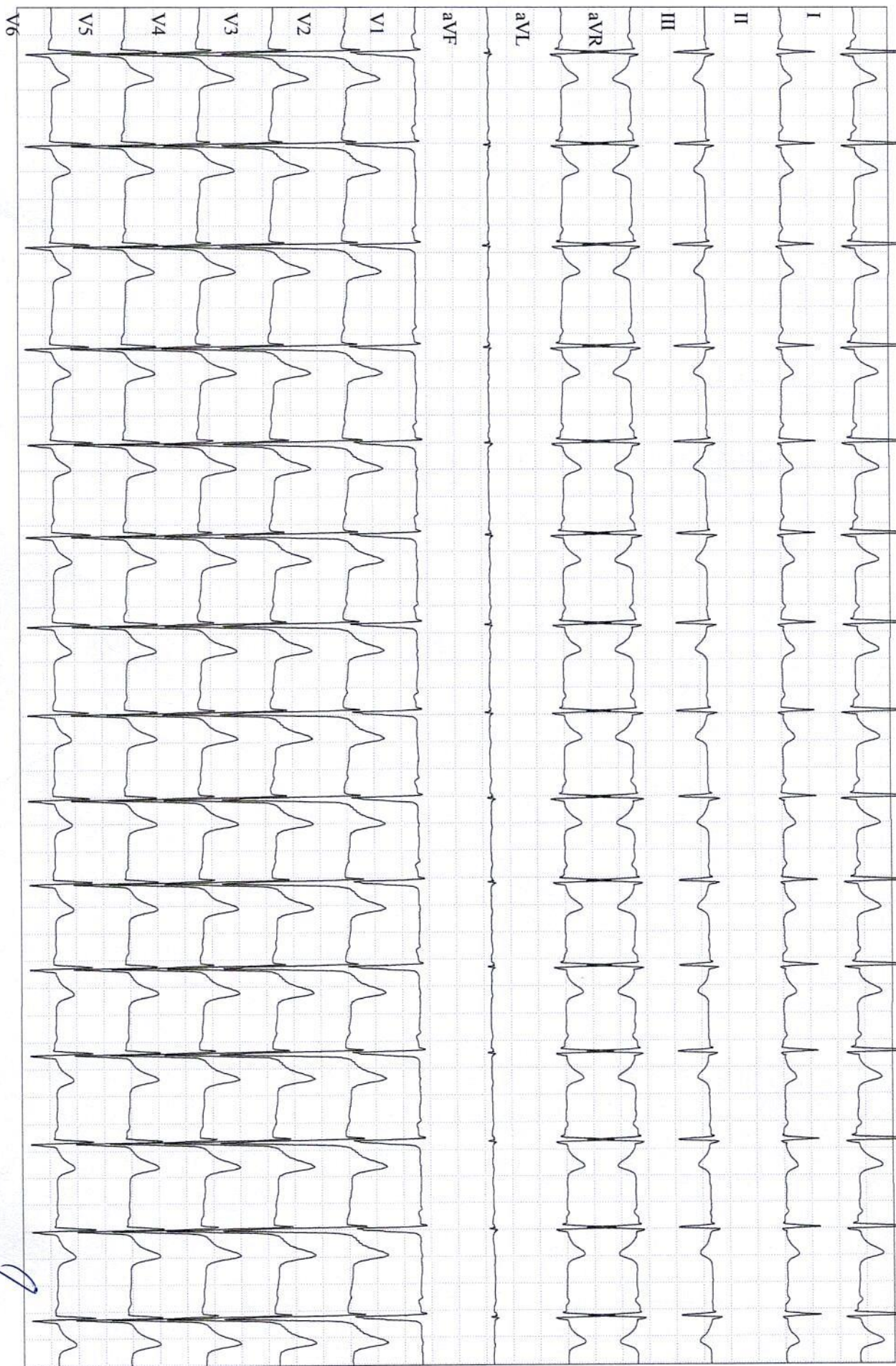

YADAV, DHEERENDRA
 Patient ID 92422
 20.07.2022
 10:39:53am
 GE CardioSoft V6.73 (2)
 25 mm/s 10 mm/mV 50Hz 0.01Hz FRF+ HR(V2,V3)

92 bpm

PRETEST
 STANDING
 00:27

BRUCE
 0.0 km/h
 0.0 %

Start of Test: 10:39:12am

Dr. Pawan Kumar Singh
 M.B.B.S., DNB (Medicine)
 UPMCI-61330
 Director & Consultant Physician
 JPK Clinic & Diagnostics
 (A Unit of JPK Hospitals & Trauma Centre Pvt. Ltd.)

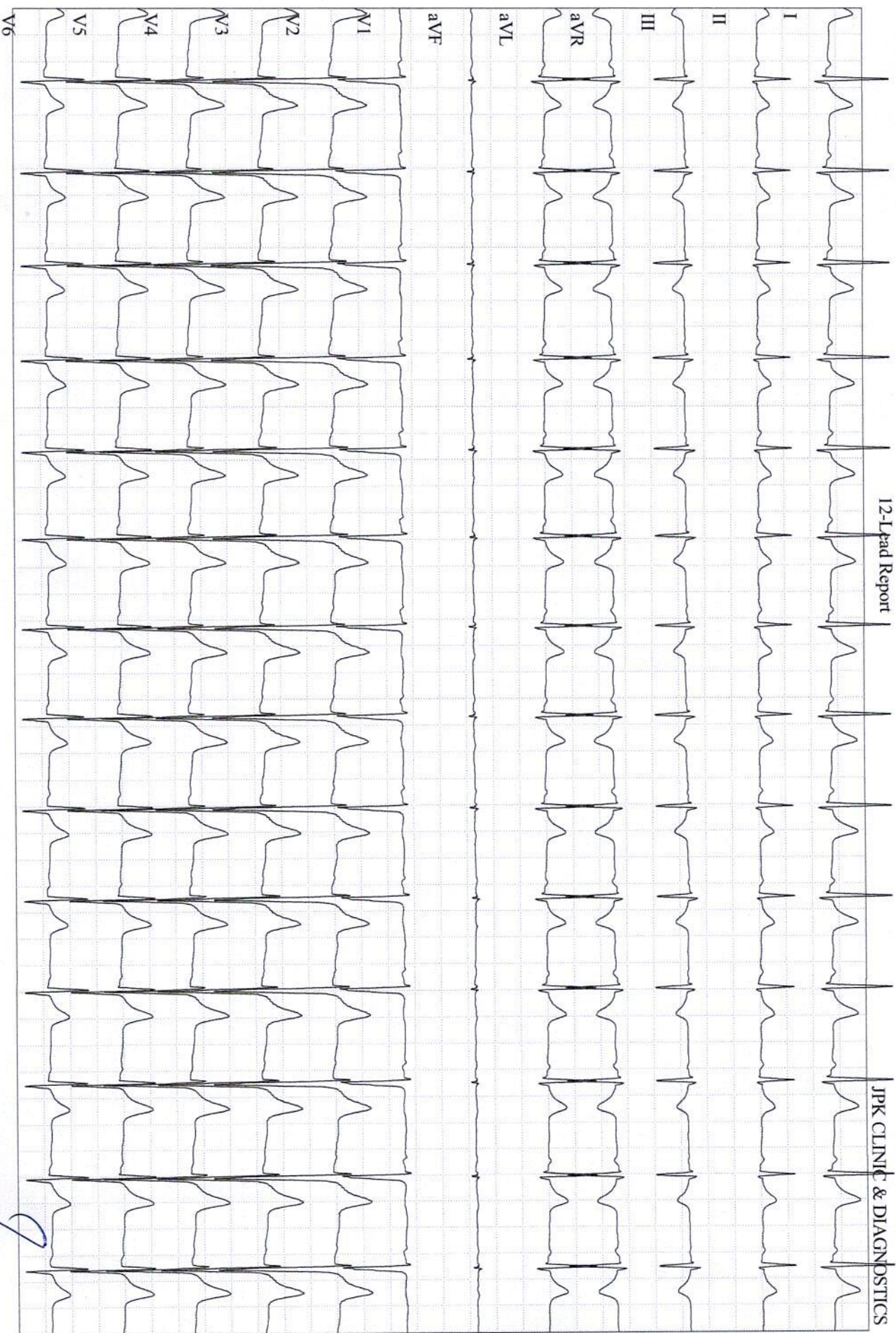

YADAV, DHEERENDRA

Patient ID 92422

20.07.2022

10:40:07am

GE CardioSoft V6.73 (2)
25 mm/s 10 mm/mV 50Hz 0.01Hz FRF+ HR(V2,V3)

89 bpm

PRETEST
HYPERV.
00:43

BRUCE
0.0 km/h
0.0 %

Start of Test: 10:39:12am

Dr. Pawan Kumar Singh

M.B.B.S, DNB (Medicine)
UPN/CI-61330

Medical & Consultant Physician
JPK Clinic & Diagnostics

VA Unit of AIK Hospital & Trauma Centre Pvt. Ltd.

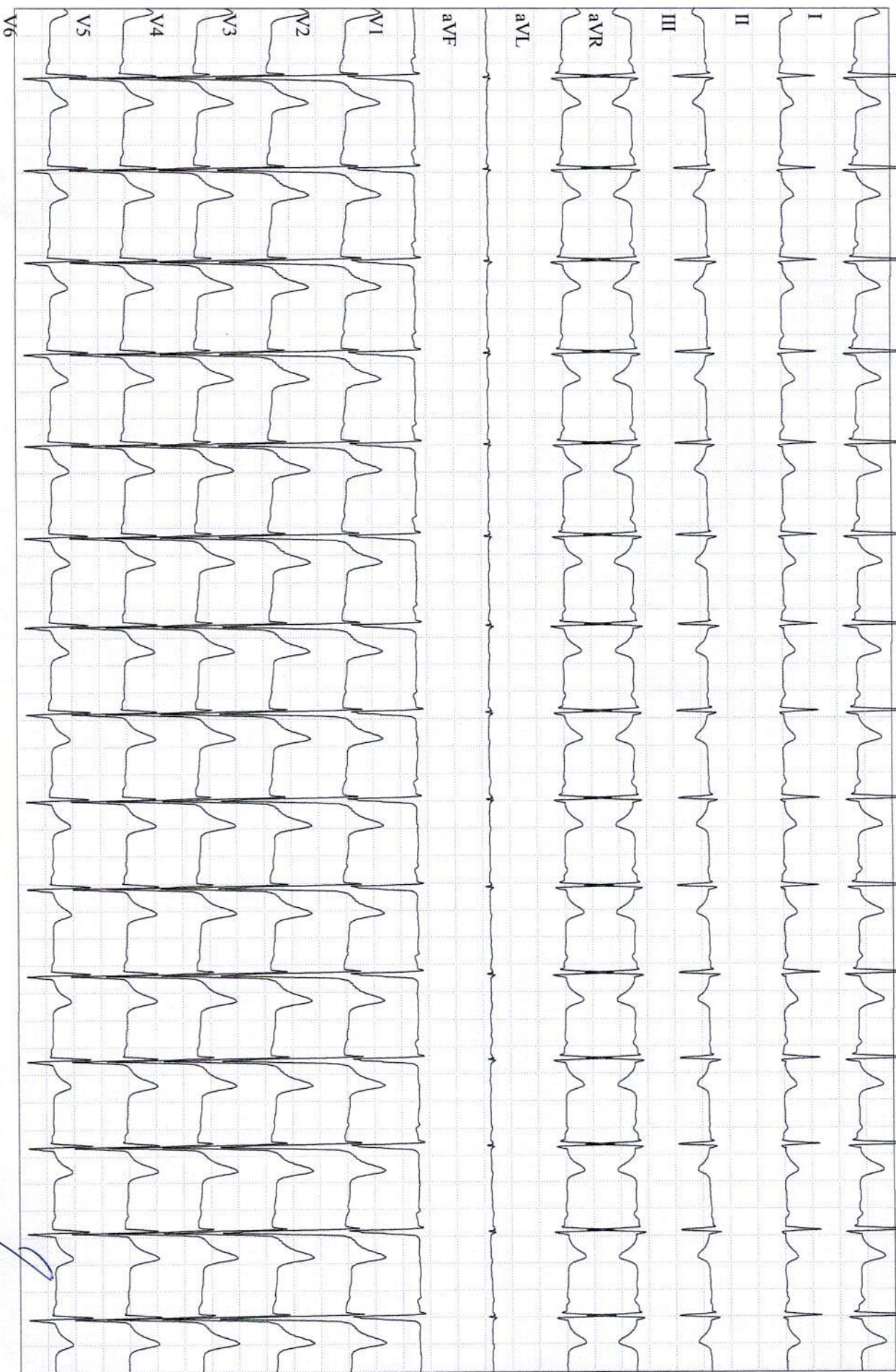

YADAV, DHEERENDRA

Patient ID 92422

20.07.2022

10:40:20am

GE CardioSoft V6.73 (2)
25 mm/s 10 mm/mV 50Hz 0.01Hz FRF+ HR(V2,V3)

89 bpm

PRETEST
WARM-UP

00:56

BRUCE
0.0 km/h
0.0 %

Start of Test: 10:39:12am

Dr. Pawan Kumar Singh

M.B.B.S. DNB (Medicine)
JPMCH-61330

Specialist & Consultant Physician

JPK Clinic & Diagnostics
(A Unit of JPK Hospitals & Trauma Centre Pvt. Ltd.)

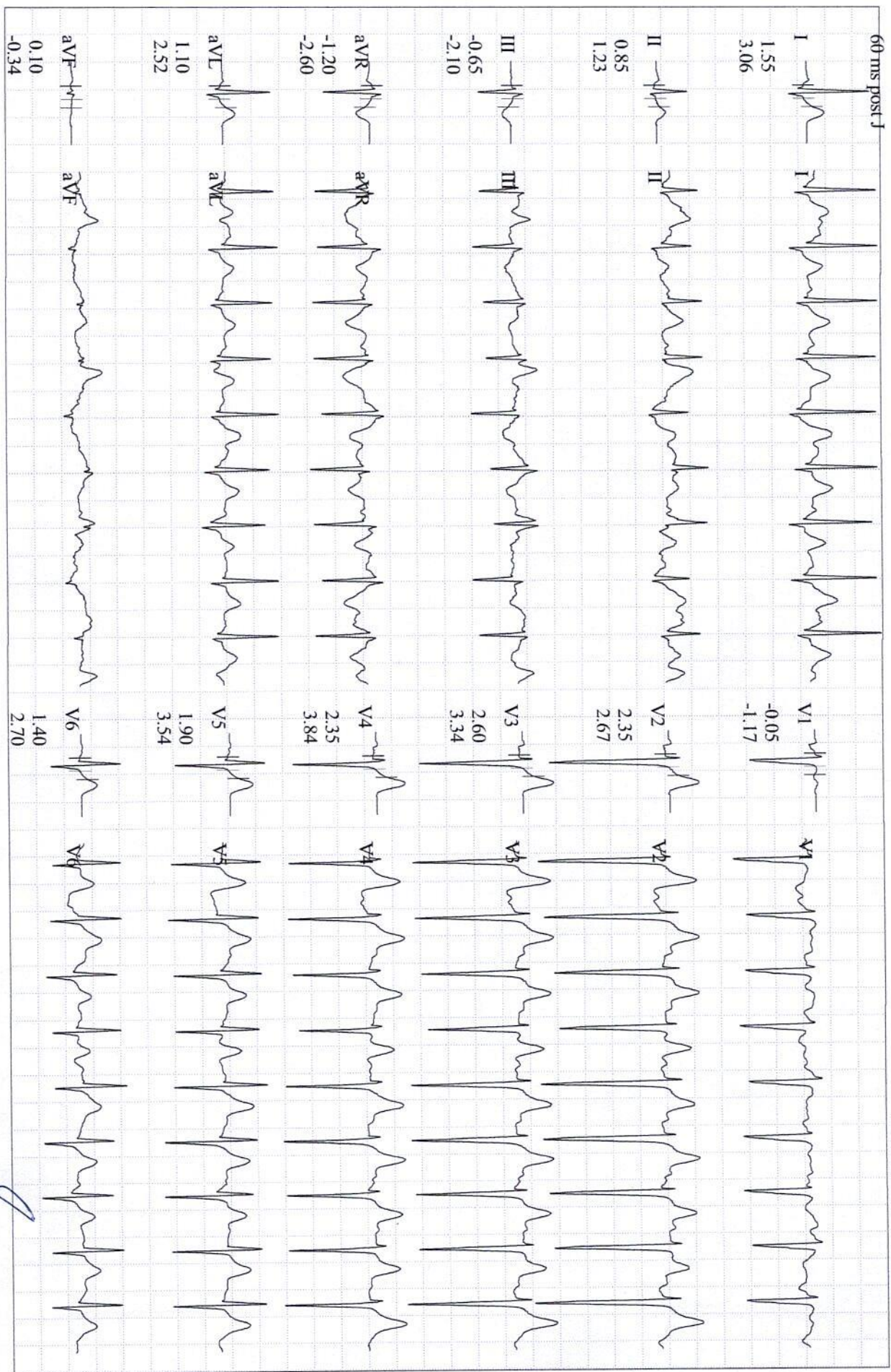

YADAV, DHEERENDRA

Patient ID 92422
20.07.2022
10:46:22am

GE CardioSoft V6.73 (2)
25 mm/s 10 mm/mV 50Hz 0.01Hz FRF+ HR(V2,V3)

150 bpm
120/80 mmHg

EXERCISE
STAGE 2
05:50

BRUCE
4.0 km/h
12.0 %

Start of Test: 10:39:12am

Dr. Pawan Kumar Singh

M.B.B.S. DNB (Cardiology)
UPNCH-618300 (T Level) (mm)
Director & Consultant Physician
JPK Clinic & Diagnostics
STP Slope (mV/s)
(A Unit of JPK Hospitals & Trauma Centre Pvt. Ltd)

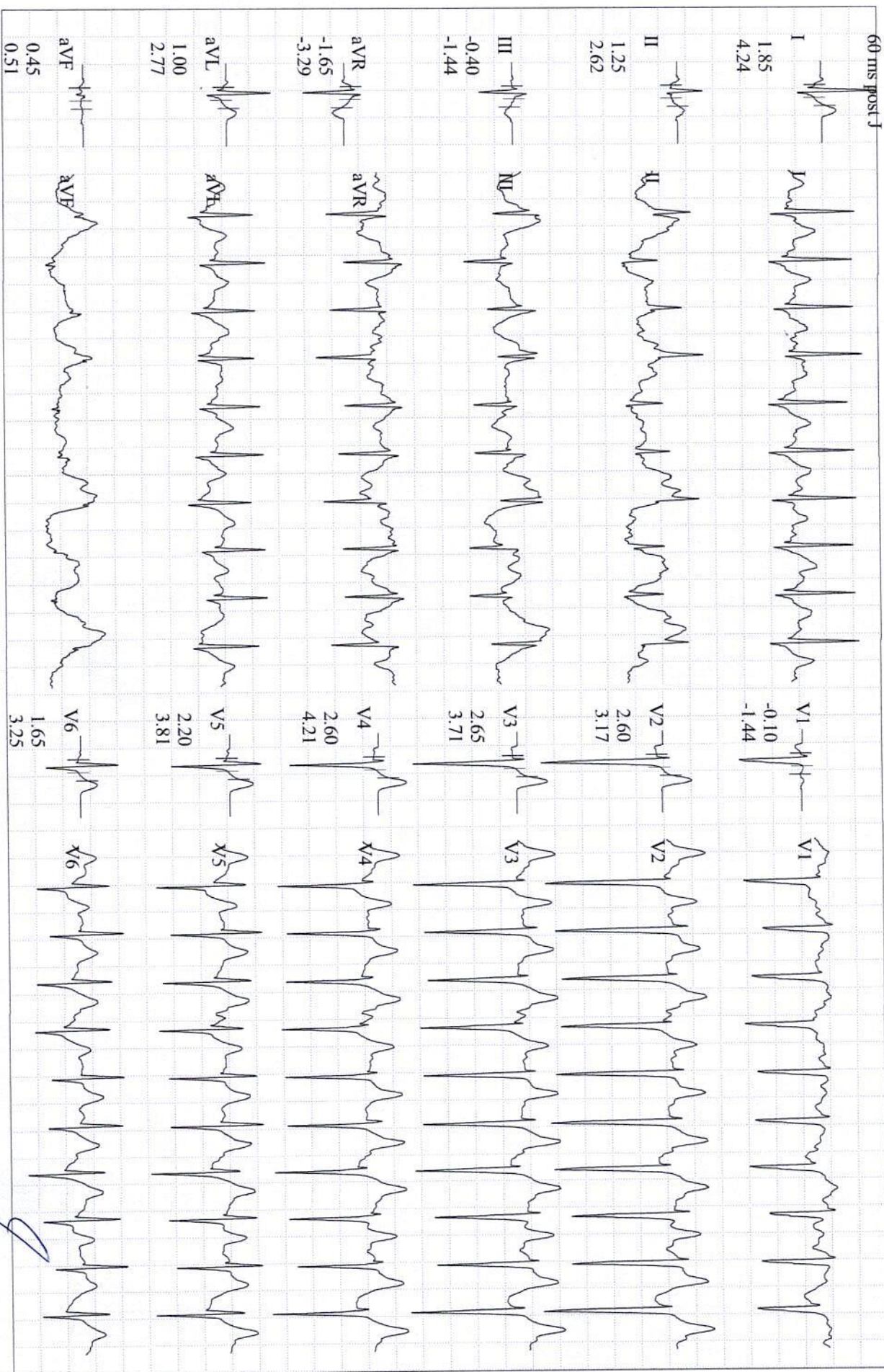

YADAV, DHEERENDRA

Patient ID 92422

20.07.2022

10:49:21am

GE CardioSoft V6.73 (2)
25 mm/s 10 mm/mV 50Hz 0.01Hz FRF+ HR(V2,V3)

EXERCISE

STAGE 3

08:50

BRUCE

5.4 km/h

14.0 %

Start of Test: 10:39:12am

Dr. Pawan Kumar Singh

M.B.B.S. DNB (Cardiology)

Level (mm)

ST Slope (mV/s)

Dr. Pawan Kumar Singh
Consultant Cardiologist
JPK Clinic & Diagnostics
A Unit of JPK Hospitals & Trauma Centre Pvt. Ltd.

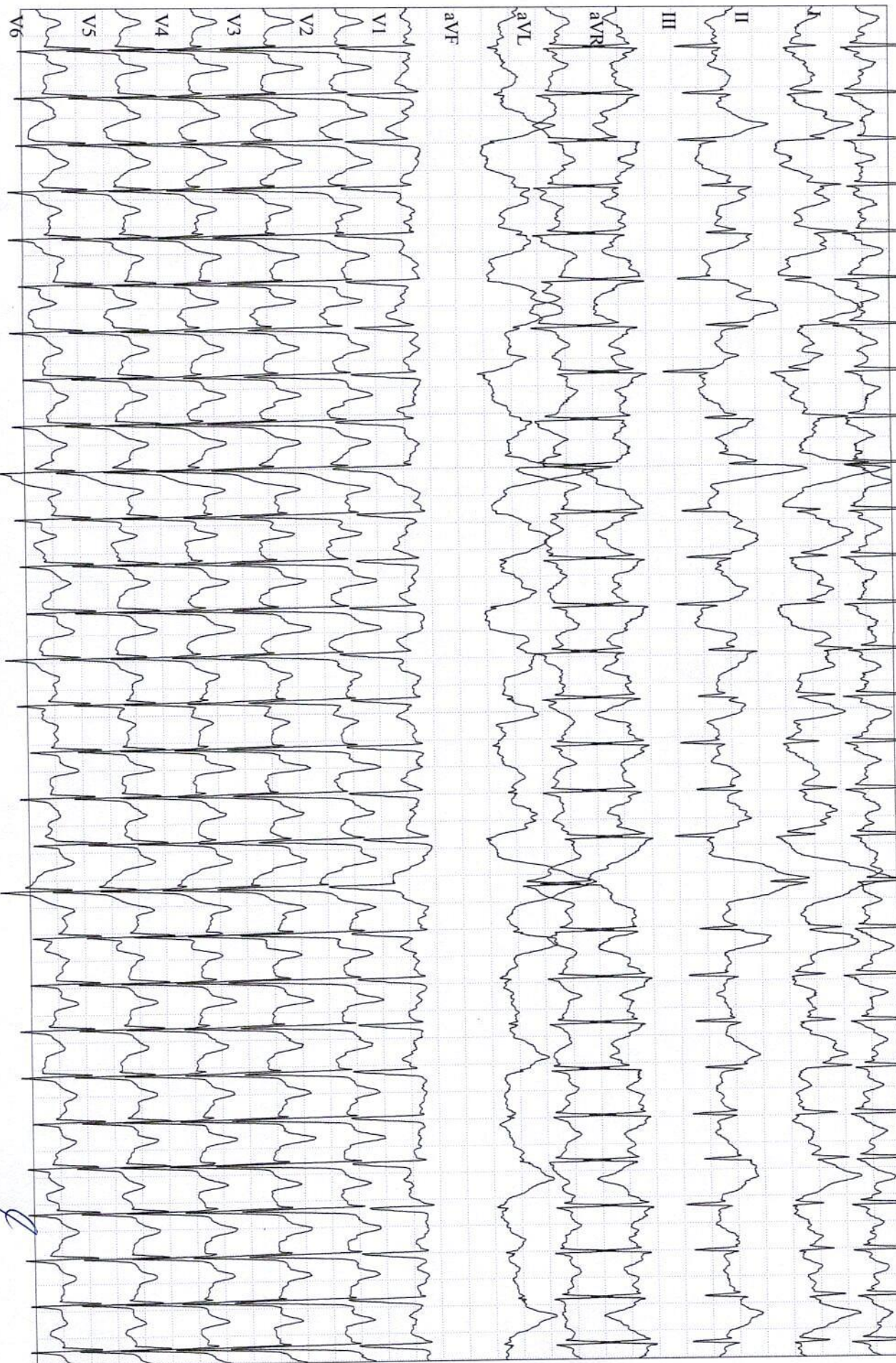

YADAV, DHEERENDRA
 Patient ID 92422
 20.07.2022
 10:49:51am

176 bpm

EXERCISE
 STAGE 4
 09:16

BRUCE
 6.7 km/h
 16.0 %

Start of Test: 10:39:12am

Dr. Pawan Kumar Singh
 M.B.B.S., D.M.S (Medicine)
 UPMACH-6/930
 Director & Consultant Physician
 JPK Clinic & Diagnostics
 (A Unit of JPK Hospitals & Trauma Centre Pvt. Ltd.)

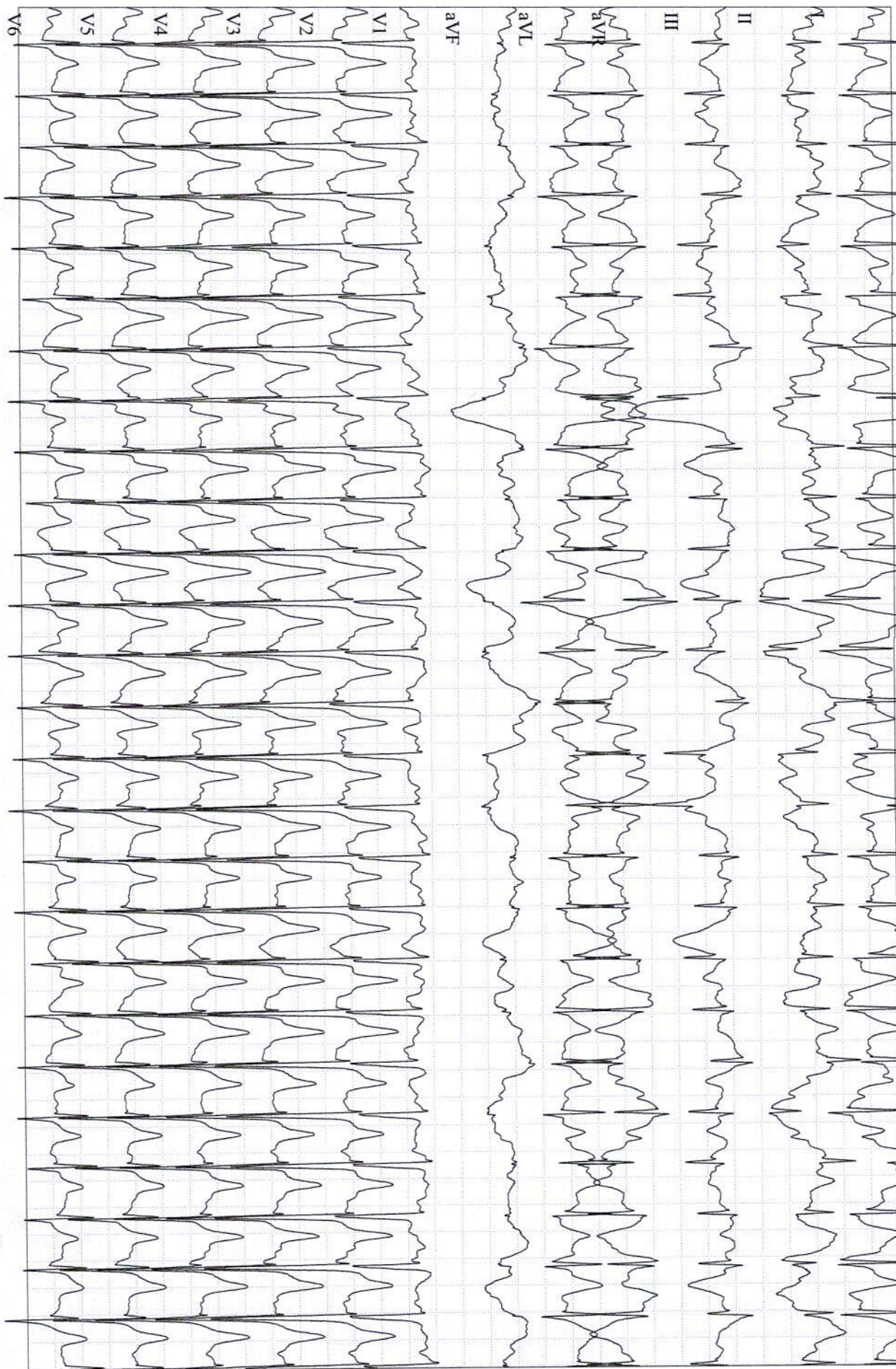

YADAV, DHEERENDRA

Patient ID 92422

20.07.2022

10:50:45am

GE CardioSoft V6.73 (2)

25 mm/s 10 mm/mV 50Hz 0.01Hz FRF+ HR(V2,V3)

162 bpm

RECOVERY

#1

00:50

BRUCE

2.4 km/h

0.0 %

Start of Test: 10:39:12am

Dr. Pawan Kumar Singh

M.B.B.S. DNB (Medicine)

UPMCI-6139

Director & Consultant Physician

JPK Clinic & Diagnostics
(A Unit of JPK Hospitals & Trauma Centre Pvt. Ltd.)

JPK CLINIC & DIAGNOSTICS

(A unit of JPK Hospitals & Trauma Center Pvt. Ltd.)
An ISO 9001:2015 Certified Center
Super Market, Sultanpur -228 001 (U.P.)
Ph. : 05362-241192, 9196008963
www.jpkhospitals.com



Patient ID : JPK-MRN-37464
Patient Name : DHEERENDRA YADAV
Age/Gender : 30Y/ M
Date/Time : 20-07-2022/18:53
Referred By : SELF

INVESTIGATION	RESULT	REFERENCE RANGE
BIO-CHEMISTRY		
FASTING BLOOD SUGAR		
LRN-111463 Fasting Blood Sugar Sample Collection Time 20-07-2022/19:24:51 Result Approval Time 21-07-2022/14:38	104.0 mg/dL	65-110 mg/dL
URIC ACID		
LRN-111463 Uric Acid Sample Collection Time 20-07-2022/19:24:51 Result Approval Time 21-07-2022/14:38	5.2 mg/dL	3.5-7.2 mg/dL
PSA TOTAL		
LRN-111463 PSA TOTAL Sample Collection Time 20-07-2022/19:24:51 Result Approval Time 21-07-2022/14:38	1.36 ng/mL	MALE 0.0-4.0 ng/mL
GAMMA GLUTAMYL TRANSFERASE (GGT)		
LRN-111463 GGT Sample Collection Time 20-07-2022/19:24:51 Result Approval Time 21-07-2022/14:38	22.3 U/L	5-36 U/L (Female) 8-61 U/L (Male)
SERUM CREATININE		
LRN-111463 Serum Creatinine	0.7 mg/dL	Male 0.9-1.3 mg/dL Female 0.6-1.1 mg/dL

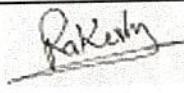
Rakesh Sharma
Lab Technician

Dr. Pawan Kumar Singh
M.B.B.S. DNB (Medicine)
UPMCI-61370
Director & Consultant Physician
JPK Clinic & Diagnostics
(A Unit of JPK Hospitals & Trauma Centre Pvt. Ltd.)

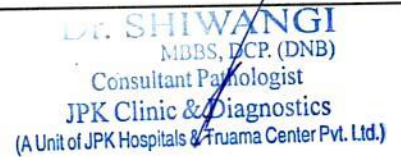
Dr. SHIWANGI
MBBS, DCP (DNB)
Consultant Pathologist
JPK Clinic & Diagnostics
(A Unit of JPK Hospitals & Trauma Center Pvt. Ltd.)

This is an Electronically Generated Report
This report is based on the specimen/s received. The report may need to be correlated clinically as laboratory investigations are dependent on multiple variables. These results should not be reproduced in part.

Page 1 of 7

Facilities Available



- ECG
- PFT
- Endoscopy
- Hematology
- Biochemistry
- Microbiology
- FNAC
- Histopathology
- Sample Collection from Home & Online Delivery of Reports
- ABP
- TMT
- Echocardiography
- Ultrasound

JPK CLINIC & DIAGNOSTICS

(A unit of JPK Hospitals & Trauma Center Pvt. Ltd.)
An ISO 9001:2015 Certified Center
Super Market, Sultanpur -228 001 (U.P.)
Ph. : 05362-241192, 9196008963
www.ipkhospitals.com

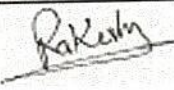

Patient ID : JPK-MRN-37464
Patient Name : DHEERENDRA YADAV
Age/Gender : 30Y/ M
Date/Time : 20-07-2022/18:53
Referred By : SELF

INVESTIGATION	RESULT	REFERENCE RANGE
<i>Sample Collection Time</i> 20-07-2022/19:24:51 <i>Result Approval Time</i> 21-07-2022/14:38		
LRN-111465	BLOOD UREA NITROGEN (BUN)	
Blood Urea Nitrogen (BUN)	10.2 mg/dL	5-18 mg/dL Infant/Child 6-20 mg/dL Adult 8-23 mg/dL Adult > 60Yr
<i>Sample Collection Time</i> 20-07-2022/19:24:51 <i>Result Approval Time</i> 21-07-2022/14:38		
LRN-111465	LIPID PROFILE	
Total Cholesterol	145.6 mg/dL	Desirable < 200 mg/dL Borderline 200-239 mg/dL High > 240 mg/dL
Triglycerides	117.6 mg/dL	Normal < 150 mg/dL Borderline High 150-199 mg/dL High 200-499 mg/dL Very high > 500 mg/dL
HDL	56.3 mg/dL	Low < 40 mg/dL Normal 40 -60 mg/dL High > 60 mg/dL
LDL	85.6 mg/dL	Optimal < 100 mg/dL Near Optimal 100-129 mg/dL Borderline high 130-159 mg/dL High 160-189 mg/dL Very high > 190 mg/dL
VLDL	23.5 mg/dL	15-30 mg/dL Desirable < 20 mg/dL Borderline High 21-39 mg/dL High > 40 mg/dL
TC/HDL Ratio	2.5	(Less than 5.0)
LDL/HDL	1.5	UPTO 3.5
<i>Sample Collection Time</i> 20-07-2022/19:24:51		
 Rakesh Sharma Lab Technician	 Dr. Pawan Kumar Singh M.B.B.S. DNB (Medicine) UPMCI-61370 Director & Consultant Physician JPK Clinic & Diagnostics (A Unit of JPK Hospitals & Trauma Centre Pvt. Ltd.)	 Dr. SHIWANGI MBBS, DCP. (DNB) Consultant Pathologist JPK Clinic & Diagnostics (A Unit of JPK Hospitals & Trauma Center Pvt. Ltd.)
This is an Electronically Generated Report This report is based on the specimen/s received. The report may need to be correlated clinically as laboratory investigations are dependent on multiple variables. These results should not be reproduced in part.		

Facilities Available

- ECG
- PFT
- Endoscopy
- Hematology
- Biochemistry
- Microbiology
- FNAC
- Histopathology
- Sample Collection from Home & Online Delivery of Reports
- ABP
- TMT
- Echocardiography
- Ultrasound

JPK CLINIC & DIAGNOSTICS

(A unit of JPK Hospitals & Trauma Center Pvt. Ltd.)
An ISO 9001:2015 Certified Center
Super Market, Sultanpur -228 001 (U.P.)
Ph. : 05362-241192, 9196008963
www.jpkhospitals.com



Patient ID : JPK-MRN-37464
Patient Name : DHEERENDRA YADAV
Age/Gender : 30Y/ M
Date/Time : 20-07-2022/18:53
Referred By : SELF

INVESTIGATION	RESULT	REFERENCE RANGE
<i>Result Approval Time</i> 22-07-2022/13:32		
LRN-111465	LIVER FUNCTION TEST (LFT)	
Bilirubin Total	0.65 mg/dL	10.0 - 14.0 mg/dL 3-5 Days (Premature) 4.0 - 8.0 mg/dL 3-5 Days (Full Term) 0.0 - 1.0 mg/dL (Adult)
Bilirubin Direct	0.25 mg/dL	0.0 - 0.2 mg/dL
Bilirubin Indirect	0.40 mg/dL	0.0 - 0.8 mg/dL
SGOT	35.6 U/L	upto 40 U/L (Males) upto 32 U/L (Females)
SGPT	31.0 U/L	upto 41 U/L (Males) upto 33 U/L (Females)
Alkaline Phosphatase	87.9 U/L	UPTO 125 U/L
Total Protein	6.75 g/dL	6.0 - 8.0 g/dL
Albumin	4.28 g/dL	3.5 - 5.2 g/dL
Globulin	2.47 g/dL	1.5 - 3.0 g/dL
A/G	2.7	1 - 2
<i>Sample Collection Time</i> 20-07-2022/19:24:51 <i>Result Approval Time</i> 22-07-2022/13:32		
LRN-111472	HBA1C	
Glycosylated Haemoglobin	4.3 %	4-6% - NON-DIABETIC 6-7% - GOOD CONTROL 7-8% - FAIR CONTROL > 8% - ACTION SUGGESTED
<i>Sample Collection Time</i> 20-07-2022/19:24:51 <i>Result Approval Time</i> 21-07-2022/14:39		

Rakesh Sharma
Lab Technician

Dr. Pawan Kumar Singh
M.B.B.S. DNB (Medicine)
UPMCI-6137
Director & Consultant Physician
JPK Clinic & Diagnostics
(A Unit of JPK Hospitals & Trauma Centre Pvt. Ltd.)

Dr. SHIWANGI
MBBS, DCP. (DNB)
Consultant Pathologist
JPK Clinic & Diagnostics
(A Unit of JPK Hospital & Trauma Center Pvt. Ltd.)

This is an Electronically Generated Report
This report is based on the specimen/s received. The report may need to be correlated clinically as laboratory investigations are dependent on multiple variables. These results should not be reproduced in part.

Page 3 of 7

Facilities Available

- ECG
- PFT
- Endoscopy
- Hematology
- Biochemistry
- Microbiology
- FNAC
- Histopathology
- Sample Collection from Home & Online Delivery of Reports
- ABP
- TMT
- Echocardiography
- Ultrasound

JPK CLINIC & DIAGNOSTICS

(A unit of JPK Hospitals & Trauma Center Pvt. Ltd.)
An ISO 9001:2015 Certified Center
Super Market, Sultanpur -228 001 (U.P.)
Ph. : 05362-241192, 9196008963
www.jpkhospitals.com



Patient ID : JPK-MRN-37464
Patient Name : DHEERENDRA YADAV
Age/Gender : 30Y/ M
Date/Time : 20-07-2022/18:53
Referred By : SELF

INVESTIGATION	RESULT	REFERENCE RANGE
HAEMATOLOGY		
COMPLETE BLOOD COUNT		
LRN-111470		
Haemoglobin	14.2 g/dL	13-18g/dL (> 15yr Adult Male) 12-15g/dL (> 15yr Adult Female)
WBC Count	7730	4000-11,000/cumm
Differential Count		
Neutrophils	50 %	40-75 %
Lymphocytes	43 %	20-45 %
Monocytes	05 %	02-10 %
Eosinophils	02 %	01-08 %
Basophils	00 %	00-01 %
RBC Count	4.87million/cumm	4.5-6.0 million/cumm (Male) 4.0-5.5 million/cumm (Female)
PCV	39.8 %	40-54 % (> 15yr Adult Male) 34-48 % (> 15yr Adult Female)
MCV	81.9 fl	75-95 fl
MCH	29.2 pg	26-32 pg
MCHC	35.6 %	30-35%
Platelet Count	150000 cells/cumm	150000-400000 cells/cumm
Mean Platelet Volume(MPV)	13.6 fL	7.5-11.5 fL
RDW-CV	13.6 %	11-16 %
RDW-SD	46.4 %	35-56 %
Sample Collection Time	20-07-2022/19:24:51	
Result Approval Time	21-07-2022/14:38	
LRN-111467		
BLOOD GROUPING AND RH TYPING		
Blood Group	O	-
RH Typing	POSITIVE (+)	-
Sample Collection Time	20-07-2022/19:24:51	
Result Approval Time	21-07-2022/14:38	

Rakesh Sharma
Lab Technician

Dr. Pawan Kumar Singh
M.B.B.S. DNB (Medicine)
UPMCI-61330
Senior & Consultant Physician
JPK Clinic & Diagnostics
(A Unit of JPK Hospitals & Trauma Centre Pvt. Ltd.)

Dr. SHIWANGI
MBBS, DCP (DNB)
Consultant Pathologist
JPK Clinic & Diagnostics
(A Unit of JPK Hospitals & Trauma Center Pvt. Ltd.)

This is an Electronically Generated Report
This report is based on the specimen/s received. The report may need to be correlated clinically as laboratory investigations are dependent on multiple variables. These results should not be reproduced in part.

Page 4 of 7

Facilities Available

- ECG
- PFT
- Endoscopy
- Hematology
- Biochemistry
- Microbiology
- FNAC
- Histopathology
- Sample Collection from Home & Online Delivery of Reports
- ABP
- TMT
- Echocardiography
- Ultrasound

JPK CLINIC & DIAGNOSTICS

(A unit of JPK Hospitals & Trauma Center Pvt. Ltd.)
An ISO 9001:2015 Certified Center
Super Market, Sultanpur -228 001 (U.P.)
Ph. : 05362-241192, 9196008963
www.jpkhospitals.com



Patient ID : JPK-MRN-37464
Patient Name : DHEERENDRA YADAV
Age/Gender : 30Y/ M
Date/Time : 20-07-2022/18:53
Referred By : SELF

INVESTIGATION

RESULT

REFERENCE RANGE

LRN-111471

ERYTHROCYTE SEDIMENTATION RATE (ESR)

Erythrocyte Sedimentation rate (... 12 mm/hr

0-10 mm/hr

Sample Collection Time 20-07-2022/19:24:51

Result Approval Time 21-07-2022/14:38

Rakesh Sharma
Lab Technician

Dr. Pawan Kumar Singh
M.B.B.S., DNB (Medicine)
DNB (P) 61333
Senior & Consultant Physician
JPK Clinic & Diagnostics
(A Unit of JPK Hospitals & Trauma Centre Pvt. Ltd.)

Dr. SHIWANGI
MBBS, DCP (DNB)
Consultant Pathologist
JPK Clinic & Diagnostics
(A Unit of JPK Hospitals & Trauma Centre Pvt. Ltd.)

This is an Electronically Generated Report
This report is based on the specimen/s received. The report may need to be correlated clinically as laboratory investigations are dependent on multiple variables. These results should not be reproduced in part.

Page 5 of 7

Facilities Available

- ECG
- PFT
- Endoscopy
- Hematology
- Biochemistry
- Microbiology
- FNAC
- Histopathology
- Sample Collection from Home & Online Delivery of Reports
- ABP
- TMT
- Echocardiography
- Ultrasound

JPK CLINIC & DIAGNOSTICS

(A unit of JPK Hospitals & Trauma Center Pvt. Ltd.)
An ISO 9001:2015 Certified Center
 Super Market, Sultanpur -228 001 (U.P.)
 Ph. : 05362-241192, 9196008963
www.jpkhospitals.com



Patient ID : JPK-MRN-37464
 Patient Name : DHEERENDRA YADAV
 Age/Gender : 30Y/ M
 Date/Time : 20-07-2022/18:53
 Referred By : SELF

INVESTIGATION	RESULT	REFERENCE RANGE
CLINICAL PATHOLOGY		
LRN-111468	URINE R/M	
Physical Examination		
Quantity in ml	20 ML	
Urine Color	PALE YELLOW	
Reaction	ACIDIC	
Chemical Examination		
Leukocytes	NEGATIVE	
Nitrite	NEGATIVE	
Urobilinogen	NEGATIVE	
pH	6.0	
Blood	NEGATIVE	
Sp.Gravity	1.025	
Ketone	NEGATIVE	
Bilirubin	NEGATIVE	
Glucose	NEGATIVE	
Protein	NEGATIVE	
Microscopic Examination		
Epithelial Cells	1-2/HIGH POWER FIELD	
RBC	NIL	
Pus Cells	2-3/HIGH POWER FIELD	
Casts	NOT SEEN	
Crystals	NOT SEEN	
Sample Collection Time	20-07-2022/19:24:51	
Result Approval Time	22-07-2022/13:32	

Rakesh Sharma
 Lab Technician

Dr. Pawan Kumar Singh
 M.B.B.S, DNB (Medicine)
 MCI-61370
 Senior & Consultant Physician
 JPK Clinic & Diagnostics
 (A Unit of JPK Hospitals & Trauma Centre Pvt. Ltd.)

Dr. SHIWANGI
 MBBS, DCP. (DNB)
 Consultant Pathologist
 JPK Clinic & Diagnostics
 (A Unit of JPK Hospitals & Trauma Center Pvt. Ltd.)

This is an Electronically Generated Report
 This report is based on the specimen/s received. The report may need to be correlated clinically as laboratory investigations are dependent on multiple variables. These results should not be reproduced in part.

Facilities Available

- ECG
- PFT
- Endoscopy
- Hematology
- Biochemistry
- Microbiology
- FNAC
- Histopathology
- Sample Collection from Home & Online Delivery of Reports
- ABP
- TMT
- Echocardiography
- Ultrasound

JPK CLINIC & DIAGNOSTICS

(A unit of JPK Hospitals & Trauma Center Pvt. Ltd.)

An ISO 9001:2015 Certified Center

Super Market, Sultanpur -228 001 (U.P.)

Ph. : 05362-241192, 9196008963

www.jpkhospitals.com



An ISO 9001:2015 Certified Center

Patient ID : JPK-MRN-37464
Patient Name : DHEERENDRA YADAV
Age/Gender : 30Y / M
Date/Time : 20-07-2022/18:53
Referred By : SELF

INVESTIGATION

RESULT

REFERENCE RANGE

CHEMILUMINESCENCE IMMUNOASSAY

LRN-111466

THYROID FUNCTION TEST (T3, T4, TSH)

T3	1.24 ng/mL	0.69-2.15
T4	87.6 ng/mL	52-127
TSH	2.56 μ U/mL	21 weeks- 20 years: 0.7-6.4 μ U/mL 21-54 years: 0.4 - 4.2 μ U/mL 55- 87 years: 0.5 - 8.9 μ U/mL Pregnancy: 1st Trimester: 0.24 - 2.99 μ U/mL 2nd Trimester: 0.46 - 2.95 μ U/mL 3rd Trimester: 0.43 - 2.78 μ U/mL Pediatric Ranges: Cord Blood: 2.3 - 13.2 μ U/mL 1 - 2 days: 3.2 - 34.6 μ U/mL 3 - 4 days: 0.7 - 15.4 μ U/mL 2- 20 weeks: 1.7 - 9.1 μ U/mL

Sample Collection Time 20-07-2022/19:24:51

Result Approval Time 21-07-2022/14:38

Rakesh Sharma
Lab Technician

Dr. Pawan Kumar Singh
M.B.B.S. DNB (Medicine)
UPMCI-6139
Director & Consultant Physician
JPK Clinic & Diagnostics
(A Unit of JPK Hospitals & Trauma Centre Pvt. Ltd.)

Dr. SHIWANGI
MBBS, DCP. (DNB)
Consultant Pathologist
JPK Clinic & Diagnostics
(A Unit of JPK Hospitals & Trauma Center Pvt. Ltd.)

This is an Electronically Generated Report

This report is based on the specimen/s received. The report may need to be correlated clinically as laboratory investigations are dependent on multiple variables. These results should not be reproduced in part.

Page 7 of 7

Facilities Available

- ECG
- PFT
- Endoscopy
- Hematology
- Biochemistry
- Microbiology
- FNAC
- Histopathology
- Sample Collection from Home & Online Delivery of Reports
- ABP
- TMT
- Echocardiography
- Ultrasound

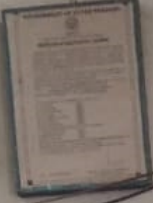

M.R. से मिलने का समय सायं 3:30 बजे के बाद।

परामर्श शुल्क 500/-
W.e.f. 08-02-2021

FOR MOB NO. 0532241192
Consultation fees 500-
W.e.f. 08-02-2021



सूचना

हमें ये बताना है कि हमारे यहाँ पर COVID-19 का परीक्षण करने के लिए सुविधा है।

हमारे यहाँ पर COVID-19 का परीक्षण करने के लिए सुविधा है।



 GPS Map Camera



Sultanpur, Uttar Pradesh, India
 736G+G59, Civil Line, Sultanpur, Uttar Pradesh 228001, India
 Lat 26.261298°
 Long 82.075448°
 20/07/22 10:58 AM