

BOB employee booking confirmation MR. SINGH INDER PREET

2 messages

Report : MediWheel <report@ri.ediwheel.in>
To: inderpreet.singh@bankofbaroda.co.in, manoj5670@gmail.com

21 October 2021 at 17:04

Dear Team

Please consider the booking in manual.

Diagnostics Name - Dr. Charu Kohli Clinic

Address - C-234, Block C, Defence Colony,

Name	Age	Gender	Package	Appointment Date	Contact
MR. SINGH INDER PREET	32	Male	Metro Bob Full Body Health Checkup Male Below 40	10/23/2021	9873757399

Our system problem you have not received confirmation.

Instructions to undergo Health Check:

1. Please ensure you are on complete fasting for 10-To-12-Hours prior to check.
2. During fasting time do not take any kind of medication, alcohol, cigarettes, tobacco or any other liquids (except Water) in the morning.
3. Bring urine sample in a container if possible (containers are available at the Health Check centre).
4. Please bring all your medical prescriptions and previous health medical records with you.
5. Kindly inform the health check reception in case if you have a history of diabetes and cardiac problems.

For Women:

1. Pregnant Women or those suspecting are advised not to undergo any X-Ray test.
2. It is advisable not to undergo any Health Check during menstrual cycle.

Please follow up with the Provider- Chandan Healthcare Limited for flawless services.

Regards

ECG
KFT
LFT
TSH
RBS
VITD
VITB12
LIPID

Health Check package – Male INR 3600/-	Health Check package – Male INR 3600/-
Pulmonary function test (PFT)	Pulmonary function test (PFT)
Calcium Total Serum Test	Calcium Total Serum Test
CBC with ESR	CBC with ESR
Blood Group & RH Factor	Blood Group & RH Factor
Blood and Urine Sugar Fasting	Blood and Urine Sugar Fasting
Blood and Urine Sugar PP	Blood and Urine Sugar PP
Lipid Profile	Lipid Profile
Total Cholesterol	Total Cholesterol
HDL	HDL
LDL	LDL
Triglycerides	Triglycerides
HDL / LDL ratio	HDL / LDL ratio
Liver Profile	Liver Profile
AST	AST
ALT	ALT
GGT	GGT
Billrubin (total, direct, indirect)	Billrubin (total, direct, indirect)
ALP	ALP
Proteins (T, Albumin, Globulin)	Proteins (T, Albumin, Globulin)
Kidney Profile	Kidney Profile
Serum Creatinine	Serum Creatinine
Blood Urea Nitrogen	Blood Urea Nitrogen
Uric Acid	Uric Acid
HBA1C	HBA1C
Routine Urinalysis	Routine Urinalysis
USG Whole Abdomen	USG Whole Abdomen
General Tests	General Tests
✓ X-Ray Chest	X-Ray Chest
✓ ECG	ECG
✓ 2D Echo	2D Echo
✓ Stress Test TMT	Stress Test TMT
Thyroid Profile (T3, T4, TSH)	Thyroid Profile (T3, T4, TSH)
PSA Male	PAP Smear
	Mammography / Sonomammography
Physician Consultation	Physician and Gynaec Consultation

Start with above is a corporate package and the cost per person is 3600/- we are expecting 10% Discount on the same, and also on your existing packages.



Register office Address C-48, St.No.-8, Molarband Extn. Badarpur New Delhi 110044

GST 07AUSPB4433G1ZO



बैंक ऑफ बड़ौदा
Bank of Baroda



नाम इन्द्र प्रीत सिंह
Name Inderpreet Singh

कर्मचारी कूट क्र. 116448
E.C. No.

जारीकर्ता प्राधिकारी
Issuing Authority

धारक के हस्ताक्षर
Signature of Holder

DR. CHARU KOHLI
CONSULTANT MBBS
DMC-8388

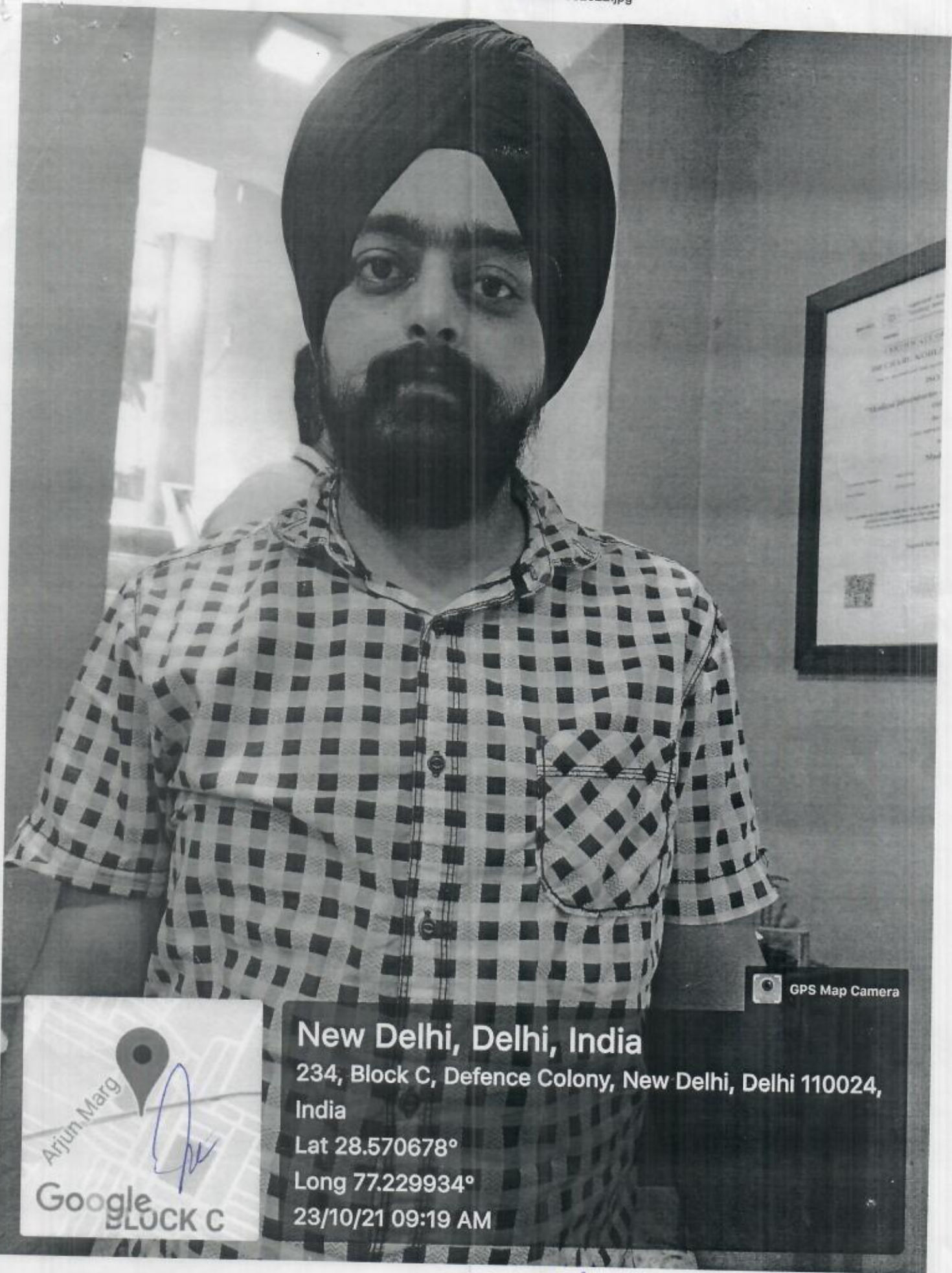

GPS Map Camera



New Delhi, Delhi, India

234, Block C, Defence Colony, New Delhi, Delhi 110024, India

Lat 28.570678°

Long 77.229934°

23/10/21 09:19 AM

DR. CHARU KOHLI
CONSULTANT MBBS
DMC-8388

Charu

NAME : MR INDERPREET SINGH

AGE/SEX : 33Y/M

DATE : 23.10.2021

Height	Weight	BMI	BP
173cm	81kg	27.1	120/80mmhg
HABITS	SMOKING : NO ALCOHOL : NO DRUGS : NO		

Family History:

- Asthma : NO
- Diabetes/BP : BPx AMLOPRESS ATx 3DAYS
- TB : NO
- Cancer : NO
- Heart Disease : NO
- Thyroid : NO

Personal History:

- Pleurisy : NO
- Rheumatic : NO
- BP : NO
- Allergic to : NO
- Acquired deformity : NO
- Operated for : NO
- Psychosomatic history : NO
- Thyroid /DM/BP : NO

Past History /Family Medical History:

Eye / Vision	DISTANCE VISION		NEAR VISION		COLOUR VISION	GLASSES
	RT EYE	LT EYE	RT EYE	LT EYE		
	6/6	6/6	N6	N6	NORMAL	NO

DR. CHARU KOHLI
 MBBS.
 Consultant
 Signature of Medical Examiner : *Charu Kohli*



Registration No.	102116143	Mobile No.	9873757399
Patient Name	Mr. INDER PREET SINGH	Registration Date/Time	23/10/2021 09:23:08
Age / Sex	33 Yrs Male	Report Date/Time	24/10/2021 08:47:44
Ref By / Hospital	Others BANK OF BARODA	Validation Date/Time	24/10/2021 08:47:57
Collected At	DCKC	Printed Date/Time	24/10/2021 08:48:50

Test Name	Value	Unit	Biological Ref Interval
-----------	-------	------	-------------------------

HAEMATOLOGY

Complete Blood Count (CBC)

Haemoglobin (Hb) ,EDTA <i>Method : Colorimetric</i>	14.6	g/dL	13.0 - 17.0
Total Leucocyte Count (TLC) ,EDTA <i>Method : Electric impedance</i>	07.5	10 ⁹ /L	04.0 - 10.0
Differential Leucocyte Count <i>Method : Microscopy</i>			
Neutrophil ,EDTA	59.3	%	40.0 - 75.0
Lymphocyte ,EDTA	32.8	%	20.0 - 45.0
Eosinophil ,EDTA	2.3	%	1.0 - 6.0
Monocyte ,EDTA	5.6	%	2.0 - 10.0
Basophil ,EDTA	0.0	%	0.0 - 1.0
ESR* ,EDTA <i>Method : Westergreen</i>	10	mm/1st hr.	00 - 15
Red Blood Cell (RBC) ,EDTA <i>Method : Electric impedance</i>	4.62	10 ⁶ /uL	4.50 - 5.50
Hematocrit (HCT /PCV) ,EDTA <i>Method : Pulse height detection</i>	41.9	%	40.0 - 50.0
Mean Corp Volume (MCV) ,EDTA <i>Method : Calculated</i>	90.8	fL	83.0 - 101.0
Mean Corp Hb (MCH) ,EDTA <i>Method : Calculated</i>	31.5	pg	27.0 - 32.0
Mean Corp Hb Conc (MCHC) ,EDTA <i>Method : Calculated</i>	34.1	g/dL	31.5 - 34.5
Platelet Count(PLT) ,EDTA <i>Method : Electric impedance/Microscopy</i>	174.00	10 ³ /uL	150.00 - 450.00

Page No: 1 of 9

CHECKED BY

Nidhi
 Dr. Nidhi Vachher
 MBBS,MD (Path)

Ayesha
 Dr. Ayesha
 MBBS , MD(Pathology)

At Your Home: Collection of Blood Samples, ECG, Digital X-Ray

Occupational Health Service • Diagnostic & Preventive • Health Assessment • Periodic Preventive Health Camps • Corporate Health Checks

Ultrasound | Digital X Ray | DEXA | Mammography | Path Lab | ECHO | TMT | Healthchecks | PFT | Holter | Audiometry



Registration No.	102116143	Mobile No.	9873757399
Patient Name	Mr. INDER PREET SINGH	Registration Date/Time	23/10/2021 09:23:08
Age / Sex	33 Yrs Male	Report Date/Time	23/10/2021 17:28:21
Ref By / Hospital	Others BANK OF BARODA	Validation Date/Time	23/10/2021 17:29:45
Collected At	DCKC	Printed Date/Time	24/10/2021 08:48:50

Test Name	Value	Unit	Biological Ref Interval
-----------	-------	------	-------------------------

RDW- CV%* ,EDTA 13.8 % 10.0 - 14.5

Blood Group ABO* ,EDTA "O"
Method : Forward Grouping

Rh Typing ,EDTA POSITIVE
Method : Forward Grouping





Registration No.	102116143	Mobile No.	9873757399
Patient Name	Mr. INDER PREET SINGH	Registration Date/Time	23/10/2021 09:23:08
Age / Sex	33 Yrs Male	Report Date/Time	23/10/2021 17:29:31
Ref By / Hospital	Others BANK OF BARODA	Validation Date/Time	23/10/2021 17:29:45
Collected At	DCKC	Printed Date/Time	24/10/2021 08:48:50

Test Name	Value	Unit	Biological Ref Interval
-----------	-------	------	-------------------------

BIOCHEMISTRY

LIPID PROFILE

Total Lipids ,Serum Plain	658	mg/dl	400 - 700
Serum Cholesterol ,Serum Plain <i>Method : CHOD-POD</i>	197	mg/dl	80 - 200
Serum Triglycerides ,Serum Plain <i>Method : GOD-POD</i>	264	mg/dl	40 - 200
Serum HDL Cholesterol* ,Serum Plain <i>Method : Direct Method</i>	35.0	mg/dl	40.0 - 70.0
Serum LDL Cholesterol* ,Serum Plain <i>Method : Calculated</i>	109.0	mg/dl	30.0 - 100.0
Serum VLDL Cholesterol* ,Serum Plain <i>Method : Calculated</i>	53.0	mg/dl	24.0 - 45.0
Total CHO/HDL Cholesterol Ratio* ,Serum Plain <i>Method : Calculated</i>	5.63		
LDL/HDL Cholesterol Ratio* ,Serum Plain <i>Method : Calculated</i>	3.11		

Guidelines for Total Blood Cholesterol Levels on 11 to 12 hour fasting samples.

Desirable : Less than 200 mg/dl

Borderline High Risk : 200 to 259 mg/dl

High Risk : 260 mg/dl and over, on repeated values

Optional Level for Cardiac Patients : Less than 200 mg/dl

HDL-C : High HDL has generally been found to be protective, decreasing the risk of coronary artery disease (CAD) in most people. However, some recent studies have shown that in some people with high HDL, the HDL is not protective and may, in fact result in higher risk for CAD than in people with normal HDL levels. In one study it was shown that people with CAD and high HDL had underlying genetic anomalies in enzymes important in lipid turnover. Another study showed that high levels of abnormally large HDL particles were associated with increased risk of CAD. Factors that elevate HDL concentrations include chronic alcoholism, treatment with oral estrogen replacement therapy, extensive aerobic exercise, and treatment with niacin, statins, or fibrates. Smoking reduces levels of HDL cholesterol, while quitting smoking leads to a rise in the plasma HDL level.

LDL Reference Range :

Levels in terms of risk for coronary heart disease :

Adult levels:

Optimal
 Near Optimal/above optimal
 Borderline high
 High
 Very High

<100 mg/dL
 100 - 129 mg/dL
 130 - 159 mg/dL
 160 - 189 mg/dL
 ≥190 mg/dL

Page No: 3 of 9

CHECKED BY

 Dr. Nidhi Vachher
 MBBS, MD (Path)



 Dr. Ayesha
 MBBS, MD(Pathology)
 DR POOJA SINGH

At Your Home: Collection of Blood Samples, ECG, Digital X-Ray

Occupational Health Service • Diagnostic & Preventive • Health Assessment • Periodic Preventive Health Camps • Corporate Health Checks

Ultrasound | Digital X Ray | DEXA | Mammography | Path Lab | ECHO | TMT | Healthchecks | PFT | Holter | Audiometry



Registration No.	102116143	Mobile No.	9873757399
Patient Name	Mr. INDER PREET SINGH	Registration Date/Time	23/10/2021 09:23:08
Age / Sex	33 Yrs Male	Report Date/Time	23/10/2021 17:29:31
Ref By / Hospital	Others BANK OF BARODA	Validation Date/Time	23/10/2021 17:29:45
Collected At	DCKC	Printed Date/Time	24/10/2021 08:48:50

Test Name	Value	Unit	Biological Ref Interval
KIDNEY FUNCTION TEST (KFT)			
Blood Urea .Serum Plain <i>Method : Urease -GLDH</i>	17.0	mg/dl	15.0 - 45.0
Serum Creatinine .Serum Plain <i>Method : Modified Jaffe's</i>	0.66	mg/dl	0.50 - 1.50
Serum Uric Acid .Serum Plain <i>Method : Uricase- POD</i>	6.05	mg/dl	3.40 - 7.00
Serum Sodium# .Serum Plain <i>Method : ISE Direct</i>	140.0	mmol/L	135.0 - 148.0
Serum Potassium* .Serum Plain <i>Method : ISE Direct</i>	4.00	mmol/L	3.50 - 5.00
Serum Chloride* .Serum Plain <i>Method : ISE DIRECT</i>	102.00	mmol/L	97.00 - 107.00
Serum Calcium .Serum Plain <i>Method : Arsenazo III</i>	9.40	mg/dl	New Born : 7.8 - 11.2 mg/dl Adult : 8.2 - 10.6 mg/dl

Page No: 4 of 9

CHECKED BY

Nidhi
 Dr. Nidhi Vachher
 MBBS,MD (Path)



Ayesha
 Dr. Ayesha
 MBBS, MD(Pathology)
 DR POOJA SINGH



Registration No.	102116143	Mobile No.	9873757399
Patient Name	Mr. INDER PREET SINGH	Registration Date/Time	23/10/2021 09:23:08
Age / Sex	33 Yrs Male	Report Date/Time	24/10/2021 08:47:44
Ref By / Hospital	Others BANK OF BARODA	Validation Date/Time	24/10/2021 08:47:57
Collected At	DCKC	Printed Date/Time	24/10/2021 08:48:50

Test Name	Value	Unit	Biological Ref Interval
-----------	-------	------	-------------------------

LIVER PROFILE / LFT

Serum Bilirubin (Total) ,Serum Plain <i>Method : DSA Method</i>	0.51	mg/dl	0.00 - 1.30
Serum Bilirubin (Direct)* ,Serum Plain <i>Method : DSA Method</i>	0.21	mg/dl	0.00 - 0.30
Serum Bilirubin (Indirect)* ,Serum Plain <i>Method : Calculated Parameter</i>	0.30	mg/dl	0.00 - 0.60
SGOT ,Serum Plain <i>Method : IFCC/KINETIC</i>	35.8	IU/l	Males : Upto 46 IU/l Females : Upto 40 IU/l
SGPT ,Serum Plain <i>Method : IFCC/KINETIC</i>	68.2	IU/l	Upto 49 IU/l
Serum Alkaline Phosphatase ,Serum Plain <i>Method : DEA Method</i>	86.0	IU/l	30.0 - 310.0
Serum Total Protein ,Serum Plain <i>Method : Biuret Method</i>	7.55	gm/dl	6.00 - 8.50
Serum Albumin ,Serum Plain <i>Method : BCG Method</i>	4.69	gm/dl	3.50 - 5.50
Globulin ,Serum Plain <i>Method : Calculated</i>	2.90	gm/dl	2.00 - 4.10
A/G Ratio ,Serum Plain <i>Method : Calculated</i>	1.62		1.00 - 2.10
Serum GGTP* ,Serum Plain <i>Method : G-Glutamyl Transferase</i>	59.0	U/L	0.0 - 50.0

Page No: 5 of 9

CHECKED BY

Dr. Nidhi Vachher
MBBS,MD (Path)



Dr. Ayesha
MBBS, MD(Pathology)
DR POOJA SINGH

At Your Home: Collection of Blood Samples, ECG, Digital X-Ray

Occupational Health Service • Diagnostic & Preventive • Health Assessment • Periodic Preventive Health Camps • Corporate Health Checks

Ultrasound | Digital X Ray | DEXA | Mammography | Path Lab | ECHO | TMT | Healthchecks | PFT | Holter | Audiometry



Registration No.	102116143	Mobile No.	9873757399
Patient Name	Mr. INDER PREET SINGH	Registration Date/Time	23/10/2021 09:23:08
Age / Sex	33 Yrs Male	Report Date/Time	23/10/2021 17:28:21
Ref By / Hospital	Others BANK OF BARODA	Validation Date/Time	23/10/2021 17:29:45
Collected At	DCKC	Printed Date/Time	24/10/2021 08:48:50

Test Name	Value	Unit	Biological Ref Interval
-----------	-------	------	-------------------------

Blood Sugar (Fasting) .Plasma F Method : GOD POD	81.7	mg/dl	70.0 - 110.0
---	------	-------	--------------





Registration No.	102116143	Mobile No.	9873757399
Patient Name	Mr. INDER PREET SINGH	Registration Date/Time	23/10/2021 09:23:08
Age / Sex	33 Yrs Male	Report Date/Time	24/10/2021 08:47:44
Ref By / Hospital	Others BANK OF BARODA	Validation Date/Time	24/10/2021 08:47:57
Collected At	DCKC	Printed Date/Time	24/10/2021 08:48:50

Test Name	Value	Unit	Biological Ref Interval
-----------	-------	------	-------------------------

IMMUNOASSAY

TOTAL THYROID PROFILE# ,Serum Plain

Triiodothyronine(T3)	109.8	ng/dl	60.0-181
Thyroxin (T4)	8.7	g/dl	4.60-12.5
Thyroid Stimulating Hormone (TSH)	5.09	IU/mL	0.35-5.50

Comments :

The levels of thyroid hormone(T3&T4) are low in case of primary secondary and tertiary hypothyroidism and sometimes in nonthyroidal illness also. Increased levels are found in grave-s disease, hyperthyroidism and thyroid hormone resistance. T3 levels are also raised in T3 thyrotoxicosis. TSH levels are raised in primary hypothyroidism and are low in hyperthyroidism and secondary hypothyroidism.

In Pregnancy:

LEVEL	TOTAL T3	TOTAL T4	TSH
Ist Trimester	81-90	6.6-12.4	0.1-2.5
IInd Trimester	100-260	6.6-15.5	0.2-3.0
IIIrd Trimester	100-260	6.6-15.5	0.3-3.0

Page No: 7 of 9

CHECKED BY

 Dr. Nidhi Vachher
 MBBS,MD (Path)

 Dr. Ayesha
 MBBS, MD(Pathology)

At Your Home: Collection of Blood Samples, ECG, Digital X-Ray

Occupational Health Service • Diagnostic & Preventive • Health Assessment • Periodic Preventive Health Camps • Corporate Health Checks

Ultrasound | Digital X Ray | DEXA | Mammography | Path Lab | ECHO | TMT | Healthchecks | PFT | Holter | Audiometry



Registration No.	102116143	Mobile No.	9873757399
Patient Name	Mr. INDER PREET SINGH	Registration Date/Time	23/10/2021 09:23:08
Age / Sex	33 Yrs Male	Report Date/Time	24/10/2021 08:47:44
Ref By / Hospital	Others BANK OF BARODA	Validation Date/Time	24/10/2021 08:47:57
Collected At	DCKC	Printed Date/Time	24/10/2021 08:48:50

Test Name	Value	Unit	Biological Ref Interval
-----------	-------	------	-------------------------

PSA (Prostate Specific Antigen [Total]) 1.39 Normal : 0.0-4.0
Borderline : 4.0-10.0 ng/ml

INTERPRETATION

Prostate-specific antigen (PSA), a glycoprotein is produced by the prostate gland, the lining of the urethra, and the bulbourethral gland. Normally, very little PSA is secreted in the blood. Increases in glandular size and tissue damage caused by benign prostatic hypertrophy, prostatitis, or prostate cancer may increase circulating PSA levels. PSA exists in serum in multiple forms: complexed to alpha-1-anti-chymotrypsin (PSA-ACT complex), unbound (free PSA), and enveloped by alpha-2-macroglobulin (not detected by immunoassays). When total PSA concentration is <2.0 ng/ml, the probability of prostate cancer in asymptomatic men is low, further testing and free PSA may provide little additional information. When total PSA concentration is >10.0 ng/mL, the probability of cancer is high and prostate biopsy is generally recommended. The total PSA range of 4.0 to 10.0 ng/ml has been described as a diagnostic "gray zone," in which the free:total PSA ratio helps to determine the relative risk of prostate cancer. Therefore, some urologists recommend using the free:total ratio to help select which men should undergo biopsy. However even a negative result of prostate biopsy does not rule-out prostate cancer. Up to 20% of men with negative biopsy results have subsequently been found to have cancer. Higher total PSA levels and lower percentages of free PSA are associated with higher risks of prostate cancer. Based on free:total PSA ratio: the percent probability of finding prostate cancer on a needle biopsy by age in years:

Free PSA as a percent of Total PSA	Probability of carcinoma prostate when Total PSA is 4.1 - 10.0 ng / ml
>=	26.8 %
20 - 25	16 %
15 - 20	20 %
10 - 15	28 %
0 - 10	56 %

Comments:-

False negative / positive results are observed in patients receiving mouse monoclonal antibodies for diagnosis or therapy. PSA total and free levels may appear consistently elevated / depressed due to the interference by heterophilic antibodies and nonspecific protein binding. Results obtained with different assay kits cannot be used interchangeably. All results should be correlated with clinical findings and results of other investigations

Page No: 8 of 9

CHECKED BY

Dr. Nidhi Vachher
MBBS, MD (Path)



Dr. Ayesha
MBBS, MD(Pathology)

At Your Home: Collection of Blood Samples, ECG, Digital X-Ray

Occupational Health Service • Diagnostic & Preventive • Health Assessment • Periodic Preventive Health Camps • Corporate Health Checks

Ultrasound | Digital X Ray | DEXA | Mammography | Path Lab | ECHO | TMT | Healthchecks | PFT | Holter | Audiometry



Registration No.	102116143	Mobile No.	9873757399
Patient Name	Mr. INDER PREET SINGH	Registration Date/Time	23/10/2021 09:23:08
Age / Sex	33 Yrs Male	Report Date/Time	23/10/2021 15:48:51
Ref By / Hospital	Others BANK OF BARODA	Validation Date/Time	23/10/2021 17:29:45
Collected At	DCKC	Printed Date/Time	24/10/2021 08:48:50

Test Name	Value	Unit	Biological Ref Interval
-----------	-------	------	-------------------------

CLINICAL PATHOLOGY

URINE ROUTINE EXAMINATION*

URE PHYSICAL EXAMINATION*

Colour .URINE	Pale Yellow		Pale Yellow
Volume .URINE	35	mL	
Appearance .URINE	Clear		Clear

URE CHEMICAL EXAMINATION*

Reaction .URINE	Acidic		Acidic
Ph (Strip Method) .URINE	6.0		5.0 - 8.0
Specific Gravity .URINE	1.020		1.001 - 1.035
Protein (Strip Method) .URINE	Nil		Not-Detected
Glucose (Strip Method) .URINE	Nil		Nil

URE MICROSCOPY EXAMINATION

Pus Cells .URINE	0 - 2	/HPF	0 - 2
Epithelial Cells .URINE	0 - 1	/HPF	0 - 2
RBC's .URINE	NIL	/HPF	0 - 2
Casts .URINE	Nil		
Crystals .URINE	Nil		
Bacteria .URINE	Absent		Absent
Mucus Thread .URINE	Nil		Nil
Other .URINE	Nil		

*** End of Report ***

Agarwal
 Page No. 9 of 9
 Dr. VIKAS KUMAR
 MBBS, MD(Pathology)

Nidhi
 Dr. Nidhi Vachher
 MBBS, MD (Path)



At Your Home: Collection of Blood Samples, ECG, Digital X-Ray

Occupational Health Service • Diagnostic & Preventive • Health Assessment • Periodic Preventive Health Camps • Corporate Health Checks

Ultrasound | Digital X Ray | DEXA | Mammography | Path Lab | ECHO | TMT | Healthchecks | PFT | Holter | Audiometry

Mr. **INDERPREET SINGH**

I.D. : 22

AGE/SEX : 33/M

RECORDED : 23-10-2021 9:59

RATE : 86 BPM

B.P. : 138/86 mmHg

Dr. CHARU KOHLI'S CLINIC

SUPINE
PRETEST

ST @ 10mm/mV
80ms PostJ

86/min
ecg

DR. D. R. RAJIV
MBBS, MD
DMC 46748
CONSULTANT CARDIOLOGIST

RAW E.C.G.

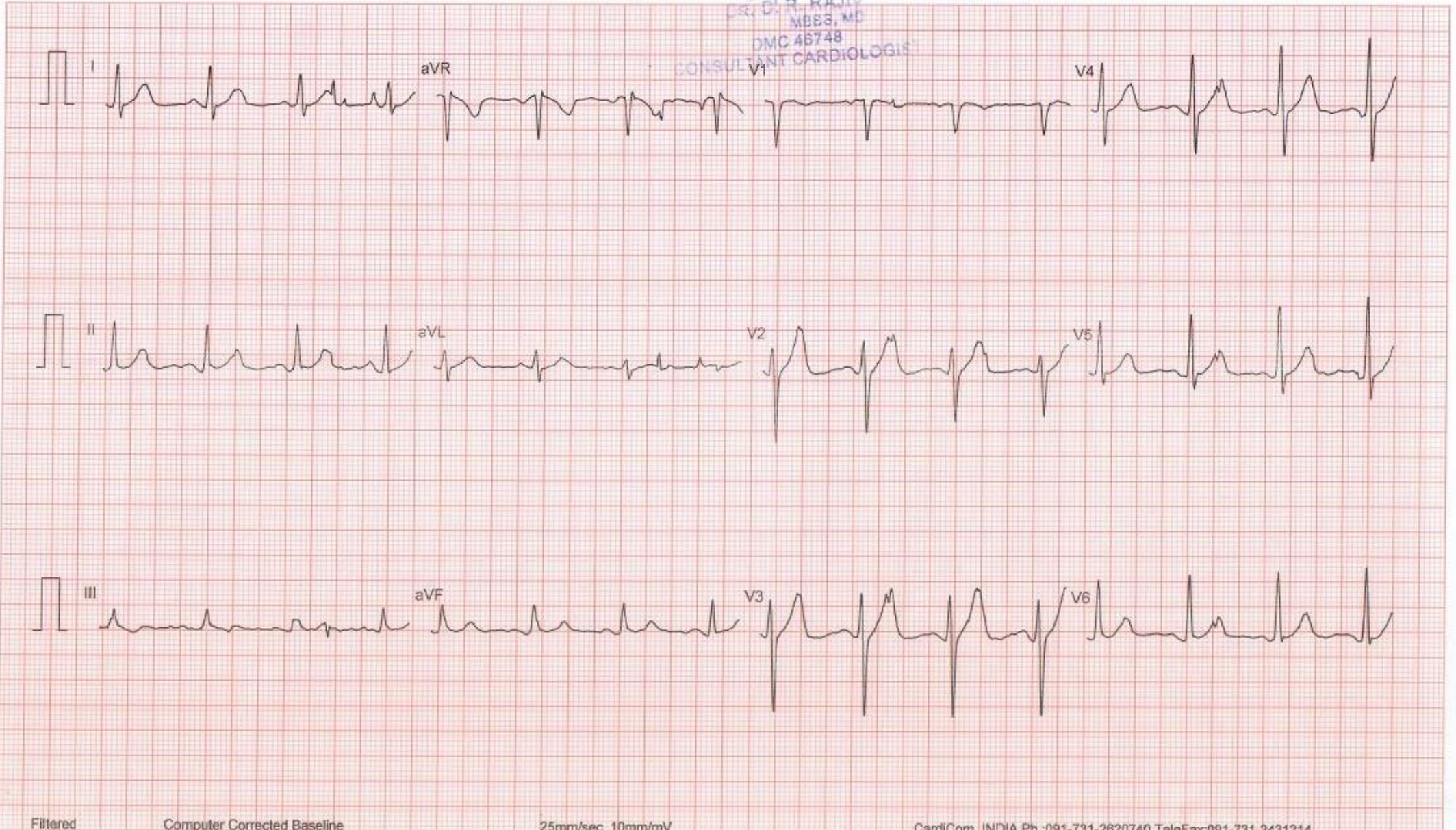

Dr. CHARU KOHLI'S CLINIC

C-234, DEFENCE COLONY, NEW DELHI-110024

TREADMILL TEST SUMMARY REPORT

ID : 22
H0WT: 173/81

Protocol: BRUCE
History:
Medication : ..

MR. INDERPREET INGH
Age/Sex : 33/M
Recorded : 23-10-2021 9:59
Ref. by :
Indication : ..

PHASE	PHASE TIME	STAGE TIME	SPEED (Km/Hr.)	GRADE (%)	H.R. (BPM)	B.P. (mmHg)	RPP X100	II	ST LEVEL (mm) V2	V5	METS
SUPINE	0:01	0:01			86	138/86	118	0.7	3.5	1.0	
HYPERVENT					80	138/86	110	1.0	3.2	1.3	
VALSALVA					84	138/86	115	1.7	3.2	2.1	
STANDING					89	138/86	122	2.3	4.4	2.3	
STAGE 1	2:59	2:59	2.70	10.00	101	154/86	155	1.9	5.6	2.5	4.80
STAGE 2	5:59	2:59	4.00	12.00	112	154/86	172	1.9	6.4	2.9	7.10
STAGE 3	8:59	2:59	5.40	14.00	133	170/86	226	1.8	6.7	2.4	10.00
STAGE 4	11:59	2:59	6.70	16.00	154	184/84	283	2.1	8.8	2.7	14.00
STAGE 5	12:59	0:59	8.00	18.00	171	184/84	314	2.0	7.5	3.2	15.98
PEAK EXERCISE	13:00	1:00			172	184/84	316	2.0	7.5	3.2	16.01
RECOVERY	2:59	2:59	0.00	0.00	117	184/86	215	0.7	4.4	1.1	
RECOVERY	5:59	3:00	0.00	0.00	113	150/86	169	0.0	2.7	0.4	

RESULTS

Exercise Duration : 13:00 Minutes
Max Heart Rate : 172 bpm 91 % of target heart rate 187 bpm
Max Blood Pressure : 184/84 mmHg
Max Work Load : 16.01 METS
Reason of Termination : ..

IMPRESSIONS

*Negative for RAI
within the Parameters of exercise.*

DR. CHARU KOHLI
MBBS MD
DIPLOMA IN CARDIOLOGY
CARDIOLOGIST

Dr. CHARU KOHLI'S CLINIC

Mr. INDERPREET INGH

I.D. : 22

AGE/SEX : 33/M

RECORDED : 23-10-2021 9:59

RATE : 86 BPM

B.P. : 138/86 mmHg

SUPINE
PRETEST

ST @ 10mm/mV
80ms PostJ

RAW E.C.G.



Dr. CHARU KOHLI'S CLINIC

Mr. INDERPREET INGH

I.D. : 22

AGE/SEX : 33/M

RECORDED : 23-10-2021 9:59

RATE : 80 BPM

B.P. : 138/86 mmHg

HYPERVENTILATION
PRETEST

STAGE TIME : 0:01

ST @ 10mm/mV

80ms PostJ

LINKED MEDIAN

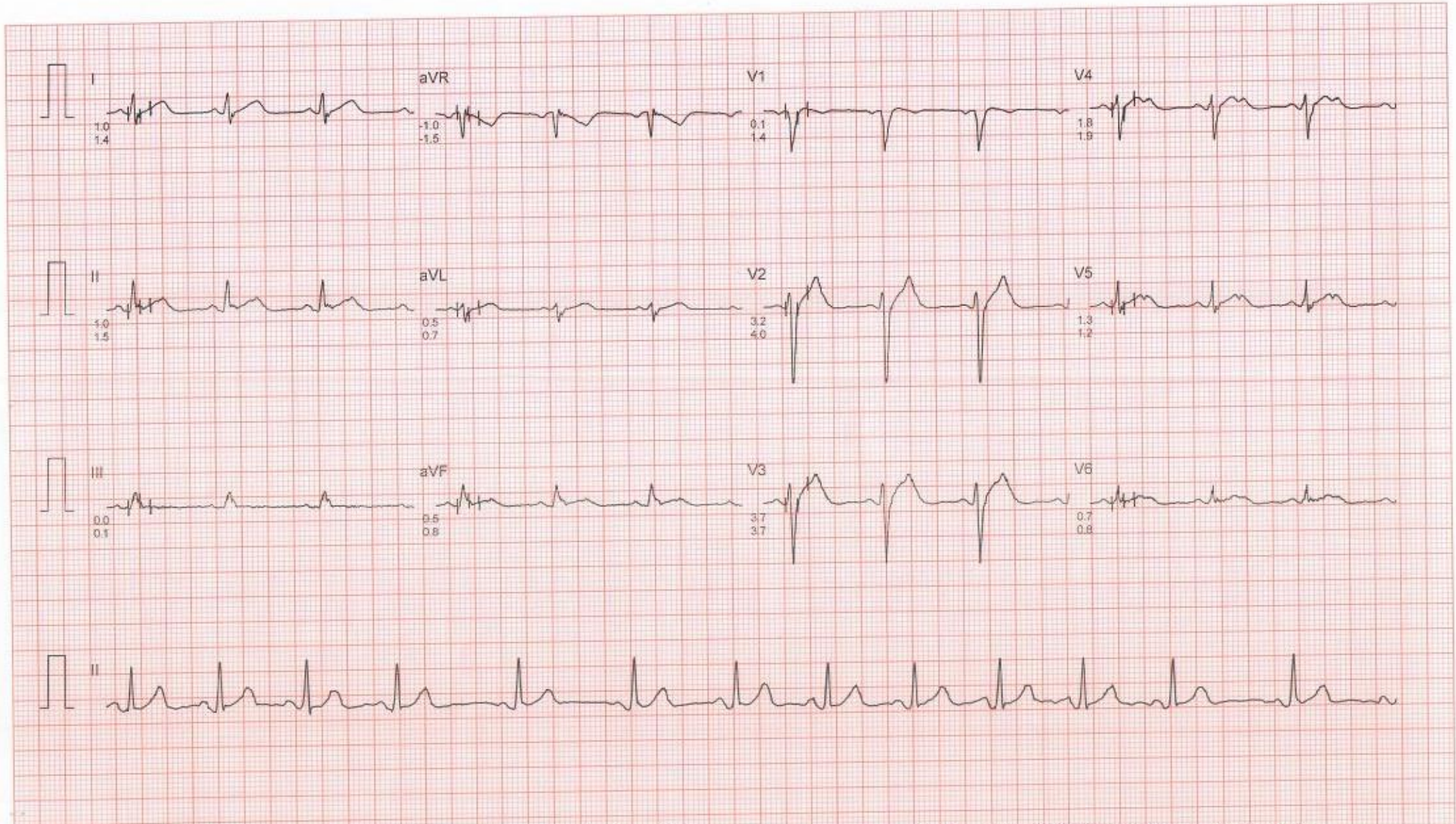

Dr. CHARU KOHLI'S CLINIC

Mr. INDERPREET INGH

I.D. : 22

AGE/SEX : 33/M

RECORDED : 23-10-2021 9:59

RATE : 84 BPM

B.P. : 138/86 mmHg

VALSALVA

PRETEST

ST @ 10mm/mV

80ms PostJ

LINKED MEDIAN

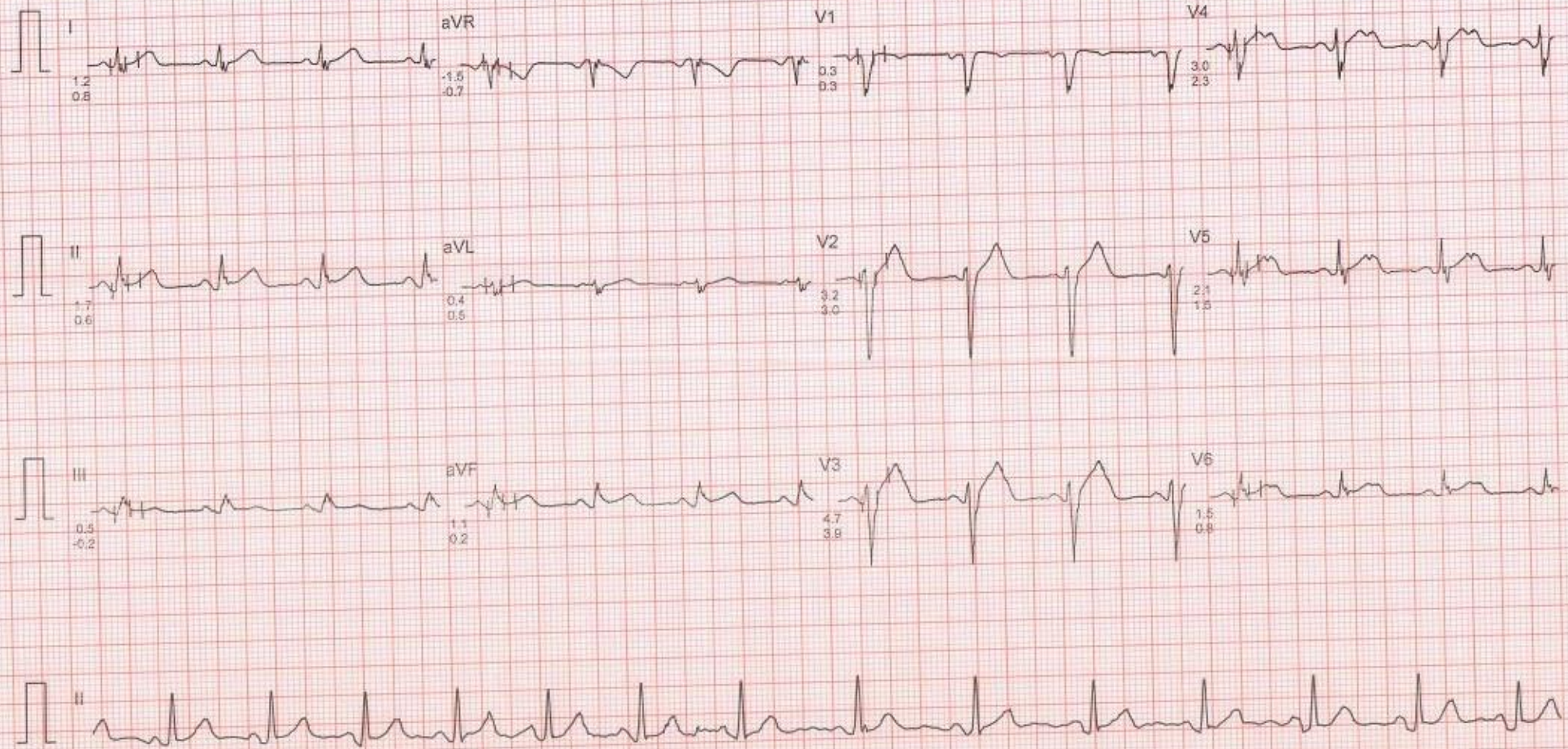

Dr. CHARU KOHLI'S CLINIC

STANDING
PRETEST

ST @ 10mm/mV
80ms PostU

Mr. INDERPREET SINGH
I.D. : 22
AGE/SEX : 33/M
RECORDED : 23-10-2021 9:59

RATE : 89 BPM
B.P. : 138/86 mmHg

LINKED MEDIUM



DR. CHARU KOHLI'S CLINIC

Mr.INDERPREET INGH
I.D. : 22
AGE/SEX : 33/M
RECORDED : 23-10-2021 9:59

RATE : 101 BPM
B.P. : 154/86 mmHg

BRUCE
EXERCISE 1
PHASE TIME : 2:59
STAGE TIME : 2:59

ST @ 10mm/mv
80ms PostU
SPEED : 2.7 Km./hr.
GRADE : 10.0 %
LINKED MEDIAN

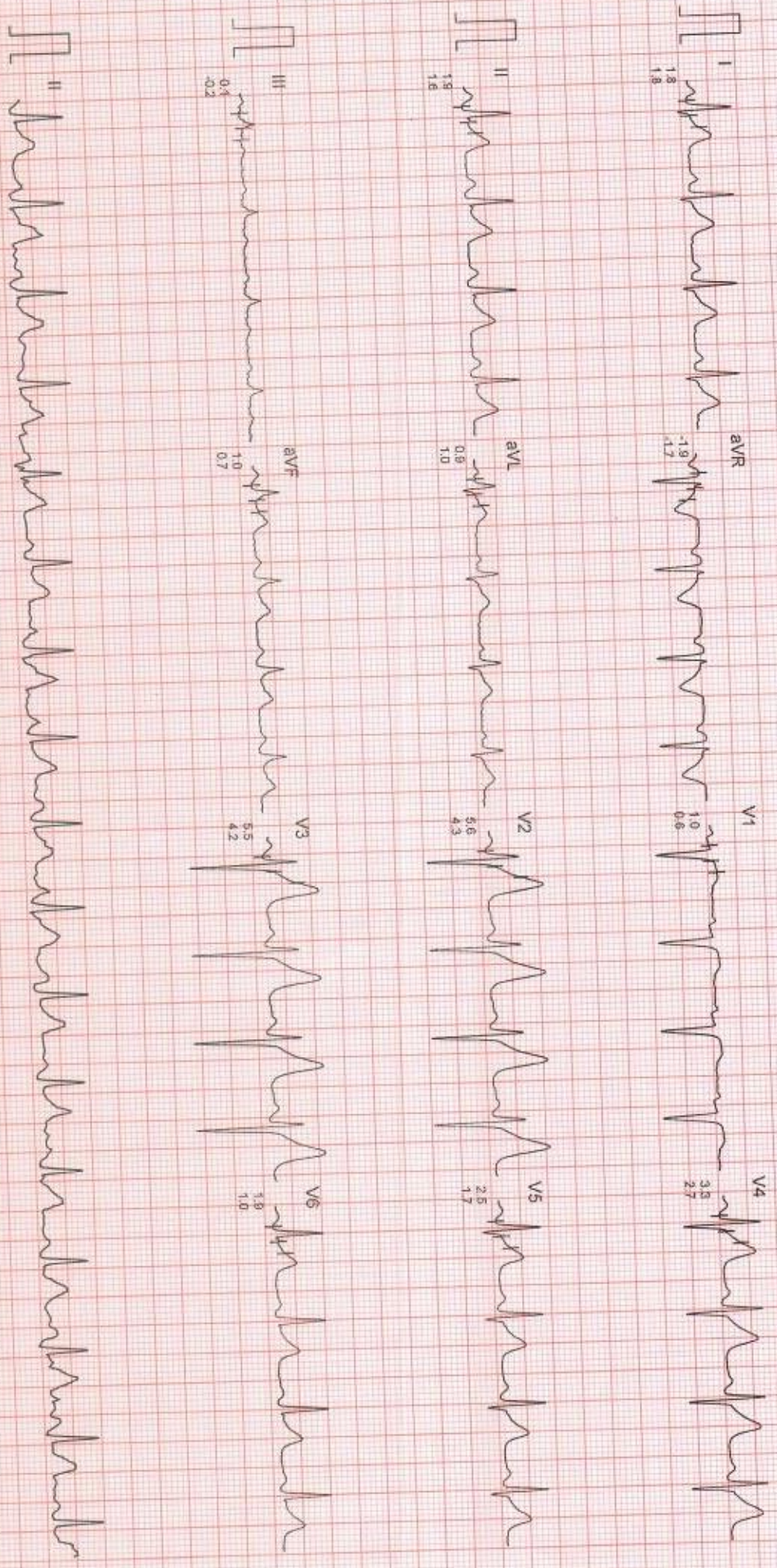

Filtered

Computer Corrected Baseline

25mm/sec 10mm/mv

CarefCom, INDIA Ph.:091-731-2620740, TeleFax:091-731-2431214

DR. CHARU KOHLI'S CLINIC

MR. INDERPREET INGH

I.D. : 22
AGE/SEX : 33/M
RECORDED : 23-10-2021 9:59

RATE : 112 BPM
B.P. : 154/86 mmHg

ST @ 10mm/mV

80ms PostJ
SPEED : 4.0 Km./hr.
GRADE : 12.0 %

LINKED MEDIAN

BRUCE

EXERCISE 2

PHASE TIME : 5:59
STAGE TIME : 2:59

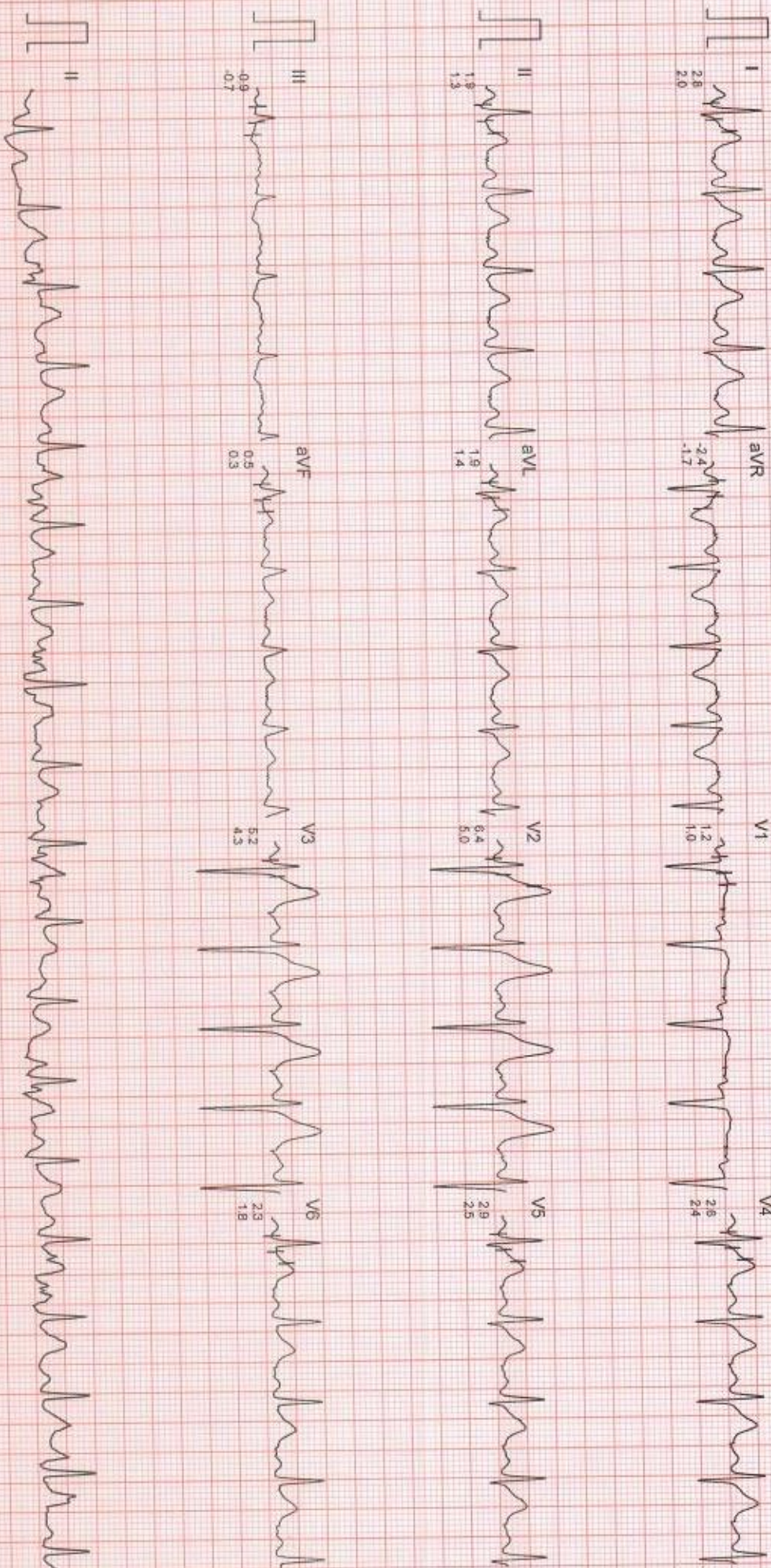

Filtered

Computer Corrected Baseline

25mm/sec 10mm/mV

CardiCom, INDIA Ph.: 091-731-2620740 TeleFax: 091-731-2431214

DR. CHARU KOHLI'S CLINIC

MR. INDERPREET INGH
I.D. : 22
AGE/SEX : 33/M
RECORDED : 23-10-2021 9:59

RATE : 133 BPM
B.P. : 170/86 mmHg

BRUCE
EXERCISE 3
PHASE TIME : 8:59
STAGE TIME : 2:59

ST @ 10mm/mV
80ms PostJ
SPEED : 5.4 Km./Hr.
GRADE : 14.0 %
LINKED MEDIAN

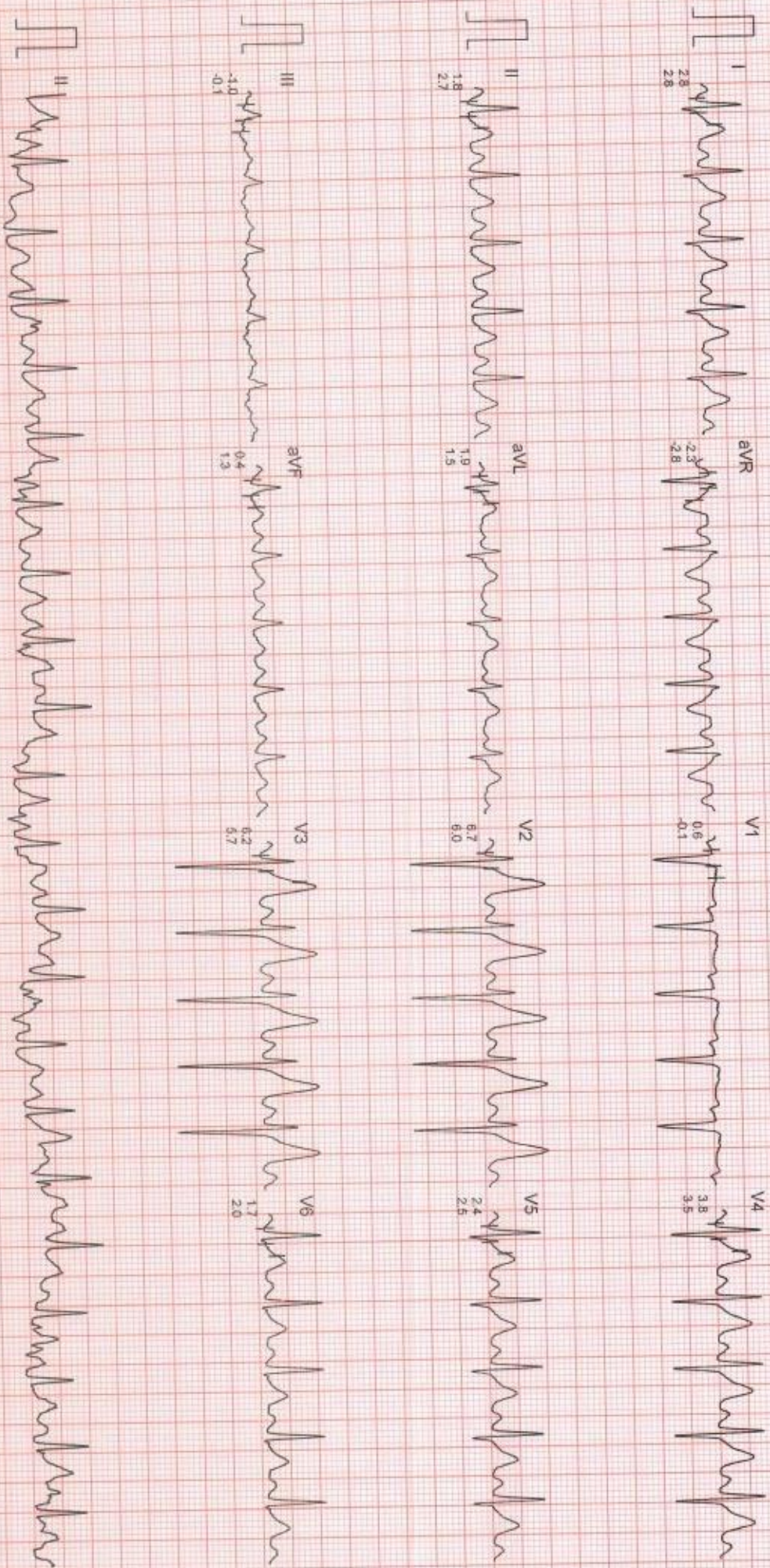

Dr. CHARU KOHLI'S CLINIC

Mr. INDERPREET INGH
I.D. : 22
AGE/SEX : 33M
RECORDED : 23-10-2021 9:59

RATE : 154 BPM
B.P. : 184/84 mmHg

BRUCE
EXERCISE 4
PHASE TIME : 11:59
STAGE TIME : 2:59

ST @ 10mm/mV
80ms PostJ
SPEED : 6.7 Km./Hr.
GRADE : 16.0 %
LINKED MEDIAN

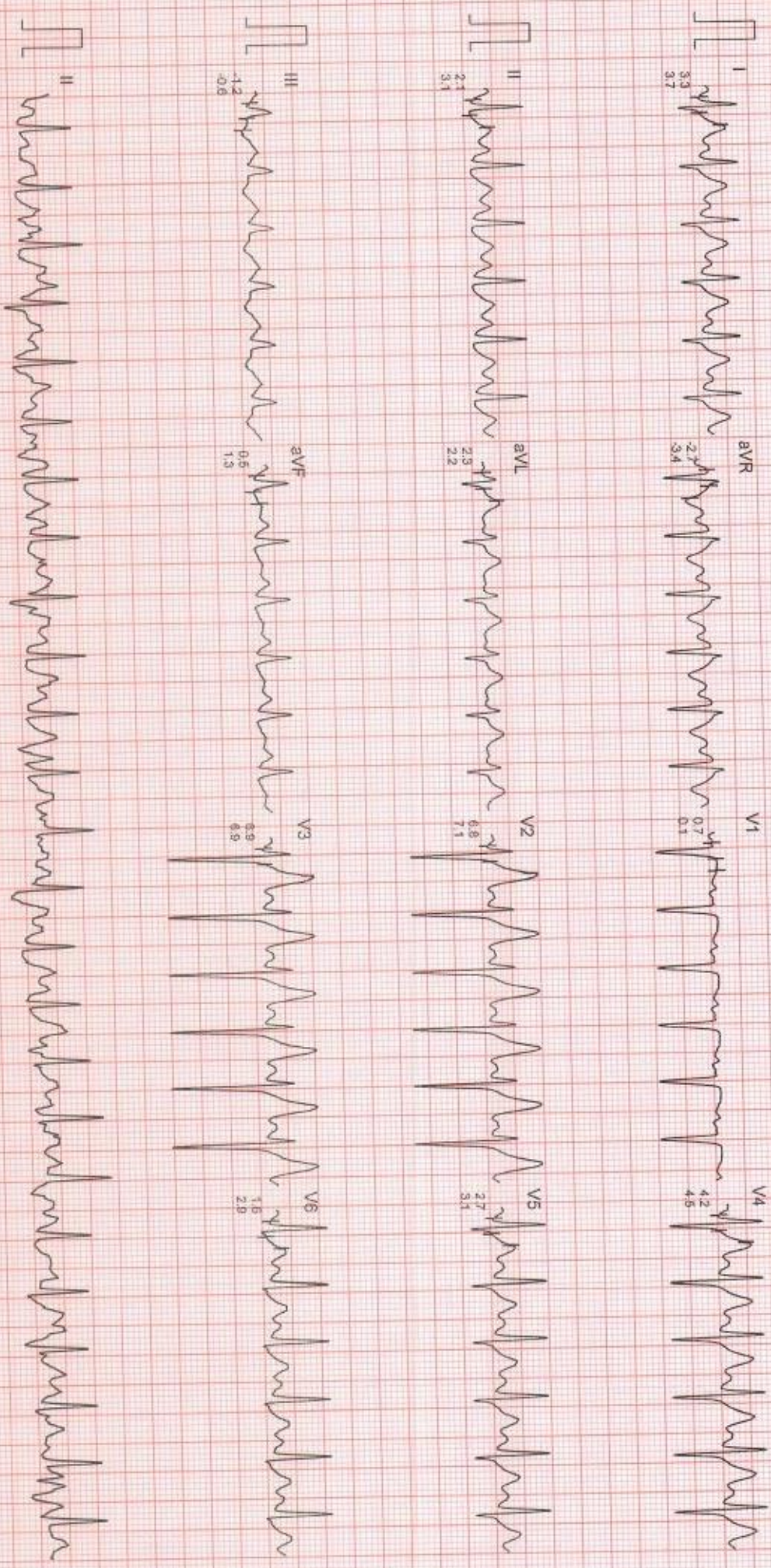

DR. CHARU KOHLI'S CLINIC

Mr. INDERPREET INGH
I.D. : 22
AGE/SEX : 33/M
RECORDED : 23-10-2021 9:59

RATE : 171 BPM
B.P. : 184/84 mmHg

BRUCE
EXERCISE 5
PHASE TIME : 12:59
STAGE TIME : 0:59

ST @ 10mm/mV
80ms PostJ
SPEED : 8.0 Km./Hr.
GRADE : 18.0 %
LINKED MEDIAN

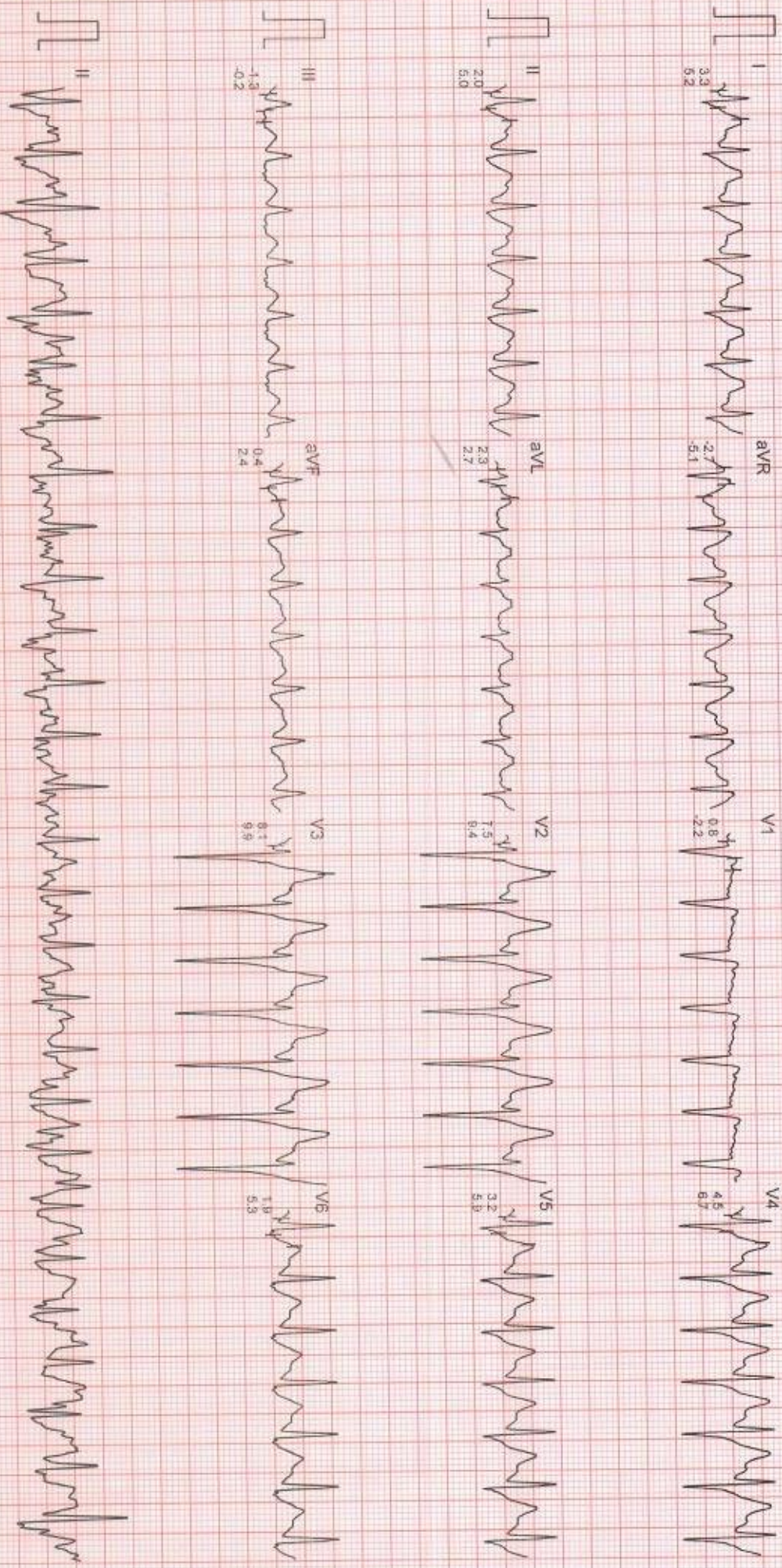

Mr. INDERPREET INGH

I.D. : 22

AGE/SEX : 33M

RECORDED : 23-10-2021 9:59

Dr. CHARU KOHLI'S CLINIC

BRUCE

PEAK EXERCISE

PHASE TIME : 13:00

STAGE TIME : 1:00

ST @ 10mm/mV

80ms PostJ

SPEED : 8.0 Km./Hr.

GRADE : 18.0 %

LINKED MEDIAN

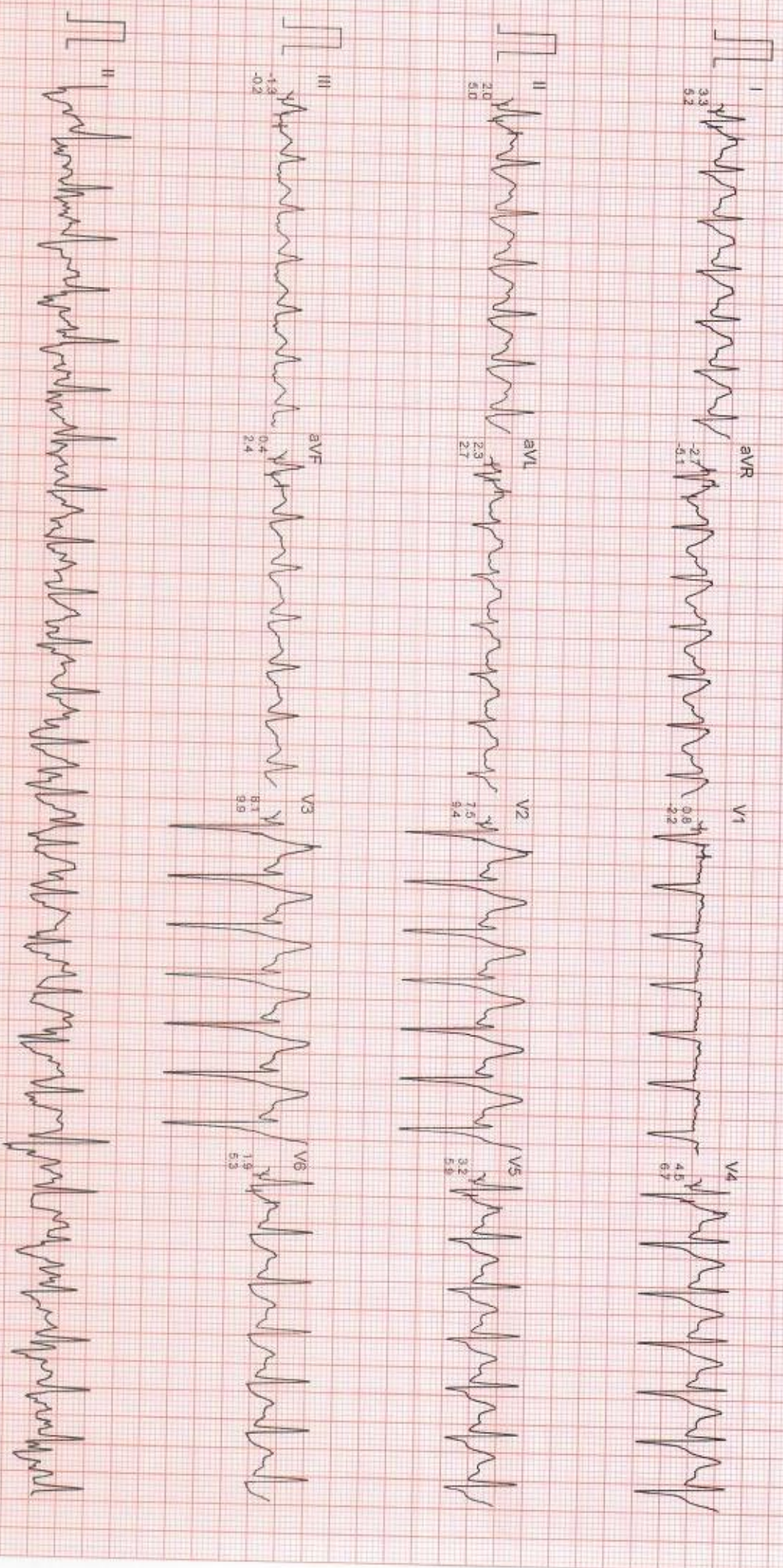

Filtered

Computer Corrected Baseline

25mm/sec 10mm/mV

CardCom, INDIA Ph..091-731-2620740, Telefax:091-731-2431214

DR. CHARU KOHLI'S CLINIC

MR. INDERPREET INGH
I.D. : 22
AGE/SEX : 33/M
RECORDED : 23-10-2021 9:59

RATE : 145 BPM
B.P. : 184/84 mmHg

BRUCE
RECOVERY
PHASE TIME : 0:59

ST @ 10mm/mV
80ms PostI
SPEED : 0.0 Km./Hr.
GRADE : 0.0 %

LINKED MEDIAN

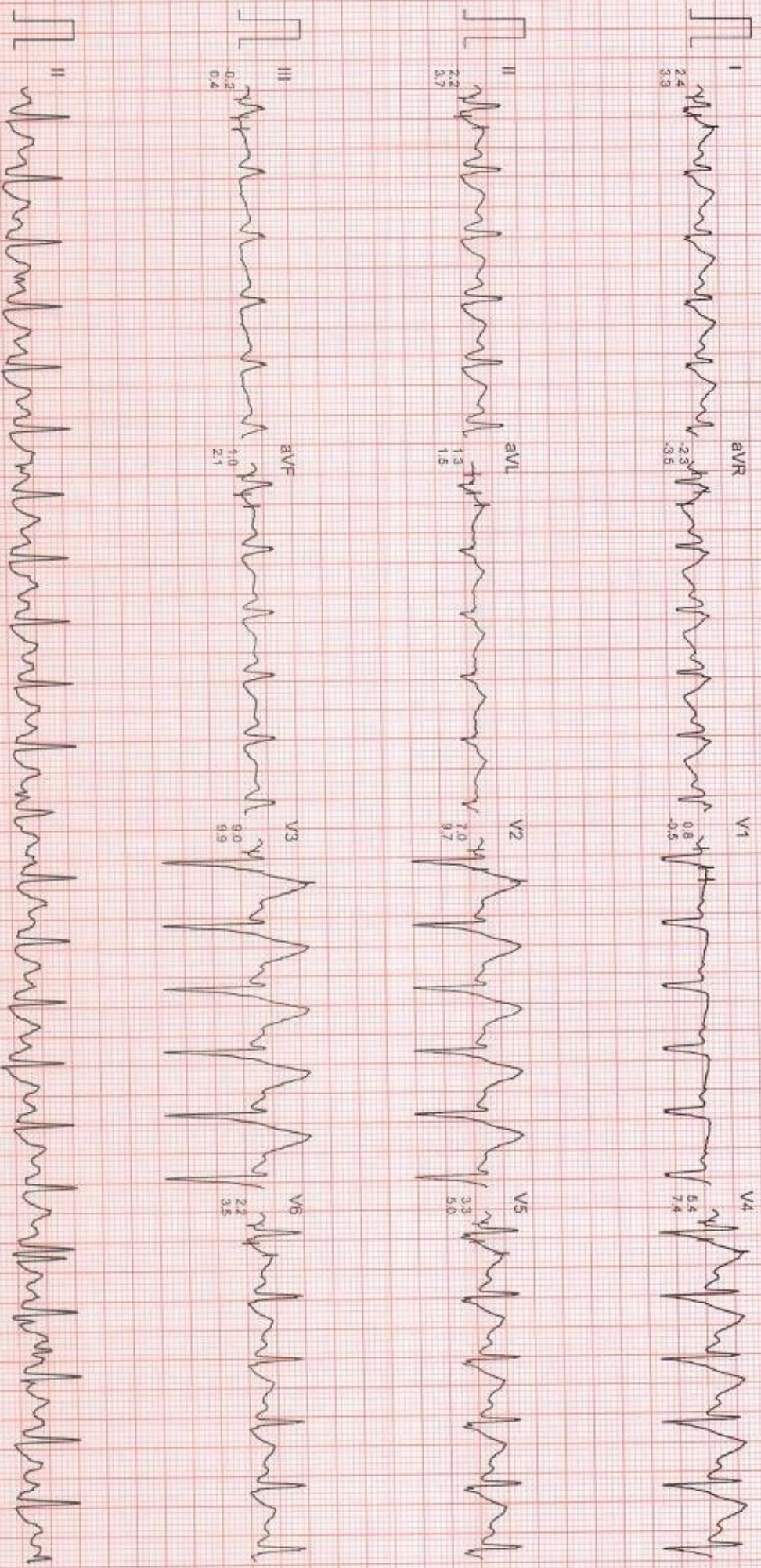

Filtered

Computer Corrected Baseline

25mm/sec 10mm/mV

CardiCom, INDIA Ph.: 091-731-2620740, TeleFax: 091-731-2431214

DR. CHARU KOHLI'S CLINIC

MR. INDERPREET INGH
I.D. : 22
AGE/SEX : 33/M
RECORDED : 23-10-2021 9:59

RATE : 117 BPM
B.P. : 184/86 mmHg

BRUCE
RECOVERY
PHASE TIME : 2:59

ST @ 10mm/mV
80ms PostJ
SPEED : 0.0 Km./Hr.
GRADE : 0.0 %
LINKED MEDIAN

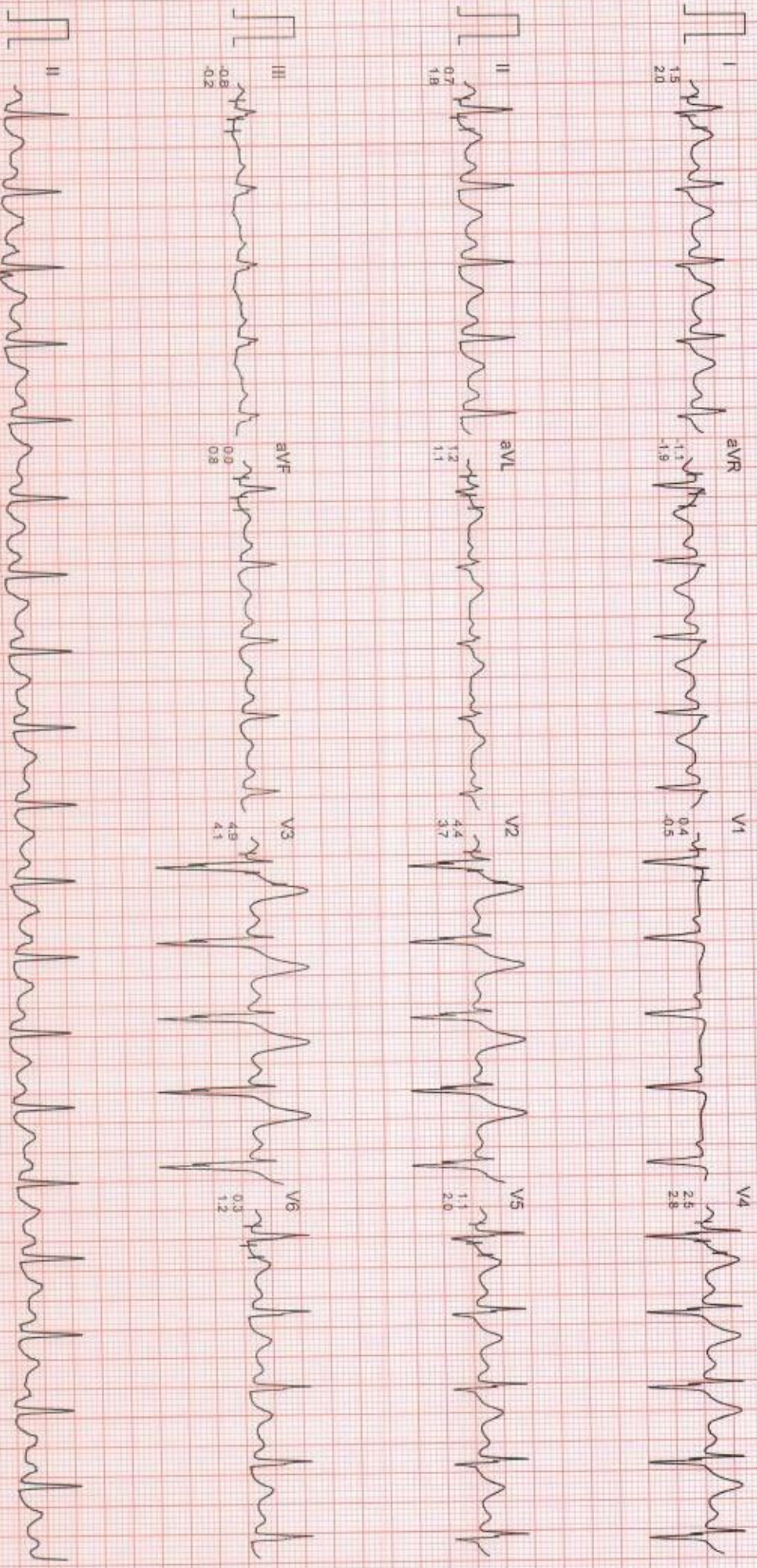

Dr. CHARU KOHLI'S CLINIC

Mr.INDERPREET INGH

I.D. : 22

AGE/SEX : 33/M

RECORDED : 23-10-2021 9:59

RATE : 113 BPM

B.P. : 150/86 mmHg

BRUCE

RECOVERY

PHASE TIME : 5:59

ST @ 10mm/mV

80ms PostJ

SPEED : 0.0 Km./Hr.

GRADE : 0.0 %

LINKED MEDIAN

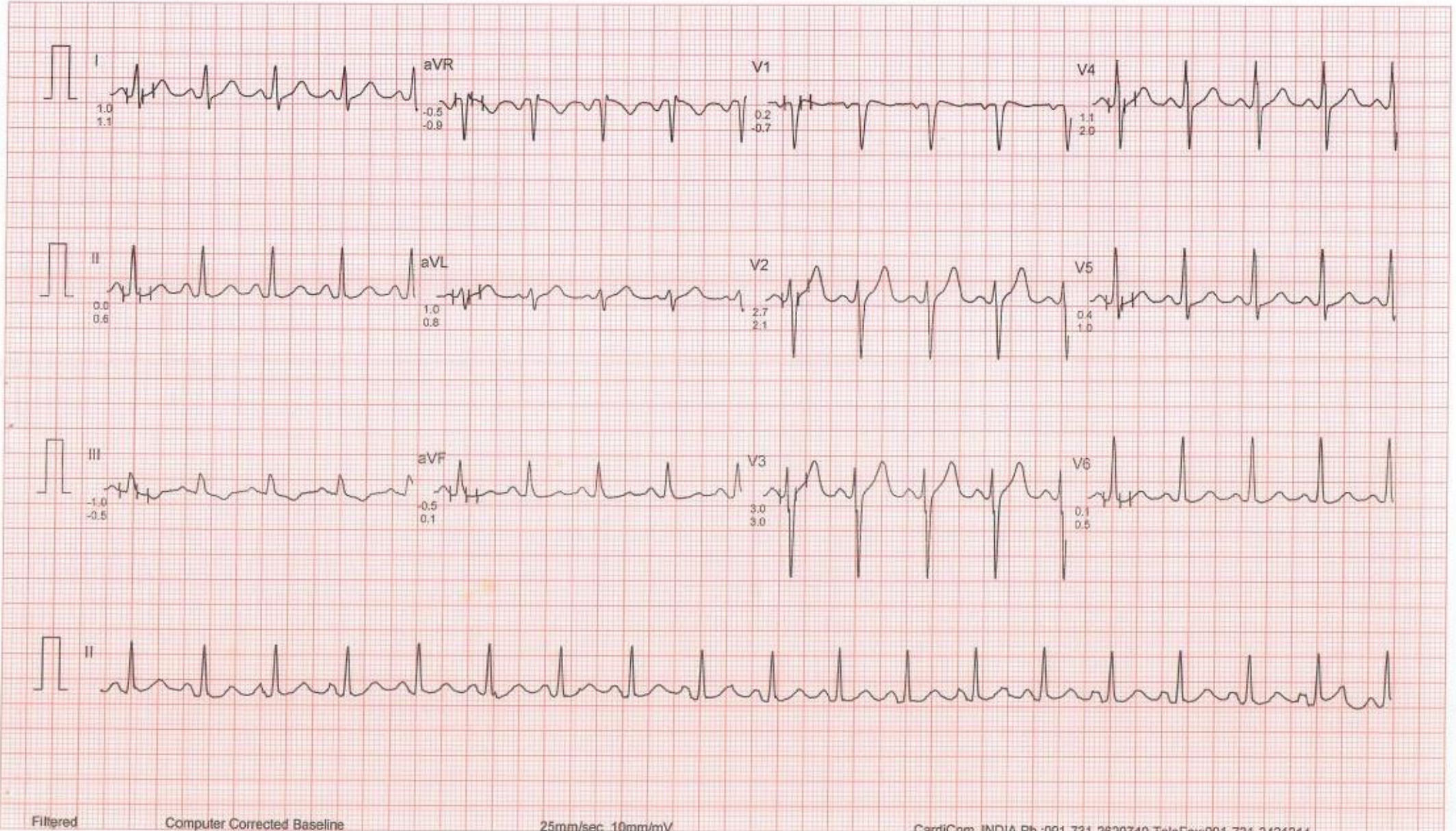

DR. CHARU KOHLI' CLINIC
C-234, DEFENCE COLONY
NEW DELHI 110024

Patient Information

Name : **INDERPREET SINGH**

DATE : 23/10/21 11:33:05

AGE : 33 /M

ID : 547

Height : 173

REF. BY : Dr.

Weight : 81

Indication:

Smoker : Non Smoker

Pre

Poyt

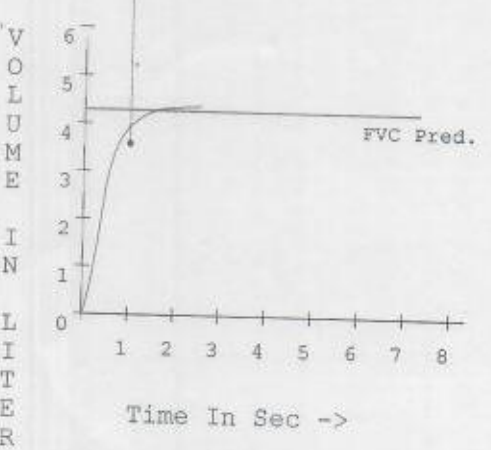
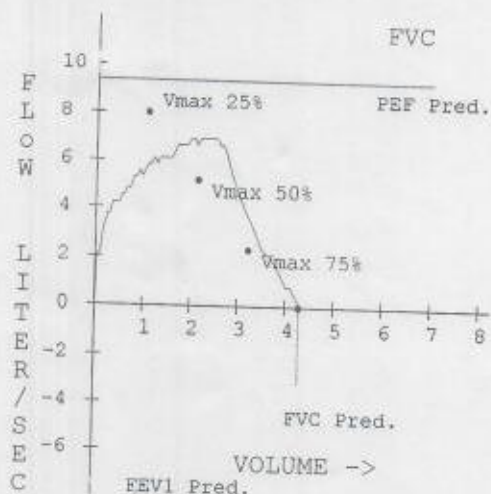
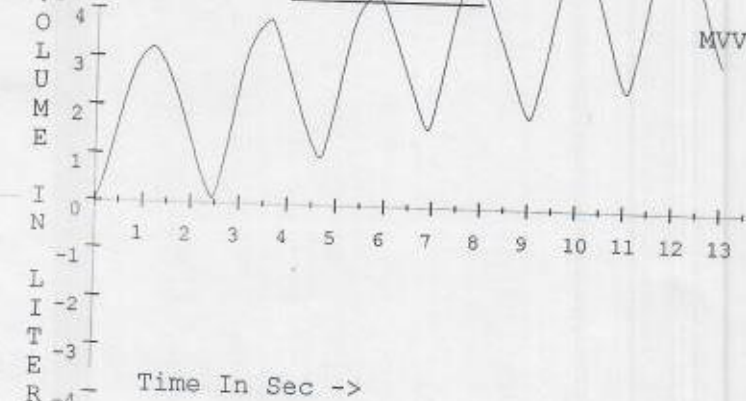
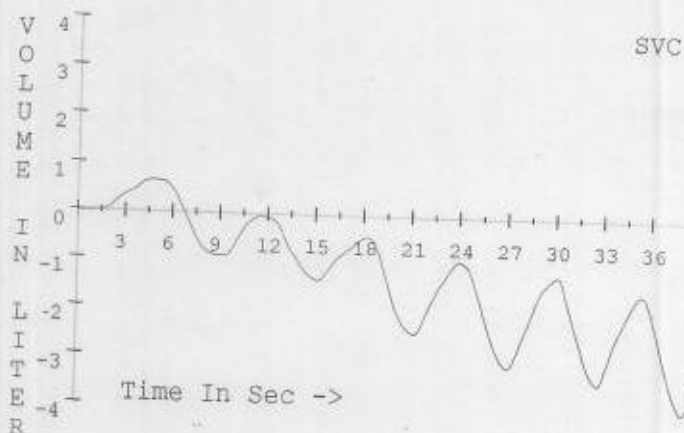

Parameter	Pred	Pre	%Pred	Post	%Pred	Dif.%
FVC (L)	4.29	4.39	102.29			
FEV0.5 (L)		2.66				
FEV1 (L)	3.59	3.93	109.26			
FEV1/FVC %	83.75	89.45	106.82			
PEF (L/S)	9.35	6.78	72.51			
PIF (L/S)						
FEF25-75% (L/S)	4.64	5.75	124.06			
VMax25 %	8.02	5.98	74.63			
VMax50 %	5.18	6.78	130.83			
VMax75 %	2.32	3.19	137.72			
FET100 %		2.55				
SVC (L)	4.48	3.14	70.15			
ERV (L)	1.34	3.43	255.35			
IRV (L)		1.90				
Rf (BrPM)		13.26				
VT (L)		1.25				
TI (s)		2.29				
TE(s)		2.24				
VE (I/M)		18.46				
VT/TI (L/S)		0.54				
TI/T.TOT		0.51				
IC		3.15				
MVV	126.89	89.24	70.33			
FEF50 % (L/S)		6.78				
FIF50 % (L/S)		109.71				
FEF50/FIF50 %		0.06				

Diagnosis :

Normal Spirometry (FVC and FEV1/FVC > 80% of Predicted value)
Lung Age : 20

DR. D. R. RAJIV
MBBS, MD
DMC-46748
CONSULTANT CARDIOLOGIST

Dr.

**ACCREDITED BY NABL FOR LABORATORY MEDICINE SERVICES AS PER SCOPE
(AN ISO 15189:2012 ACCREDITED LABORATORY)**

ECHOCARDIOGRAPHY & COLOR DOPPLER REPORT

NAME : MR.INDER PREET SINGH DATE : 23.10.2021

Quality of Imaging: Good/Fair/Poor.

MEASUREMENTS	ABSOLUTE VALUE	NORMALS (Adult)
		ABSOLUTE / m ²
Aortic Root Diameter	28	20 - 37 mm < 22 mm / m ²
Aortic Valve Opening	18	15 - 26 mm
Left Atrial Dimension	31	19 - 40 mm < 22 mm / m ²
RV Dimension	N	07 - 26 mm
RV Thickness	N	03 - 09 mm
LV ED Dimension	44	37 - 56 mm < 32 mm / m ²
LV ES Dimension	32	22 - 40 mm
IVS Thickness	13	06 - 12 mm
LVPW Thickness	12	05 - 11 mm
INDICES OF LV FUNC.		
FS %	36%	24 - 42 %
LV Ejection fraction	60%	60 ± 6 %

2D IMAGING:

- 1 . LV normal in sized.Mild concentric LVH.
- 3 . RV & RA normal sized. RV contractility normal.
- 4 . Mitral valve leaflets & motion normal. No annular calcification.
- 5 . Normal tricuspid & pulmonic valves.
- 6 . Aortic valve tricuspid. Leaflets normal with normal opening.
- 7 . No LA/LV Clot/Veg/PE/Thrombus.

At Your Home: Digital X-Ray, Blood Samples, ECG,

Occupational Health Services ■ Diagnostic & Preventive Health Assessment ■ Periodic Preventive Health Camps ■ Corporate Health Checks
Test marked with * are not in NABL Scope. / Tests marked with # are performed at outsourced laboratory.

Ultrasound | Digital X Ray | DEXA | Mammography | Path Lab | ECHO | TMT | Healthchecks | PFT | Holter | Audiometry

**ACCREDITED BY NABL FOR LABORATORY MEDICINE SERVICES AS PER SCOPE
(AN ISO 15189:2012 ACCREDITED LABORATORY)**

RWMA - No LV RWMA at rest.

DOPPLER:

MV	E/A	0.74/0.46 m / sec
TV		0.48m / sec
AV		0.90m / sec
PV		0.77m / sec

COLOUR FLOW MAPPING:

Mild MR, Mild TR

FINAL IMPRESSION:

- Normal cardiac chambers .
- No LV RWMA at rest. Global LVEF =60 %
- Normal LV systolic function.
- Mild concentric LVH.
- Normal Diastolic function.
- Mild MR,Mild TR(PASP=32mmHg).
- No LA/LV Clot/Veg/ PE/Thrombus. .



CONSULTANT CARDIOLOGIST

This is only a professional opinion and not the final diagnosis. It should be clinically interpreted by the referring clinician.

At Your Home: Digital X-Ray, Blood Samples, ECG,

Occupational Health Services ■ Diagnostic & Preventive Health Assessment ■ Periodic Preventive Health Camps ■ Corporate Health Checks
Test marked with * are not in NABL Scope. / Tests marked with # are performed at outsourced laboratory.

Ultrasound | Digital X Ray | DEXA | Mammography | Path Lab | ECHO | TMT | Healthchecks | PFT | Holter | Audiometry

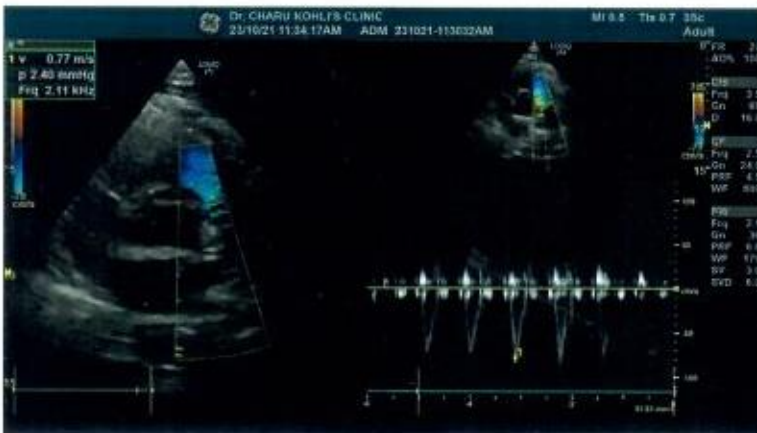

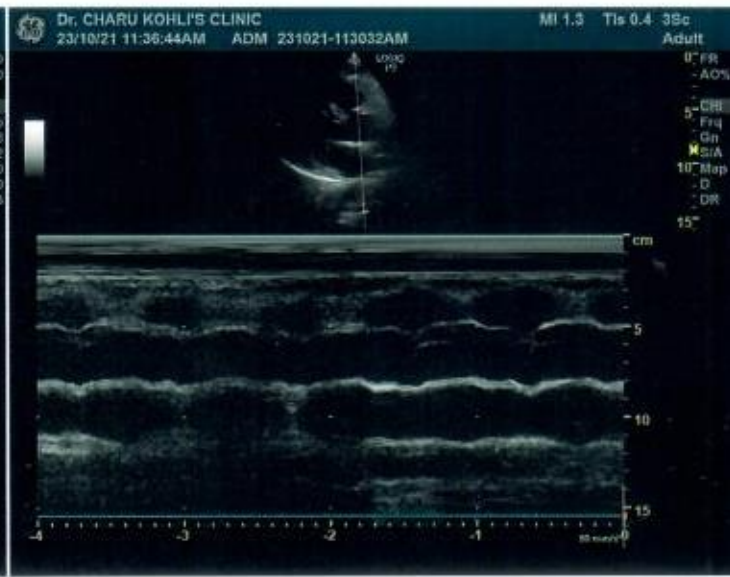



Name: **INDERPREET SINGH**

Date: **October 23, 2021**

WHOLE ABDOMEN SCAN

Liver is normal in size and echotexture is raised (grade 3 fatty liver) . Partially obliterated intrahepatic biliary radicles and normal appearing venous channels noted. No focal lesion in either lobes. Portal vein is normal. No sub-diaphragmatic collection or pleural effusion.

Gall bladder is normal distended and shows echofree lumen.
CBD: not dilated ; apparently echofree.

Both the kidneys are normal in size, position and echopattern with normal corticomedullary differentiation.

LK: 10.49 x 5.64 cm, shows microlith of 0.2cm size.

RK: 9.72 x 4.92 cm, shows a calculus of 0.6, 0.2cm, 0.3cm size.

Pancreas is of normal size & echopattern. No focal lesion or peri-pancreatic collection.

Spleen is of normal size and echopattern. No focal lesion or calcification. Splenic vein is not dilated.

Aorta and IVC are normal. No retroperitoneal lymphadenopathy.

Urinary bladder shows normal distension and shows normal wall-thickness. No calculus or mass.

Prostate measures 3.11 x 4.15 x 2.48 cm, volume is 16.69 c.c., echopattern is homogenous .

Bowel loops are normal.

No free fluid is seen in abdomen.

IMPRESSION:

Fatty liver (grade 3) with bilateral renal calculi, otherwise sonological study is within normal limits

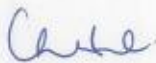

Dr Charu Kohli
MBBS DMRD
DMC8388

DR. CHARU KOHLI
CONSULTANT RADIOLOGIST
DMC - 8388
DR. CHARU KOHLI'S CLINIC
C-234, DEFENCE COLONY, NEW DELHI-110024
RDL15892199, DL/SD/132

IMPORTANT: Owing to technical limitations ,in case of any error in the study ,the Doctor cannot be held responsible for claim of damages of any nature,and this report is not valid for any Medicolegal aspect.
Every modern technology has its own limitations , in case of discrepancy/difference in opinion advised- repeat scan/ second opinion

At Your Home: Digital X-Ray, Blood Samples, ECG, PFT, HOLTER, EEG, ABG

Occupational Health Services ■ Diagnostic & Preventive Health Assessment ■ Periodic Preventive Health Camps ■ Corporate Health Checks
Test marked with * are not in NABL Scope. / Tests marked with # are performed at outsourced laboratory.

Ultrasound | Digital X Ray | DEXA | Mammography | Path Lab | ECHO | TMT | Healthchecks | PFT | Holter | Audiometry

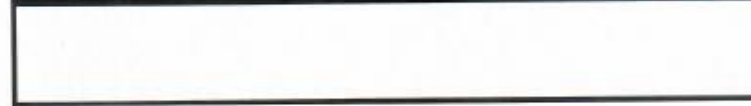

NAME : INDERPREET SINGH

AGE/SEX : 32Y/M

DATE : 23.10.2021

X RAY CHEST PA :

Cardiac shadow is normal.

Aorta is normal.

Both lung fields are clear.

Both costophrenic angles are clear.

Bilateral domes of diaphragm are normal.

No bony injury noted.

IMPRESSION: Normal chest skiagram.

DR. CHARU KOHLI

MBBS, DMRD

DMC-8388

CONSULTANT RADIOLOGIST

DR. CHARU KOHLI

MBBS, MD

Consultant Radiologist

Choll

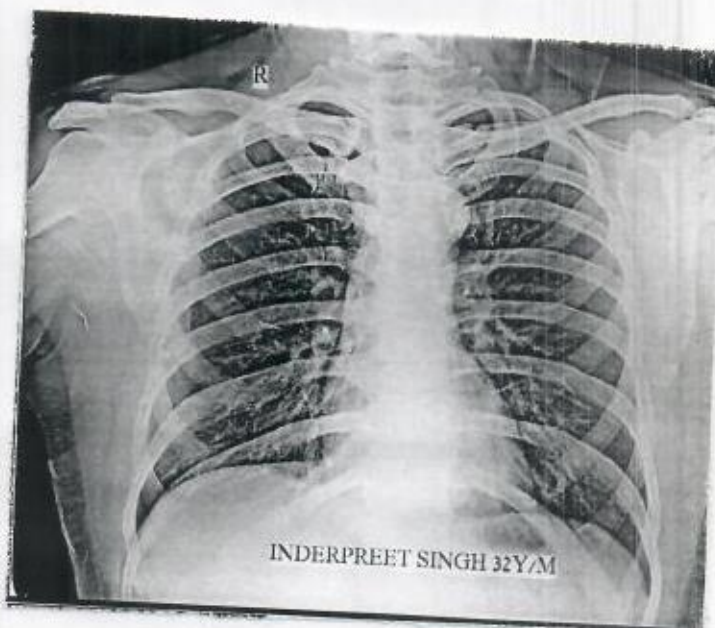

IMPORTANT: Owing to technical limitations ,in case of any error in the study ,the Doctor cannot be held responsible for claim of damages of any nature, and this report is not valid for any Medical aspect.