



बैंक ऑफ बरोडा  
Bank of Baroda

नाम : **Randhir Kumar**  
सदस्यता क्र. :  
E.C.No. : **167683**

सदस्यता प्रमाणिका  
Issuing Authority  
Chief Manager (Security)  
Rajee Zone



नाम : **Randhir**  
Signature of Holder

Health Check up Booking Confirmed Request(bobE52580),Package Code-PKG10000236,  
Beneficiary Code-40339

Mediwheel <wellness@mediwheel.in>

Fri 08-12-2023 06:43

To: RANDHIR KUMAR <RANDHIR.KUMARB@bankofbaroda.com>

Cc: customercare@mediwheel.in <customercare@mediwheel.in>

You don't often get email from wellness@mediwheel.in. [Learn why this is important](#)

।मेन के बाहर से आया है, अगर आप प्रेषक को नहीं जानते तो मेल में दी गयी लिंक पर क्लिक ना करें या अ  
IS ORIGINATED FROM OUTSIDE OF THE BANK'S DOMAIN. DO NOT CLICK ON LINKS

011-41195959

Email:wellness@mediwheel.in

Dear MR. KUMAR RANDHIR,

Please find the confirmation for following request.

**Booking Date** : 08-12-2023  
**Package Name** : Medi-Wheel Full Body Health Checkup Male Above 40  
**Name of Diagnostic/Hospital** : Savita Superspeciality Hospital  
**Address of Diagnostic/Hospital** : Parivar Char Rasta, Dabhoi - Waghodia Ring Rd, Sarthi Nagar 2, Kendranagar - 390019  
**Contact Details** : 7574078561  
**City** : Vadodara  
**State** : Gujarat  
**Pincode** : 390019  
**Appointment Date** : 09-12-2023  
**Confirmation Status** : Confirmed  
**Preferred Time** : 8:00am-9:00am  
**Comment** : APPOINTMENT TIME 8:30AM

**Instructions to undergo Health Check:**

1. Please ensure you are on complete fasting for 10-To-12-Hours prior to check.
2. During fasting time do not take any kind of medication, alcohol, cigarettes, tobacco or any other liquids (except Water) in the morning.
3. Bring urine sample in a container if possible (containers are available at the Health Check centre).

4. Please bring all your medical prescriptions and previous health medical records with you.

5. Kindly inform the health check reception in case if you have a history of diabetes and cardiac problems.

**For Women:**

1. Pregnant Women or those suspecting are advised not to undergo any X-Ray test.

2. It is advisable not to undergo any Health Check during menstrual cycle.

Request you to reach half an hour before the scheduled time.

In case of further assistance, Please reach out to Team Mediwheel.



# Savita

Superspeciality Hospital  
(A Unit of Solace Healthcare Pvt. Ltd.)

Parivar Char Rasta, Waghodia-Dabhoi Ring Road, Vadodara-390019

0265-2578844 / 2578849 63596 88442

mh@savitahospital.com savitahospital.com



Bill of Supply (Interim Bill)



Patient ID : 20231206174

Age / Sex : 41y / M

Patient Name : RANDHIRKUMAR . .

Dr. Name : DR SAURABH JAIN

Referred By : self

City/Village : Vadodara

Class : Cash

PAN Card : AAQCS5566G

Visit No. : OPD20231219778(OPD)

Bill No. : OPD20231219778

Bill Date : N/A

Speciality : Internal Medicine

GSTIN : 24AAQCS5566G22W

SAC : 999312 "Medical Service covered under healthcare service"

Mobile No. : 9545519072

Expense Details		Qty	Rate	Net Amount
<b>Visit Charge</b>				
09/12/2023	Physician First Consultation OPD	1.0	0.0	0.00
	Ophthalmologist First Consultation OPD ✓	1.0	0.0	0.00
	Dentist First Consultation OPD ✓	1.0	0.0	0.00
Visit Charge (Subtotal)				0.00
<b>PATHOLOGY</b>				
09/12/2023	CBC, ESR	1.0		
	Urine R/M	1.0		
	STOOL EXAMINATION → ✓	1.0		
	Blood Group	1.0		
	FBS & PPBS	1.0		
	TFT (Thyroid Function Test)	1.0		
	Lipid Profile	1.0		
	RENAL FUNCTION TEST	1.0		
	LFT (Liver Function Test)	1.0		
	PSA (Prostate Specific Antigen) Male	1.0		
	HBA1C	1.0		
	MediWheel Full Body Health Check-Up(Male Above 40)	1.0	2500.0	2500.00
PATHOLOGY (Subtotal)				2500.00
<b>Radiology</b>				
09/12/2023	X-RAY CHEST PA ✓	1.0		
	USG WHOLE ABDOMEN SCREENING ✓	1.0		
	X-RAY CHEST PA	1.0	0.0	0.00
	USG WHOLE ABDOMEN SCREENING	1.0	0.0	0.00
Radiology (Subtotal)				0.00
<b>Non Invasive Cardiology</b>				
09/12/2023	ECG Charge(OPD Base) ✓	1.0	0.0	0.00
	ECHO COLOUR DOPPLER SCREENING ✓	1.0	0.0	0.00
Non Invasive Cardiology (Subtotal)				0.00

Total Bill Amount  
Net payable amount  
Bill Outstanding

2500.00  
2500.00  
2500.00

Received With Thanks From RANDHIRKUMAR . . of Rs 0.0 /-  
(Rs Zero Only)

Printed By : Jahnvi Solanki  
For : Savita Hospital





09-Dec-23 9:14:04 AM

RANDIRKUMAR SHARMA

Male

41 Years

Rate 83  
 PR 168  
 QRS 84  
 QT 364  
 QTc 428

--AXIS--

P 51  
 QRS 15  
 T 78

12 Lead; Standard Placement

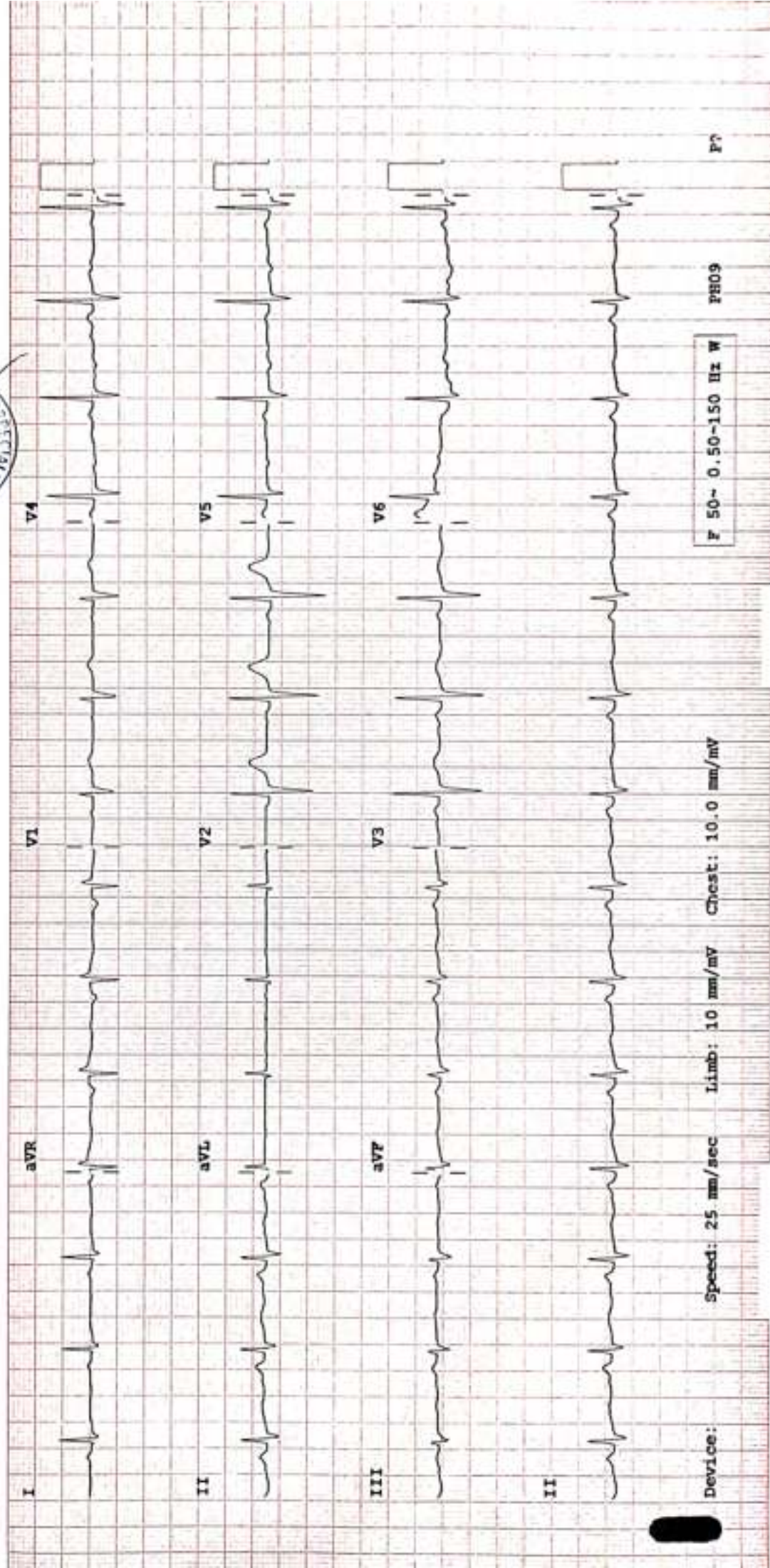

Device: Speed: 25 mm/sec Limb: 10 mm/mV Chest: 10.0 mm/mV

F 50~ 0.50-150 Hz W

PH09

P2



## 2D-ECHOCARDIOGRAPHY AND COLOR DOPPLER REPORT

**NAME: RANDIRKUMAR SHARMA**  
**DATE: 09/12/2023**

**AGE/SEX: 41YRS/MALE**  
**REF BY: DR. SAURABH JAIN**

### **OBSERVATION:**

- NORMAL LV SIZE AND NORMAL LV SYSTOLIC FUNCTION. LVEF = 60% (VISUAL).
- NO RWMA AT REST.
- NO E/O LV DIASTOLIC DYSFUNCTION.
- TRIVIAL MR. NO MS.
- NO AR. NO AS.
- TRIVIAL TR. NO PAH.
- NORMAL SIZED LA, RA & RV WITH NORMAL RV SYSTOLIC FUNCTION.
- NORMAL SIZED MPA, RPA & LPA.
- INTACT IAS & IVS.
- NO E/O INTRACARDIAC CLOT/VEGETATION/PE.
- NORMAL IVC.
- NORMAL PERICARDIUM.

### **CONCLUSION:**

- NORMAL LV/RV SIZE AND SYSTOLIC FUNCTION.
- NO RWMA AT REST.
- LVEF = 60% (VISUAL).



**DR. NIRAV BHALANI**  
**[CARDIOLOGIST]**

**DR. ARVIND SHARMA**  
**[CARDIOLOGIST]**



**Savita**  
Superspeciality Hospital  
(A Unit of Solace Healthcare Pvt. Ltd.)

Parvar Char Rasta, Waghodia-Dabhoi Ring Road, Vadodra-390019  
0265-2578844 / 2578849 63596 88442  
mh@savitahospital.com savitahospital.com



PATIENT NAME: RANDHIR KUMAR

AGE/SEX: 41 YRS/M

DATE: Saturday, 09 December 2023

CHEST X-RAY (PA)

Both lung fields appear normal.

Both hila appear normal

Bilateral costo-phrenic angles appear grossly clear

Mediastinum and cardiac shadow appear normal

Bony thorax appears unremarkable

No evidence of free gas under domes of diaphragm

IMPRESSION:

- NO SIGNIFICANT ABNORMALITY NOTED IN PRESENT SCAN



DR SHARAD RUNGTA (MD & DNB)  
CONSULTANT RADIOLOGIST

*Not all pathologies can be detected on ultrasound in each scan. Further radiographic evaluation is suggested if required.*





PATIENT NAME: RANDHIR KUMAR	
AGE/SEX: 41 YRS/M	DATE: Saturday, 09 December 2023

**ULTRASOUND OF ABDOMEN & PELVIS**

**LIVER** appears normal in size (12.0 cm) and shows normal parenchymal echogenicity. No evidence of focal lesion. No evidence of dilated IHBR or portal vein. CBD appears normal.

**GALL BLADDER** is collapsed. Shows wall echo shadow complex.

**VISUALIZED PART OF PANCREAS** appears normal. MPD is WNL.

**SPLEEN** appears normal in size (10.5 cm) and shows normal parenchymal echogenicity. No evidence of focal lesion.

**BOTH KIDNEYS** appear normal in size (RK: 10.8 cm & LK: 10.6 cm) and position. Show normal cortical echogenicity. Corticomedullary differentiation is maintained. No calculus or hydronephrosis on either side.

**URINARY BLADDER** is full. Mucosal surface appears smooth with no e/o obvious wall thickening or calculus within.

**PROSTATE** appears normal in size. No evidence of focal lesion noted.

**BOWEL LOOPS** appear normal and show normal peristalsis  
No evidence of LYMPHADENOPATHY noted.  
No evidence of ASCITES or PLEURAL EFFUSION noted.

**IMPRESSION:**

- Wall echo shadow complex of Gall Bladder suggest possibility of GB Cal. (Adv: NBM Scan)



**DR SHARAD RUNGTA (MD & DNB)**  
**CONSULTANT RADIOLOGIST**

*Not all pathologies can be detected on ultrasound in each scan. Further radiographic evaluation is suggested if required.*





<b>Patient Name :</b> Randhirkumar . .	<b>Sample No. :</b> 20231210641 
<b>Patient ID :</b> 20231206174	<b>Visit No. :</b> OPD20231219778
<b>Age / Sex :</b> 41y/Male	<b>Call. Date :</b> 09/12/2023 09:34
<b>Consultant :</b> DR SAURABH JAIN	<b>S. Coll. Date :</b> 09/12/2023 09:58
<b>Ward :</b> -	<b>Report Date :</b> 09/12/2023 14:35

**Urine R/M**

Investigation	Result	Normal Value
Quantity - :	20 ml	
Colour - :	Pale Yellow	
● Reaction (pH) :	6.0	4.6-8.0
Turbidity :	Clear	
Deposit :	Absent	Absent
Sp.Gravity :	1.020	1.005-1.010
Protein :	Absent	Absent
Glucose :	Absent	Absent
Bile Salts :	Absent	Absent
Bile pigments :	Absent	Absent
Ketones :	Absent	Absent
Urobilinogen :	Absent	
● Blood :	Absent	Absent
Pus Cells :	Absent /hpf	0-5/hpf
Red Blood Cells :	Absent /hpf	Absent
Epithelial Cells :	0-1 /hpf	

**Dr. Mehul Desai**  
**M.B.D.C.P**  
**Reg.No.G-9521**



Unipath Speciality Laboratory (Baroda) LLP - Platinum Complex, Opp. HDFC Bank, Nr. Radha Krishna char rasta, Akota, Vadodara - 390020  
 Unipath Speciality Laboratory (Baroda) LLP - Platinum Complex, Opp. HDFC Bank, Nr. Radha Krishna char rasta, Akota, Vadodara - 390020  
 Mobile: 7228800500 / 8155028222 | Email: info.baroda@unipathllp.in  
 Home Visit / OPD Reception : 9998724579



**TEST REPORT**

Reg. No. : 31201004650      Reg. Date : 09-Dec-2023 12:40      Collected On : 09-Dec-2023 12:40  
 Name : Mr. RANDHIRKUMAR      Approved On : 09-Dec-2023 14:06  
 Age : 41 Years      Gender : Male      Ref. No. :      Dispatch At :  
 Ref. By :      Tele No. :  
 Location : SAVITA SUPERSPECIALTY HOSPITAL @ WAGHODIYA ROAD

Test Name	Results	Units	Bio. Ref. Interval
<b>THYROID FUNCTION TEST</b>			
T3 (triiodothyronine) <i>Method: CLIA</i>	1.04	ng/mL	0.6 - 1.81
T4 (Thyroxine) <i>Method: CLIA</i>	6.80	µg/dL	4.5 - 12.6
TSH ( ultra sensitive) <i>Method: CLIA</i> Sample Type: Serum	3.088	µIU/mL	0.55 - 4.78

**Comments:**  
 Thyroid stimulating hormone (TSH) is synthesized and secreted by the anterior pituitary in response to a negative feedback mechanism involving concentrations of FT3 (free T3) and FT4 (free T4). Additionally, the hypothalamic tripeptide, thyrotrophin-releasing hormone (TRH), directly stimulates TSH production. TSH stimulates thyroid cell production and hypertrophy, also stimulate the thyroid gland to synthesize and secrete T3 and T4. Quantification of TSH is significant to differentiate primary (thyroid) from secondary (pituitary) and tertiary (hypothalamus) hypothyroidism. In primary hypothyroidism, TSH levels are significantly elevated, while in secondary and tertiary hypothyroidism, TSH levels are low.

- TSH levels During Pregnancy :**
- First Trimester : 0.1 to 2.5 µIU/mL
  - Second Trimester : 0.2 to 3.0 µIU/mL
  - Third trimester : 0.3 to 3.0 µIU/mL

Reference : Carl A. Burtis, Edward R. Ashwood, David E. Bruns. Tietz Textbook of Clinical Chemistry and Molecular Diagnostics. 5th Edition. Philadelphia: WB Saunders, 2012:2170

This is an electronically authenticated report.

Test done from collected sample.

Printed On: 09-Dec-2023 14:12

We are open 24 x 7 & 365 days

Dr. Vishal Jhaveri  
 M.B.B.S, D.C.P  
 Reg. G-13041  
 LLP Identification Number: AAN-8932  
 Page 1 of 2



Unipath Specialty Laboratory (Baroda) LLP - Platinum Complex, Opp. HDFC Bank, Nr. Sadha Krishna char rasta, Akola, Vadodara - 390020  
Unipath Specialty Laboratory (Baroda) LLP - Platinum Complex, Opp. 1472800509 / 8155028222 | Email: info.baroda@unipathllp.in  
Mobile: 7228800500 / 8155028222 | Email: info.baroda@unipathllp.in  
Home Visit / OPD Reception : 9998724579



**TEST REPORT**

Reg. No. : 31201004650      Reg. Date : 09-Dec-2023 12:40      Collected On : 09-Dec-2023 12:40  
Name : Mr. RANDHIRKUMAR      Approved On : 09-Dec-2023 14:11  
Age : 41 Years      Gender : Male      Ref. No. :      Dispatch At :  
Ref. By :      Tolo No. :  
Location : SAVITA SUPERSPECIALTY HOSPITAL @ WAGHODIYA ROAD

Test Name	Results	Units	Bio. Ref. Interval
-----------	---------	-------	--------------------

PSA      0.410      ng/mL      0 - 4

Method: CLIA

Sample Type: Serum

**Useful For**

1. Evaluating patients with documented prostate problems in whom multiple prostate-specific antigen tests may be necessary per year
2. Monitoring patients with a history of prostate cancer as an early indicator of recurrence and response to treatment.
3. Prostate cancer screening.

**Comments**

-Prostate-specific antigen (PSA) is a glycoprotein that is produced by the prostate gland, the lining of the urethra, and the bulbourethral gland. Normally, very little PSA is secreted in the blood. Increases in glandular size and tissue damage caused by benign prostatic hypertrophy, prostatitis, or prostate cancer may increase circulating PSA levels.  
-Digital rectal examination generally does not increase normal prostate-specific antigen (PSA) values. However, cystoscopy, urethral instrumentation, and prostate biopsy may increase PSA levels.

----- End Of Report -----

This is an electronically authenticated report.

Test done from collected sample.

Printed On: 09-Dec-2023 14:12

We are open 24 x 7 & 365 days

Dr. Vishal Jhaveri  
M.B.B.S, D.C.P.  
Reg. G-13041  
LLP Identification Number: AAN-8932  
Page 2 of 2



**Savita**  
Superspecialty Hospital  
(A Unit of Solace Healthcare Pvt. Ltd.)

Panchar Char Basti, Wagholia, Dalpada Ring Road, Vadodra - 390019  
☎ 0263 2578844 / 2578849 📞 63596 88442  
✉ info@savitahospital.com 🌐 savitahospital.com



<b>Patient Name :</b> Randhikumar . .	<b>Sample No. :</b> 20231210641
<b>Patient ID :</b> 20231200174	
<b>Age / Sex :</b> 41y/Male	<b>Visit No. :</b> OPD20231219778
<b>Consultant :</b> DR SAURABH JAIN	<b>Coll. Date :</b> 09/12/2023 09:34
<b>Ward :</b> -	<b>S. Coll. Date :</b> 09/12/2023 09:59
	<b>Report Date :</b> 09/12/2023 14:35

### RENAL FUNCTION TEST

Investigation	Result	Normal Value
Creatinine :	1.2 mg/dl	0.6 - 1.4 mg/dl
Urea :	23 mg/ dl	13 - 45 mg/dl
Uric Acid :	5.9 mg/dl	3.5 - 7.2 mg/dl
Calcium :	9.4 mg/dl	8.5 - 10.5
Phosphorus :	5.2 mg/dl	1.5 - 6.8

**Dr. Mehul Desai**  
M.B.D.C.P  
Reg.No.G-9521





<b>Patient Name :</b>	Ranshhokumar . .	<b>Sample No. :</b>	20231210641 
<b>Patient ID :</b>	20231208174	<b>Visit No. :</b>	OPD20231219778
<b>Age / Sex :</b>	41y/Male	<b>Call Date :</b>	09/12/2023 09:34
<b>Consultant :</b>	DR SAURABH JAIN	<b>S. Call Date :</b>	09/12/2023 09:59
<b>Ward :</b>	-	<b>Report Date :</b>	09/12/2023 14:35

### LFT (Liver Function Test)

Investigation	Result	Normal Value
Total Bilirubin :	1 mg/dl	0.2 to 1.0 mg/dl
Direct Bilirubin :	0.3 mg/dl	0.0 to 0.2 mg/dl
Indirect Bilirubin :	0.7 mg/dl	0.0 to 0.8 mg/dl
AST (SGOT) :	23 U/L	5 to 34 U/L
ALT (SGPT) :	87 U/L [H]	0 to 55 U/L
Total Protein (TP) :	7.3 g/dL	6.4 to 8.3, g/dl
Albumin (ALB) :	4.3 g/dl	3.5 to 5.2 g/dl
Globulin :	3 g/dl	2.3 to 3.5 g/dl
A/G Ratio :	1.43	
Alkaline Phosphatase (ALP) :	124 U/L	40 to 150 U/L
GAMMA GT. :	16 U/L	7 to 35 U/L

**Dr. Mehul Desai**  
M.B.D.C.P  
Reg.No.G-9521



<b>Patient Name :</b> Randhirkumar . .	<b>Sample No. :</b> 20231210641
<b>Patient ID :</b> 20231206174	
<b>Age / Sex :</b> 41y/Male	<b>Visit No. :</b> OPD20231219778
<b>Consultant :</b> DR SAURABH JAIN	<b>Call. Date :</b> 09/12/2023 09:34
<b>Ward :</b> -	<b>S. Coll. Date :</b> 09/12/2023 09:59
	<b>Report Date :</b> 09/12/2023 14:35

### Lipid Profile

Investigation	Result	Normal Value
Sample :	Fasting	
Sample Type :	Normal	
Cholesterol (Chol) :	173 mg/dl	Low risk : < 200 Moderate risk : 200 - 239 High risk : > or = 240
Triglyceride :	175 mg/dl	Normal : < 200.0 High : 200 - 499 Very High : > or = 500
HDL Cholesterol :	44 mg/dl	Low risk : >or = 60 mg/dL High risk : Up to 35 mg/dL
LDL :	94 mg/dl [L]	131.0 to 159.0(N) < 130.0(L) > 159.0(H)
VLDL :	35 mg/dl [H]	Up to 0 to 34 mg/dl
LDL/HDL Ratio :	2.14	Low risk : 0.5 to 3.0 Moderate risk : 3.0 to 6.0 Elevted level high > 6.0
Total Chol / HDL Ratio :	3.93	Low Risk : 3.3 to 4.4 Average Risk : 4.4 to 7.1 Moderate Risk : 7.1 to 11.0 High Risk : > 11.0
Total Lipids :	692 mg/dl	400 to 700 mg/dl

**Note :-** Lipemic samples give high triglyceride value and falsely low LDL value.

**Dr. Mehul Desai**  
**M.B.D.C.P**  
**Reg.No.G-9521**



<b>Patient Name :</b> Randhirkumar . .	<b>Sample No. :</b> 20231210641 
<b>Patient ID :</b> 20231206174	<b>Visit No. :</b> OPD20231219778
<b>Age / Sex :</b> 41y/Male	<b>Call. Date :</b> 09/12/2023 09:34
<b>Consultant :</b> DR SAURABH JAIN	<b>S. Coll. Date :</b> 09/12/2023 09:58
<b>Ward :</b> -	<b>Report Date :</b> 09/12/2023 14:35

### Blood Group

Investigation	Result	Normal Value
<b>BLOOD GROUP :</b>		
<b>ABO</b>	O	
<b>Rh</b>	Positive	

### FBS & PPBS

Investigation	Result	Normal Value
<b>Blood Sugar (FBS) :</b>	105 mg/dl	74 - 100 mg/dl
<b>Urine Sugar ( FUS ) :</b>	Nil	
<b>Blood Sugar (PP2BS) :</b>	112 mg/dl	70 to 120 mg/dl
<b>Urine Sugar ( PP2US ) :</b>	Nil	

### HBA1C

Investigation	Result	Normal Value
<b>Glycosylated Hb :</b>	5.8 %	Near Normal Glycemia : 6 to 7 Excellent Control : 7 to 8 Good Control : 8 to 9 Fair Control : 9 to 10 Poor Control : > 10
<b>Average Plasma Glucose of Last 3 Months :</b>	119.76	

**Dr. Mehul Desai**  
M.B.D.C.P  
Reg.No.G-9521



# Savita

Superspecialty Hospital  
(A Unit of Solace Healthcare Pvt. Ltd.)

Parivar Char Rasta, Waghodla-Dabhof Ring Road, Vadodara-390019  
0265-2578844 / 2578849 63596 88442  
mhs@savitahospital.com savitahospital.com



<b>Patient Name :</b> Randhirkumar . .	<b>Sample No. :</b> 20231210641
<b>Patient ID :</b> 20231206174	
<b>Age / Sex :</b> 41y/Male	<b>Visit No. :</b> OPD20231219778
<b>Consultant :</b> DR SAURABH JAIN	<b>Call. Date :</b> 09/12/2023 09:34
<b>Ward :</b> -	<b>S. Coll. Date :</b> 09/12/2023 09:58
	<b>Report Date :</b> 09/12/2023 14:35

## CBC, ESR

Investigation	Result	Normal Value
Hemoglobin :	14.2 gm/dl	13.5 to 18.0 gm/dl
P.C.V. :	43.2 %	42.0 to 52.0 %
M.C.V. :	87.6 fL	78 to 100 fL
M.C.H. :	28.8 pg	27 to 31 pg
M.C.H.C. :	32.9 g/dl	32 to 36 g/dl
RDW :	12.2 %	11.5 to 14.0 %
RBC Count :	4.93 X 10 <sup>6</sup> / cumm	4.7 to 6.0 X 10 <sup>6</sup> / cumm
Polymorphs :	73 % [H]	38 to 70 %
Lymphocytes :	24 %	15 to 48 %
Eosinophils :	1 %	0 to 6 %
Monocytes :	2 % [L]	3 to 11 %
Basophils :	0 %	0.0 to 1.0 %
Total :	100	< 100 > 100
WBC Count :	7500 /cmm	4000 to 10000 /cmm
Platelets Count :	183000 / cmm	1,50,000 to 4,50,000 /cmm
ESR - After One Hour :	1 mm/hr	1 to 13 mm/hr

**Dr. Mehul Desai**  
**M.B.D.C.P**  
**Reg.No.G-9521**





**Examination Ophthalmologist**

Name :	RANDHIRKUMAR	Age :	41/MALE
Reg.No :	2231206174	DOE :	9/12/2023

Present Complaints :	
Medical History :	
Examination Of Eye :	-

External Examination :		
Ati Seg Examination :	AS WNL	AS WNL
Schiotz Tonometry IOP :	P	RRRL
Fundus :		

Without Glass	Distant Vision :6/6	6/6
	Near Vision :	
With Glass	Distant Vision :	
	Near Vision : N6C+0.50DSH	N6C+0.50 DSPH
Colour Vision (With Ishihara Chart) : WNL	(BE) WNL	
Advice :		



DR CHETAN CHAUHAN



**EXAMINATION BY DENTAL**

Name :	RANDHIRKUMAR	Age/Sex:	41/MALE
Reg No :	20231206174	DOE:	9/12/2023

Presenting Complaint :	ROUTINE CHECKUP
------------------------	-----------------

Medical History :	NAD
-------------------	-----

Examination :	CALCULUS +++,STAIN+++
---------------	--------------------------

Impression :	-
--------------	---

Advice :	SCALING AND POLISHING
----------	-----------------------



DR RUSDA MALEK



**Savita**  
Superspeciality Hospital  
(A Unit of Solace Healthcare Pvt. Ltd.)

Parivar Chav. Hasti. Waghodha (Dabhoi) Bhiw. Bawal. Vadodha - 390019  
☎ 0265 2578044 - 2578049 📠 63596 80442  
✉ info@savitahospital.com 🌐 savitahospital.com



## PHYSICIAN EXAMINATION

Name :	RANDHIRKUMAR	Age :	41/MALE
Reg.No :	20231206174	DOE :	9/12/2023

### Physical Examination:

Height:	171CM	Weight:	75KG	PULSE:		Temperature:	NORMAL
BMI :	25.6	BP :	126/78	SPO2	97%		
Chief Complaint :	NO COMPLAINTS						
Past History :	NAD						
General Examination :	NAD						
Systemic Examination :	NAD						
INVESTIGATION :							
ADVICE :	SKIN REFERENCE I/V/O SKIN LESIONS T.PCM (500) 1TAB SOS PAIN T.SUPRADYN 0-1-0 *15DAYS						

  
DR. SAURABH JAIN