



Rama Krishna Multispeciality Hospital

257-A, TALWANDI, KOTA (RAJ.) • Tel : 0744-3562955, M. 9414227325
www.ramakrishnahospital.com | Email : rxkota@gmail.com

Prachi Jain

15/1/23

P-30

AP-120/30

ht 154 cm

wt-62 kg

BMI 26

chest I 88

— 6pb 85 cm

Abd 83 cm

Visi (R)

Onclup

sh (R)

HT to patient

DOB- 3/11/89

Mob 7000316509

mfl
डॉ. विनिका भार्गव
एम.डी. पीएस. एम. डी
राजा रामा कृष्णा हॉस्पिटल
रजि. नं. 006311/22544



भारत सरकार

Unique Identification Authority of India

Government of India

मासोपान क्रम / Enrollment No 1207/03186/02810

To,
शची जैन
Prachi Jain
D/O Manesh Kumar Jain
Maha Colony Manglam Lodge ke pass
Shivpur
Shivpur Shivpur
Madhya Pradesh 473551

Ref: 882 / 17D / 433738 / 433952 / P



UE319506049IN



आपका आधार क्रमांक / Your Aadhaar No. :

8178 3632 7144

आधार - आम आदमी का अधिकार



भारत सरकार
GOVERNMENT OF INDIA



शची जैन
Prachi Jain
जनम वर्ष / Year of Birth : 1988
महिला / Female

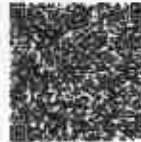

8178 3632 7144

आधार - आम आदमी का अधिकार

Prachi Jain

डा. चरी भागवत
एन.टी.पी.एस.
रामाकृष्णा हासिल
संज्ञि. नं. 2038



GOOD HEALTH LAB

RAMAKRISHNA HOSPITAL

(UNIT OF DR. L.K. BHARGAVA & SONS HUF)



Name: PRACHI JAIN		Patient Report	
Age : 34 Years	Gender: Female	PID: 15	Sample Mode: Whole Blood
Dr. Name: DR YASH		Sequence ID: 202301150012	

Run Date: 15/01/2023

Printed ON: 15/01/2023 01:43:52 pm

Parameter	Result	Flags	Units	Limits
WBC	7		$\times 10^3 / \mu\text{L}$	4-10
LYMP#	2.4		$\times 10^3 / \mu\text{L}$	1-5
MID#	0.6		$\times 10^3 / \mu\text{L}$	0.1-1.5
GRAN#	4		$\times 10^3 / \mu\text{L}$	2-7
LYMP%	35.5		%	20-40
MID%	9		%	3-15
GRAN%	55.5		%	40-60
RBC	4.34		$\times 10^6 / \mu\text{L}$	3.8-4.8
HGB	15.1	H	g/dL	12-15
HCT	46.2	H	%	36.1-44.3
MCV	106.4	H	fL	83-103
MCH	34.7	H	pg	27-32
MCHC	32.6		g/dL	31.5-34.5
RDW-CV	14.3		%	11.6-15.4
RDW-SD	41		fL	39-46
PLT	361		$\times 10^3 / \mu\text{L}$	150-410
MPV	8.4		fL	5.9-12.3
PCT	0.303		%	0.22-0.44
PDW	16.9		%	8.3-25
PLCR	28.6		%	16.3-36.3
PLCC	103.2		$\times 10^5 / \mu\text{L}$	--

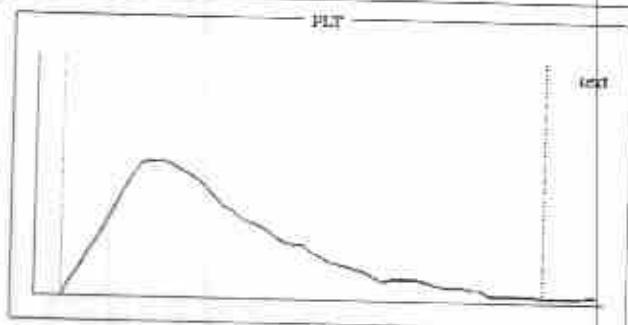
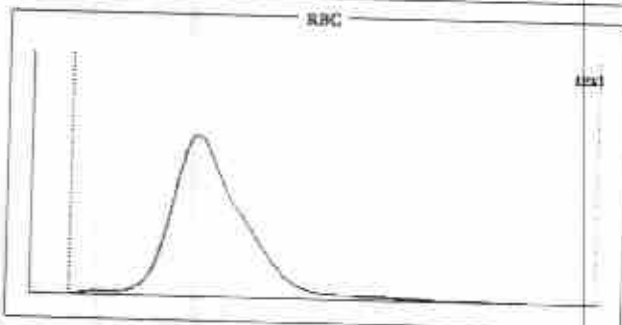
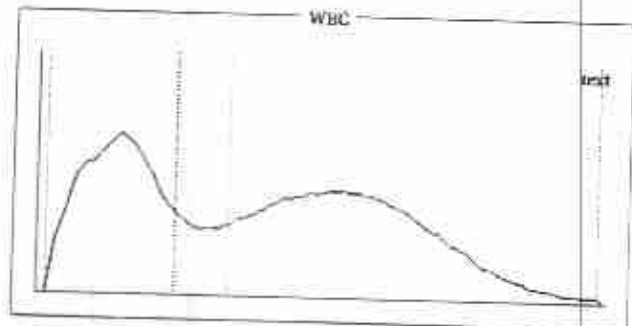

Histogram Flags:

?Monocytosis, ?Large Immature Cells, ?Macrocytosis

Comments:

Signature of Technician

Conditions of Reporting :

We use best of the kits from international Market & the quality control is done by putting up Fresh standard/Control with each running.
 The reported result are for information and for interpretation of the Referring Doctor only.
 Results of tests may vary from laboratory to laboratory and also in some parameters time to time for the same patient.
 This report is not valid for any medico-legal purposes.
 Result of card test are limited by time of Reading the card.

Dr. Preeti Pathak
 Dr. Preeti Pathak, MD (Path.)
 Reg. 24703/15880

Signature of Pathologist

257-A, Sheela Chaudhary Road, Talwandi, KOTA-5 (Raj.)

Tel 0744-3562955, Mob.: 9414227325, 9610209797 | E-mail : rxkota@gmail.com



GOOD HEALTH LAB

RAMAKRISHNA HOSPITAL

(UNIT OF DR. L.K. BHARGAVA & SONS HLIF)



PATIENT'S NAME: PRACHI JAIN

AGE/SEX : 34 Years/Female

LAB NO. : 0202

DATE : 15/01/2023

REF. BY : Dr. YASH BHARGAVA

HAEMATOTOLOGY

Test Name	Test Results	Normal Range
ESR	12 MM in 1st hr.	0-20 MM in 1st hr.
Blood Group Rh Factor		
TEST	RESULT	
BLOOD GROUP	= "A"	
Rh FACTOR	= POSITIVE	

BIO-CHEMISTRY

Test Name	Test Results	Normal Range
Blood Sugar Fasting	81.00 mg/dL	70.00-110.00 mg/dL
Aspartate-Aminotransferase (AST/SGOT)	13.00 IU/L	0.00-38.00 IU/L
Alanine-Aminotransferase (ALT/SGPT)	14.00 IU/L	0.00-40.00 IU/L
Serum for Gamma Glutamyl Transferase	31.00 U/L	9.00-52.00 U/L
Serum Alkaline Phosphatase	110.00 IU/L	0.00-270.00 IU/L
URIC ACID	5.1 mg/dl	2.3 - 6.1 (Female) 3.6 - 8.2 (Male)
Creatinine	0.70 mg/dL	0.70-1.30 mg/dL
BUN	16.00 mg/dL	15.00-45.00 mg/dL

Signature of Technician

Conditions of Reporting :

We use best of the kits from International Market & the quality control is done by pulling up Fresh standard/Control with each running.
The reported result are for information and for interpretation of the Referring Doctor only
Results of tests may vary from laboratory to laboratory and also in some parameters time to time for the same patient.
This report is not valid for any medico-legal purposes.
Result of card test are limited by time of Reading the card.

257-A, Sheela Chaudhary Road, Talwandi, KOTA-5 (Raj.)

Tel 0744-3562955, Mob.: 9414227325, 9610209797 | E-mail : rxkota@gmail.com

Dr. Preeti Pathak
MD (P)
Reg. 24703/15880

Dr. Preeti Pathak, MD. (Path.)
Reg. 24703/15880

Signature of Pathologist



GOOD HEALTH LAB

RAMAKRISHNA HOSPITAL

(UNIT OF DR. L.K. BHARGAVA & SONS HUP)



PATIENT'S NAME: PRACHI JAIN

AGE/SEX : 34 Years/Female

LAB NO. : 0202

DATE : 15/01/2023

REF. BY : Dr. YASH BHARGAVA

BIO-CHEMISTRY

Test Name	Test Results	Normal Range
Serum Total Protein A/G Ratio		
Total Proteins	7.10 g/dL	6.0-8.5
Albumin	4.20 g/dL	3.4-5.0
Globulin	2.90 g/dL	2.3-3.5
A/G Ratio	1.44:1	1.0-2.3

OTHER

Glycosylated Hb (HbA1C)

TEST	VALUE	REFERENCE VALUE
HBA1C	5.5 %	Excellent Control < 5.5% Good Control : 5.5 to 7.00% Fair Control : 7.00 to 8.00% Poor Control : > 8.0 %

NOTE :-

HbA1C is done on the spot with the latest Nycocard Reader 2, a test based on spectral reflectance. The assay used here is boronate affinity. Remember, the HbA1C is not the same as the glucose level. It is far superior to the blood glucose reading & it gives an average reading for the past 8-12 weeks.

Signature of Technician

Conditions of Reporting :

We use best of the kits from international Market & the quality control is done by putting up Fresh standard/Control with each running. The reported result are for information and for interpretation of the Referring Doctor only. Results of tests may vary from laboratory to laboratory and also in some parameters time to time for the same patient. This report is not valid for any medico-legal purposes. Result of card test are limited by time of Reading the card.

257-A, Sheela Chaudhary Road, Talwandi, KOTA-5 (Raj.)

Tel 0744-3562955, Mob.: 9414227325, 9610209797 | E-mail : rxkota@gmail.com

Dr. Preeti Pathak

Dr. Preeti Pathak, MD. (Path.)
Reg. 24703/15880

Signature of Pathologist



GOOD HEALTH LAB

RAMAKRISHNA HOSPITAL

(UNIT OF DR. L.K. BHARGAVA & SONS HUF)



PATIENT'S NAME: PRACHI JAIN

AGE/SEX : 34 Years/Female

LAB NO. : 0202

DATE : 15/01/2023

REF. BY : Dr. YASH BHARGAVA

BIO-CHEMISTRY

Test Name	Test Results	Normal Range
Serum Bilirubin		
Test Interval	Test Value	Unit
		Typical Reference
Total Bilirubin	0.60	mg/dL
Direct Bilirubin	0.10	mg/dL
Indirect Bilirubin	0.50	mg/dL
		0.0 - 1.0
		0.0 - 0.25
		0.2 - 1.0

ORGAN PANEL

Lipid Profile

TEST	TEST VALUE	UNIT	NORMAL VALUE
Serum Cholesterol	178.0	mg/dL	130-200 mg%
Triglyceride	101.0	mg/dL	Up to 150 mg%
HDL Cholesterol	41.0	mg/dL	30-70 mg%
LDL Cholesterol	117.0	mg/dL	Up to 150 mg%
VLDL Cholesterol	20.0	mg/dL	Up to 80 mg %
Total Cholesterol/HDL Ratio	4.34		0.0-4.97
LDL/HDL Cholesterol Ratio	2.85		0.0-3.55

Signature of Technician

Dr. Preeti Pathak
MD (Pathology)
Reg. No. - 24703/15880

Dr. Preeti Pathak, MD. (Path.)
Reg. 24703/15880

Signature of Pathologist

Conditions of Reporting :

We use best of the lots from international Market & the quality control is done by pulling up Fresh standard/Control with each running.
The reported result are for information and for interpretation of the Referring Doctor only
Results of tests may vary from laboratory to laboratory and also in some parameters time to time for the same patient.
This report is not valid for any medico-legal purposes.
Result of card test are limited by time of Reading the card.

257-A, Sheela Chaudhary Road, Talwandi, KOTA-5 (Raj.)

Tel 0744-3562955, Mob.: 9414227325, 9610209797 | E-mail : rxkota@gmail.com



GOOD HEALTH LAB

RAMAKRISHNA HOSPITAL

(UNIT OF DR. L.K. BHARGAVA & SONS HUP)



PATIENT'S NAME: PRACHI JAIN

AGE/SEX : 34 Years/Female

LAB NO. : 0202

DATE : 15/01/2023

REF. BY : Dr. YASH BHARGAVA

CHEMILUMINECENCE BY CENTAUR CP

TEST	OBSERVED VALUE	NORMAL RANGE
Tri Iodothyronine (T3)	1.39 ng/ml	0.60-1.81 ng/ml
Total Thyronine (T4)	8.33 ug/dl	3.20-12.6 ug/dl
Thyroid Stimulating Hormone (TSH)	1.82 uIU/ml	Adults: 0.5 - 5.50 uIU/ml 1- 30 days : 0.52 - 16.00 1mo - 5yrs: 0.46 - 8.10 6 - 18 yrs : 0.36 - 6.00

SUMMARY:

T3 & T4 : Primary malfunction of the thyroid gland may result in excessive (hyper) or below normal (hypo) release of

T3 & T4. Disease in any portion of the thyroid - pituitary-hypothalamus system may influence the levels of

T3 & T4.

T4 levels are sensitive and superior indicator of hypothyroidism.

T3 levels better define hyperthyroidism, is an excellent indicator of the ability of thyroid to respond to both stimulatory and suppressive tests.

TSH : Circulating TSH levels are important in evaluating thyroid function. TSH is used in the differential diagnosis

of primary (thyroid) from secondary (pituitary) and tertiary (hypothalamus) hypothyroidism. In primary

hypothyroidism, TSH levels are elevated, while in secondary and tertiary hypothyroidism, TSH levels are low.

In primary hyperthyroidism, T3 & T4 levels are elevated and low or undetectable TSH.

Signature of Technician

Conditions of Reporting :

We use best of the kits from international Market & the quality control is done by putting up Fresh standard/Control with each running.

The reported result are for information and for interpretation of the Referring Doctor only

Results of tests may vary from laboratory to laboratory and also in some parameters time to time for the same patient.

This report is not valid for any medico-legal purposes.

Result of card test are limited by time of Reading the card.

257-A, Sheela Chaudhary Road, Taiwandi, KOTA-5 (Raj.)

Tel 0744-3562955, Mob.: 9414227325, 9610209797 | E-mail : rxkota@gmail.com

Dr. Preeti Pathak
MD (Pathology)

Reg. No. - 24703/15880

Dr. Preeti Pathak, MD. (Path.)
Reg. 24703/15880

Signature of Pathologist



GOOD HEALTH LAB

RAMAKRISHNA HOSPITAL

(UNIT OF DR. L.K. BHARGAVA & SONS' HUF)



PATIENT'S NAME: PRACHI JAIN

AGE/SEX : 34 Years/Female

LAB NO. : 0202

DATE : 15/01/2023

REF. BY : Dr. YASH BHARGAVA

CLINICAL PATHOLOGY

Urine-Routine Examination

PHYSICAL & CHEMICAL

REFERENCE VALUE

Colour	: Pale Yellow	
Apperance	: Clear	Clear
Reaction (pH)	: 5.5	4.5 - 6.5
Sp. Gravity	: 1.014	1.000 - 1.035
Albumin	: Nil	Negative
Glucose	: Nil	Negative

MICROSCOPIC

RBC	: Absent	1-2 /HPF
WBC	: Absent	1-2 /HPF
Epit. Cells	: Absent	1-2 /HPF
Crystals	: Nil	
Cast	: Nil	
Other	: Nil	

Signature of Technician

Conditions of Reporting :

We use best of the kits from international Market & the quality control is done by putting up Fresh standard/Control with each running.

The reported result are for information and for interpretation of the Referring Doctor only

Results of tests may vary from laboratory to laboratory and also in some parameters time to time for the same patient.

This report is not valid for any medico-legal purposes.

Result of card test are limited by time of Reading the card.

257-A, Sheela Chaudhary Road, Talwandi, KOTA-5 (Raj.)

Tel 0744-3562955, Mob.: 9414227325, 9610209797 | E-mail : rxkota@gmail.com

Dr. Preeti Pathak
 (Pathology)
 Reg. 24703/15880
 Dr. Preeti Pathak, MD. (Path.)
 Reg. 24703/15880

Signature of Pathologist



GOOD HEALTH LAB

RAMAKRISHNA HOSPITAL

(UNIT OF DR. L.K. BHARGAVA & SONS HUF)



Name PRACHI JAIN

LAB.N 015

Doctors Name : DR YASH BHARGAVA

Date: 15/01/2023

BIO-CHEMISTRY

TEST	RESULT
BUN/CREATININE.. Ratio	22.85

Signature of Technician

Conditions of Reporting :

We use best of the kits from international Market & the quality control is done by putting up Fresh standard/Control with each running.

The reported result are for information and for interpretation of the Referring Doctor only

Results of tests may vary from laboratory to laboratory and also in some parameters time to time for the same patient.

This report is not valid for any medico-legal purposes.

Result of card test are limited by time of Reading the card.

257-A, Sheela Chaudhary Road, Talwandi, KOTA-5 (Raj.)

Tel 0744-3562955, Mob.: 9414227325, 9610209797 | E-mail : rxkota@gmail.com

Dr. Preeti Pathak

MD (Pathology)

Reg. No. - 24703/15880

Dr. Preeti Pathak, MD. (Path.)

Reg. 24703/15880

Signature of Pathologist



GOOD HEALTH LAB

RAMAKRISHNA HOSPITAL

(UNIT OF DR. L.K. BHARGAVA & SONS HUF)



PATIENT'S NAME: PRACHI JAIN

AGE/SEX : 34 Years/Female

LAB NO. : 0202

DATE : 15/01/2023

REF. BY : Dr. YASH BHARGAVA

ULTRA SONOGRAPHY

SONOGRAPHY FOR WHOLE ABDOMEN

LIVER: Appears normal in size, non-tender with smooth & regular contour. Parenchymal echopattern appears homogeneous. The IHBR & hepatic vein radicals are not dilated. No Evidence of focal echopoor / echorich lesion. Portal vein diameter is normal 10 mm. Lumen appears echofree with normal wall echoes. CBD diameter is normal 03 mm.

GALL BLADDER: Gall bladder is physiologically distended & is normal in size, shape & contour. Walls are smooth & regular with Normal thickness. There is no evidence of cholelithiasis. The Murphy's sign is negative.

PANCREAS: Normal in size, shape, contour there is no evidence of focal lesion. Pancreatic duct is not dilated. Pancreatic substance show homogeneous parenchymal echopattern. Paraortic lymph nodes & SMA appear normal.

SPLEEN: Normal in size & echopattern. Vessels seen in Splenic hilum are not dilated.

KIDNEYS: Appear normal in size, shape, position, contour, cortical echogenicity & pelvi calyceal system. The corticomedullary demarkation is fair & ratio appears normal. There is no evidence of hydronephrosis / nephrolithiasis.

Size right kidney 100 mm. X 77 mm.

Size left kidney 101 mm. X 78 mm.

Signature of Technician

Conditions of Reporting :

We use best of the kits from international Market & the quality control is done by putting up Fresh standard/Control with each running. The reported result are for information and for interpretation of the Referring Doctor only. Results of tests may vary from laboratory to laboratory and also in some parameters time to time for the same patient. This report is not valid for any medico-legal purposes. Result of card test are limited by time of Reading the card.

257-A, Sheela Chaudhary Road, Talwandi, KOTA-5 (Raj.)

Tel 0744-3562955, Mob.: 9414227325, 9610209797 | E-mail : rxkota@gmail.com

Dr. Preeti Pathak, MD. (Path.)
Reg. 24703/15880

Signature of Pathologist



GOOD HEALTH LAB

RAMAKRISHNA HOSPITAL

(UNIT OF DR. L.K. BHARGAVA & SONS HUF)



PATIENT'S NAME: PRACHI JAIN

AGE/SEX : 34 Years/Female

LAB NO. : 0202

DATE : 15/01/2023

REF. BY : Dr. YASH BHARGAVA

URINARY BLADDER: Bladder walls are smooth & normal in thickness.
----- There is no evidence of mass/stone in the lumen. Bladder Capacity appears normal & post void Residual volume is not significant.

UTERUS: Uterus is anteverted / retropositioned and non gravid.
----- Uterine musculature shows normal echo-pattern with normal endometrial echoes which are central. Cervix is normal with closed internal os.

ADNEXAE: There is no evidence of mass/cystic lesion.

OVARIES: Both the ovaries are normal in size, shape & contour.
----- There is no evidence of mass/ cystic lesion.
Size R.O.=20 * 22 mm L.O. 23 * 24 mm.

SPECIFIC: No evidence of retroperitoneal mass or free fluid in
----- peritoneal cavity and cul de sac.

IMPRESSION: Ultrasonographic findings are suggestive of normal
===== study.

Signature of Technician

Conditions of Reporting :

We use best of the kits from international Market & the quality control is done by putting up Fresh standard/Control with each running.
The reported result are for information and for interpretation of the Referring Doctor only.
Results of tests may vary from laboratory to laboratory and also in some parameters time to time for the same patient.
This report is not valid for any medico-legal purposes.
Result of card test are limited by time of Reading the card.

257-A, Sheela Chaudhary Road, Talwandi, KOTA-5 (Raj.)

Tel 0744-3562955, Mob.: 9414227325, 9610209797 | E-mail : rxkota@gmail.com

M. Preeti Pathak
डॉ. प्रीति भागवत
एम.डी.
राज. नं. 030311/22344

Dr. Preeti Pathak, MD. (Path.)
Reg. 24703/15880

Signature of Pathologist



GOOD HEALTH LAB

RAMAKRISHNA HOSPITAL

(UNIT OF DR. L.K. BHARGAVA & SONS HUP)



PATIENT'S NAME: PRACHI JAIN

AGE/SEX : 34 Years/Female

LAB NO. : 0202

DATE : 15/01/2023

REF. BY : Dr. YASH BHARGAVA

RADIO-DIAGNOSIS

X-RAY CHEST PA VIEW

1. Both the lung fields are clear. Bronchovascular markings are within normal limits.
2. Both the hilar shadows are of normal size and shape, density.
3. Heart shadows appears central, normal in size and shape.
4. Trachea is in midline.
5. Both the domes of diaphragm are clear and sharp.
6. Both the C.P. angles are clear.
7. Bony cage and soft tissue shadows are normal.

IMPRESSION : Normal chest radiograph.

=====

Jyoti
SI 10-20-2023
M.B.B.S., D.N.B.

Signature of Technician

Conditions of Reporting :

We use best of the kits from international Market & the quality control is done by putting up Fresh standard/Control with each running.
The reported result are for information and for interpretation of the Referring Doctor only
Results of tests may vary from laboratory to laboratory and also in some parameters time to time for the same patient.
This report is not valid for any medico-legal purposes.
Result of card test are limited by time of Reading the card.

257-A, Sheela Chaudhary Road, Talwandi, KOTA-5 (Raj.)

Tel 0744-3562955, Mob.: 9414227325, 9610209797 | E-mail : rxkota@gmail.com

Dr. Preeti Pathak, MD. (Path.)
Reg. 24703/15880

Signature of Pathologist

R

00

PRACHI JAIN DR YASH F 2675 1/15/2023 CHEST.FRN P->A
RAMA KRISHNA HOSPITAL 257-A, SHEELA CHAUDRY ROAD, TALWANDI, KOTA (RAJ.)

212302 / prachi jain / 34 Yrs / F / 154 Cms / 62 Kg Date: 15-Jan-2023 Refd By : DR MONIKA Examined By :

Stage	Time	Duration	Speed(mph)	Elevation	METS	Rate	% THR	BP	HRP	PVC	Comments
Supine	00:08	0:08	00.0	00.0	01.0	087	47%	120/50	104	00	
Standing	00:44	0:36	00.0	00.0	01.0	091	49%	120/50	109	00	
HV	01:20	0:36	00.0	00.0	01.0	086	46%	120/50	103	00	
Warm Up	02:06	0:46	00.0	00.0	01.0	088	48%	120/50	106	00	
ExStart	02:22	0:16	01.0	00.0	01.0	107	58%	120/50	128	00	
BRUCE Stage 1	05:22	3:00	01.7	10.0	04.7	152	82%	128/86	194	00	
BRUCE Stage 2	08:22	3:00	02.5	12.0	07.1	165	89%	134/90	221	00	
PeakEx	09:21	0:59	03.4	14.0	08.1	172	92%	134/90	230	00	
Recovery	10:21	1:00	01.1	00.0	01.2	154	83%	134/90	206	00	
Recovery	11:21	2:00	00.0	00.0	01.0	130	70%	128/88	166	00	
Recovery	12:21	3:00	00.0	00.0	01.0	117	63%	128/88	149	00	
Recovery	13:21	4:00	00.0	00.0	01.0	109	59%	122/82	132	00	
Recovery	14:21	5:00	00.0	00.0	01.0	107	58%	122/62	130	00	
Recovery	14:25	5:04	00.0	00.0	01.0	107	58%	122/62	130	00	

FINDINGS :

Exercise Time : 05:59
 Max HR Attained : 172 bpm 92% of Target 186
 Max BP Attained : 134/90
 Max Workload Attained : 8.1 Fair response to induced stress
 Test End Reasons : Test Complete, Heart Rate Achieved

REPORT :

Prachi Jain

Monika
 15/01/2023

Doctor : DR YASH BHARGAVA



212302 / brachi jain / 34 Yrs / F / 154 Cms / 62 Kg / HR : 87

Date: 15-Jan-2023 01:27:13 PM METS: 1.0, 87 bpm, 47% of 1HR HR: 120/80 mmHg Combined Sequence: S1C Ch1 V4ch1 Ch1 V4 Ch1 V4 Ch1 V4

4X 90 MS Post U

EXTRINSIC 00:00 0.0 m/s 0.0% 25 mm/sec 1.0 cm/mV

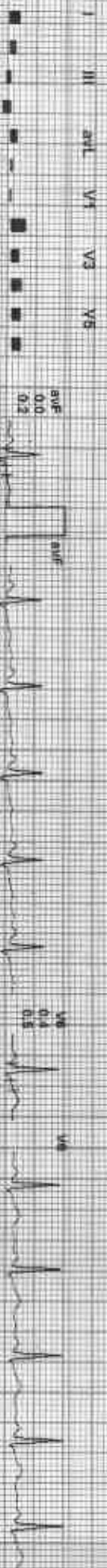
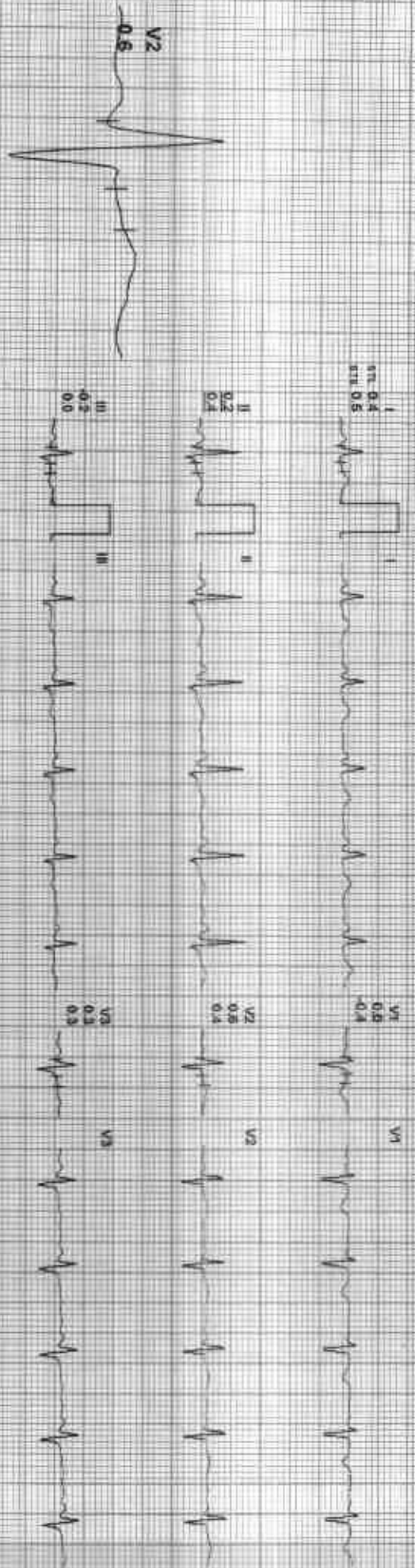

REMARKS: I II aVR aVL V1 V2 V3 V4 V5 V6



212302 / prachi jain / 34 Yrs / F / 154 Cms / 62 Kg / HR 96

Date: 15-Jan-2023 01:27:43 PM Mo: TS: 10:98 bpm 46% of 1min BP: 120/80 mmHg Combined Medicine: BLC On: Nales On: HF 0.06 HzLF 35 Hz

4X 80 mS Post J

Estime: 00:00 0.0 mV 0.0%
28 min/sec 1.0 Cm/mV

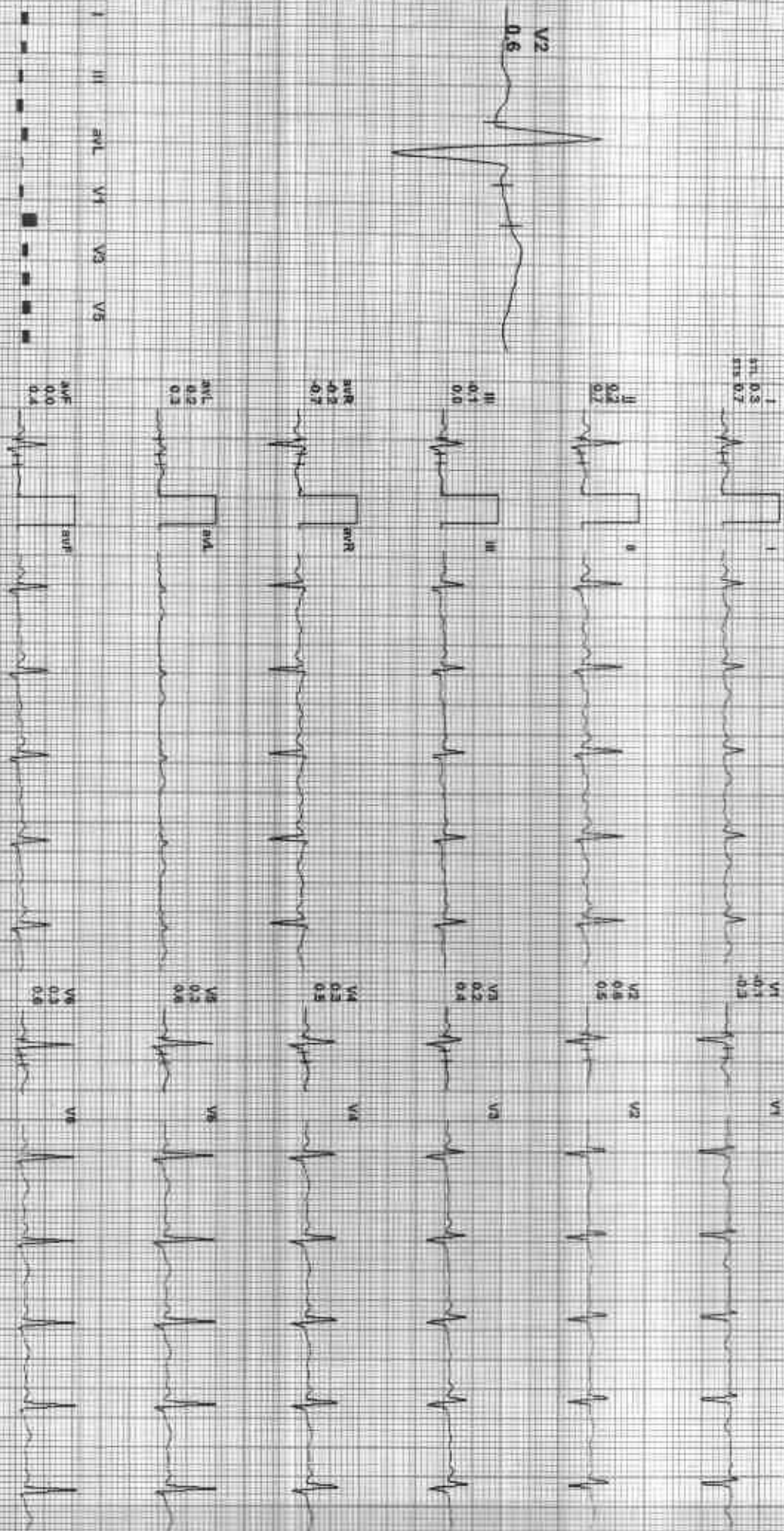

REMARKS: I II aVL V1 V3 V5 aVF aVR V2 V4 V6 V8



212302 / prachi jain / 34 Yrs / F / 154 Cms / 62 Kg / HR : 89

Date: 15-Jan-2023 01:27:13 PM Wt: 51.0/89 Bmi: 48% of THF BP: 120/80 mmHg Cmbdted Meddins: BLC Chl Moton Cnl rfc 0.05 TEST'S 35 HR

4X 90 m6 Post V

EXTime: 00:00 0.0 mch 1.0 mV
25 mm/Sec 1.0 cm/mV

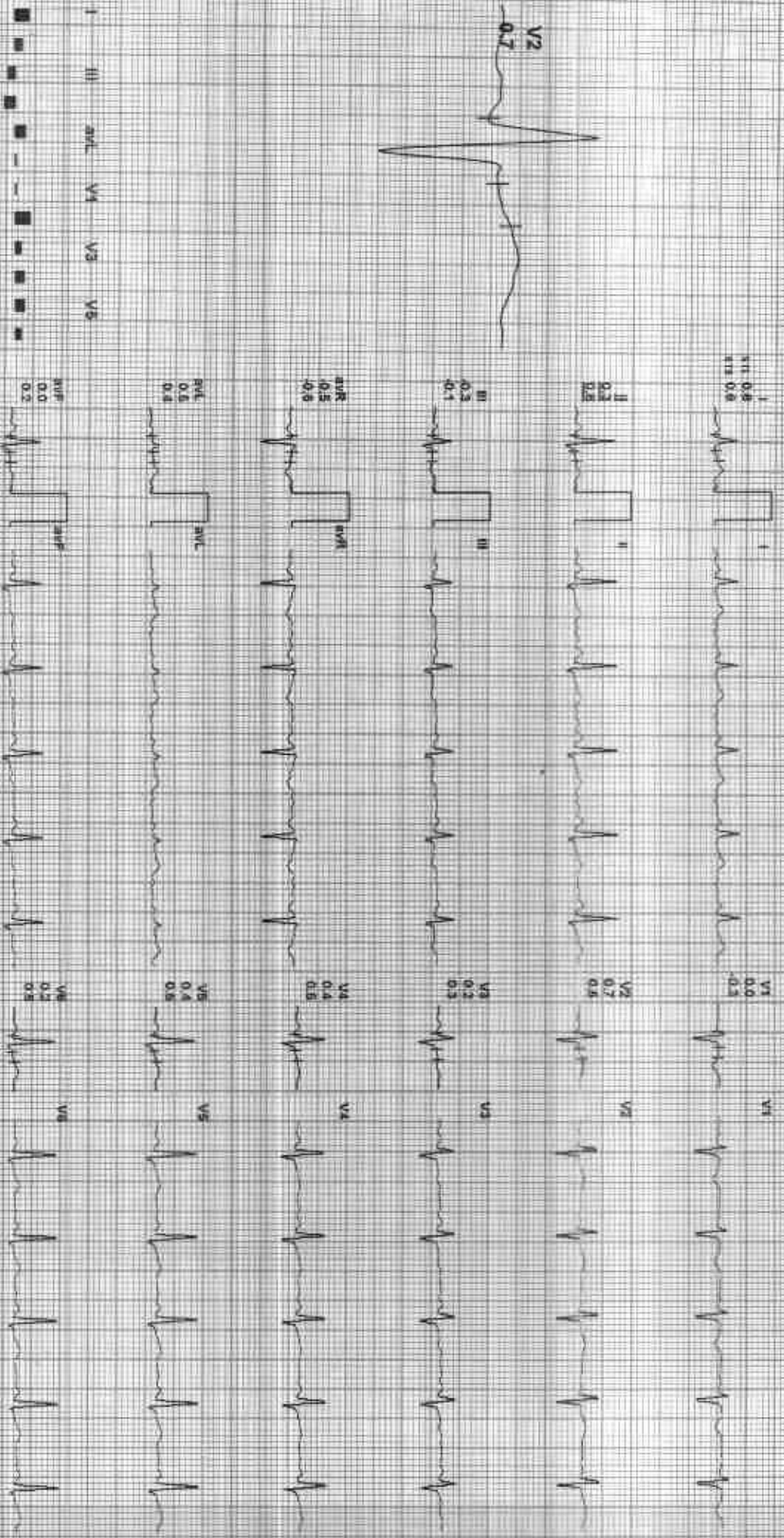

REMARKS: I aVR aVL V2 V4 V6

MOX-GEI-M21637112517041190000



212302 / prachi jain / 34 Yrs / F / 154 Cms / 62 Kg / HR : 107

Date: 15-Jan-2023 01:27:13 PM METS: 1.0/ 107 bpm 58% of THR PR: 120/80 mmHg Combined Median BLC Dn Notch Ch1 PR: 0.25 P/L/F 35% PR

4X 80 rms Post I

ETime: 00:00 1.0 min 0.9M
25 mm/Sec 1.5 Cm/IV

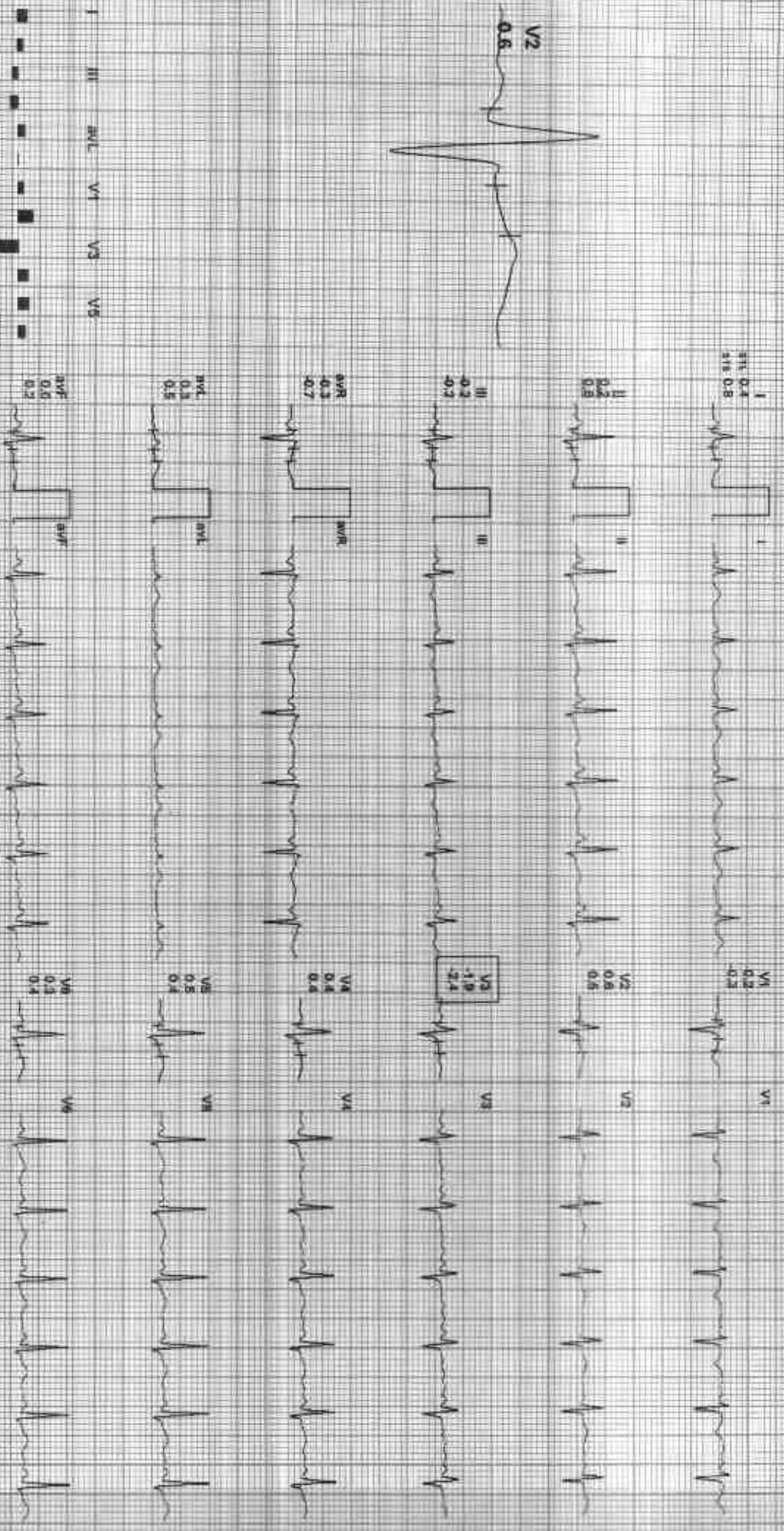

REMARKS: I II aVR aVL V1 V2 V3 V4 V5 V6

AEZ: OEM71920112510011engpr



212302 / prachi jain / 34 Yrs / F / 154 Cms / 62 Kg / HR : 152

Date: 15-Jan-2023 01:37:13 PM METS: 4.71 152 bpm/2% of THR SF: 128/85 mmHg Combined Modality BLC On Mouth On the 0:05 TR/F 15: 52

ESTIME 03:00 1.7 mph 10.0%
25 min/Sec 1.0 Cr/min

4X 80 VMS Post J

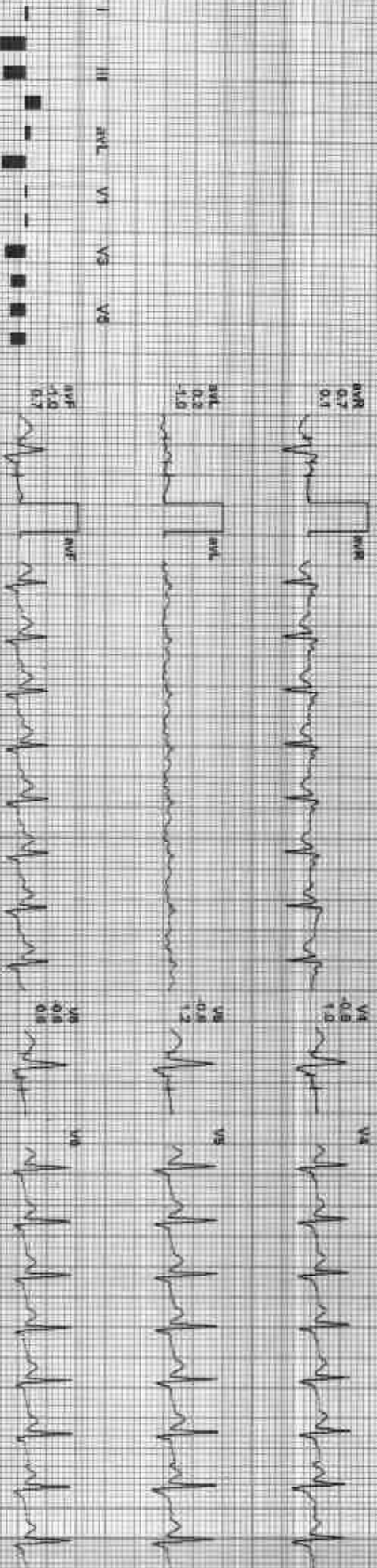
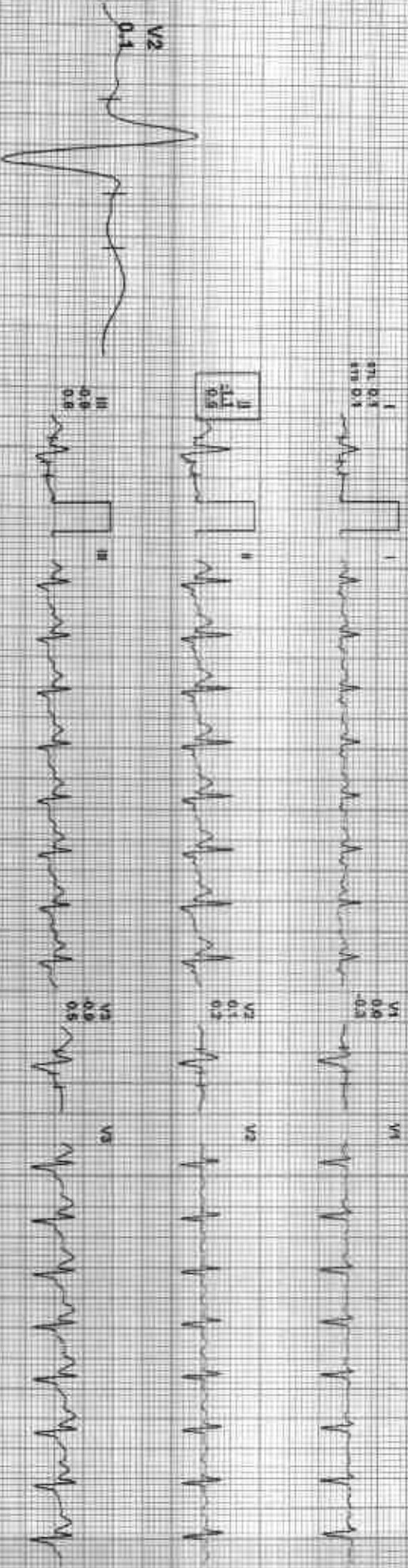

REMARKS: I II aVR aVL aVF V1 V2 V3 V4 V5 V6

ASG 112

212302 / prachi jain / 34 Yrs / F / 154 Cms / 62 Kg / HR : 165

Date: 16-Jan-2023 01:27:13 PM METS: 7.1 165 bpm Bsk. at THE DP: 134/90 mmHg Continued Meds: BUC DM / MOUTH ON HP 0.05 HELF 35. Hz

Estimate: 06:00 2.5 mph 12.0%
20 mm/sec 1.0 cm/mV

4X 60 MS PAPER

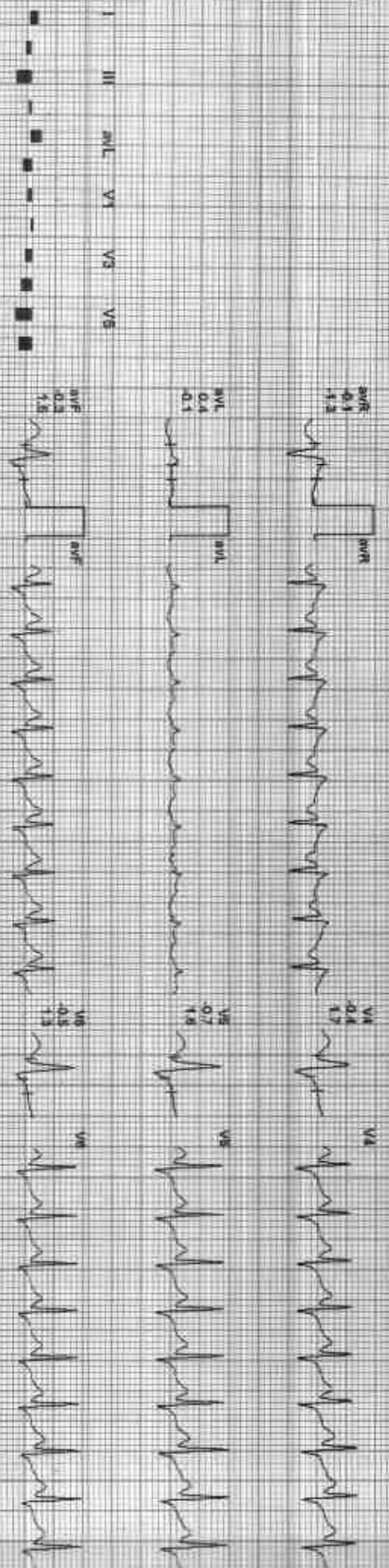
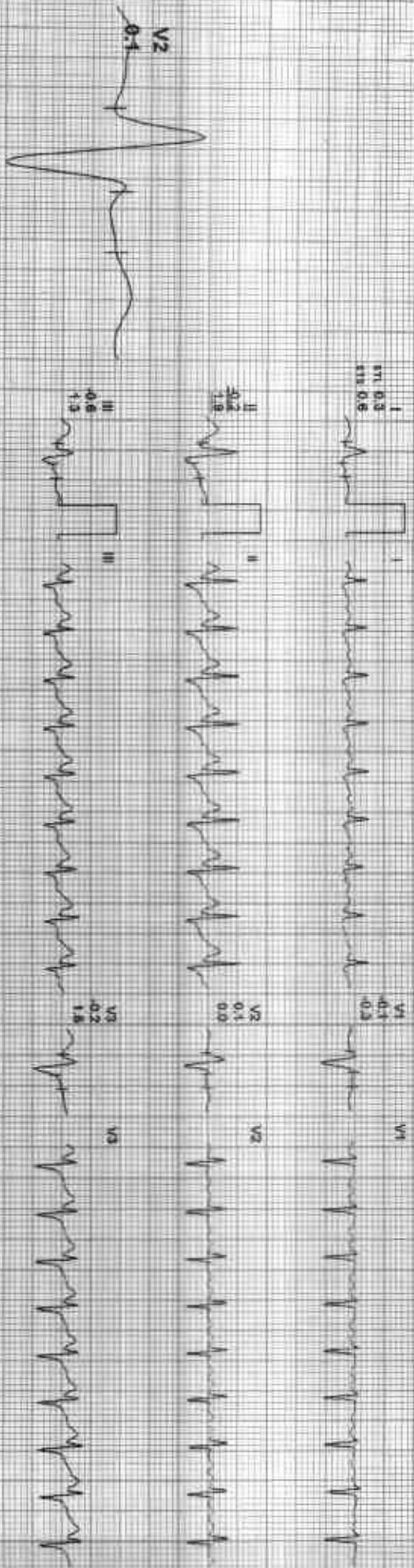

REMARKS: aVR aVL aVF V1 V2 V3 V4 V5 V6



212302 / prachi/jain / 34 Yrs / F / 154 Cms / 62 Kg / HR : 172

Date: 15-Jan-2023 04:27:33 PM WETS: 84.4 172 bpm 92% of TRR BP: 134/80 mmHg Condition: Medialine B.C.Dry Nason Chf. HF 0.05 NUT/F 95 Hr

4X 60 ms Post J

EXTIME: 06:09 - 3.4 min 14.0%
25 min/Sec 1.0 cm/mV

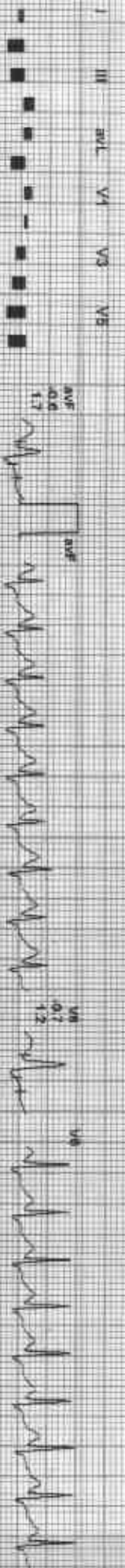
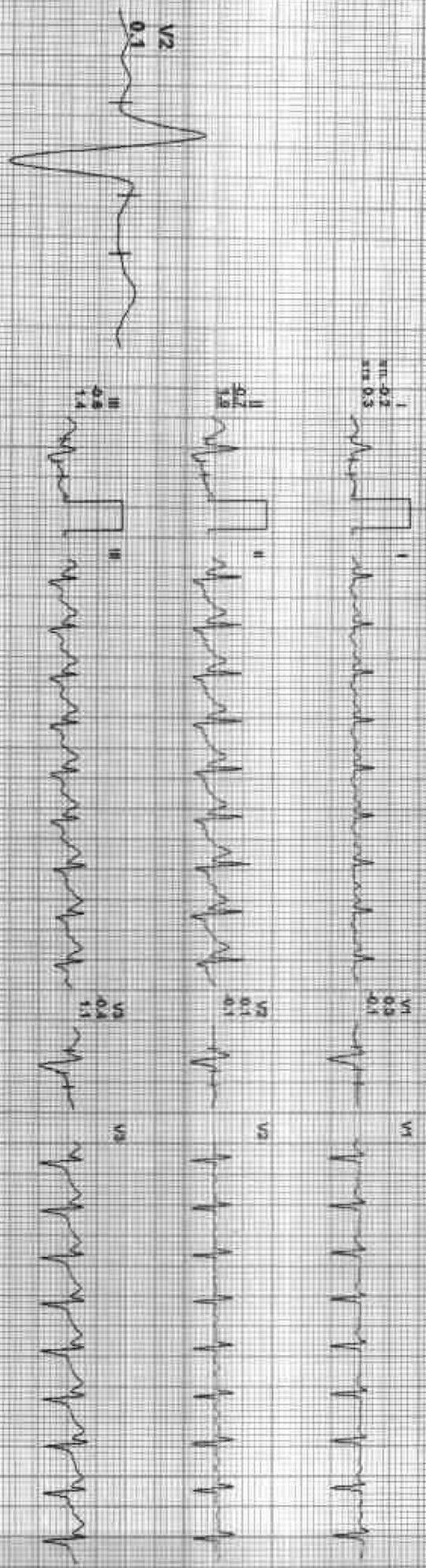

REMARKS: I II aVR aVL V1 V2 V3 V4 V5 V6

(ALIX GE HEALTHCARE) ISX(R)ALIS(R)S



212302 / prachi jain / 34 Yrs / F / 154 Cms / 62 Kg / HR : 154

Date: 15-Jan-2023 01:27:13 PM METS: 1.21 154 bpm 85% of THR 9P 134/90 mmHg Correlated Medication/BLZ Dr: Nishu Ch. JF 0.05 Test: 35 Hz

4X 60 MS Post J

E-Time 06:59 1.1 mph 0.0%
25 min/Sec. 1.0 Cm/Min

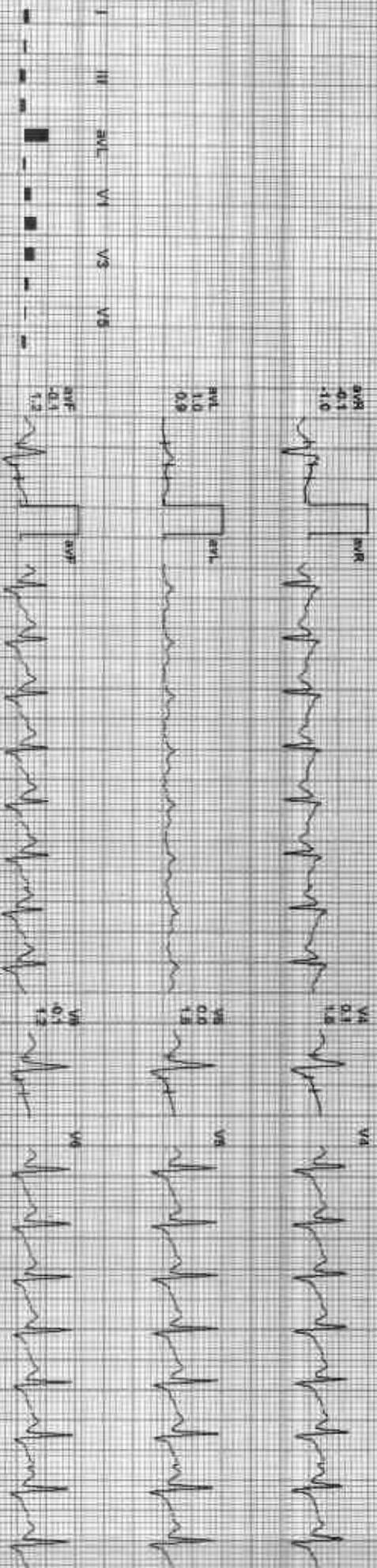
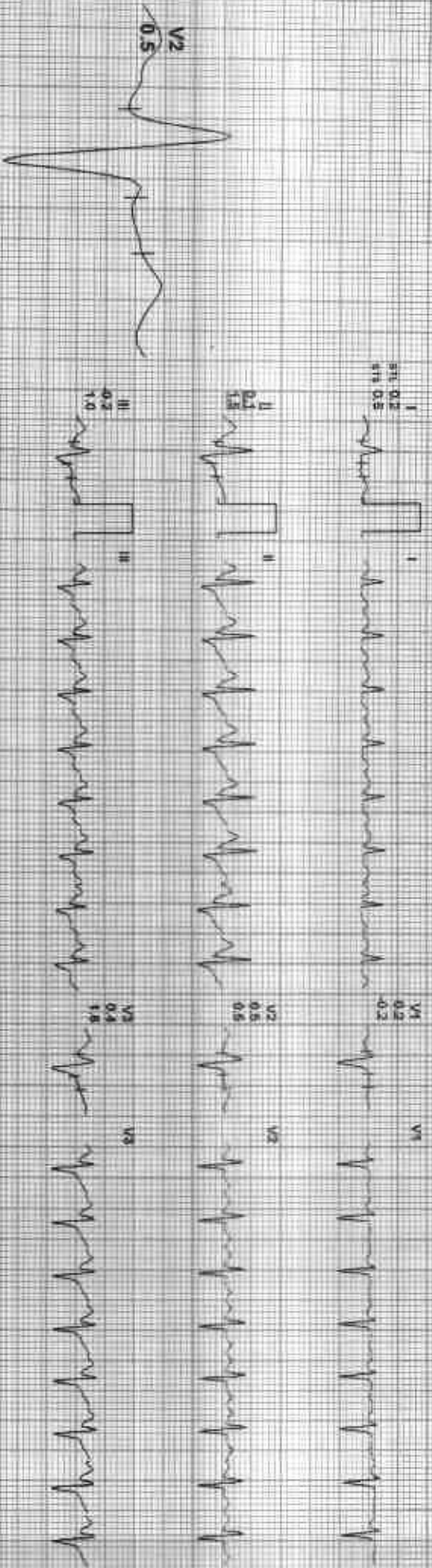

REMARKS: I AVR AVF V2 V4 V6



212302 / prachi jain / 34 Yrs / F / 154 Cms / 62 Kg / HR : 130

Date: 15-Jan-2023 01:27:15 PM METS: 1.0/150 bpm/ 70% of THR BP: 124/88 mmHg Cont'd: Machine/ BLD Off/ Neph/ On/ HR: 0.05 Hz/ LF: 25 Hz

4X 80 ms Post J

EXTRINS: 06-59- 0.0 mV/s, 0.0%
25 mm/Sec, 1.0 cm/IV

I
STI: 0.0
STB: 0.7



II
0.1
1.3



III
0.0
0.8

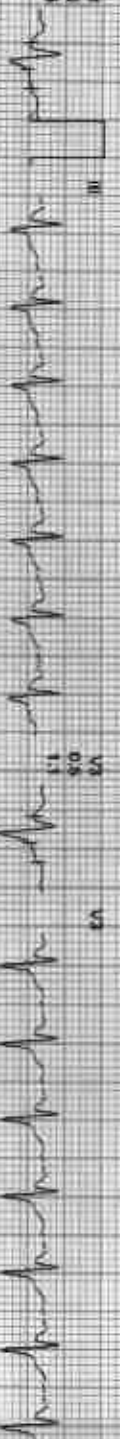

aVR
0.1
1.0



aVL
0.0
0.1



aVF
0.0
1.8



V1
0.4
0.2



V2
0.2
0.7



V3
0.5
1.1



V4
0.2
1.2

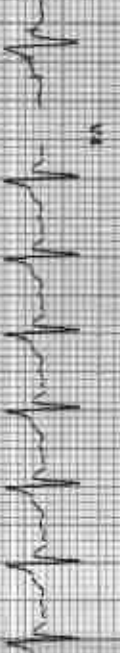

V5
0.1
1.0



V6
0.1
0.9

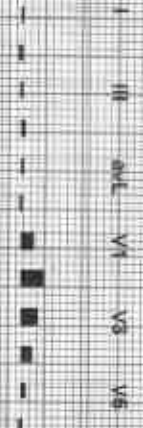

REMARKS:
I aVR aVL V2 V4 V6
II aVF V2 V4 V6



212302 / prachi jain / 34 Yrs / F / 154 Cms / 62 Kg / HR : 117

Date: 15-Jan-2023 01:27:13 PM METS: 1.0, 117 bpm (54% of LHR) SpO2: 98.88 mmHg Combined Medical, Bi-C Oxi Monitor On, HF: 0.45 Hz, LF: 35 Hz

4X 30 ms Post J

EXTime: 08:59 0.0 ng/ml 0.0%
24 mm/sec 1.0 Cm/Div

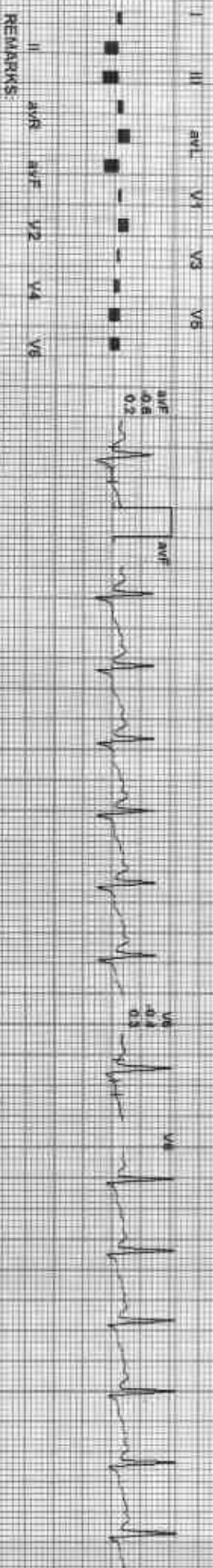
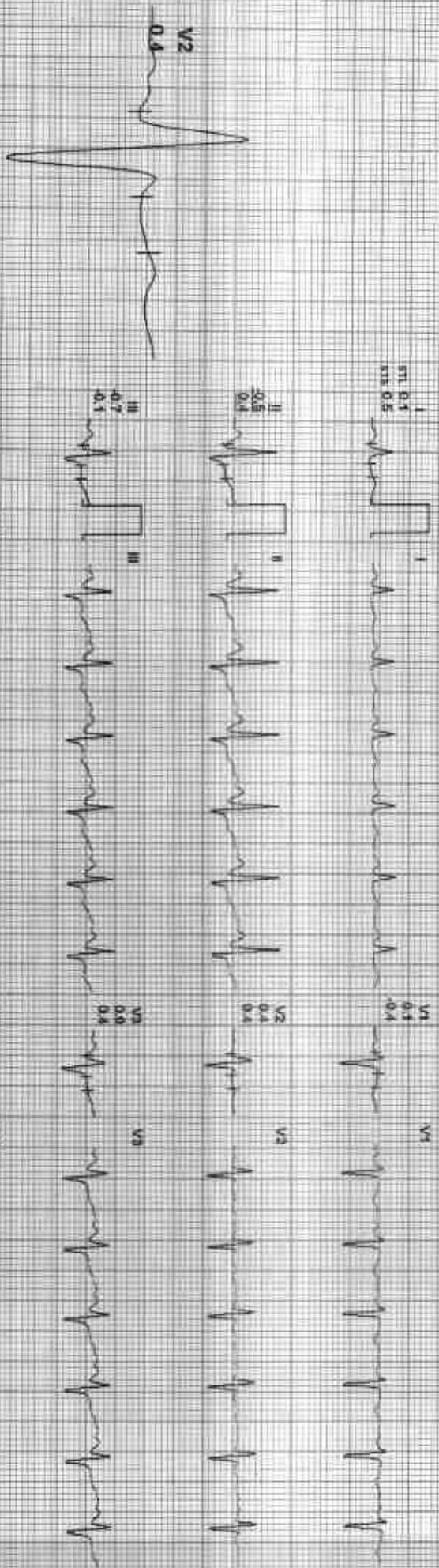

REMARKS: ADR AVF V2 V4 V6



212302 / prechh Jain / 34 Yrs / F / 154 Cms / 62 Kg / HR : 109

Date: 16-Jan-2023 01:27:13 PM METS: 4.6/109 bpm 58% of THR BP: 122/82 mmHg Combined Medication: BLOC Dn/ Nookin Oxy Hf 0.05 mg/Lf 35 mg

4X 80 mg Post J

ExTime: 05:59 0.0 mph 0.0%
25 min/Sec 1.0 CircuitV

1
S1C:0.6
S1S:0.4



II
S1C:0.6
S1S:0.4



III
S1C:0.6
S1S:0.4

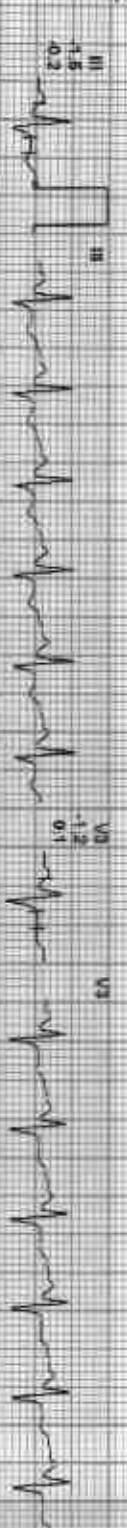

aVR
S1C:0.6
S1S:0.4



aVL
S1C:0.6
S1S:0.4



aVF
S1C:0.6
S1S:0.4



V4
S1C:0.6
S1S:0.4



V5
S1C:0.6
S1S:0.4

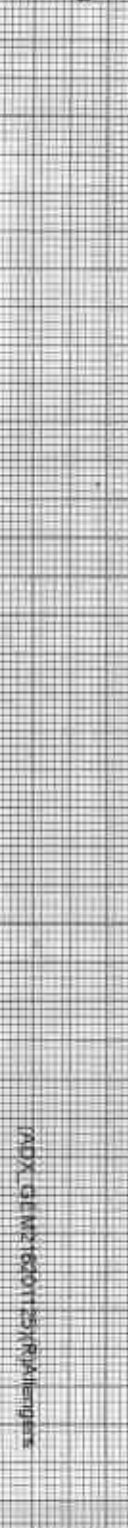

V6
S1C:0.6
S1S:0.4

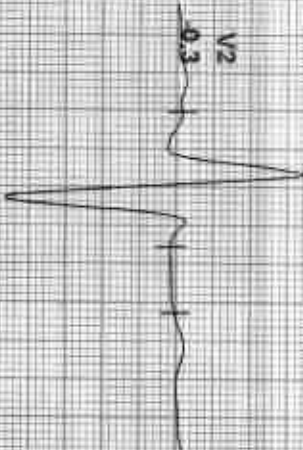
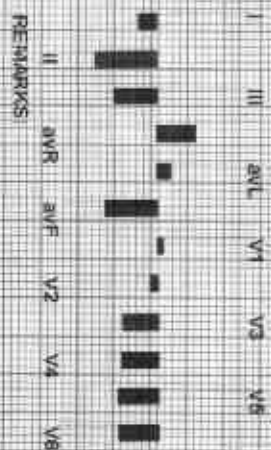
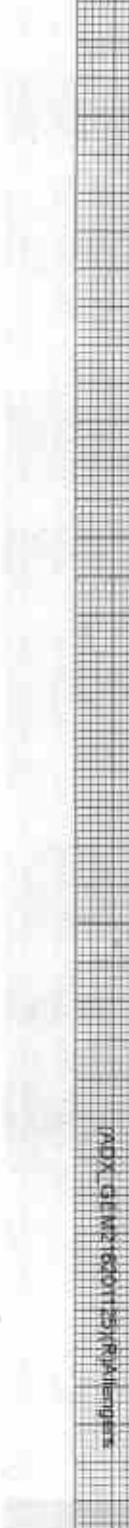



212302 / prachin / 34 Yrs / F / 154 Cms / 62 Kg / HR 107

Date: 15-Jan-2023 01:27:13 PM METS: 4.0 107 bpm 88% of THR BP: 122/82 mmHg Combined Meds: B/C Opi Meclor On: 14 0.05 mg/L F 35 Ml

4X 80 ms Post J

Ex Time 06:59 0.0 mph 0.0%
26 ms/Sec 1.0 Cm/mV

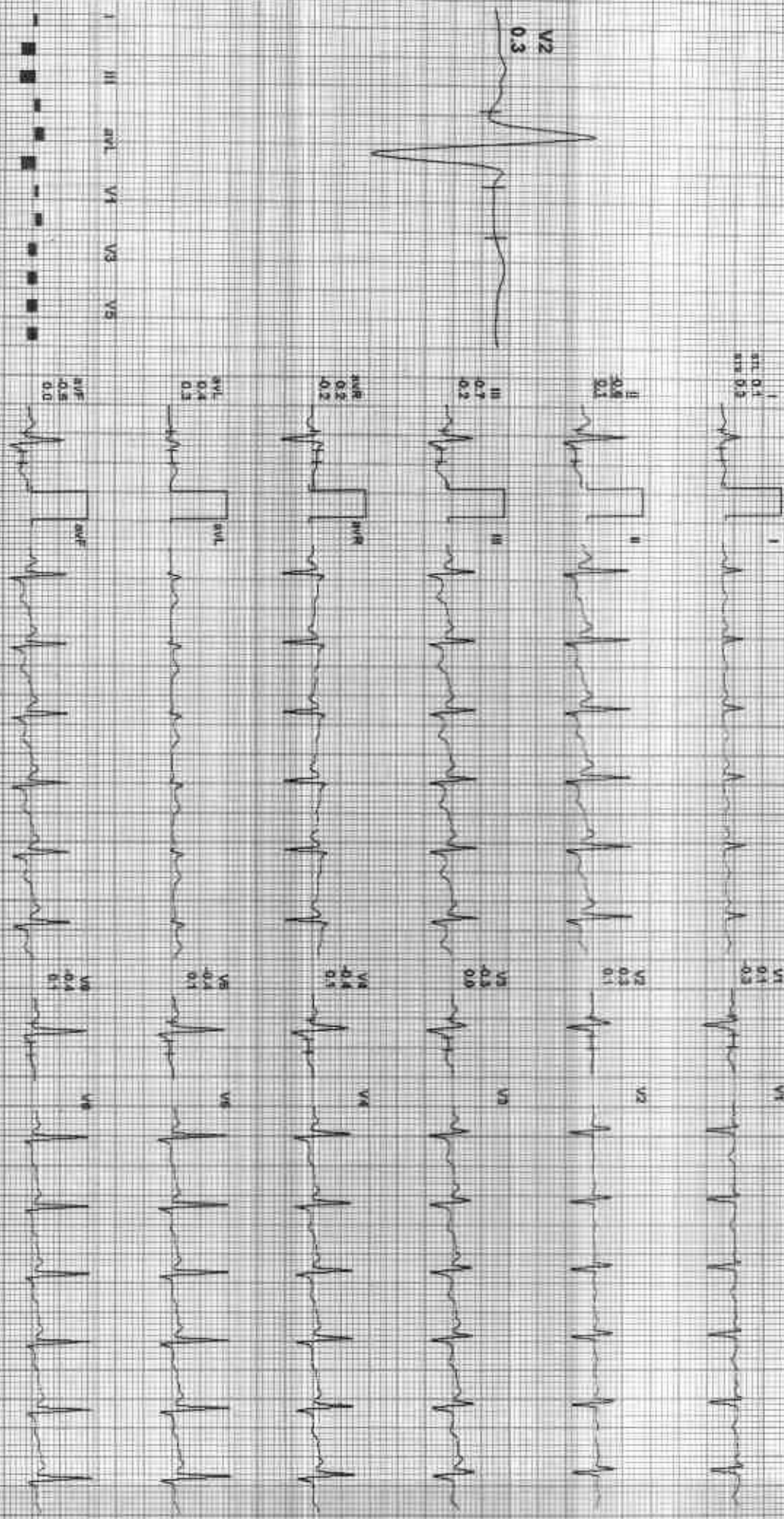

REMARKS:
I aVR aVL V1 V3 V5
II aVF aVF V2 V4 V6



212302 / prachi jain / 34 Yrs / F / 154 Cms / 62 Kg / HR 93

Date: 16-Jan-2023 01:21:13 PM

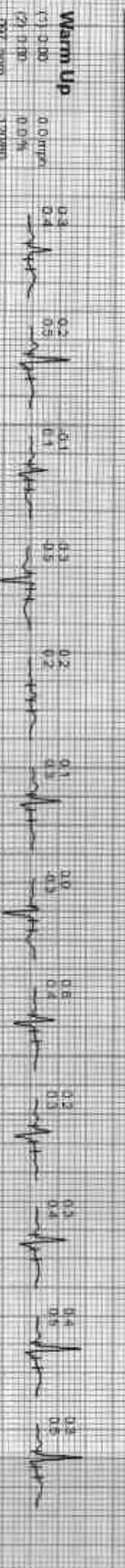
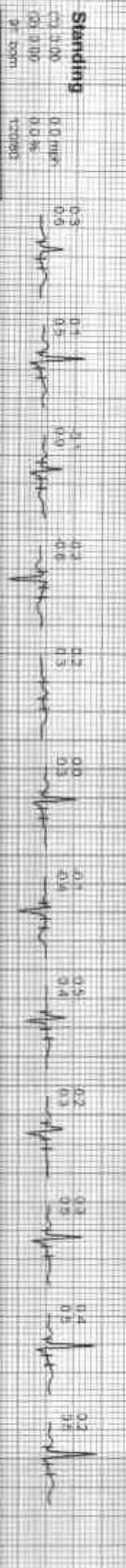
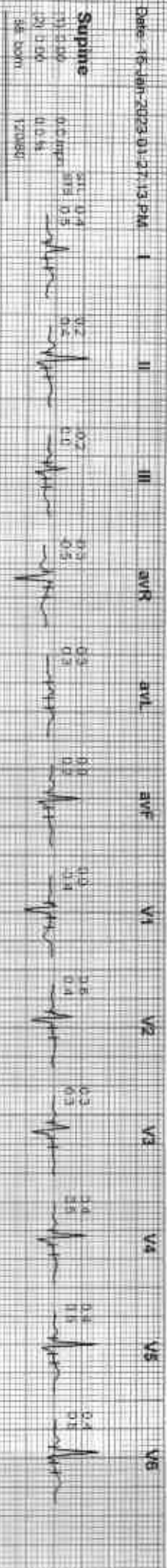



212302 / prachi jain / 34 Yrs / F / 154 Cms / 62 Kg / HR : 93

Date: 15-Jan-2023 01:27:43 PM

Stage 2	I	II	III	aVR	aVL	aVF	V1	V2	V3	V4	V5	V6
141 6.50	0.3	0.2	0.6	0.1	0.6	0.3	0.1	0.1	0.2	0.4	0.7	0.8
129 3.00	0.0	0.2	0.6	0.1	0.1	0.3	0.3	0.0	0.2	0.4	0.6	0.8
167 1.00	1.4	1.4	1.4	1.1	0.7	0.6	0.3	0.1	0.4	0.8	1.6	0.7

PeakX	I	II	III	aVR	aVL	aVF	V1	V2	V3	V4	V5	V6
170 6.50	1.2	0.7	1.4	0.4	0.2	0.6	0.3	0.1	0.4	0.8	1.6	0.7
129 6.50	0.3	0.7	1.4	1.1	0.7	0.6	0.3	0.1	0.4	0.8	1.6	0.7
174 1.00	1.2	0.7	1.4	0.4	0.2	0.6	0.3	0.1	0.4	0.8	1.6	0.7

Recovery	I	II	III	aVR	aVL	aVF	V1	V2	V3	V4	V5	V6
141 7.00	0.5	0.1	0.0	0.0	0.0	0.1	0.2	0.5	0.5	0.9	1.2	0.1
121 6.00	0.5	0.1	0.0	0.0	0.0	0.1	0.2	0.5	0.5	0.9	1.2	0.1
173 1.00	0.5	0.1	0.0	0.0	0.0	0.1	0.2	0.5	0.5	0.9	1.2	0.1

Recovery	I	II	III	aVR	aVL	aVF	V1	V2	V3	V4	V5	V6
141 7.00	0.0	0.1	0.0	0.0	0.0	0.0	0.4	0.7	0.5	0.8	0.8	0.1
121 1.50	0.7	0.1	0.0	0.0	0.1	0.0	0.2	0.7	0.5	0.8	0.8	0.1
130 1.00	0.0	0.1	0.0	0.0	0.0	0.0	0.4	0.7	0.5	0.8	0.8	0.1

Recovery	I	II	III	aVR	aVL	aVF	V1	V2	V3	V4	V5	V6
141 7.00	0.1	0.2	0.7	0.0	0.0	0.6	0.1	0.4	0.9	1.0	0.4	0.4
129 2.00	0.0	0.2	0.1	0.0	0.0	0.2	0.4	0.4	0.9	1.0	0.4	0.4
147 1.00	0.0	0.2	0.1	0.0	0.0	0.2	0.4	0.4	0.9	1.0	0.4	0.4

Recovery	I	II	III	aVR	aVL	aVF	V1	V2	V3	V4	V5	V6
149 7.00	0.0	0.2	0.3	0.4	0.5	0.8	0.2	0.3	0.1	0.2	0.4	0.3
129 2.00	0.0	0.2	0.3	0.4	0.5	0.8	0.2	0.3	0.1	0.2	0.4	0.3
129 1.00	0.0	0.2	0.3	0.4	0.5	0.8	0.2	0.3	0.1	0.2	0.4	0.3

GOOD HEALTH LAB

Average



212302 / prachi jain / 34 Yrs / F / 154 Cms / 62 Kg / HR : 93

Date - 15-Jan-2023-01:27:13 PM



Recovery

(1) 2.00
 (2) 5.00
 (or) bpm 122B2

GOOD HEALTH LAB

PADMA KRISHNA HOSPITAL KOTA
Patient Information

ID: 000800

Name: PARACHI

Age

Gender

Smoker: N

Time/Date: 12:57:10 15-01-23

ECG Settings

Print/Inj Mode: AUTO 3

Gain: 10 mm/mV

Speed: 25mm/Sec

Filter: 0.5-35Hz

Hold: ON

Print/Inj Lead: II

ALLEMERS PISCES-A-103 (Ver.1.3N)

ARROW CE

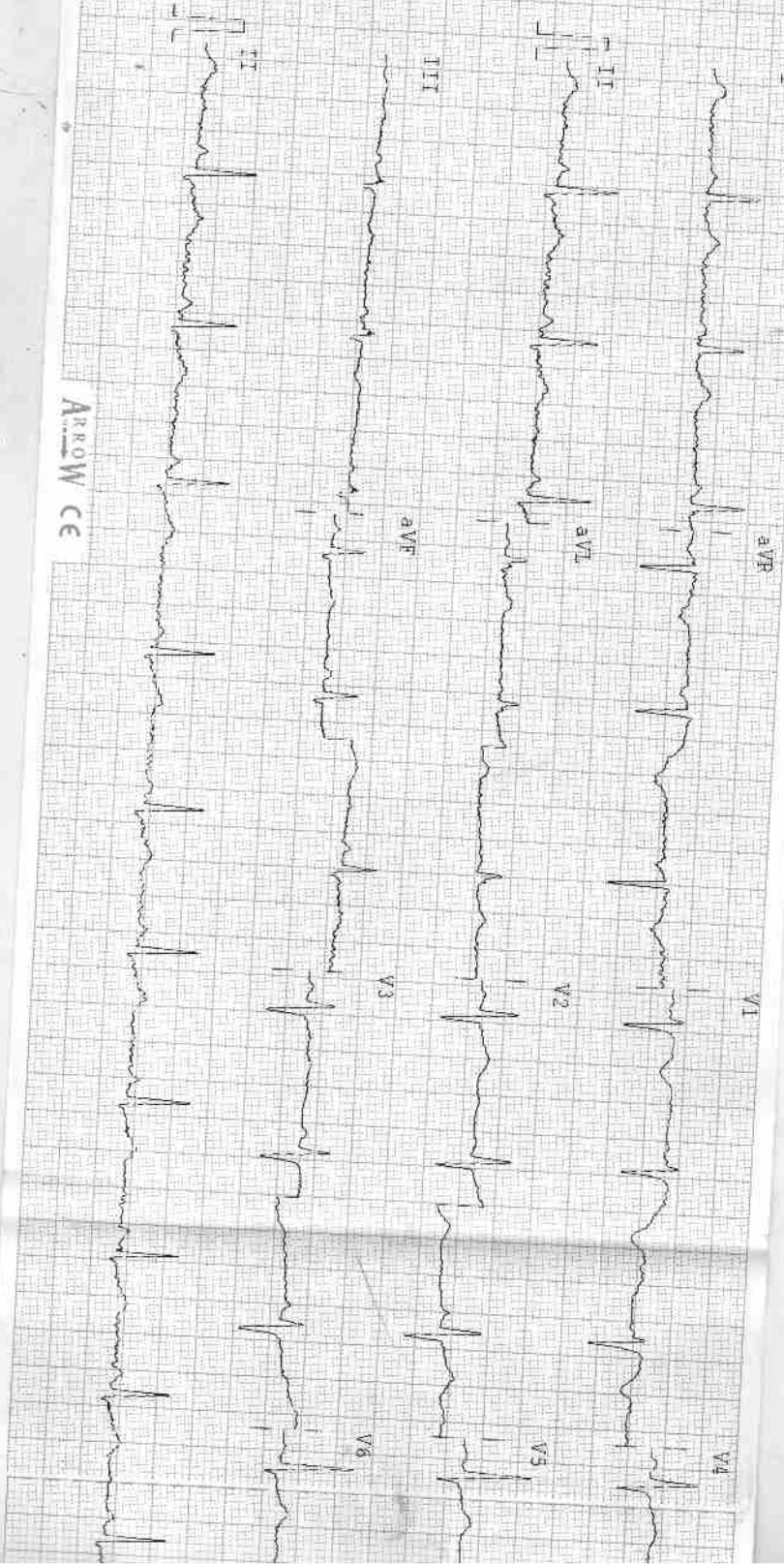

ARROW CE

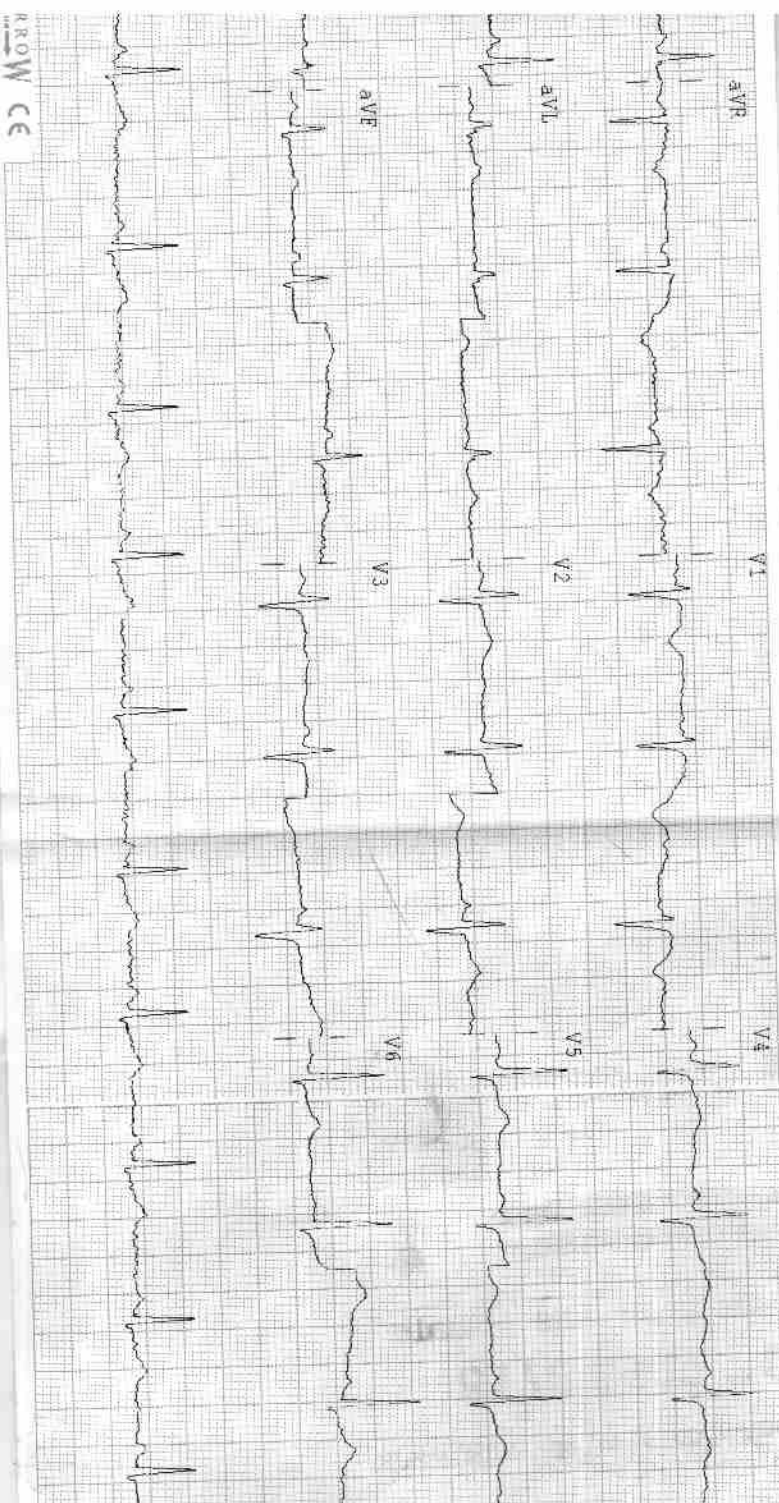

Observations :-

HR - 73 bpm
 P-R - 020 ms
 QRS - 119 ms
 QT/QTc - 363/107 ms
 P Axis - 41°
 R Axis - 40°
 T Axis - 25°

Indications :-

EM Normal
 Normal Sinus Rhythm
 Normal Electric Heart Axis

Remarks :-

Unconfirmed Report

Prachi Jain
 Dr. Prachi Jain
 रामकृष्ण हॉस्पिटल
 रजि. नं. 006311/22544