 GPS Map Camera

Bareilly, Uttar Pradesh, India

9CHM+9M6, FCI Colony, Bareilly, Uttar Pradesh

243005, India

Lat 28.378396°

Long 79.434151°

14/04/23 10:25 AM GMT +05:30

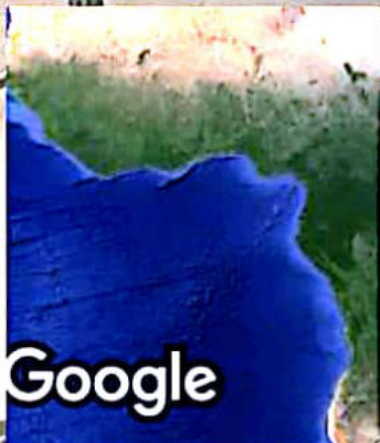

Google



भारत सरकार

Government of India



प्रसून त्रिवेदी

PRASOON TRIVEDI

जन्म वर्ष / Year of Birth : 1986

पुरुष / Male

5250

आधार - आम आदमी का अधिकार



LIFE CARE DIAGNOSTIC CENTRE

D.D. Puram, Stadium Road, Bareilly | Mob. 7310875792, 8923560226

Name **Mr. PRASOON TRIVEDI**
Ref. By **MEDI WHEEL**
Age/Sex **36 Yrs. M**

Patient Id **2304144011**
Receiving On **14/04/2023**
Reporting on **15/04/2023**

Investigation **COMPLETE HAEMOGRAM, LIPID PROFILE, RFT, LFT, B.GR, Rh, HB A1C, Sug F, SUGAR PP, BUN, URINE ROUTINE & MICR...**

| Test Name | Value | Unit | Normal Value |
|---|-------|--------------|---------------|
| COMPLETE HAEMOGRAM | | | |
| HAEMOGLOBIN (Hb) | 12.4 | gm/dl | 13.5 - 18.0 |
| TOTAL LEUCOCYTE COUNT (TLC) | 7,300 | /cumm | 4000 - 11000 |
| DIFFERENTIAL LEUCOCYTE COUNT (DLC) | | | |
| NEUTROPHIL | 54 | % | 40 - 75 |
| LYMPHOCYTE | 42 | % | 20 - 45 |
| EOSINOPHIL | 04 | % | 01 - 06 |
| MONOCYTE | 00 | % | 02 - 10 |
| BASOPHIL | 00 | % | 0 - 0 |
| ESR (WESTEGREN'S METHOD) | 08 | mm/1st hr. | 0 - 15 |
| R B C COUNT | 4.43 | Millions/cmm | 4.5 - 5.5 |
| P.C.V / HAEMATOCRIT | 41.9 | % | 40 - 54 |
| M C V | 94.5 | fl. | 80 - 100 |
| M C H | 27.9 | Picogram | 27.0 - 31.0 |
| M C H C | 29.5 | gm/dl | 33 - 37 |
| PLATELET COUNT | 2.16 | Lakh/cmm | 1.50 - 4.00 |
| RDW | 13.6 | FL | 11.5 - 14.5 |
| MPV | 10.5 | FL | 7.5 - 11.5 |
| PDW | 10.0 | | 6.5 - 15.2 |
| LIPID PROFILE | | | |
| TRIGLYCERIDES | 181.2 | mg/dL | 40.0 - 165.0 |
| TOTAL CHOLESTEROL | 231.8 | mg/dL | 123.0 - 199.0 |
| H D L CHOLESTEROL DIRECT | 60.4 | mg/dL | 40.0 - 79.4 |

Fully Computerized Diagnostic Lab

*This is a pathological opinion, not the diagnosis
Kindly correlate clinically*

Page 1 of 2

Not Valid for Medico Legal Purpose

SEROLOGY | BIOCHEMISTRY | MICROBIOLOGY | HISTOPATHOLOGY
COMPLETE HEMATOLOGY | SEMEN ANALYSIS



LIFE CARE DIAGNOSTIC CENTRE

D.D. Puram, Stadium Road, Bareilly | Mob. 7310875792, 8923560226

Name **Mr. PRASOON TRIVEDI**
Ref. By **MEDI WHEEL**
Age/Sex **36 Yrs. M**

Patient Id **2304144011**
Receiving On **14/04/2023**
Reporting on **15/04/2023**

Investigation **COMPLETE HAEMOGRAM,LIPID PROFILE,RFT,LFT,B.GR ,Rh,HB A1C,Sug F,
SUGAR ,PP,BUN,URINE ROUTINE & MICR...**

| Test Name | Value | Unit | Normal Value |
|--|--------|-------|---------------|
| VLDL | 36.24 | mg/dL | 4.7 - 22.1 |
| LDL CHOLESTEROL DIRECT | 135.16 | mg/dL | 63.0 - 129.0 |
| TOTAL CHOLESTEROL/HDL RATIO | 3.838 | | 0.0 - 4.97 |
| LDL / HDL CHOLESTEROL RATIO | 2.238 | | 0.00 - 3.55 |
| <u>KIDNEY FUNCTION TEST (RFT)</u> | | | |
| SERUM CREATININE | 0.95 | mg/dL | 0.7 - 1.4 |
| SERUM URIC ACID | 5.48 | mg% | 3.4 - 7.0 |
| SODIUM | 142.4 | mEq/L | 136.0 - 149.0 |
| POTASSIUM | 4.28 | mEq/L | 3.5 - 5.5 |
| <u>LIVER FUNCTION TEST (LFT)</u> | | | |
| BILIRUBIN TOTAL | 0.77 | mg/dl | 0 - 1.0 |
| CONJUGATED (D. Bilirubin) | 0.23 | mg/dl | 0.00 - 0.25 |
| UNCONJUGATED (I.D. Bilirubin) | 0.54 | mg/dl | 0.00 - 0.70 |
| TOTAL PROTEIN | 6.89 | gm/dl | 6.6 - 8.3 |
| ALBUMIN | 4.24 | gm/dl | 3.4 - 4.8 |
| GLOBULIN | 2.65 | gm/dl | 2.3 - 3.5 |
| A/G RATIO | 1.6 | | |
| SGOT | 48.89 | IU/L | 0 - 40 |
| SGPT | 62.86 | IU/L | 0.0 - 41.0 |
| ALKALINE PHOSPHATASE IFCC Method | 85.49 | U/L | 40.0 - 130.0 |
| GAMMA GT | 42.7 | IU/L | 8.0 - 71.0 |
| LFT INTERPRET | | | |

Fully Computerized Diagnostic Lab

Not Valid for Medico Legal Purpose

*This is a pathological opinion, not the diagnosis
Kindly correlate clinically*

SEROLOGY | BIOCHEMISTRY | MICROBIOLOGY | HISTOPATHOLOGY
COMPLETE HEMATOLOGY | SEMEN ANALYSIS



LIFE CARE DIAGNOSTIC CENTRE

D.D. Puram, Stadium Road, Bareilly | Mob. 7310875792, 8923560226

Name **Mr. PRASOON TRIVEDI**

Ref. By **MEDI WHEEL**

Age/Sex **36 Yrs. M**

Patient Id **2304144011**

Receiving On **14/04/2023**

Reporting on **15/04/2023**

Investigation **COMPLETE HAEMOGRAM, LIPID PROFILE, RFT, LFT, B.GR, Rh, HB A1C, Sug F, SUGAR PP, BUN, URINE ROUTINE & MICR...**

| Test Name | Value | Unit | Normal Value |
|---------------------------|-------|-------|--------------|
| BIOCHEMISTRY | | | |
| BLOOD SUGAR FASTING | 86.42 | mg/dl | 60 - 100 |
| URINE SUGAR FASTING | NIL | | NIL |
| BLOOD SUGAR PP | 133.8 | mg/dl | 70 - 140 |
| BLOOD UREA NITROGEN (BUN) | 12.80 | mg% | 6.0 - 20.0 |

**** End Of Report ****

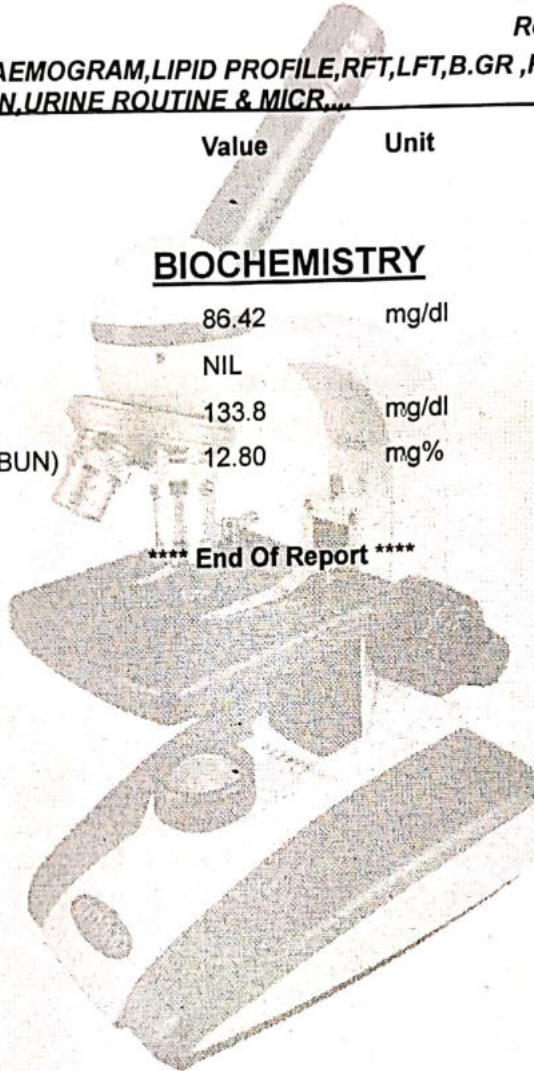

Dr. PANKAJ TRIPATHI
MBBS, MD (PATHOLOGIST)
GOLD MEDALIST
Not Valid for Medico Legal Purpose

Fully Computerized Diagnostic Lab

*This is a pathological opinion, not the diagnosis
Kindly correlate clinically*

Page 2 of 2
SEROLOGY | BIOCHEMISTRY | MICROBIOLOGY | HISTOPATHOLOGY
COMPLETE HEMATOLOGY | SEMEN ANALYSIS



LIFE CARE DIAGNOSTIC CENTRE

D.D. Puram, Stadium Road, Bareilly | Mob. 7310875792, 8923560226

Name **Mr. PRASOON TRIVEDI**
Ref. By **MEDI WHEEL**
Age/Sex **36 Yrs. M**

Patient Id **2304144011**
Receiving On **14/04/2023**
Reporting on **15/04/2023**

Investigation **COMPLETE HAEMOGRAM, LIPID PROFILE, RFT, LFT, B.GR, Rh, HB A1C, Sug F, SUGAR PP, BUN, URINE ROUTINE & MICR...**

| Test Name | Value | Unit | Normal Value |
|-----------|-------|------|--------------|
|-----------|-------|------|--------------|

HAEMATOLOGY

BLOOD GROUP ABO

"O"

RH TYPING

POSITIVE

HB A1C

5.06 %

EXPECTED VALUES :-

| | | |
|--------------------------------|---|-------------------|
| Metabolically healthy patients | = | 4.8 - 5.5 % HbA1C |
| Good Control | = | 5.5 - 6.8 % HbA1C |
| Fair Control | = | 6.8-8.2 % HbA1C |
| Poor Control | = | >8.2 % HbA1C |

REMARKS:-

In vitro quantitative determination of **HbA1C** in whole blood is utilized in long term monitoring of glycemia

The **HbA1C** level correlates with the mean glucose concentration prevailing in the course of the patient's recent history (approx - 6-8 weeks) and therefore provides much more reliable information for glycemia monitoring than do determinations of blood glucose or urinary glucose.

It is recommended that the determination of **HbA1C** be performed at intervals of 4-6 weeks during Diabetes Mellitus therapy.

Results of **HbA1C** should be assessed in conjunction with the patient's medical history, clinical examinations and other findings.

**** End Of Report ****

Dr. PANKAJ TRIPATHI
MBBS, MD (PATHOLOGIST)
GOLD MEDALIST

Not Valid for Medico Legal Purpose

Fully Computerized Diagnostic Lab

*This is a pathological opinion, not the diagnosis
Kindly correlate clinically*

SEROLOGY | BIOCHEMISTRY | MICROBIOLOGY | HISTOPATHOLOGY
COMPLETE HEMATOLOGY | SEMEN ANALYSIS



LIFE CARE DIAGNOSTIC CENTRE

D.D. Puram, Stadium Road, Bareilly | Mob. 7310875792, 8923560226

Name **Mr. PRASOON TRIVEDI**

Patient Id **2304144011**

Ref. By **MEDI WHEEL**

Receiving On **14/04/2023**

Age/Sex **36 Yrs. M**

Reporting on **15/04/2023**

Investigation **COMPLETE HAEMOGRAM, LIPID PROFILE, RFT, LFT, B.GR, Rh, HB A1C, Sug F, SUGAR PP, BUN, URINE ROUTINE & MICR...**

| Test Name | Value | Unit | Normal Value |
|-----------|-------|------|--------------|
|-----------|-------|------|--------------|

URINE EXAMINATION TEST

PHYSICAL EXAMINATION

| | | | |
|------------------|-------------|-----|--|
| QUANTITY | 20 | ml. | |
| COLOUR | PALE YELLOW | | |
| TRANSPARENCY | CLEAR | | |
| SPECIFIC GRAVITY | 1.025 | | |
| PH | 6.0 | | |

CHEMICAL EXAMINATION

| | | | |
|----------------|-----|--|--|
| ALBUMIN | NIL | | |
| REDUCING SUGAR | NIL | | |

MICROSCOPIC EXAMINATION

| | | | |
|------------------|-----|------|--|
| PUS CELLS | 2-3 | /HPF | |
| RBC'S | NIL | /HPF | |
| CASTS | NIL | | |
| CRYSTALS | NIL | | |
| EPITHELIAL CELLS | 0-1 | /HPF | |
| BACTERIA | NIL | | |
| OTHERS | NIL | | |

**** End Of Report ****

Dr. PANKAJ TRIPATHI
MBBS, MD (PATHOLOGIST)
GOLD MEDALIST

Not Valid for Medico Legal Purpose

Fully Computerized Diagnostic Lab

*This is a pathological opinion, not the diagnosis
Kindly correlate clinically*

SEROLOGY | BIOCHEMISTRY | MICROBIOLOGY | HISTOPATHOLOGY
COMPLETE HEMATOLOGY | SEMEN ANALYSIS

NAME *Brason Trivedi*

Date *14/04/2023*

AGE *36/m*

REST ECG REPORT

| | | | |
|-----------------------------|-------------|---------------|----------|
| Position | <i>N</i> | P.Wave | <i>N</i> |
| Standardisation Imv | <i>N</i> | PR Interval | <i>N</i> |
| Mechanism | <i>N</i> | QRS Complexes | <i>N</i> |
| Voltage | <i>N</i> | Q-T Duration | <i>N</i> |
| Electrical Axis | <i>N</i> | S.T Segment | <i>N</i> |
| Auricular Rate | <i>76/μ</i> | T-Wave | <i>N</i> |
| Ventricular Rate | <i>76/μ</i> | Q-Wave | <i>N</i> |
| Additional Findings, If Any | | | |

COonclusion : *W.N.L*

Life Care Diagnostic Center
Dr. R. K. Mishra
M.D. Medicine
Reg. No. 58249

Signature of the Medical Examiner (M.E)

Prasoon Bureedi

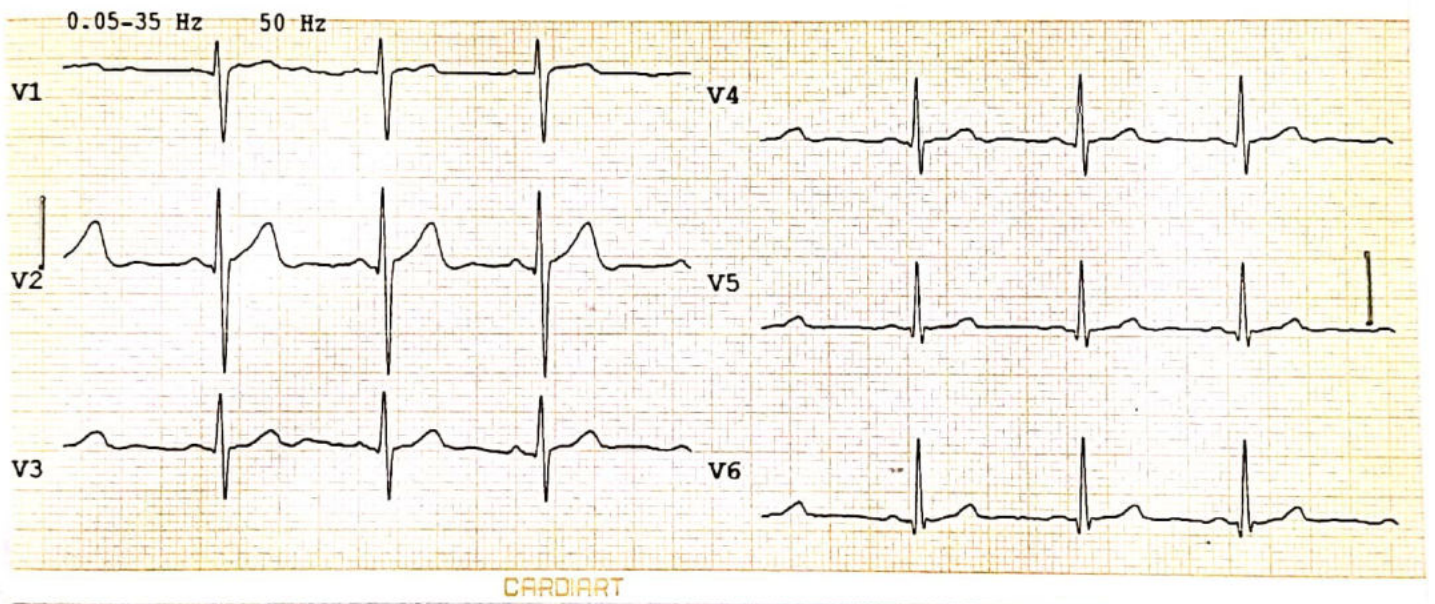
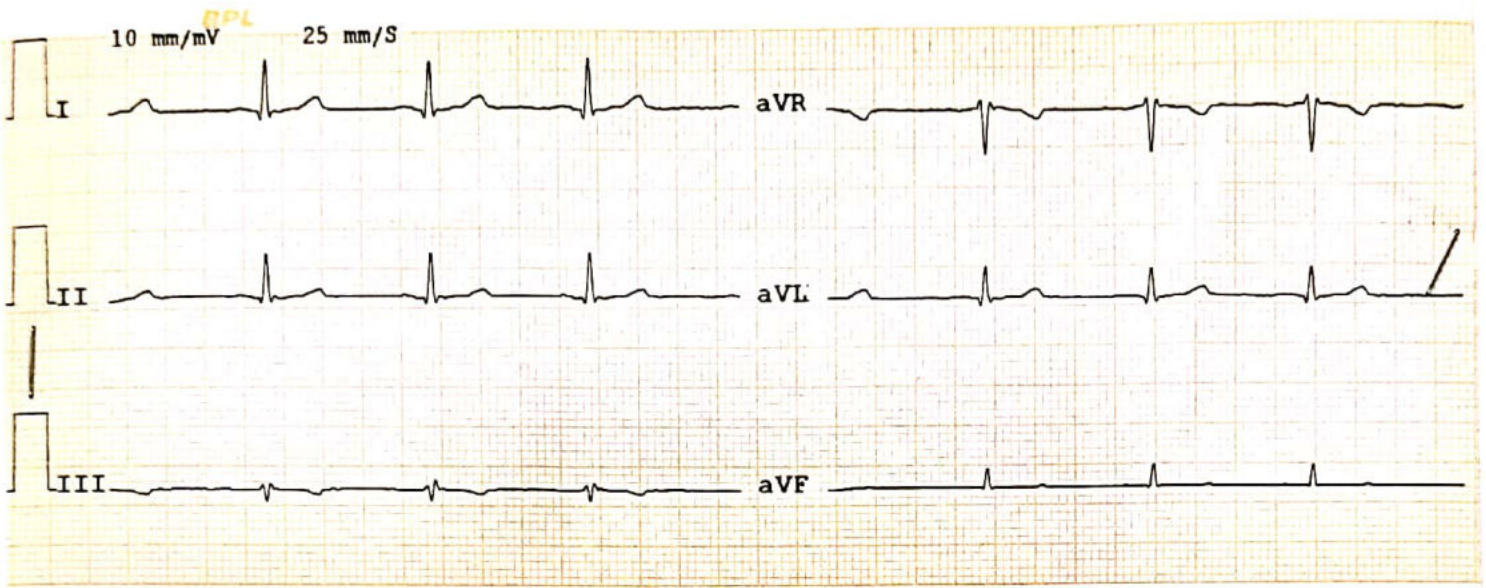

CARDIART

(Handwritten signature)

Life Care Diagnostic Center
Dr. R. K. Mishra
M.D. Medicine
Reg. No. 58249



 **GPS Map Camera**

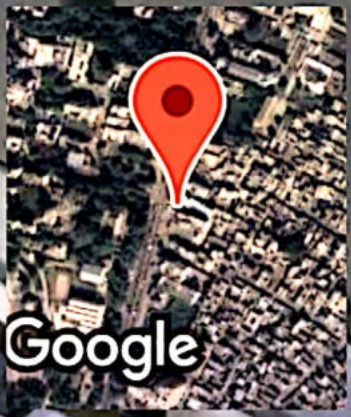

Google

Bareilly, Uttar Pradesh, India
0, Deen Dayal Puram, Bareilly, Uttar Pradesh 243001, India
Lat 28.378499°
Long 79.434107°
14/04/23 11:18 AM GMT +05:30

D D PURAM BAREILLY UP
 572/PRASOON TRIVEDI 36 Yrs/Male 70 Kg/167 Cms
 Date: 14-Apr-2023 10:53:23 AM
 Ref. By :

Protocol : BRUCE

Objective : FOR TESTING PURPOSE ONLY.



| Stage | StageTime (Min:Sec) | PhaseTime (Min:Sec) | Speed (mph) | Grade (%) | METs | H.R. (bpm) | B.P. (mmHg) | R.P.P. x100 | PVC | Comments |
|----------|---------------------|---------------------|-------------|-----------|------|------------|-------------|-------------|-----|----------|
| Supine | 0:01 | 0:52 | 0.0 | 0.0 | 1.0 | 81 | 120/80 | 97 | - | |
| Standing | 0:01 | 0:56 | 0.0 | 0.0 | 1.0 | 74 | 120/80 | 88 | - | |
| HV | 0:01 | 0:59 | 0.0 | 0.0 | 1.0 | 78 | 120/80 | 93 | - | |
| EXStart | 0:01 | 1:03 | 0.0 | 0.0 | 1.0 | 76 | 120/80 | 91 | - | |
| Stage 1 | 3:00 | 3:01 | 1.7 | 10.0 | 4.7 | 129 | 124/84 | 159 | - | |
| Stage 2 | 3:00 | 6:01 | 2.5 | 12.0 | 7.1 | 161 | 127/86 | 204 | - | |
| Stage 3 | 3:00 | 9:01 | 3.4 | 14.0 | 10.2 | 193 | 131/88 | 252 | - | |
| PeakEx | 3:01 | 9:02 | 3.4 | 14.0 | 10.2 | 193 | 131/88 | 252 | - | |
| Recovery | 1:00 | 9:03 | 1.1 | 0.0 | 4.4 | 179 | 131/88 | 234 | - | |
| Recovery | 2:00 | 9:03 | 0.0 | 0.0 | 1.0 | 149 | 125/85 | 186 | - | |
| Recovery | 3:00 | 9:03 | 0.0 | 0.0 | 1.0 | 134 | 121/81 | 162 | - | |

Medication : Nil

History : Nil

Test End Reason : Test Complete

Findings :
 The patient exercised according to BRUCE for 9.2, achieving a work level of Max METs:10.2. Resting heart rate initially 81 bpm, rose to a max. heart rate of 193 bpm which represents 105% of maximum age predicted heart rate. Resting blood pressure 120/80 mmhg, rose to a maximum blood pressure of 131/88 mmhg. The exercise stress test was stopped due to Test Complete

Parameters :
 Exercise Time : 9:02 minutes
 Max HR attained : 193 bpm 105% of Max Predictable HR 184
 Max BP : 131/88(mmHg)
 Workload attained : 10.2 (Good Effort Tolerance)
 No significant ST segment changes noted during exercise or recovery.
 No Angina/Arrhythmia/S3/murmur
 Final Impression : Test is negative for Inducible ischaemia.
 Maximum Depression: 2:48
 Test Complete
 Advice/Comments:

Test Complete
 Advice/Comments:

Life Care Diagnostic Center
 Dr. R. K. Mishra
 M.D. Medicine
 Reg. No. 58249

DR. R. K MISHRA

LIFE CARE DIAGNOSTIC CENTER

12 Lead + Comparison

D D PURAM BAREILLY UP
572/PRAASOON TRIVEDI
36 Yrs/Male
70 Kg/167 Cms
Date: 14-Apr-2023 10:53:23 AM

HR: 74 bpm
METS: 1.0
BP: 120/80

MPHR:40% of 184
Speed: 0.0 mph
Grade: 0.0%

Raw ECG
BRUCE
(0.05-100)Hz

Ex Time 00:55
BLC : On
Notch : On

Standing
10.0 mm/mv
25 mm/Sec.



Baseline

Current

60ms Post J

Current Raw Rhythm

Baseline

Current

Current Raw Rhythm

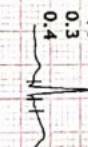
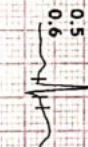
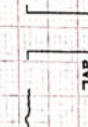
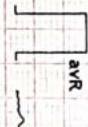
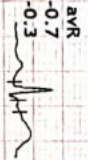
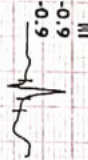
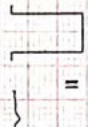
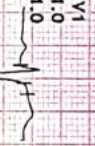
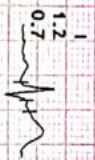

APD Diagnostics Pvt. Ltd. 1st Floor, Sector 14, Gurgaon, Haryana, India

Print Date: 14 Apr 2023

DR. R. K MISHRA

LIFE CARE DIAGNOSTIC CENTER

D D PURAM BAREILLY UP

572/PRASOON TRIVEDI

36 Yrs/Male

70 Kg/167 Cms

Date: 14-Apr-2023 10:53:23 AM

HR: 78 bpm
METS: 1.0
BP: 120/80

MPHR: 42% of 184
Speed: 0.0 mph
Grade: 0.0%

Raw ECG
BRUCE
(0.05-100)Hz

Ex Time 00:58
BLC : On
Notch : On

HV
10.0 mm/mV
25 mm/Sec.

12 Lead + Comparison

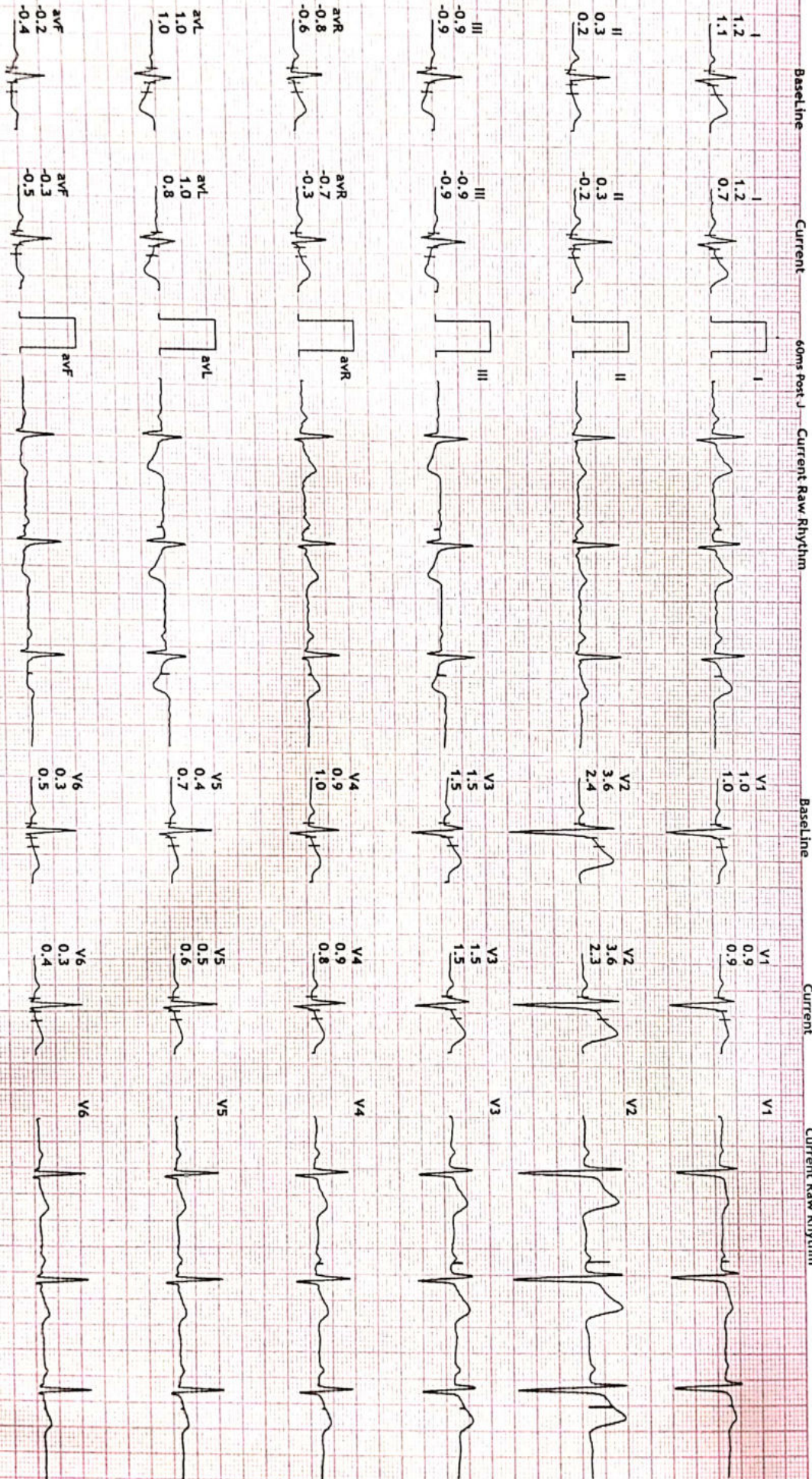

DR. R. K MISHRA



LIFE CARE DIAGNOSTIC CENTER

D D PURAM BAREILLY UP

572/PRAASOON TRIVEDI

36 Yrs/Male

70 Kg/167 Cms

Date: 14-Apr-2023 10:53:23 AM

12-Lead + Comparison

HR: 76 bpm
 METS: 1.0
 BP: 120/80

MHR: 41% of 184
 Speed: 0.0 mph
 Grade: 0.0%

Raw ECG
 BRUCE
 (0.05-100)HZ

Ex Time 01:02
 BLC :On
 Notch :On

ExStart
 10.0 mm/mV
 25 mm/Sec.

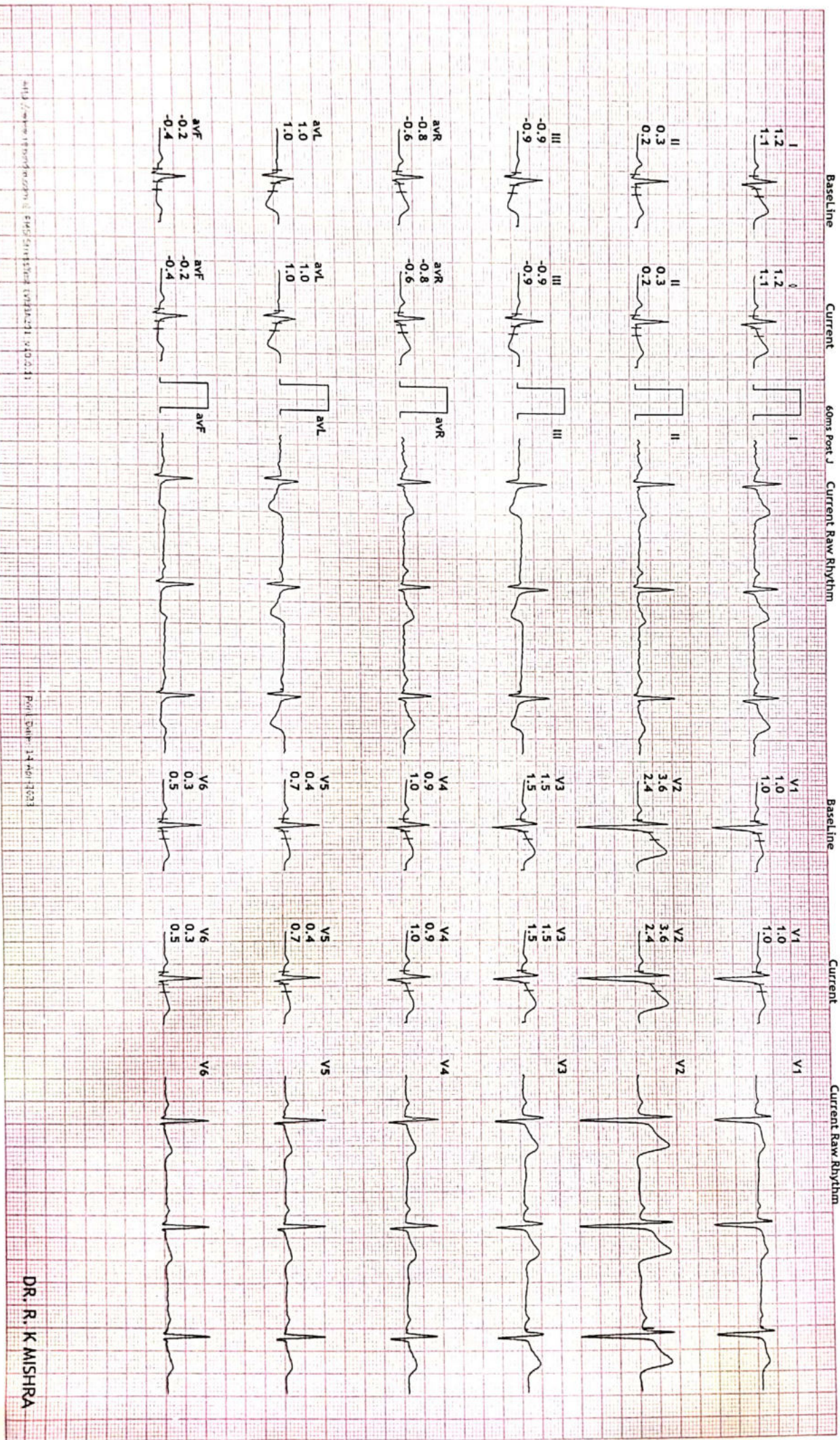

http://www.lifecare.com | 572/PRAASOON TRIVEDI | 14-Apr-2023

Page: 2/2 | 14-Apr-2023

DR. R. K MISHRA

LIFE CARE DIAGNOSTIC CENTER
D D PURAM BAREILLY UP

572/PRASOON TRIVEDI
 36 Yrs/Male
 70 Kg/167 Cms
 Date: 14-Apr-2023 10:53:23 AM

12-Lead + Comparison

HR: 129 bpm
 METS: 4.7
 BP: 124/84

MPHR: 70% of 184
 Speed: 1.7 mph
 Grade: 10.0%

Raw ECG
 BRUCE
 (0.05-100)Hz

Ex Time 03:00
 BLC : On
 Notch : On

BRUCE: Stage 1 (3:00)
 10.0 mm/mV
 25 mm/Sec.

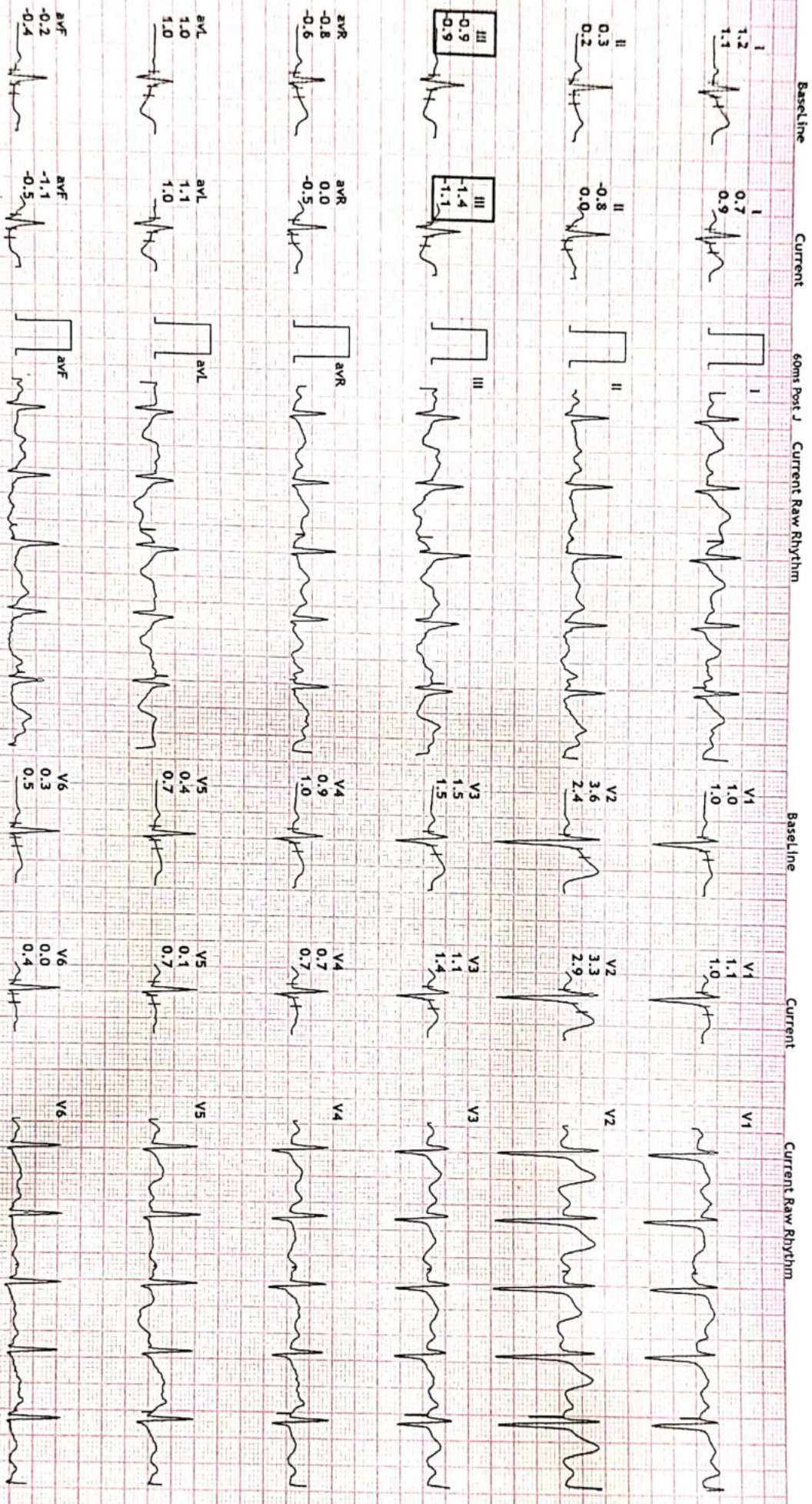

Life Care Diagnostic Center, PMS, Bareilly, UP (India)

Print Date: 14 Apr 2023

DR. R. K MISHRA

LIFE CARE DIAGNOSTIC CENTER
D D PURAM BAREILLY UP

572/PRASOON TRIVEDI
36 Yrs/Male
70 Kg/167 Cms
Date: 14-Apr-2023 10:53:23 AM

HR: 161 bpm
METs: 7.1
BP: 127/86

MPHR: 87% of 184
Speed: 2.5 mph
Grade: 12.0%

Raw ECG
BRUCE
(0.05-100)Hz

Ex Time 06:00
BLC : On
Notch : On

BRUCE: Stage 2 (3/100)
10.0 mm/mV
25 mm/Sec.

12 Lead + Comparison

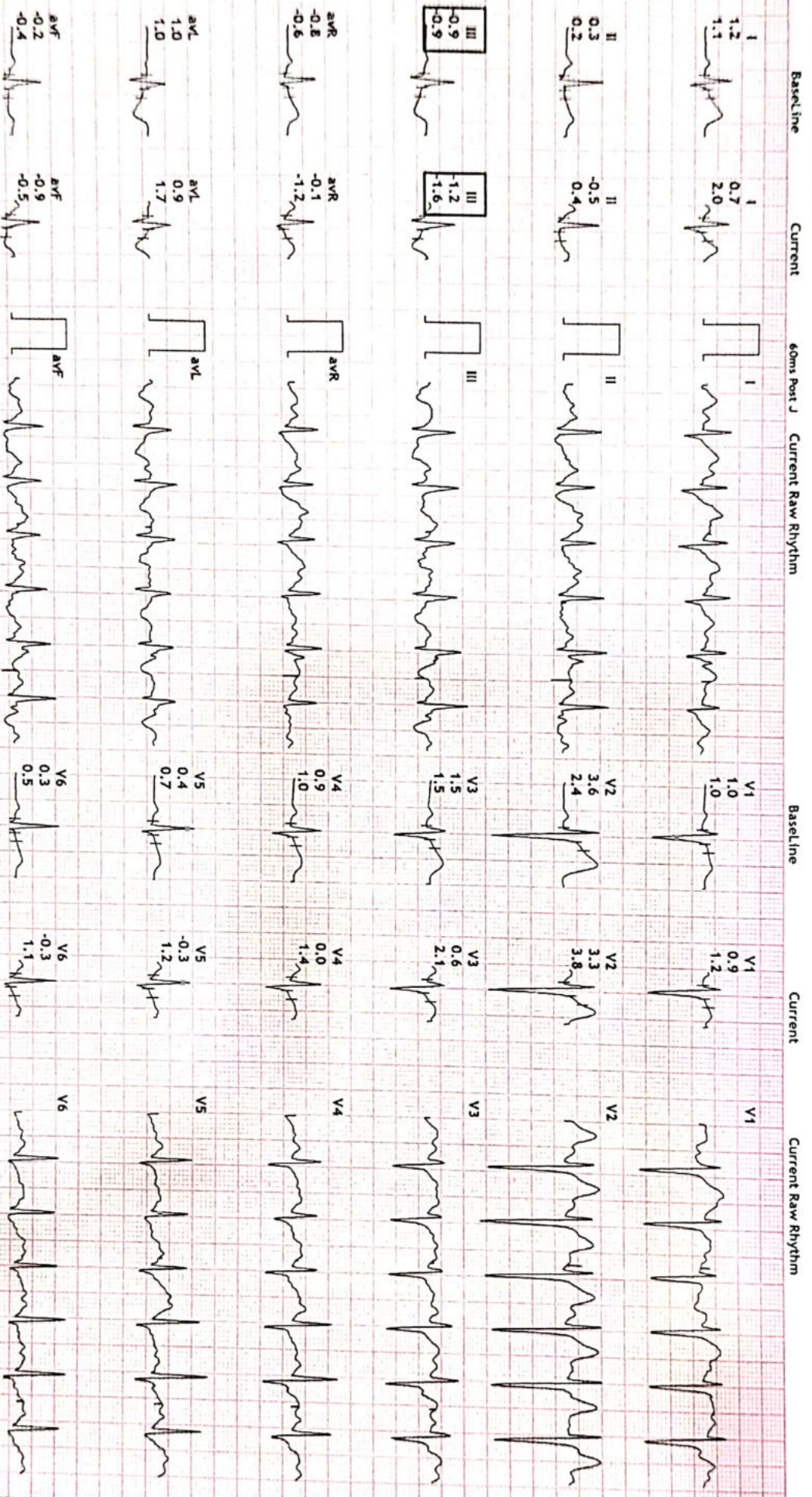

D D PURAM BAREILLY UP

572/PRASOON TRIVEDI

36 Yrs/Male

70 Kg/167 Cms

Date: 14-Apr-2023 10:53:23 AM

HR: 193 bpm
METS: 10.2
BP: 131/88

MPHR: 104% of 184
Speed: 3.4 mph
Grade: 14.0%

Raw ECG
BRUCE
(0.05-100)Hz

Ex Time 09:00
BLC : On
Notch : On

BRUCE: Stage 3 (100)
10.0 mm/mv
25 mm/Sec.



Baseline

Current

6mm Post J

Current Raw Rhythm

Baseline

Current

Current Raw Rhythm

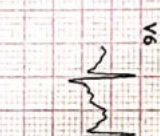
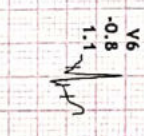
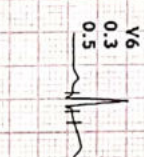
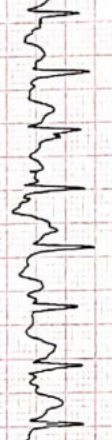
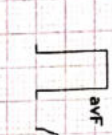
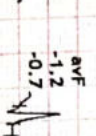
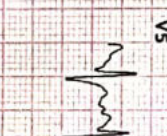
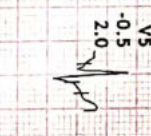
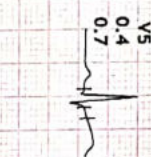
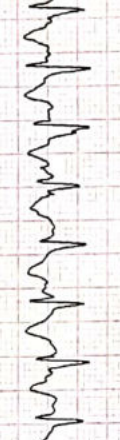
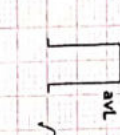
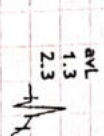
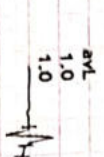
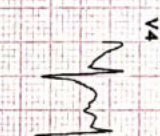
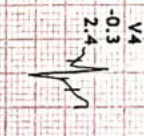
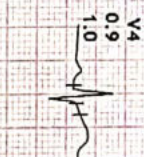
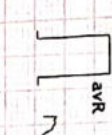
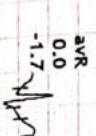
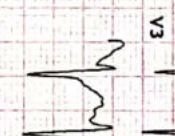
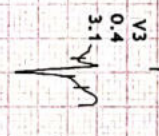
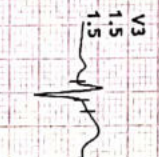
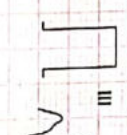
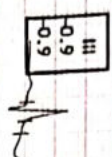
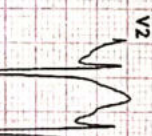
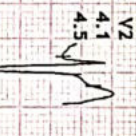
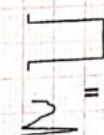
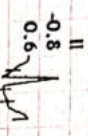
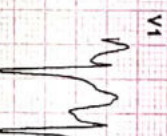
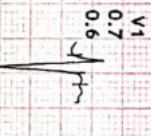
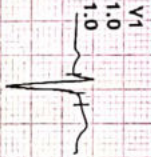
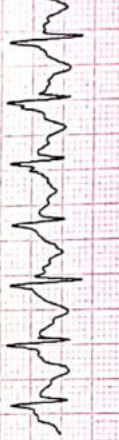
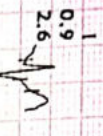

LIFE CARE DIAGNOSTIC CENTER

D D PURAM BAREILLY UP

572/PRASON TRIVEDI

36 Yrs/Male

70 Kg/167 Cms

Date: 14-Apr-2023 10:53:23 AM

12-Lead + Comparison

HR: 193 bpm

METS: 10.2

BP: 131/88

MPHR: 104% of 184

Speed: 3.4 mph

Grade: 14.0%

Raw ECG

BRUCE

(0.05-100)HZ

Ex Time 09:01

BLC : On

Notch : On

BRUCE: PeakEx (301)

10.0 mm/mV

25 mm/Sec.

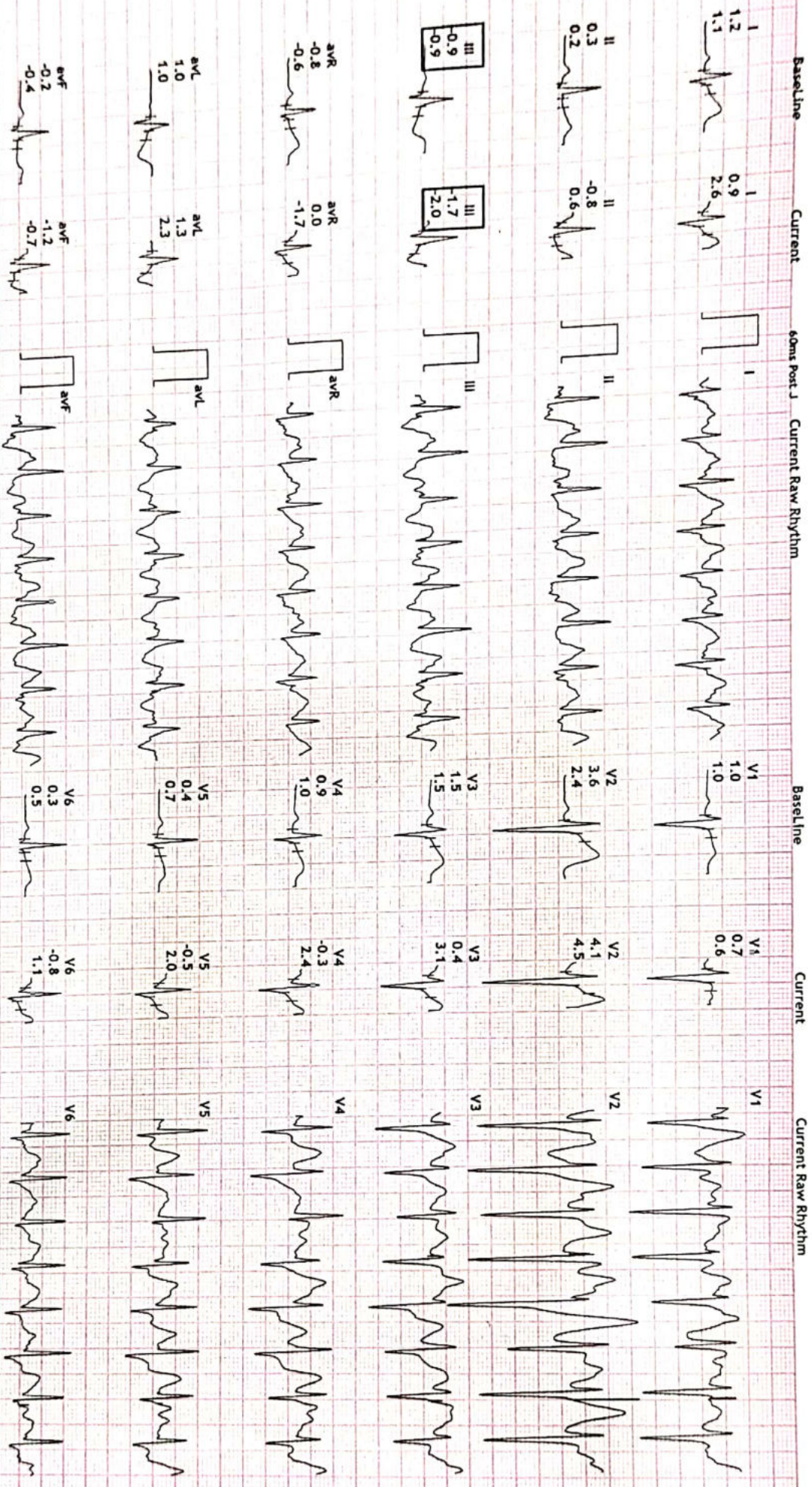

LIFE CARE DIAGNOSTIC CENTER
D D PURAM BAREILLY UP

572/PRASOON TRIVEDI
 36 Yrs/Male
 70 Kg/167 Cms
 Date: 14-Apr-2023 10:53:23 AM

12 Lead + Comparison

HR: 179 bpm
 METS: 4.4
 BP: 131/88

MPHR: 97% of 184
 Speed: 1.1 mph
 Grade: 0.0%

Raw ECG
 BRUCE
 (0.05-100)Hz

Ex Time 09:02
 BLC : On
 Notch : On

Recovery(1:00)
 10.0 mm/mV
 25 mm/Sec.

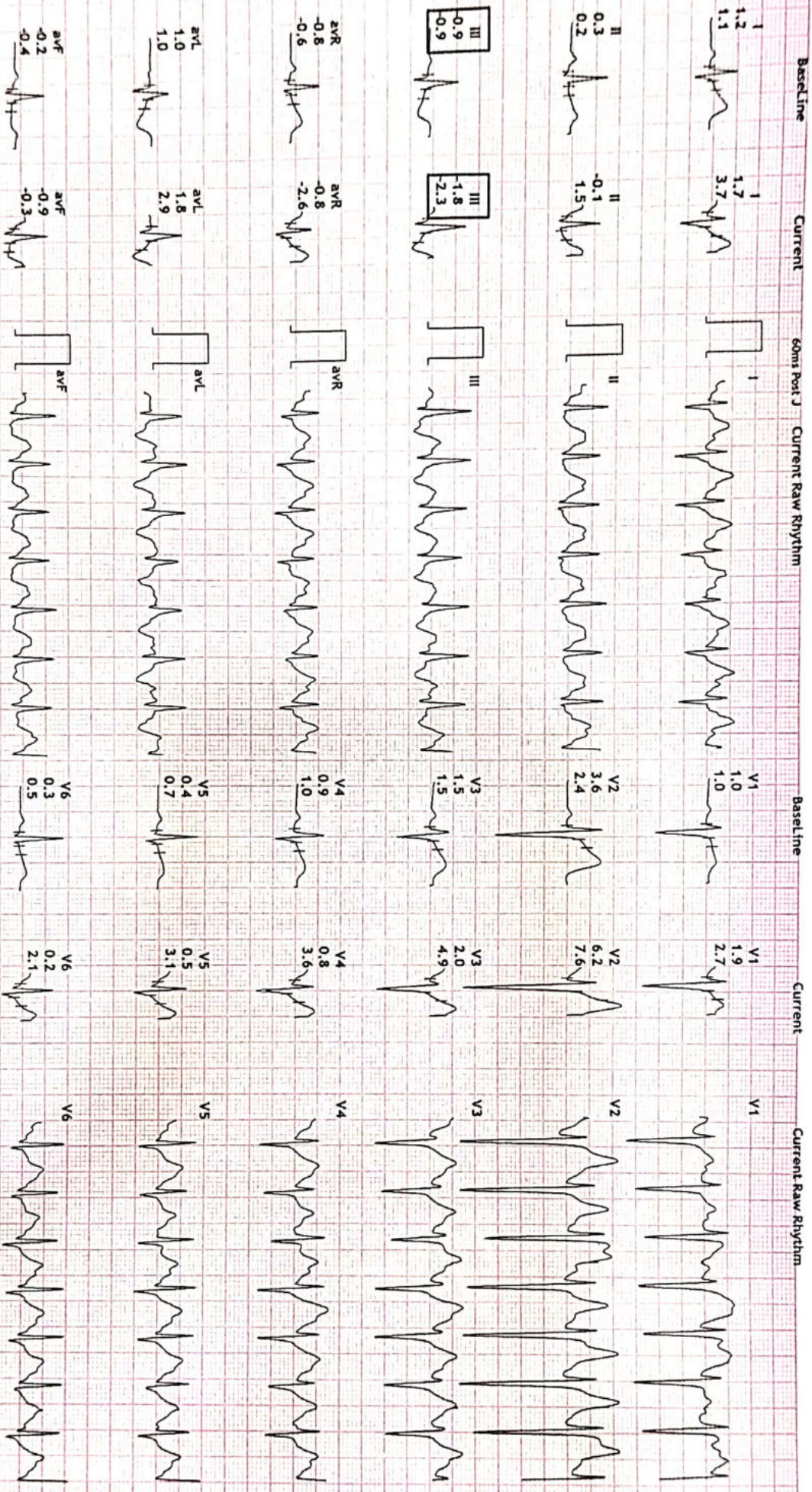

LIFE CARE DIAGNOSTIC CENTER

D D PURAM BAREILLY UP
572/PRASOON TRVEDI

36 Yrs/Male
70 Kg/167 Cms

Date: 14-Apr-2023 10:53:23 AM

12-Lead + Comparison

HR: 149 bpm
METS: 1.0
BP: 125/85

MPHR: 80% of 184
Speed: 0.0 mph
Grade: 0.0%

Raw ECG
BRUCE
(0.05-100)Hz

Ex Time 09:02
BLC: On
Notch: On

Recovery(2:00)
10.0 mm/mV
25 mm/Sec.

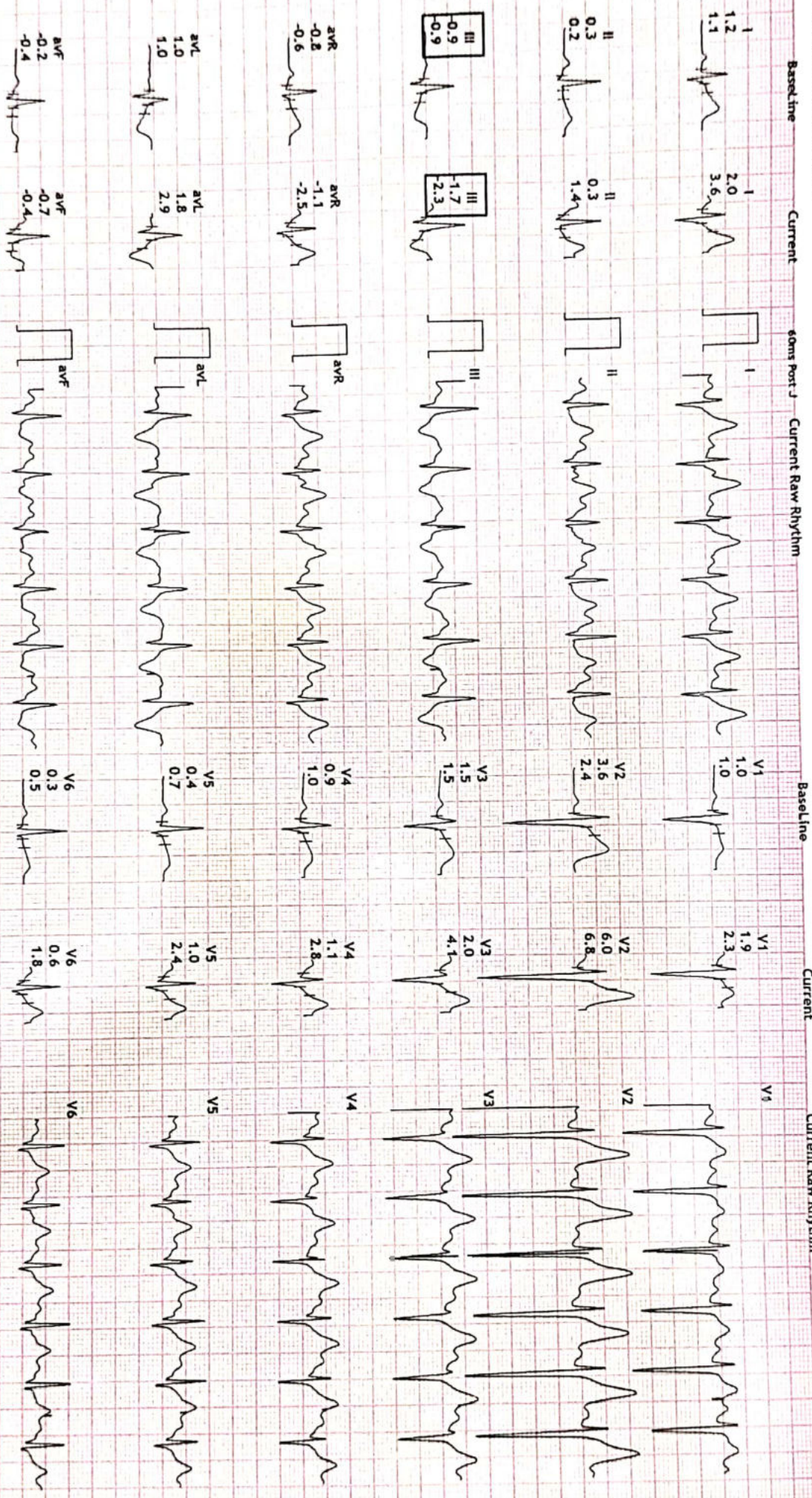

Dr. R. K. Mishra

Print Date: 14-Apr-2023

DR. R. K MISHRA

D D PURAM BAREILLY UP
572/PRASOON TRIVEDI
36 Yrs/Male
70 Kg/167 Cms
Date: 14-Apr-2023 10:53:23 AM

HR: 134 bpm
METS: 1.0
BP: 121/81

MPHR: 72% of 184
Speed: 0.0 mph
Grade: 0.0%

Raw ECG
BRUCE
(0.05-100)Hz

Ex Time 09:02
BLC : On
Notch : On

Recovery(3:00)
10.0 mm/mV
25 mm/Sec.

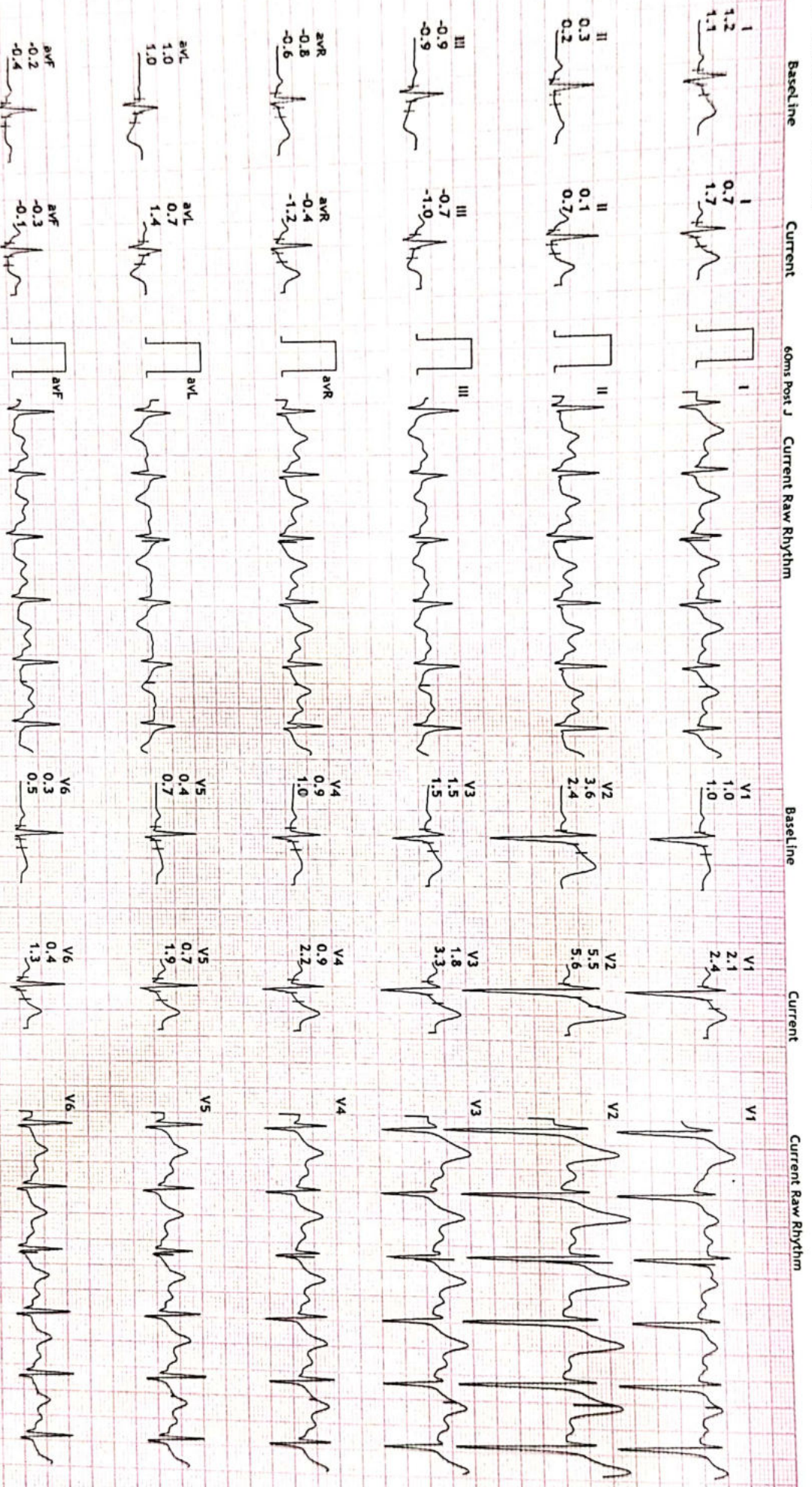

PA

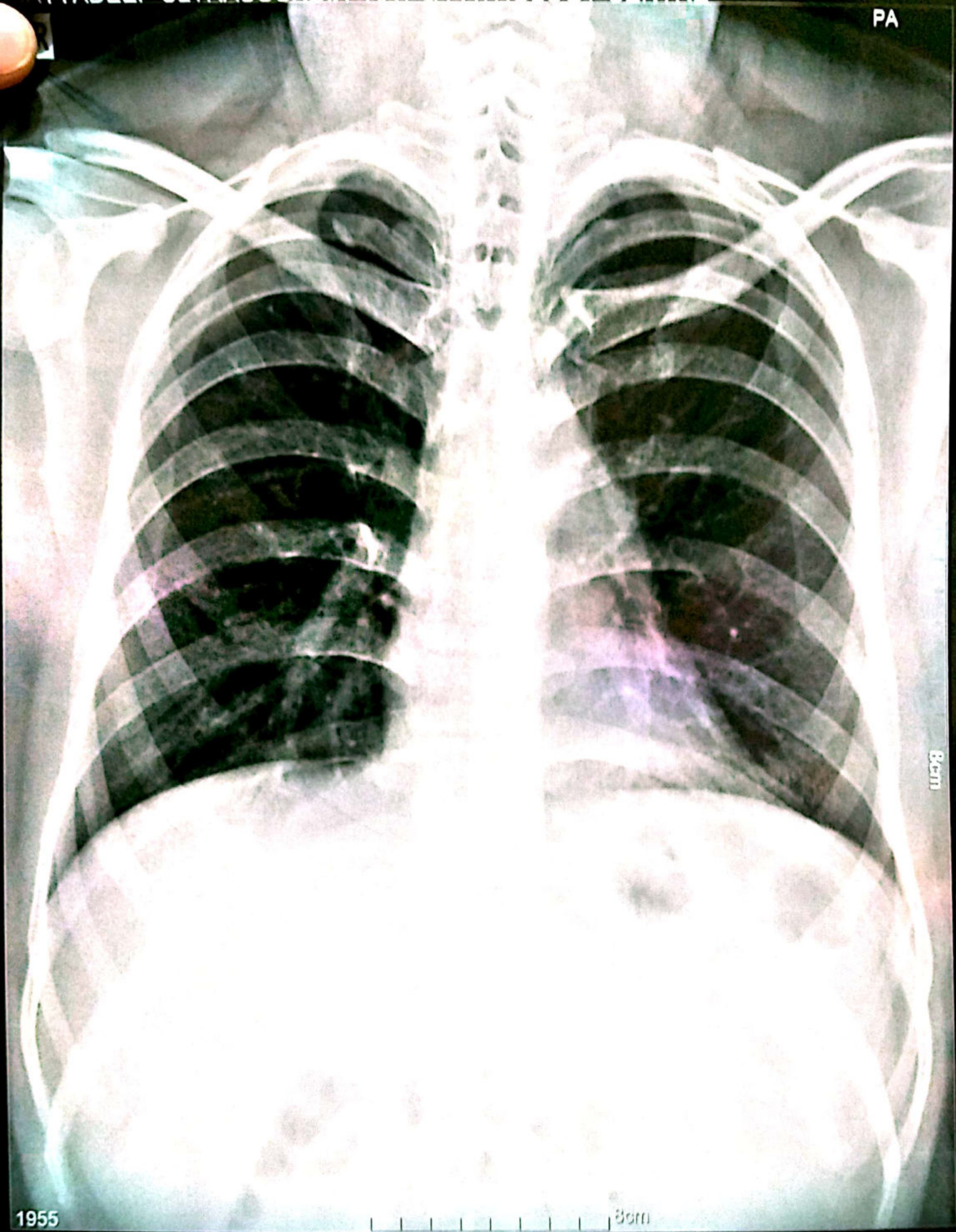

1955 PRASOON TRIVEDI 36Y Male CHEST PAT002971 14-04-2023



SATYADEEP ULTRASOUND & PATHOLOGY CENTRE

B-55, Deen Dayal Puram, Adjacent to O2 Gym, Bareilly - 243122

| | | | | | |
|---------|-----------------|----------|-------|-------|------------|
| NAME: | PRASOON TRIVEDI | AGE/SEX: | 36Y/M | DATE: | 14/04/2023 |
| REF BY: | SELF | | | | |

CHEST X RAY (PA-VIEW)

Bilateral lung parenchyma appears normal.

Trachea central.

Bilateral CP angles normal.

Cardiac shadow appears normal.

Mediastinal shadows appear normal.

Bony rib cage and soft tissue shadows normal.

Please correlate clinically.

DR RAJAT SAXENA
MBBS, DMRDRADIOLOGIST



NOT VALID FOR MEDICO LEGAL PURPOSE





SATYADEEP ULTRASOUND & PATHOLOGY CENTRE

B-55, Deen Dayal Puram, Adjacent to O2 Gym, Bareilly - 243122

| | | |
|-----------------------|------------------|---------------|
| NAME: PRASOON TRIVEDI | SEX: MALE | AGE: 36 YEARS |
| REFERRED BY: SELF | DATE: 14/04/2023 | |

ABDOMINO-PELVIC SONOGRAPHY

Liver is normal in size normal in shape and texture. No focal lesions. Portal vein is normal.

Gall Bladder is well distended. Wall thickness normal. No calculus. No sludge. No evidence of IHBR dilatation. CBD is normal.

Pancreas is normal in size, outline and echo texture. No focal lesion.

Spleen is normal in size, outline and echo texture. No focal lesion.

Right kidney

Normal in size and echo texture. Cortico-medullary differentiation is preserved. No evidence of hydronephrosis or calculi. The ureter is not dilated.

Left kidney

Normal in size and echo texture. Cortico-medullary differentiation is preserved. No evidence of hydronephrosis or calculi. The ureter is not dilated.

A cortical cyst noted measuring approx. 3.0x1.8 cm involving mid pole.

Urinary Bladder is partially distended.

Wall appears normal. No mural lesion/calculi.

Prostate is grossly normal in size.

Both iliac fossa - No mass / collection. No evidence of bowel thickening.

No evidence of ascites. No evidence of pleural effusion.

IMPRESSION:

- **NO SIGNIFICANT ABNORMALITY DETECTED.**

Please correlate clinically.

DR RAJAT SAXENA
MBBS,DMRD RADIOLOGIST



NOT VALID FOR MEDICO LEGAL PURPOSE

LIFE CARE DIAGNOSTIC CENTRE

D.D. Puram, Stadium Road, Bareilly | Mob. 7310875792,

Date-14/04/2023

Name- Prayoon Trivedi

Age- 36/M

RE \Rightarrow -2.50 SPH . 6/6

LE \Rightarrow -2.00 / -0.50 170° 6/6.

without spec.

BE \Rightarrow 6/24.



Accuracy Matters...

| | | | |
|------------------|--|-------------------|----------------------|
| Barcode No | 84038549 | Lab No | 00012304150855 |
| Patient Name | Mr.PRASOON TRIVEDI | Reg Date | 15/Apr/2023 04:22AM |
| Age Sex | 36 YRS/Male | Sample Coll. Date | 15/Apr/2023 04:22 AM |
| Referred By | DR. MEDI WHEEL | Sample Rec.Date | 15/Apr/2023 04:37 AM |
| Client Code/Name | AP030201 Life Care Pathology | | |
| Ref. Lab/Hosp | | Report Date | 15/Apr/2023 07:10AM |
| Panel Address | Shop No-6 Patel Complex Near Sai Hospital Stadium Road Bareilly 243001 | | |

| Test Name With Methodology | Result | Unit | Biological Ref.Interval |
|---|--------|--------|-------------------------|
| Thyroid Profile-I [T3,T4,TSH] | | | |
| T3 (Trilodothyronine) <small>Serum, Electro Chemi Luminescent Immuno Assay</small> | 135 | ng/dl | 60-181 |
| T4 (Thyroxine) <small>Serum, Electro Chemi Luminescent Immuno Assay</small> | 8.69 | ug/dl | 4.5-12.6 |
| TSH (Ultrasensitive) <small>Serum, Electro Chemi Luminescent Immuno Assay</small> | 3.10 | uIU/mL | 0.13-6.33 |

Comments:

- Our reference range applies the central 95th interval (2.5th – 97.5th quantile) according to the CLSI/IFCC guidelines EP28-A3c.
- A circadian variation in serum TSH in healthy subjects is well documented. TSH level is reaching peak levels between 2-4 am and at a minimum between 6-10 pm. The variation is of the order of 50%, hence time of the day has influence on the value of TSH.
- TSH levels between 6.3 and 15.0 may represent subclinical or compensated hypothyroidism or show considerable physiological & seasonal variation, suggest clinical correlation or repeat testing with fresh sample.
- TSH levels may be transiently altered because of non-thyroid illness, like severe infection, renal disease, liver disease, heart disease, severe burns, trauma, surgery etc. Few drugs also altered the TSH values.
- A high TSH result often means an underactive thyroid gland caused by failure of the gland (hypothyroidism). A low TSH result can indicate an overactive thyroid gland (hyperthyroidism) or damage to the pituitary gland that prevents it from producing TSH.
- Resistance to thyroid hormone (RTH) and central hyperthyroidism (TSH-oma) are rare conditions associated with elevated TSH, T4 and T3 levels.

Below mentioned are the guidelines for age reference ranges for T3,T4 and TSH results:

| Age | Total T3 (ng/dl) | Total T4 (µg/dl) | TSH (µIU/ml) |
|-------------------|------------------|-------------------|--------------|
| 1 - 6 days | 73 - 288 | 5.04 - 18.5 | 0.7 - 15.0 |
| 6 days - 3 months | 80 - 275 | 5.41 - 17.0 | 0.72 - 11.0 |
| 4 - 12 months | 86 - 265 | 5.67 - 16.0 | 0.73 - 8.35 |
| 1 - 6 years | 92 - 248 | 5.95 - 14.7 | 0.70 - 5.97 |
| 7 - 11 years | 93 - 231 | 5.99 - 13.8 | 0.60 - 5.84 |
| 12 - 20 years | 91 - 218 | 5.91 - 13.2 | 0.51 - 6.50 |
| >20 years | 80 - 181 | 4.50 - 12.6 | 0.13 - 6.33 |

TSH Level in pregnancy

| | |
|------------------|-------------------|
| First Trimester | 0.10 - 2.5 µIU/ml |
| Second Trimester | 0.20 - 3.0 µIU/ml |
| Third Trimester | 0.30 - 3.0 µIU |



Prashant

Dr Prashant Goyal
(Chief Pathologist)

