



magnum health <magnumhealthcheckup@gmail.com>

### Health check-up booking summary on 28/01/2023

1 message

Customer Care :Mediwheel : New Delhi <customercare@mediwheel.in>

Fri, Jan 27, 2023 at 8:24 PM

To: "magnumhealthcheckup@gmail.com" <magnumhealthcheckup@gmail.com>

Member Name	Member Age	Package Name	Mobile
Ashok bajirao patil	56	Medi-Wheel Full Body Health Checkup Male Above 40	9423965697
Rajani Ashok Patil	46	Medi-Wheel Full Body Health Checkup Female Above 40	9423965697



भारत सरकार

Unique Identification Authority of India

नोंदविण्याचा क्रमांक / Enrollment No.: 0619/50351/01468

To

रजनी अशोक पाटील

Rajani Ashok Patil

C-3, Sai Darshan Ro Houses Anandvan Colony

Shubham park Kamal Wade Shiwar

Ambad

Ambad A.s.

Nashik

Maharashtra 422010

7709608100

15/03/2012  
152281487



ME522814875FH

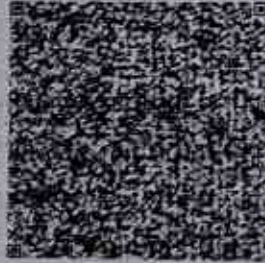

आपला आधार क्रमांक / Your Aadhaar No. :

**4428 1611 9780**

माझे आधार, माझी ओळख



भारत सरकार

Unique Identification Authority of India



रजनी अशोक पाटील

Rajani Ashok Patil

जन्म तारीख / DOB 16/07/1975

स्त्री / Female

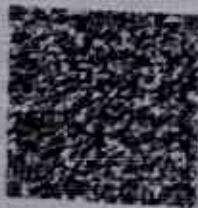

**4428 1611 9780**

माझे आधार, माझी ओळख



Chopda Medicare & Research Centre Pvt. Ltd.

# MAGNUM

## HEART INSTITUTE



**Patient Name :** Mrs. PATIL RAJANI ASHOK [MRN-230100472]  
**Age / Gender :** 46 Yr / Female  
**Address :** C 3 SAI DARSHAN RO HOUSE ANANDVAN COLNY KATWADA , NASHIK, MAHARASHTRA  
**Req. Doctor:** Dr. SALUNKE VIJAY  
**Regn. ID:** OPD.22-23-15812

### HAEMATOLOGY

**Request Date :** 28-01-2023 10:01 AM  
**Collection Date :** 28-01-2023 10:05 AM[1833]  
**Acceptance Date :** 28-01-2023 10:05 AM | TAT: 00:17 [HH:MM]  
**Reporting Date :** 28-01-2023 10:22 AM  
**Reporting Status :** Finalized

Investigations	Result	Biological Reference Range
<b>CBC * [ EDTA ]</b>		
HAEMOGLOBIN (Hb)	<b>10.6 g/dl *</b>	F 11.50 - 16.50 g/dl
WBC TOTAL COUNT	5600 /cmm	4000.00 - 11000.00 /cmm
PLATELET COUNT	3.30 Lakh	1.50 - 4.50 Lakh
DIFFERENTIAL COUNT		
NEUTROPHILS	62 %	40.00 - 70.00 %
LYMPHOCYTES	31 %	20.00 - 45.00 %
EOSINOPHILS	03 %	1.00 - 6.00 %
MONOCYTES	04 %	2.00 - 10.00 %
BASOPHILS	00 %	0.00 - 1.00 %
<b>RBC</b>		
RBC COUNT	4.39 mil/cmm	3.50 - 5.50 mil/cmm
PCV/HCT	<b>33.4 % *</b>	37.00 - 54.00 %
MCV	<b>76.3 fL *</b>	80.00 - 100.00 fL
MCH	24.1 pg	24.00 - 34.00 pg
MCHC	<b>31.7 g/dl *</b>	32.00 - 36.00 g/dl
RW CV	15.3 %	11.00 - 16.00 %

END OF REPORT.

Prepared By  
KANCHAN BORSE



3/5, Patil Lane No.1, Laxmi Nagar, Near K.B.H. Vidyalaya, Canada Corner, Nashik-422005  
Phone : 0253-2316200/01/02/03/04, Email : magnumheartinstitute@gmail.com

Mrs. PATIL RAJANI ASHOK / MRN-230100472  
Regn No.: OPD.22-23-15812

www.magnumheartinstitute.com

Page 1 of 1



Chopda Medicare & Research Centre Pvt. Ltd.

# MAGNUM HEART INSTITUTE



**Patient Name :** Mrs. PATIL RAJANI ASHOK [MRN-230100472]  
**Age / Gender :** 46 Yr / Female  
**Address :** C 3 SAI DARSHAN RO HOUSE ANANDVAN COLNY KAMTWADA, NASHIK, MAHARASHTRA  
**Req. Doctor:** Dr. SALUNKE VIJAY  
**Regn. ID:** OPD.22-23-15812

## HAEMATOLOGY

**Request Date :** 28-01-2023 10:01 AM  
**Collection Date :** 28-01-2023 10:05 AM[1833]  
**Acceptance Date :** 28-01-2023 10:05 AM | **TAT:** 01:00 [HH:MM]

**Reporting Date :** 28-01-2023 11:05 AM  
**Reporting Status :** Finalized

Investigations	Result	Biological Reference Range
ESR	14 mm/h	0.00 - 15.00 mm/h
BLOOD GROUP *[ Whole blood ]	'A' POSITIVE .	

END OF REPORT.

Prepared By  
KANCHAN BORSE



3/5, Patil Lane No.1, Laxmi Nagar, Near K.B.H. Vidyalaya, Canada Corner, Nashik-422005

Phone : 0253-2316200/01/02/03/04, Email : [magnumheartinstitute@gmail.com](mailto:magnumheartinstitute@gmail.com)

Mrs. PATIL RAJANI ASHOK / MRN-230100472  
Regn No.: OPD.22-23-15812

[www.magnumheartinstitute.com](http://www.magnumheartinstitute.com)





Chopda Medicare & Research Centre Pvt. Ltd.

# MAGNUM

## HEART INSTITUTE



**Patient Name :** Mrs. PATIL RAJANI ASHOK [MRN-230100472]  
**Age / Gender :** 46 Yr / Female  
**Address :** C 3 SAI DARSHAN RO HOUSE ANANDVAN COLNY KAMTWADA , NASHIK, MAHARASHTRA  
**Req. Doctor:** Dr. SALUNKE VIJAY  
**Regn. ID:** OPD.22-23-15812

### HAEMATOLOGY

**Request Date :** 28-01-2023 10:01 AM  
**Collection Date :** 28-01-2023 10:05 AM [1833]  
**Acceptance Date :** 28-01-2023 10:05 AM | TAT: 04:05 [HH:MM]

**Reporting Date :** 28-01-2023 02:10 PM  
**Reporting Status :** Finalized

Investigations	Result	Biological Reference Range
<b>HBA1C</b>		
HBA1C	6.4 %	
METHOD	HPLC METHOD	
Performed On: Biorad D 10		
<u>Reference Range As Per ADA</u>	<u>Guidance For Known Diabetes</u>	
Normal : Below 5.7%	Good Control : Below 6.5%	
Pre-Diabetes : 5.7% - 6.4%	Fair Control : 6.6% - 7%	
Diabetes : >=6.5%	Unsatisfactory Control : 7.0% - 8%	
	Poor Control : >8%	

END OF REPORT.

Prepared By  
JAYSHREE RAVI ADATIYA



**Dr. Sudhir Sanklecha**  
Pathologist  
(MD Path)  
Reg. No. 70405

3/5, Patil Lane No.1, Laxmi Nagar, Near K.B.H. Vidyalaya, Canada Corner, Nashik-422005

Phone : 0253-2316200/01/02/03/04, Email : magnumheartinstitute@gmail.com

Mrs. PATIL RAJANI ASHOK / MRN-230100472  
Regn No.: OPD.22-23-15812

www.magnumheartinstitute.com



Page 1 of 1



Chopda Medicare & Research Centre Pvt. Ltd.

# MAGNUM HEART INSTITUTE



**Patient Name :** Mrs. PATIL RAJANI ASHOK [MRN-230100472]  
**Age / Gender :** 46 Yr / Female  
**Address :** C 3 SAI DARSHAN RO HOUSE ANANDVAN COLNY KAMTWADA , NASHIK, MAHARASHTRA  
**Req. Doctor:** Dr. SALUNKE VIJAY  
**Regn. ID:** OPD.22-23-15812

## BIOCHEMISTRY

**Request Date :** 28-01-2023 10:01 AM  
**Collection Date :** 28-01-2023 10:05 AM[B11114]  
**Acceptance Date :** 28-01-2023 10:05 AM | TAT: 02:35 [HH:MM]

**Reporting Date :** 28-01-2023 12:40 PM  
**Reporting Status :** Finalized

Investigations	Result	Biological Reference Range
<b>BLOOD SUGAR F &amp; PP</b>		
BLOOD SUGAR FASTING	84.7 mg/dl	60.00 - 110.00
BLOOD SUGAR (PP)	107.2 mg/dl	70.00 - 140.00

END OF REPORT.

Prepared By  
KANCHAN BORSE



3/5, Patil Lane No.1, Laxmi Nagar, Near K.B.H. Vidyalaya, Canada Corner, Nashik-422005  
Phone : 0253-2316200/01/02/03/04, Email : magnumheartinstitute@gmail.com

Mrs. PATIL RAJANI ASHOK / MRN-230100472  
Regn No.: OPD.22-23-15812

www.magnumheartinstitute.com



Chopda Medicare & Research Centre Pvt. Ltd.

# MAGNUM HEART INSTITUTE



**Patient Name :** Mrs. PATIL RAJANI ASHOK [MRN-230100472]  
**Age / Gender :** 46 Yr / Female  
**Address :** C 3 SAI DARSHAN RO HOUSE ANANDVAN COLNY KAMTWADA , NASHIK, MAHARASHTRA  
**Req. Doctor:** Dr. SALUNKE VIJAY  
**Regn. ID:** OPD.22-23-15812

## BIOCHEMISTRY

**Request Date :** 28-01-2023 10:01 AM  
**Collection Date :** 28-01-2023 10:05 AM [BI1114]  
**Acceptance Date :** 28-01-2023 10:05 AM | TAT: 00:55 [HH:MM]  
**Reporting Date :** 28-01-2023 11:00 AM  
**Reporting Status :** Finalized

Investigations	Result	Biological Reference Range
URIC ACID	4.2 mg/dl	F 2.50 - 6.20
Blood Urea Nitrogen (BUN) *[ Serum ]	7.5 mg/dl	7.00 - 20.00 mg/dl
CREATININE *[ Serum ]	0.7 mg/dl	0.60 - 1.40

END OF REPORT.

Prepared By  
ANILAN BORSE



3/5, Patil Lane No.1, Laxmi Nagar, Near K.B.H. Vidyalaya, Canada Corner, Nashik-422005

Phone : 0253-2316200/01/02/03/04, Email : magnumheartinstitute@gmail.com

Mrs. PATIL RAJANI ASHOK / MRN-230100472  
Regn No.: OPD.22-23-15812

www.magnumheartinstitute.com





Chopda Medicare & Research Centre Pvt. Ltd.

# MAGNUM HEART INSTITUTE



**Patient Name :** Mrs. PATIL RAJANI ASHOK [MRN-230100472]  
**Age / Gender :** 46 Yr / Female  
**Address :** C 3 SAI DARSHAN RO HOUSE ANANDVAN COLNY KAMTWADA , NASHIK, MAHARASHTRA  
**Req. Doctor:** Dr. SALUNKE VIJAY  
**Regn. ID:** OPD.22-23-15812

## BIOCHEMISTRY

**Request Date :** 28-01-2023 10:01 AM  
**Collection Date :** 28-01-2023 10:05 AM[B11114]  
**Acceptance Date :** 28-01-2023 10:05 AM | TAT: 00:56 [HH:MM]

**Reporting Date :** 28-01-2023 11:01 AM  
**Reporting Status :** Finalized

Investigations	Result	Biological Reference Range
<b>LIPID PROFILE</b>		
CHOLESTROL	180.55 mg/dl	< 200.00
TRIGLYCERIDES	77.93 mg/dl	< 160.00
HDL CHOLESTROL	55.35 mg/dl	30.00 - 65.00
LDL CHOLESTROL	109.61 mg/dl	75.00 - 165.00 mg/dl
VLDL	15.59 mg/dl	6.00 - 38.00 mg/dl
CHO/HDL RATIO	3.26	3.00 - 5.50
LDL/HDL RATIO	<b>1.98 *</b>	2.50 - 4.00

END OF REPORT.

Prepared By  
KANCHAN BORSE



3/5, Patil Lane No.1, Laxmi Nagar, Near K.B.H. Vidyalaya, Canada Corner, Nashik-422005

Phone : 0253-2316200/01/02/03/04, Email : magnumheartinstitute@gmail.com

Mrs. PATIL RAJANI ASHOK / MRN-230100472  
Regn No.: OPD.22-23-15812

www.magnumheartinstitute.com



Page 1 of 1



**Patient Name :** Mrs. PATIL RAJANI ASHOK [MRN-230100472]  
**Age / Gender :** 46 Yr / Female  
**Address :** C 3 SAI DARSHAN RO HOUSE ANANDVAN COLNY KAMTWADA , NASHIK, MAHARASHTRA  
**Req. Doctor:** Dr. SALUNKE VIJAY  
**Regn. ID:** OPD.22-23-15812

**BIOCHEMISTRY**

**Request Date :** 28-01-2023 10:01 AM  
**Collection Date :** 28-01-2023 10:05 AM [BI1114]  
**Acceptance Date :** 28-01-2023 10:05 AM | **TAT:** 00:56 [HH:MM]  
**Reporting Date :** 28-01-2023 11:01 AM  
**Reporting Status :** Finalized

Investigations	Result	Biological Reference Range
<b>Liver Function Test *[ Serum ]</b>		
SGOT	18.1 IU/L	UPTO <= 40.00
SGPT	14.4 IU/L	UPTO <= 40.00
ALKP	54.5 U/L	40.00 - 130.00 (Age 18 Y - 100 Y)
Total Protein	6.9 g/dl	6.00 - 7.80
Albumin	4.51 g/dl	3.20 - 4.60
Globulin	2.39 g/dl	2.00 - 3.50 g/dl
A:G Ratio	1.89	
Total Bilirubin	0.4 mg/dl	0.20 - 1.20
Direct Bilirubin	0.1 mg/dl	0.00 - 0.40
Indirect Bilirubin	0.30 mg/dl	0.20 - 0.60 mg/dl

END OF REPORT.

Prepared By  
 KANCHAN BORSE



**Dr. Sudhir Sanjivlecha**  
 Pathologist  
 (MD Path)  
 Reg. No. 70405



**MAGNUM**  
 HEART INSTITUTE  
**HELPLINE**  
 9527650100  
 9527750100  
 Page 1 of 1



Chopda Medicare & Research Centre Pvt. Ltd.

# MAGNUM HEART INSTITUTE



**Patient Name :** Mrs. PATIL RAJANI ASHOK [MRN-230100472]  
**Age / Gender :** 46 Yr / Female  
**Address :** C 3 SAI DARSHAN RO HOUSE ANANDVAN COLNY KAMTWADA , NASHIK, MAHARASHTRA  
**Req. Doctor:** Dr. SALUNKE VIJAY  
**Regn. ID:** OPD.22-23-15812

## HORMONES

**Request Date :** 28-01-2023 10:01 AM  
**Collection Date :** 28-01-2023 10:05 AM[HO166]  
**Acceptance Date :** 28-01-2023 10:05 AM

**Outsourced To :** Sanklecha lab

Investigations	Result	Biological Reference Range
<b>TFT - (T3,T4,TSH)</b>		
T3 (Triiodothyronine)	1.44 ng/ml	0.69 - 2.15 ng/ml
T4 (Thyroxine)	9.05 ug/dl	5.20 - 12.70 ug/dl
TSH (Thyroid Stimulating Hormone)	1.24 uIU / ml	0.40 - 4.50 uIU / ml

END OF REPORT.

Prepared by  
JAYSHREE RAVI ADATIYA



3/5, Patil Lane No.1, Laxmi Nagar, Near K.B.H. Vidyalaya, Canada Corner, Nashik-422005  
Phone : 0253-2316200/01/02/03/04, Email : magnumheartinstitute@gmail.com

Mrs. PATIL RAJANI ASHOK / MRN-230100472  
Regn. No.: OPD.22-23-15812

www.magnumheartinstitute.com





Chopda Medicare & Research Centre Pvt. Ltd.

# MAGNUM

## HEART INSTITUTE



**Patient Name :** Mrs. PATIL RAJANI ASHOK [MRN-230100472]  
**Age / Gender :** 46 Yr / Female  
**Address :** C 3 SAI DARSHAN RO HOUSE ANANDVAN COLNY KAMTWADA , NASHIK, MAHARASHTRA  
**Req. Doctor:** Dr. SALUNKE VIJAY  
**Regn. ID:** OPD.22-23-15812

### URINE

**Request Date :** 28-01-2023 10:01 AM  
**Collection Date :** 28-01-2023 10:05 AM[UR362]  
**Acceptance Date :** 28-01-2023 10:05 AM | TAT: 00:57 [HH:MM]

**Reporting Date :** 28-01-2023 11:02 AM  
**Reporting Status :** Finalized

Investigations	Result	Biological Reference Range
<b>URINE ROUTINE</b>		
PHYSICAL EXAMINATION		
VOLUME	20ml	
COLOUR	PALE YELLOW	
APPEARANCE	CLEAR	
pH	ACIDIC	
CHEMICAL EXAMINATION		
ALBUMIN	ABSENT	
SUGAR	ABSENT	
KETONES	ABSENT	
BILE SALTS	ABSENT	
BILE PIGMENT	ABSENT	
MICROSCOPIC EXAMINATION		
EPITHELIAL CELLS	1 - 2/hpf	
PUS CELLS	1 - 2/hpf	
RBC	ABSENT	
CASTS	ABSENT	
CRYSTALS	ABSENT	
BACILLI	ABSENT	
OTHERS	ABSENT	

END OF REPORT.

Prepared By  
KANCHAN BORSE



3/5, Patil Lane No.1, Laxmi Nagar, Near K.B.H. Vidyalaya, Canada Corner, Nashik-422005

Phone : 0253-2316200/01/02/03/04, Email : magnumheartinstitute@gmail.com

Mrs. PATIL RAJANI ASHOK / MRN-230100472  
Regn No.: OPD.22-23-15812

www.magnumheartinstitute.com



Chopda Medicare & Research Centre Pvt. Ltd.

**MAGNUM**

**HEART INSTITUTE**

ISO 9001 : 2008 CERTIFIED HOSPITAL

**Patient Name: Mrs. PATIL RAJANI ASHOK / MRN-230100472**

**Age / Gender: 46 Yr /Female**

**Address: C 3 SAI DARSHAN RO HOUSE ANANDVAN COLNY KAMTWADA , NASHIK,  
MAHARASHTRA**

**Req. Doctor: Dr. SALUNKE VIJAY**

**Regn. Number: OPD.22-23-15812**

Request Date : 28-01-2023 10:01 AM

Reporting Date : 28-01-2023 01:11 PM

Report Status : Finalized

**RADIOGRAPH OF CHEST (PA)**

No obvious pleuro-parenchymal lesion in rest of the visualised lung fields.

Both apices and costophrenic angles are clear.

Tracheal bifurcation appears normal. No obvious carinal splaying.

Both hila are normal. No obvious hilar lymphadenopathy.

Cardiac configuration appears normal. Diaphragmatic silhouette also appears normal.

Bony thorax does not reveal any obvious abnormality.

- Heart shadow normal.

**IMPRESSION:**

**CHEST RADIOGRAPH DOES NOT REVEAL ANY SIGNIFICANT ABNORMALITY.**

**END OF REPORT**

Prepared by

**SONALI PRAMOD PINGALE**



3/5, Patil Lane No. 1, Laxmi Nagar, Near K. B. H. Vidyalaya, Canada Corner, Nashik-422005.

Phone : 0253 2316200/01/02/03/04, Email : magnumheartinstitute@gmail.com

www.magnumheartinstitute.com

**Patient Name:** Mrs. PATIL RAJANI ASHOK / MRN-230100472  
**Age / Gender:** 46 Yr /Female  
**Address:** C 3 SAI DARSHAN RO HOUSE ANANDVAN COLNY KAMTWADA , NASHIK,  
MAHARASHTRA  
**Req. Doctor:** Dr. SALUNKE VIJAY  
**Regn. Number:** OPD.22-23-15812

Request Date : 28-01-2023 10:01 AM

Reporting Date : 28-01-2023 12:27 PM  
Report Status : Finalized

**USG ROUTINE ABDOMEN & PELVIS**

**OBSERVATION:**

LIVER : SHOWS NORMAL IN SIZE, SHAPE, POSITION & ECHOTEXTURE.  
NO FOCAL LESION.  
NO INTRINSIC MASS LESION SEEN IN LIVER PARENCHYMA.  
PV AND CBD : NORMAL IN IVC & AORTA  
GALL BLADDER IS WELL DISTENDED & THERE IS NO STONE SEEN.  
SPLEEN AND PANCREAS SHOWS NORMAL ECHOTEXTURE.  
BOTH KIDNEYS SHOWS NORMAL SIZE, SHAPE, POSITION & ECHOTEXTURE.

**RIGHT KIDNEY MEASURES – 9.2 CM X 4.2 CM**  
**LEFT KIDNEY MEASURES – 10.4 CM X 4.0 CM**

URINARY BLADDER – NORMAL  
NO LYMPHADENOPATHY  
NO PLEURAL EFFUSION SEEN  
PROSTATE – NORMAL

**IMPRESSION:**  
**NORMAL ABDOMINAL STUDY.**



Dr. Sumeet Bhaviskar  
MD(Radiology)



Chopda Medicare & Research Centre Pvt. Ltd's

# MAGNUM

## HEART INSTITUTE

ISO 9001 : 2008 CERTIFIED HOSPITAL

### ECHOCARDIOGRAPHY AND COLOUR DOPPLER IMAGING

**Patient Name:** Mrs. PATIL RAJANI ASHOK / MRN-230100472

**Age / Gender:** 46 Yr /Female

**Address:** C 3 SAI DARSHAN RO HOUSE ANANDVAN COLNY KAMTWADA , NASHIK, MAHARASHTRA

**Req. Doctor:** Dr. SALUNKE VIJAY

**Regn. Number:** OPD.22-23-15812

#### REGIONAL ANALYSIS OF THE HEART

1-2023 10:01 AM

Reporting Date : 28-01-2023 11:36 AM

Report Status : Finalized

#### 2D ECHO-CARDIOGRAPHY WITH PRINT

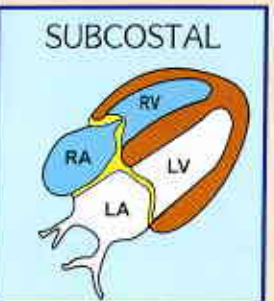
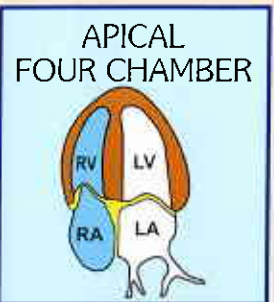
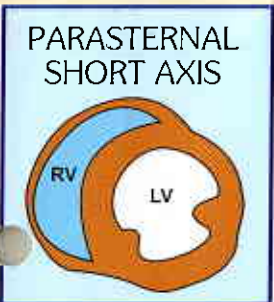
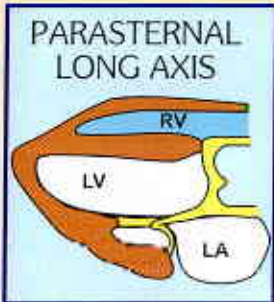

#### OBSERVATION:

**BORDERLINE CONCENTRIC LV HYPERTROPHY WITH GOOD LV FUNCTION EF= 60%**

SITUS SOLITUS

LEFT VENTRICLE - NORMAL SIZED

NO REGIONAL WALL MOTION ABNORMALITY

**S/O BORDERLINE CONCENTRIC LV HYPERTROPHY IVS = 10 mm, PW = 10 mm PRESENT**

NO S/O DIASTOLIC DYSFUNCTION.

**OVERALL GOOD LV FUNCTION..EF= 60%**

LEFT ATRIUM – NORMAL SIZED

RIGHT ATRIUM /VENTRICLE - NORMAL SIZED

OVERALL GOOD RV FUNCTION.

TRIVIAL MITRAL REGURGITATION

TRIVIAL TRICUSPID REGURGITATION

NO S/O PULMONARY HYPERTENSION PRESENT

PULMONARY ARTERY SYSTOLIC PRESSURE = 25mm Hg

NO S/O PERICARDIAL EFFUSION NOTED

NO S/O TAMPONADE PRESENT .NO S/O CONSTRICTION.

**IVC 10mm COLLAPSING WITH RESPIRATION**

**AVG GLS (-23.4%)**



**DR. MANOJ CHOPDA**

M.D. (Medicine)

D.M. (Cardiology)

Consulting Cardiology

Reg.No-58941

**Dr. MANOJ B. CHOPDA**

M.D. (Medicine) D.M. (Cardiology)

**INTERVENTIONAL CARDIOLOGIST**

PATIL RAJANI

Female

# Magnum Heart Institute 12-Lead ECG Report

46Years

ID:230100472

Request Department:

OutpatientID:

Room No.:

Diagnostic Information

- 1. Sinus Rhythm
- 2. Low T Wave(I, aVL, V4, V5, V6)
- 3. Low Voltage(Chest Leads)

HR : 81bpm  
 P : 106ms  
 PR : 139ms  
 QRS : 79ms  
 QT/QTc : 382/444ms  
 P/QRS/T : -27/-13/16deg.  
 RV5/SV1 : 0.672/0.645mV

Report Confirmed By:

10mm/mV

25mm/s

