



ISO 9001 : 2015

**AAROGYAM DIAGNOSTICS**

(A UNIT OF CULPAM HEALTH CARE PVT. LTD.)

F- 41, P.C. Colony, Opp. Madhuban Complex,  
Near Malahi Pakari Chowk, Kankarbagh, Patna – 20

9264278360, 9065875700, 8789391403

info@aarogyamdiagnostics.com

www.aarogyamdiagnostics.com

<b>Date</b>	<b>26/02/2022</b>	<b>Srl No.</b>	<b>17</b>	<b>Patient Id</b>	<b>2202260017</b>
<b>Name</b>	<b>Mr. BIBHUTI CHANDRA JHA</b>	<b>Age</b>	<b>33 Yrs.</b>	<b>Sex</b>	<b>M</b>
<b>Ref. By</b>	<b>Dr.BOB</b>				

Test Name	Value	Unit	Normal Value
-----------	-------	------	--------------

### HAEMATOLOGY

HB A1C	5.0	%	
--------	-----	---	--

#### EXPECTED VALUES :-

Metabolically healthy patients	=	4.8 - 5.5 % HbA1C
Good Control	=	5.5 - 6.8 % HbA1C
Fair Control	=	6.8-8.2 % HbA1C
Poor Control	=	>8.2 % HbA1C

#### REMARKS:-

In vitro quantitative determination of **HbA1C** in whole blood is utilized in long term monitoring of glycemia

The **HbA1C** level correlates with the mean glucose concentration prevailing in the course of the patient's recent history (approx - 6-8 weeks) and therefore provides much more reliable information for glycemia monitoring than do determinations of blood glucose or urinary glucose.

It is recommended that the determination of **HbA1C** be performed at intervals of 4-6 weeks during Diabetes Mellitus therapy.

Results of **HbA1C** should be assessed in conjunction with the patient's medical history, clinical examinations and other findings.

\*\*\*\* End Of Report \*\*\*\*

**Dr.R.B.RAMAN**  
**MBBS, MD**  
**CONSULTANT PATHOLOGIST**



ISO 9001 : 2015  
**AAROGYAM DIAGNOSTICS**  
 (A UNIT OF CULPAM HEALTH CARE PVT. LTD.)

F- 41, P.C. Colony, Opp. Madhuban Complex,  
 Near Malahi Pakari Chowk, Kankarbagh, Patna - 20  
 9264278360, 9065875700, 8789391403  
 info@aarogyamdiagnostics.com  
 www.aarogyamdiagnostics.com

<b>Date</b>	<b>26/02/2022</b>	<b>Srl No.</b>	<b>17</b>	<b>Patient Id</b>	<b>2202260017</b>
<b>Name</b>	<b>Mr. BIBHUTI CHANDRA JHA</b>	<b>Age</b>	<b>33 Yrs.</b>	<b>Sex</b>	<b>M</b>
<b>Ref. By</b>	<b>Dr.BOB</b>				

Test Name	Value	Unit	Normal Value
COMPLETE BLOOD COUNT (CBC)			
HAEMOGLOBIN (Hb)	<b>12.7</b>	gm/dl	13.5 - 18.0
TOTAL LEUCOCYTE COUNT (TLC)	7,600	/cumm	4000 - 11000
DIFFERENTIAL LEUCOCYTE COUNT (DLC)			
NEUTROPHIL	64	%	40 - 75
LYMPHOCYTE	32	%	20 - 45
EOSINOPHIL	01	%	01 - 06
MONOCYTE	03	%	02 - 10
BASOPHIL	00	%	0 - 0
ESR (WESTEGREN's METHOD)	11	mm/1st hr.	0 - 15
R B C COUNT	<b>4.34</b>	Millions/cmm	4.5 - 5.5
P.C.V / HAEMATOCRIT	<b>38.1</b>	%	40 - 54
M C V	87.79	fl.	80 - 100
M C H	29.26	Picogram	27.0 - 31.0
M C H C	33.3	gm/dl	33 - 37
PLATELET COUNT	2.38	Lakh/cmm	1.50 - 4.00
BLOOD GROUP ABO	"O"		
RH TYPING	POSITIVE		

\*\*\*\* End Of Report \*\*\*\*

**Dr.R.B.RAMAN**  
**MBBS, MD**  
**CONSULTANT PATHOLOGIST**



ISO 9001 : 2015

**AAROGYAM DIAGNOSTICS**

(A UNIT OF CULPAM HEALTH CARE PVT. LTD.)

F- 41, P.C. Colony, Opp. Madhuban Complex,  
Near Malahi Pakari Chowk, Kankarbagh, Patna – 20

9264278360, 9065875700, 8789391403

info@aarogyamdiagnostics.com

www.aarogyamdiagnostics.com

<b>Date</b>	<b>26/02/2022</b>	<b>Srl No.</b>	<b>17</b>	<b>Patient Id</b>	<b>2202260017</b>
<b>Name</b>	<b>Mr. BIBHUTI CHANDRA JHA</b>	<b>Age</b>	<b>33 Yrs.</b>	<b>Sex</b>	<b>M</b>
<b>Ref. By</b>	<b>Dr.BOB</b>				

Test Name	Value	Unit	Normal Value
-----------	-------	------	--------------

**BIOCHEMISTRY**

BLOOD SUGAR FASTING	74.2	mg/dl	70 - 110
SERUM CREATININE	0.76	mg%	0.7 - 1.4
BLOOD UREA	20.4	mg /dl	15.0 - 45.0
SERUM URIC ACID	3.9	mg%	3.4 - 7.0

**LIVER FUNCTION TEST (LFT)**

BILIRUBIN TOTAL	0.59	mg/dl	0 - 1.0
CONJUGATED (D. Bilirubin)	0.17	mg/dl	0.00 - 0.40
UNCONJUGATED (I.D.Bilirubin)	0.42	mg/dl	0.00 - 0.70
TOTAL PROTEIN	7.2	gm/dl	6.6 - 8.3
ALBUMIN	4.3	gm/dl	3.4 - 5.2
GLOBULIN	2.9	gm/dl	2.3 - 3.5
A/G RATIO	<b>1.483</b>		
SGOT	<b>43.9</b>	IU/L	5 - 40
SGPT	<b>66.0</b>	IU/L	5.0 - 55.0
ALKALINE PHOSPHATASE IFCC Method	99.6	U/L	40.0 - 130.0
GAMMA GT	25.8	IU/L	8.0 - 71.0

**LFT INTERPRET****LIPID PROFILE**

TRIGLYCERIDES	81.5	mg/dL	25.0 - 165.0
TOTAL CHOLESTEROL	163.2	mg/dL	29.0 - 199.0



ISO 9001 : 2015

# AAROGYAM DIAGNOSTICS

(A UNIT OF CULPAM HEALTH CARE PVT. LTD.)

F- 41, P.C. Colony, Opp. Madhuban Complex,  
Near Malahi Pakari Chowk, Kankarbagh, Patna – 20

9264278360, 9065875700, 8789391403

info@aarogyamdiagnostics.com

www.aarogyamdiagnostics.com

<b>Date</b>	<b>26/02/2022</b>	<b>Srl No.</b>	<b>17</b>	<b>Patient Id</b>	<b>2202260017</b>
<b>Name</b>	<b>Mr. BIBHUTI CHANDRA JHA</b>	<b>Age</b>	<b>33 Yrs.</b>	<b>Sex</b>	<b>M</b>
<b>Ref. By</b>	<b>Dr.BOB</b>				

Test Name	Value	Unit	Normal Value
H D L CHOLESTEROL DIRECT	44.8	mg/dL	35.1 - 88.0
V L D L	16.3	mg/dL	4.7 - 22.1
L D L CHOLESTEROL DIRECT	102.1	mg/dL	63.0 - 129.0
TOTAL CHOLESTEROL/HDL RATIO	3.643		0.0 - 4.97
LDL / HDL CHOLESTEROL RATIO	2.279		0.00 - 3.55
<b>THYROID PROFILE</b>			
T3	0.80	ng/ml	0.60 - 1.81
T4	9.49	ug/dl	4.5 - 10.9
Chemiluminescence			
TSH	1.38	uIU/ml	
Chemiluminescence			
<b>REFERENCE RANGE</b>			
<b>PAEDIATRIC AGE GROUP</b>			
0-3 DAYS	1-20	ulu/ ml	
3-30 DAYS	0.5 - 6.5	ulu/ml	
1 MONTH -5 MONTHS	0.5 - 6.0	ulu/ml	
6 MONTHS- 18 YEARS	0.5 - 4.5	ulu/ml	
<b>ADULTS</b>	0.39 - 6.16	ulu/ml	

**Note:** TSH levels are subject to circadian variation, rising several hours before the onset of sleep, reaching peak levels between 11 pm to 6 am. Nadir concentrations are observed during the afternoon. Diurnal variation in TSH level approximates  $\pm 50\%$ , hence time of the day has influence on the measured serum TSH concentration.



<b>Date</b>	<b>26/02/2022</b>	<b>Srl No.</b>	<b>17</b>	<b>Patient Id</b>	<b>2202260017</b>
<b>Name</b>	<b>Mr. BIBHUTI CHANDRA JHA</b>	<b>Age</b>	<b>33 Yrs.</b>	<b>Sex</b>	<b>M</b>
<b>Ref. By</b>	<b>Dr.BOB</b>				

Test Name	Value	Unit	Normal Value
-----------	-------	------	--------------

Assay performed on enhanced chemi luminescence system ( Centaur-Siemens)

Serum T3,T4 & TSH measurements form the three components of Thyroid screening panel, useful in diagnosing various disorders of Thyroid gland function.

1. Primary hypothyroidism is accompanied by depressed serum T3 and T4 values and elevated serum TSH level.
2. Primary hyperthyroidism is accompanied by elevated serum T3 and T4 levels along with depressed TSH values.
3. Normal T4 levels are accompanied by increased T3 in patients with T3 thyrotoxicosis.
4. Slightly elevated T3 levels may be found in pregnancy and estrogen therapy, while depressed levels may be encountered in severe illness, renal failure and during therapy with drugs like propranolol and propyl thiouracil.
5. Although elevated TSH levels are nearly always indicative of primary hypothyroidism, and may be seen in secondary thyrotoxicosis.

### URINE EXAMINATION TEST

#### PHYSICAL EXAMINATION

QUANTITY	20	ml.
COLOUR	PALE YELLOW	
TRANSPARENCY	CLEAR	
SPECIFIC GRAVITY	1.030	
PH	6.0	

#### CHEMICAL EXAMINATION

ALBUMIN	NIL
---------	-----



ISO 9001 : 2015

# AAROGYAM DIAGNOSTICS

(A UNIT OF CULPAM HEALTH CARE PVT. LTD.)

F- 41, P.C. Colony, Opp. Madhuban Complex,  
Near Malahi Pakari Chowk, Kankarbagh, Patna – 20

9264278360, 9065875700, 8789391403

info@aarogyamdiagnostics.com

www.aarogyamdiagnostics.com

<b>Date</b>	<b>26/02/2022</b>	<b>Srl No.</b>	<b>17</b>	<b>Patient Id</b>	<b>2202260017</b>
<b>Name</b>	<b>Mr. BIBHUTI CHANDRA JHA</b>	<b>Age</b>	<b>33 Yrs.</b>	<b>Sex</b>	<b>M</b>
<b>Ref. By</b>	<b>Dr.BOB</b>				

Test Name	Value	Unit	Normal Value
SUGAR	NIL		
<b>MICROSCOPIC EXAMINATION</b>			
PUS CELLS	0-1	/HPF	
RBC'S	NIL	/HPF	
CASTS	NIL		
CRYSTALS	NIL		
EPITHELIAL CELLS	0-1	/HPF	
BACTERIA	NIL		
OTHERS	NIL		

\*\*\*\* End Of Report \*\*\*\*

**Dr.R.B.RAMAN**  
**MBBS, MD**  
**CONSULTANT PATHOLOGIST**

**AAROGYAM DIAGNOSTICS**

Patna

1173 / BIBHUTI CHANDRA JHA / 33 Yrs / M / 176 Cms / 112 Kg Date: 26-Feb-2022 Technician : ARUN

**Report**

(GEM212170906)(R)Kardic by Allengers

Stage	Time	Duration	Belt Speed (mph)	Elevation	METs	Rate	% THR Achieved	BP	RPP	PVC	Comments
Supine	00:04	0:01	00.0	00.0	01.0	94	50 %	---/---	000	00	
Standing	00:10	0:01	00.0	00.0	01.0	92	49 %	---/---	000	00	
HV	00:18	0:01	00.0	00.0	01.0	097	52 %	---/---	000	00	
Warm Up	00:27	0:01	01.0	00.0	01.0	104	56 %	---/---	000	00	
ExStart	00:54	0:06	01.7	10.0	01.1	133	71 %	---/---	000	00	
BRUCE/ Stage 1	03:54	3:00	01.7	10.0	04.7	173	93 %	130/100	224	00	
BRUCE/ Stage 2	06:54	3:00	02.5	12.0	07.1	193	103 %	130/100	250	00	
PeakEx	07:21	0:27	03.4	14.0	07.6	197	105 %	130/100	256	00	
Recovery	08:20	1:00	01.1	00.0	01.2	178	95 %	130/100	231	00	
Recovery	08:38	1:17	01.1	00.0	01.0	169	90 %	130/100	219	00	

**Findings :**

Exercise Time : 06:28  
Max HR Attained : 197 bpm 105% of Target 187  
Max BP Attained : (Sys) 130/100  
Max WorkLoad Attained : 7.6 Fair response to induced stress  
Max ST Dep Lead & Value : avF & -0.5 mm in PeakEx mm  
Test End Reasons : Test Complete, Test Complete

**Report :**

Doctor : Doctor Name

**AAROGYAM DIAGNOSTICS**

1173 / BIBHUTI CHANDRA JHA / 33 Yrs / M / 176 Cms / 112 Kg / HR : 94

Supine



Date: 26-Feb-2022 12:39:48 PM METS: 1.0/ 94 bpm 50% of THR BP: ---/--- mmHg Raw ECG/ BLC On/ Notch On/ HF 0.05 Hz/LF 100 Hz

ExTime: 00:04 0.0 mph, 0.0%

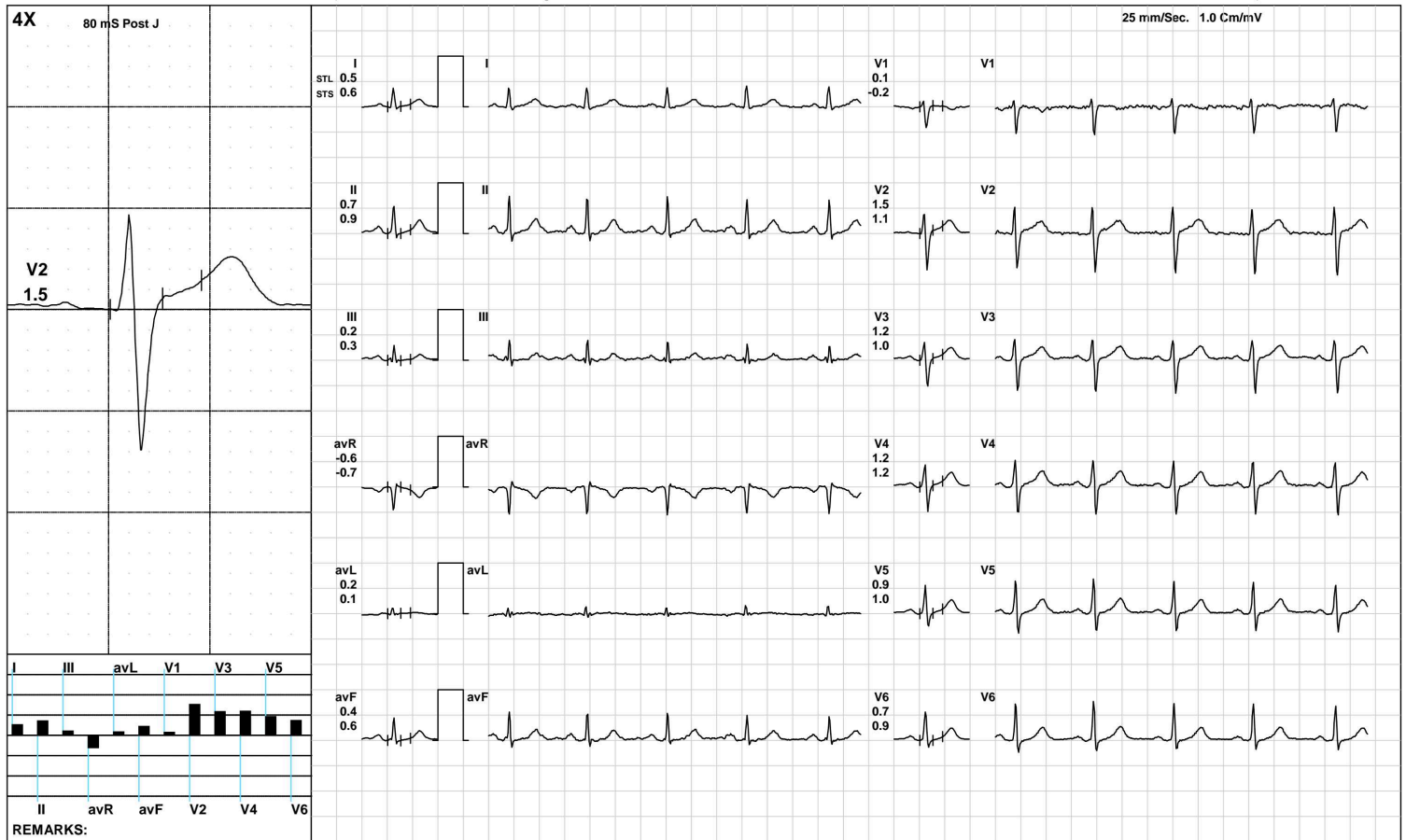

(GEM212170906)(R)Kardic by Allengers



**AAROGYAM DIAGNOSTICS**

Standing



1173 / BIBHUTI CHANDRA JHA / 33 Yrs / M / 176 Cms / 112 Kg / HR : 92

Date: 26-Feb-2022 12:39:48 PM METS: 1.0/ 92 bpm 49% of THR BP: ---/--- mmHg Raw ECG/ BLC On/ Notch On/ HF 0.05 Hz/LF 100 Hz

ExTime: 00:10 0.0 mph, 0.0%

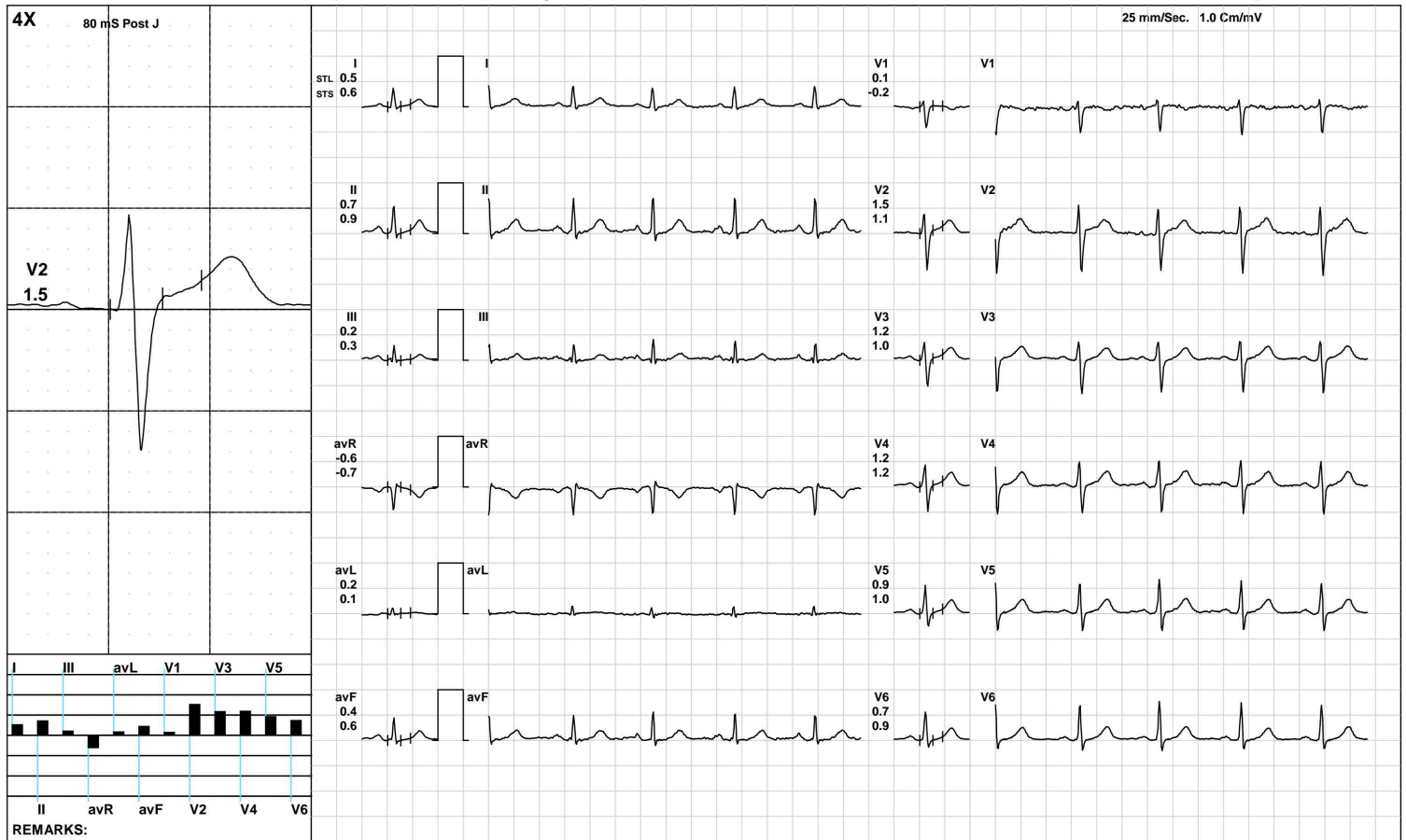

(GEM212170906)(R)Kardic by Allengers

**AAROGYAM DIAGNOSTICS**

1173 / BIBHUTI CHANDRA JHA / 33 Yrs / M / 176 Cms / 112 Kg / HR : 97

**HV**



Date: 26-Feb-2022 12:39:48 PM METS: 1.0/ 97 bpm 51% of THR BP: ---/--- mmHg Raw ECG/ BLC On/ Notch On/ HF 0.05 Hz/LF 100 Hz

ExTime: 00:18 0.0 mph, 0.0%

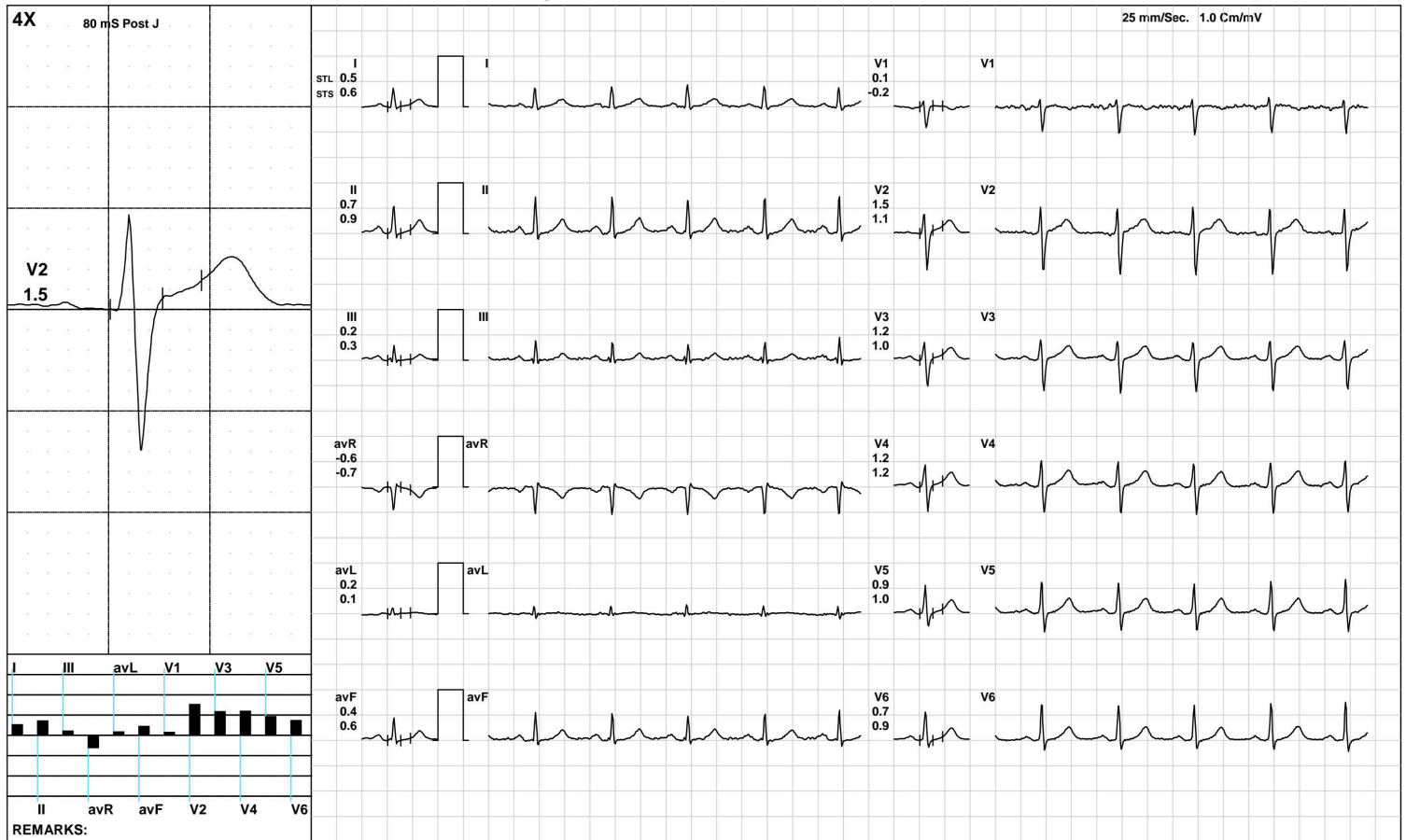

(GEM212170906)(R)Kardic by Allengers

**AAROGYAM DIAGNOSTICS**

1173 / BIBHUTI CHANDRA JHA / 33 Yrs / M / 176 Cms / 112 Kg / HR : 104

Warm Up



Date: 26-Feb-2022 12:39:48 PM METS: 1.0/ 104 bpm 55% of THR BP: ---/-- mmHg Raw ECG/ BLC On/ Notch On/ HF 0.05 Hz/LF 100 Hz

ExTime: 00:27 1.0 mph, 0.0%

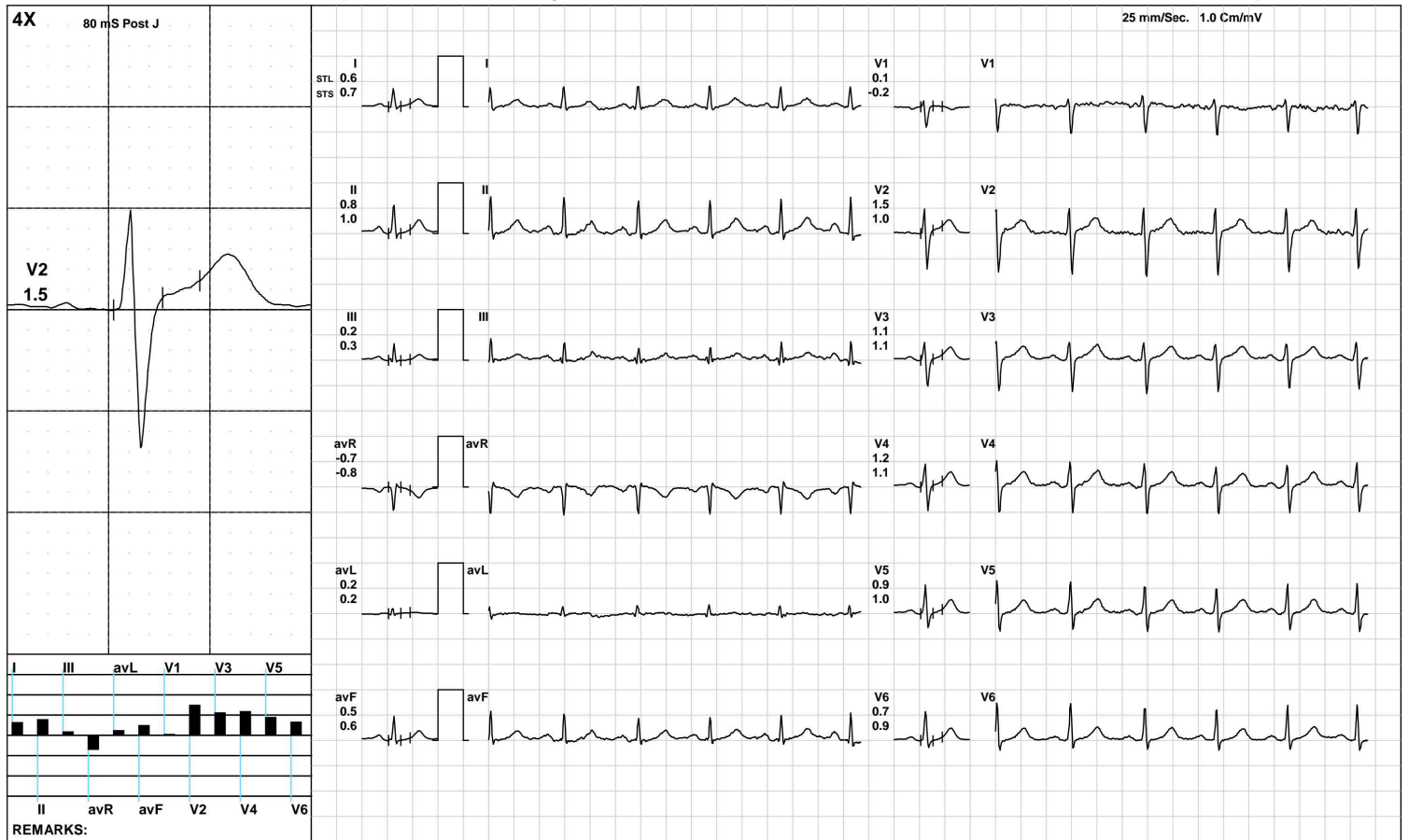

(GEM212170906)(R)Kardic by Allengers

**AAROGYAM DIAGNOSTICS**

**ExStart**



1173 / BIBHUTI CHANDRA JHA / 33 Yrs / M / 176 Cms / 112 Kg / HR : 133

Date: 26-Feb-2022 12:39:48 PM METS: 1.1/ 133 bpm 71% of THR BP: ---/-- mmHg Raw ECG/ BLC On/ Notch On/ HF 0.05 Hz/LF 100 Hz

ExTime: 00:06 1.7 mph, 10.0%

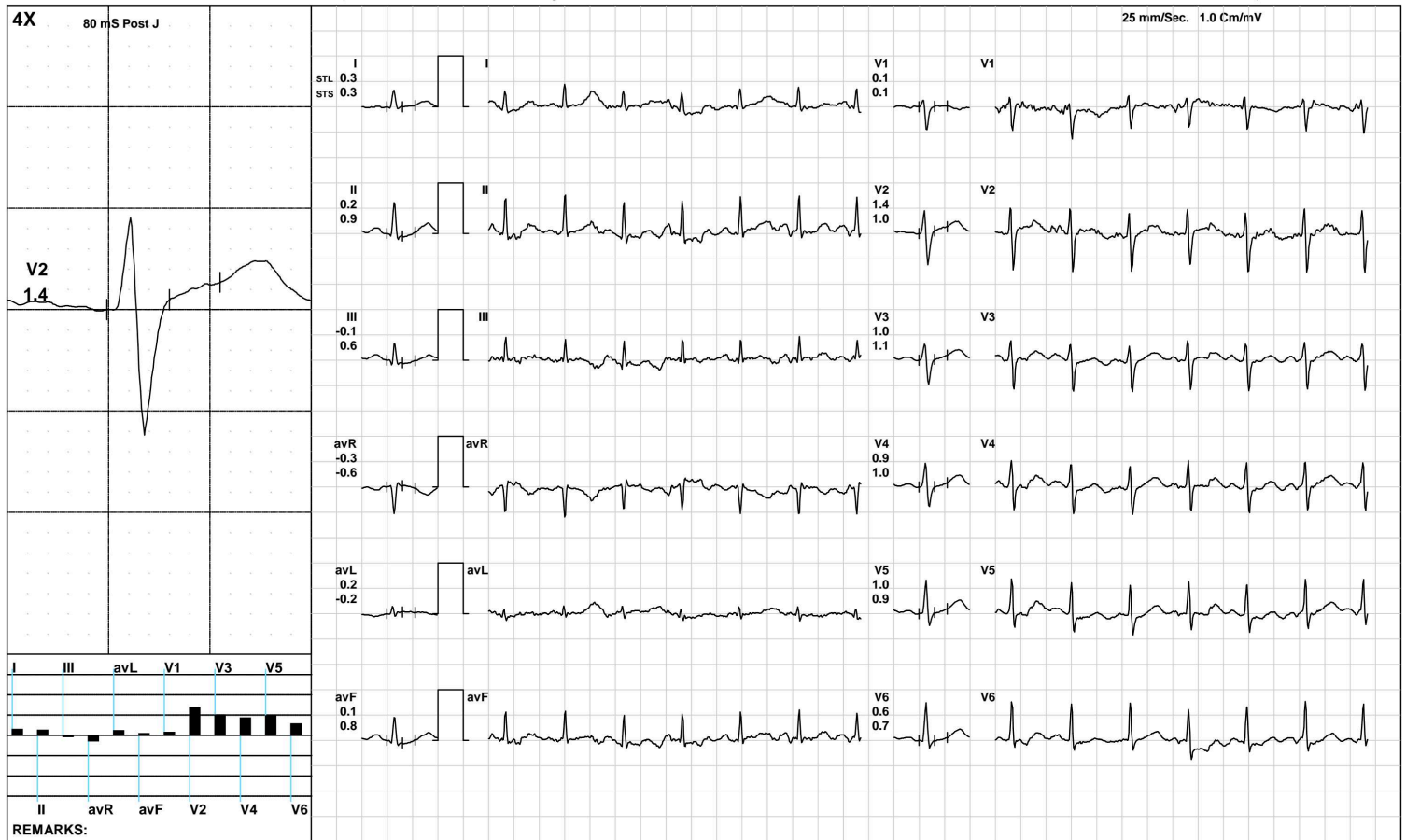

(GEM212170906)(R)Kardic by Allengers

**AAROGYAM DIAGNOSTICS**

**BRUCE:Stage 1(3:00)**



1173 / BIBHUTI CHANDRA JHA / 33 Yrs / M / 176 Cms / 112 Kg / HR : 173

Date: 26-Feb-2022 12:39:48 PM METS: 4.7/ 173 bpm 92% of THR BP: 130/100 mmHg Raw ECG/ BLC On/ Notch On/ HF 0.05 Hz/LF 100 Hz

ExTime: 03:00 1.7 mph, 10.0%

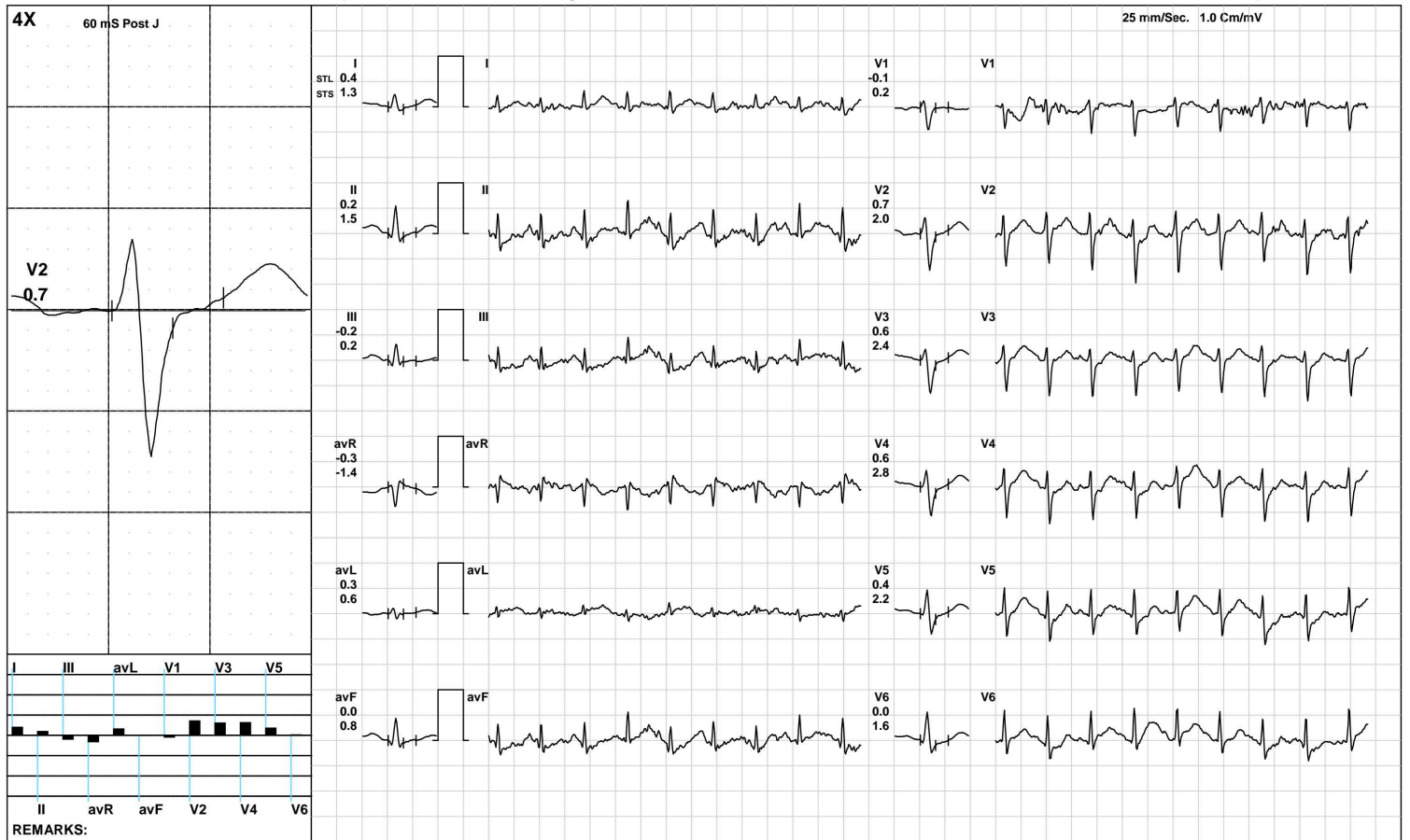

(GEM212170906)(R)Kardic by Allengers

**AAROGYAM DIAGNOSTICS**

**BRUCE/Stage 2(3:00)**



1173 / BIBHUTI CHANDRA JHA / 33 Yrs / M / 176 Cms / 112 Kg / HR : 193

Date: 26-Feb-2022 12:39:48 PM METS: 7.1/ 193 bpm 103% of THR BP: 130/100 mmHg Raw ECG/ BLC On/ Notch On/ HF 0.05 Hz/LF 100 Hz

ExTime: 06:00 2.5 mph, 12.0%

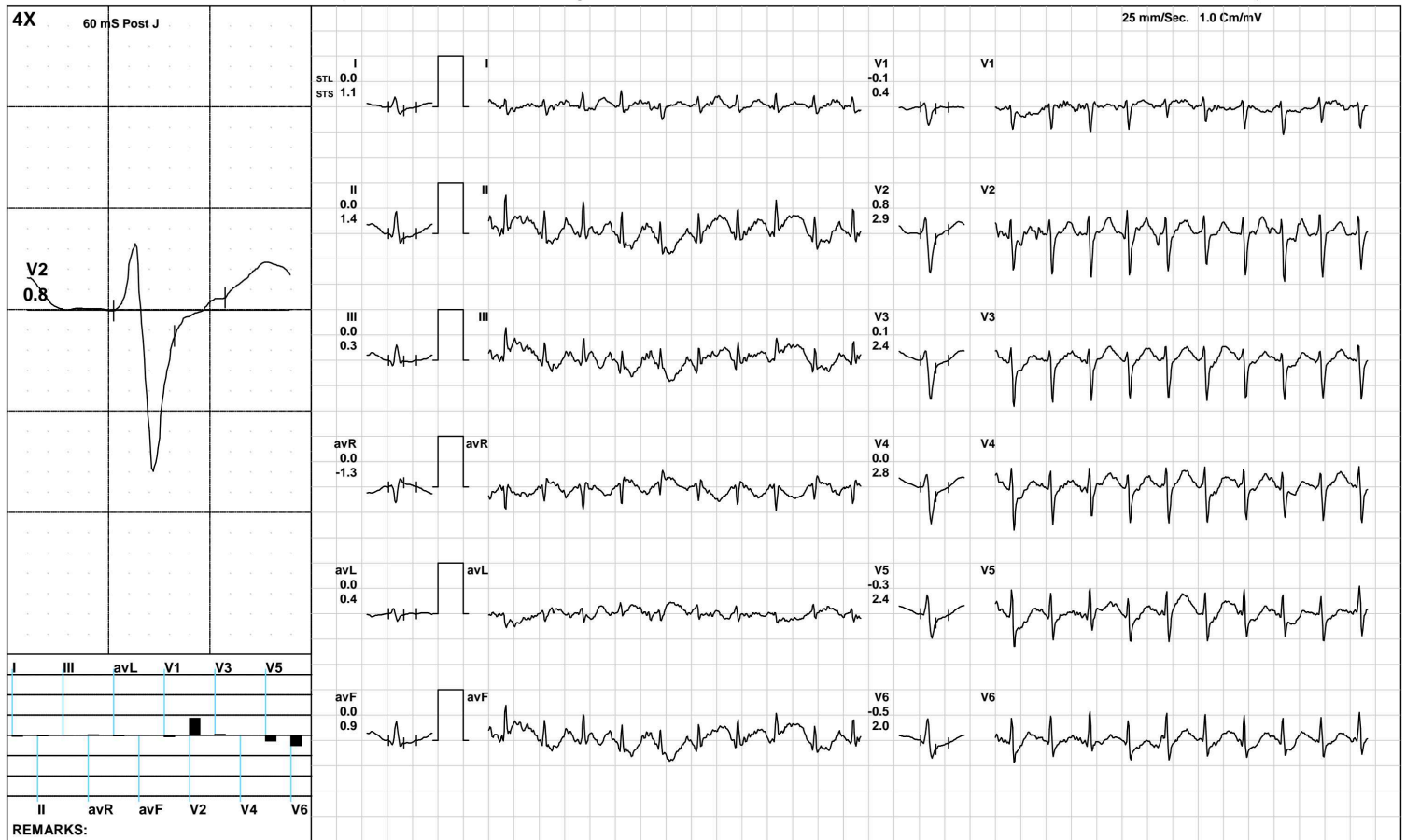

(GEM212170906)(R)Kardic by Allengers

**AAROGYAM DIAGNOSTICS**



1173 / BIBHUTI CHANDRA JHA / 33 Yrs / M / 176 Cms / 112 Kg / HR : 197

Date: 26-Feb-2022 12:39:48 PM METS: 7.6/ 197 bpm 105% of THR BP: 130/100 mmHg Raw ECG/ BLC On/ Notch On/ HF 0.05 Hz/LF 100 Hz

ExTime: 06:27 3.4 mph, 14.0%



(GEM212170906)(R)Kardic by Allengers

**AAROGYAM DIAGNOSTICS**

1173 / BIBHUTI CHANDRA JHA / 33 Yrs / M / 176 Cms / 112 Kg / HR : 178

Recovery(1:00)



Date: 26-Feb-2022 12:39:48 PM METS: 1.2/ 178 bpm 95% of THR BP: 130/100 mmHg Raw ECG/ BLC On/ Notch On/ HF 0.05 Hz/LF 100 Hz

ExTime: 06:28 1.1 mph, 0.0%

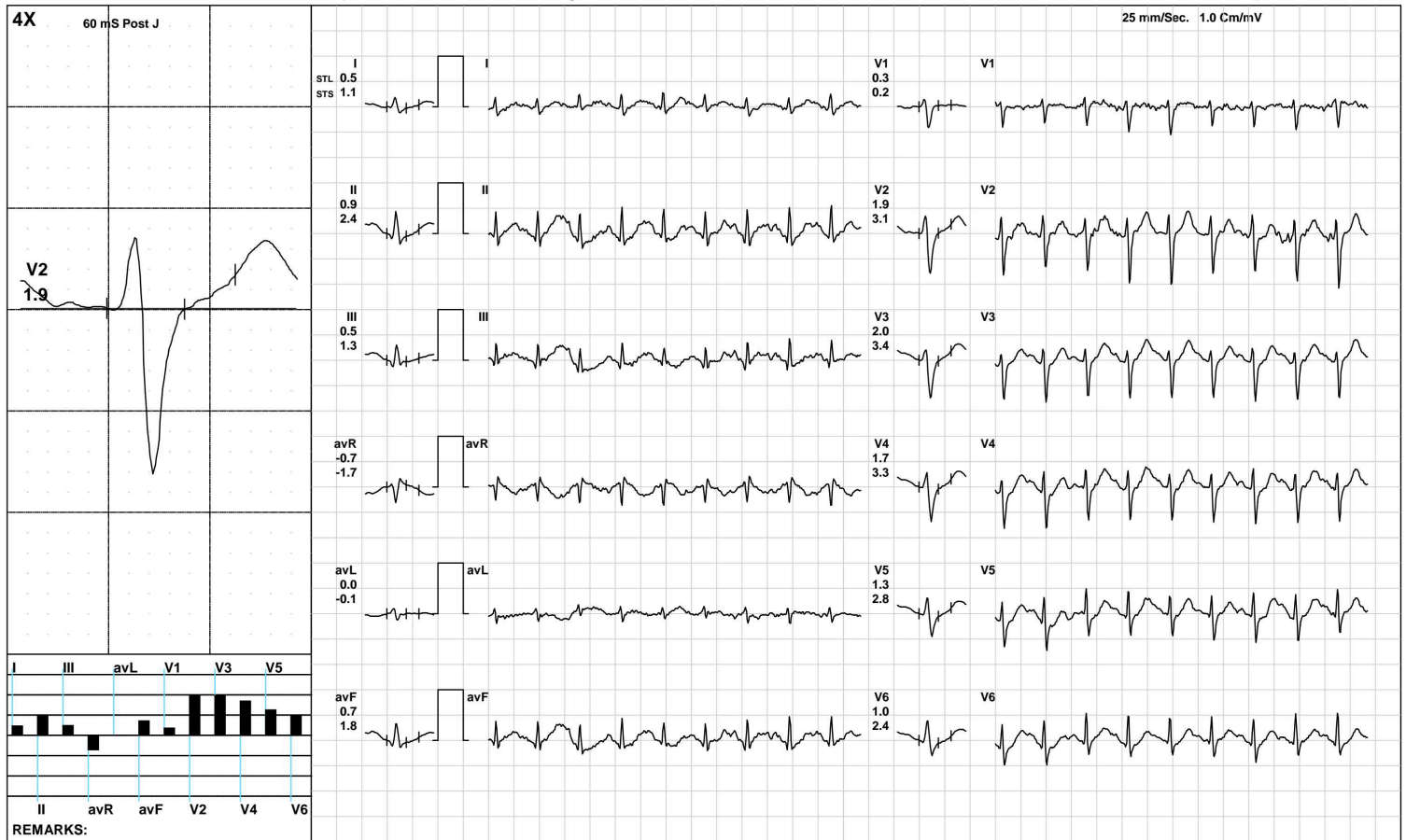

(GEM212170906)(R)Kardic by Allengers



**AAROGYAM DIAGNOSTICS**

1173 / BIBHUTI CHANDRA JHA / 33 Yrs / M / 176 Cms / 112 Kg / HR : 169

**Recovery(1:17)**



Date: 26-Feb-2022 12:39:48 PM METS: 1.0/ 169 bpm 90% of THR BP: 130/100 mmHg Raw ECG/ BLC On/ Notch On/ HF 0.05 Hz/LF 100 Hz

ExTime: 06:28 1.1 mph, 0.0%

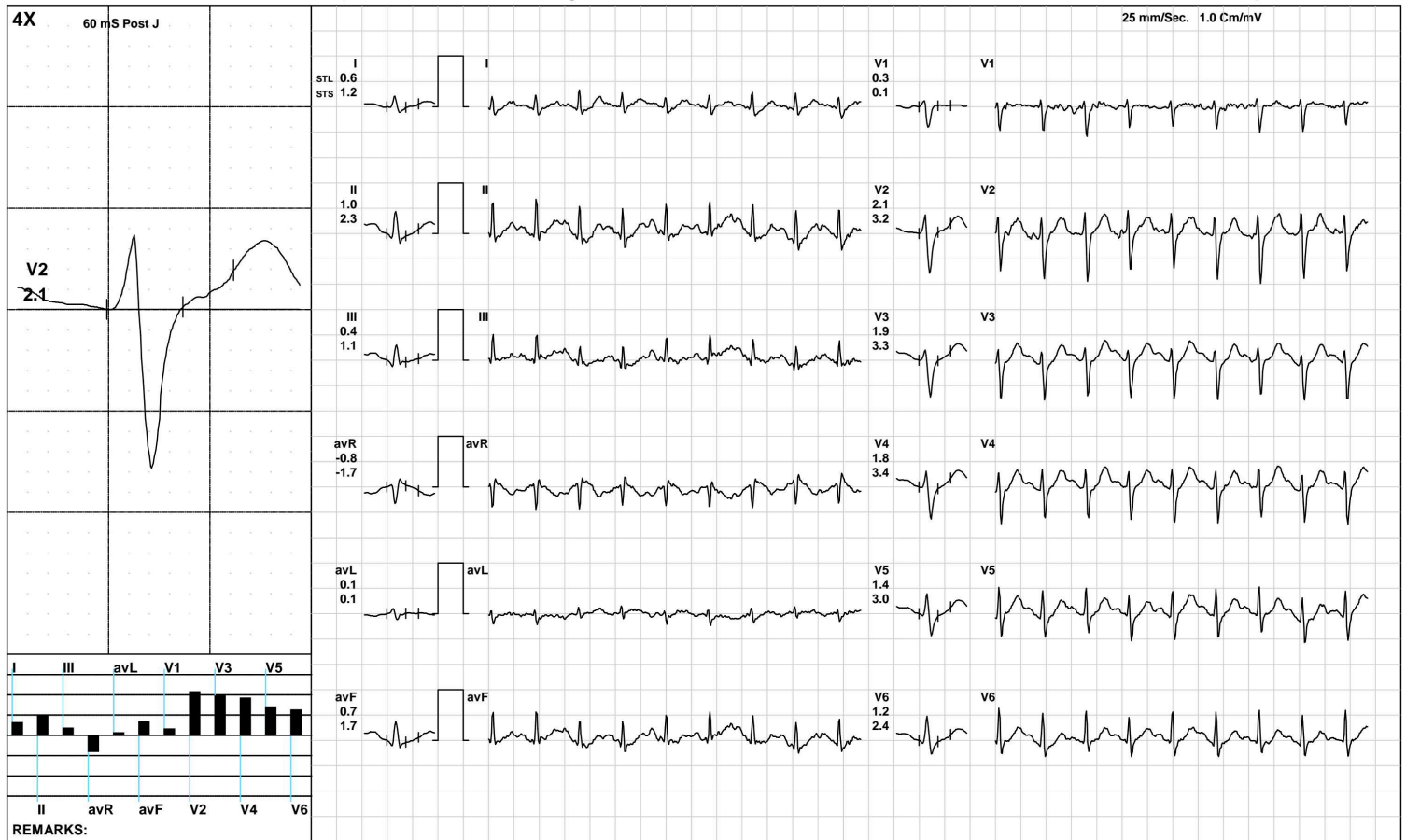

(GEM212170906)(R)Kardic by Allengers

**AAROGYAM DIAGNOSTICS**

**ST Measurements**



1173 / BIBHUTI CHANDRA JHA / 33 Yrs / M / 176 Cms / 112 Kg / HR : 92

Date: 26-Feb-2022 12:39:48 PM

Protocol : BRUCE/

	I	II	III	avR	avL	avF	V1	V2	V3	V4	V5	V6	I	II	III	avR	avL	avF	V1	V2	V3	V4	V5	V6	STS(mv/sec)
STL(mm)Supine	0.5	0.7	0.2	-0.6	0.2	0.4	0.1	1.5	1.2	1.2	0.9	0.7	0.6	0.9	0.3	-0.7	0.1	0.6	-0.2	1.1	1.0	1.2	1.0	0.9	
60 @mS Standing	0.5	0.7	0.2	-0.6	0.2	0.4	0.1	1.5	1.2	1.2	0.9	0.7	0.6	0.9	0.3	-0.7	0.1	0.6	-0.2	1.1	1.0	1.2	1.0	0.9	
HV	0.5	0.7	0.2	-0.6	0.2	0.4	0.1	1.5	1.2	1.2	0.9	0.7	0.6	0.9	0.3	-0.7	0.1	0.6	-0.2	1.1	1.0	1.2	1.0	0.9	
Warm Up	0.6	0.8	0.2	-0.7	0.2	0.5	0.1	1.5	1.1	1.2	0.9	0.7	0.7	1.0	0.3	-0.8	0.2	0.6	-0.2	1.0	1.1	1.1	1.0	0.9	
ExStart	0.3	0.2	-0.1	-0.3	0.2	0.1	0.1	1.4	1.0	0.9	1.0	0.6	0.3	0.9	0.6	-0.6	-0.2	0.8	0.1	1.0	1.1	1.0	0.9	0.7	
Stage 1	0.4	0.2	-0.2	-0.3	0.3	0.0	-0.1	0.7	0.6	0.6	0.4	0.0	1.3	1.5	0.2	-1.4	0.6	0.8	0.2	2.0	2.4	2.8	2.2	1.6	
Stage 2	0.0	0.0	0.0	0.0	0.0	0.0	-0.1	0.8	0.1	0.0	-0.3	-0.5	1.1	1.4	0.3	-1.3	0.4	0.9	0.4	2.9	2.4	2.8	2.4	2.0	
PeakEx	0.1	-0.5	-0.4	0.2	0.3	-0.5	0.4	0.7	0.3	0.0	-0.3	-0.5	0.9	1.4	0.4	-1.2	0.3	0.9	0.3	2.4	2.3	2.4	2.0	1.3	
Recovery	0.4	0.7	0.3	-0.5	0.1	0.5	0.3	1.4	1.2	1.1	0.7	0.5	1.3	1.8	0.6	-1.5	0.3	1.2	0.2	2.8	3.2	3.4	2.9	2.1	
Recovery	0.6	1.0	0.4	-0.8	0.1	0.7	0.3	2.1	1.9	1.8	1.4	1.2	1.2	2.3	1.1	-1.7	0.1	1.7	0.1	3.2	3.3	3.4	3.0	2.4	

	I	II	III	avR	avL	avF	V1	V2	V3	V4	V5	V6	
STI(μVs)													
Supine		4.3	6.2	1.9	-5.2	1.2	4.0	0.6	11.6	9.3	9.5	7.7	6.2
Standing		4.3	6.2	1.9	-5.2	1.2	4.0	0.6	11.6	9.3	9.5	7.7	6.2
HV		4.3	6.2	1.9	-5.2	1.2	4.0	0.6	11.6	9.3	9.5	7.7	6.2
Warm Up		5.1	7.0	1.9	-6.0	1.6	4.5	0.2	12.4	9.2	10.1	8.0	6.2
ExStart		1.7	-0.9	-2.6	-0.4	2.7	-1.8	1.1	9.3	5.6	4.4	5.3	2.6
Stage 1		0.2	-0.5	-0.7	0.1	0.5	-0.6	-1.1	0.6	-0.6	-0.7	-1.2	-2.5
Stage 2		-1.9	-3.4	-1.6	2.7	-0.1	-2.5	-0.6	-0.3	-3.8	-4.7	-5.4	-6.2
PeakEx		-0.5	-5.8	-3.9	3.2	1.8	-5.5	2.6	1.0	-1.8	-3.2	-4.4	-4.6
Recovery		0.1	0.6	0.5	-0.3	0.2	0.6	1.3	2.0	0.6	-0.2	-0.9	-1.1
Recovery		0.7	0.3	-0.3	-0.5	0.4	0.0	1.7	5.4	4.0	3.0	1.3	1.7



Patna

1173 / BIBHUTI CHANDRA JHA / 33 Yrs / Male / 176 Cm / 112 Kg

Time	HR	PR Int	QRS Wid	QRS Axis	QTC	P(μV)	R(μV)	S(μV)	T(μV)	Min. J Leads for Min. Post RR Var	VEB	Missed Beats		
(Min.)	(bpm)	(mS)	(mS)	(Deg.)	(mS)	(Max)	(Max)	(Min)	(Max)	(μV) (J & PJ)	(%)	(Counts)		
00 : 30	125	168	74	58	351	145	796	-701	284	-99 avL	-57	0.00	0	0
01 : 00	144	150	72	37	351	119	680	-676	212	-87 III	-70	0.00	0	0
01 : 30	159	100	60	51	315	118	609	-719	195	-35 III	-47	0.00	0	0
02 : 00	168	108	48	25	320	177	469	-722	270	-220 avF	-72	0.00	0	0
02 : 30	170	104	72	44	303	144	514	-719	252	-64 III	-76	0.00	0	0
03 : 00	173	90	58	57	332	149	531	-755	215	-71 III	-55	0.00	0	0
03 : 30	173	114	50	45	318	153	539	-753	233	-78 III	-95	0.00	0	0
04 : 00	182	96	58	48	311	153	540	-792	234	-52 III	-46	0.00	0	0
04 : 30	184	96	58	60	313	171	520	-831	230	-170 V6	-80	0.00	0	0
05 : 00	187	104	50	65	335	200	466	-782	231	-136 III	-43	0.00	0	0
05 : 30	190	102	58	47	319	158	470	-800	263	-136 III	-127	0.00	0	0
06 : 00	197	106	58	31	303	183	475	-832	262	-137 III	-118	0.00	0	0
06 : 30	193	96	58	79	319	210	473	-854	237	-196 V6	-74	0.00	0	0
07 : 00	196	86	50	74	372	258	500	-900	254	-266 V6	-104	0.00	0	0
07 : 30	189	100	58	78	320	200	414	-954	294	-258 V6	-38	0.00	0	0
08 : 00	179	90	58	67	321	180	464	-835	315	-60 III	-23	0.00	0	0

ID: 2

26-02-2022 11:28:59 AM EPL

BIBHUTICHANDRA JHA

Male 33Years

Diagnosis Information:

Sinus Rhythm  
\*\*\*Normal ECG\*\*\*

HR	: 91	bpm
P	: 96	ms
PR	: 147	ms
QRS	: 73	ms
QT/QTc	: 335/414	ms
P/QRST	: 48/9/25	°
RV5/SV1	: 1.266/0.728	mV

Ref-Phys. :  
Report Confirmed by:

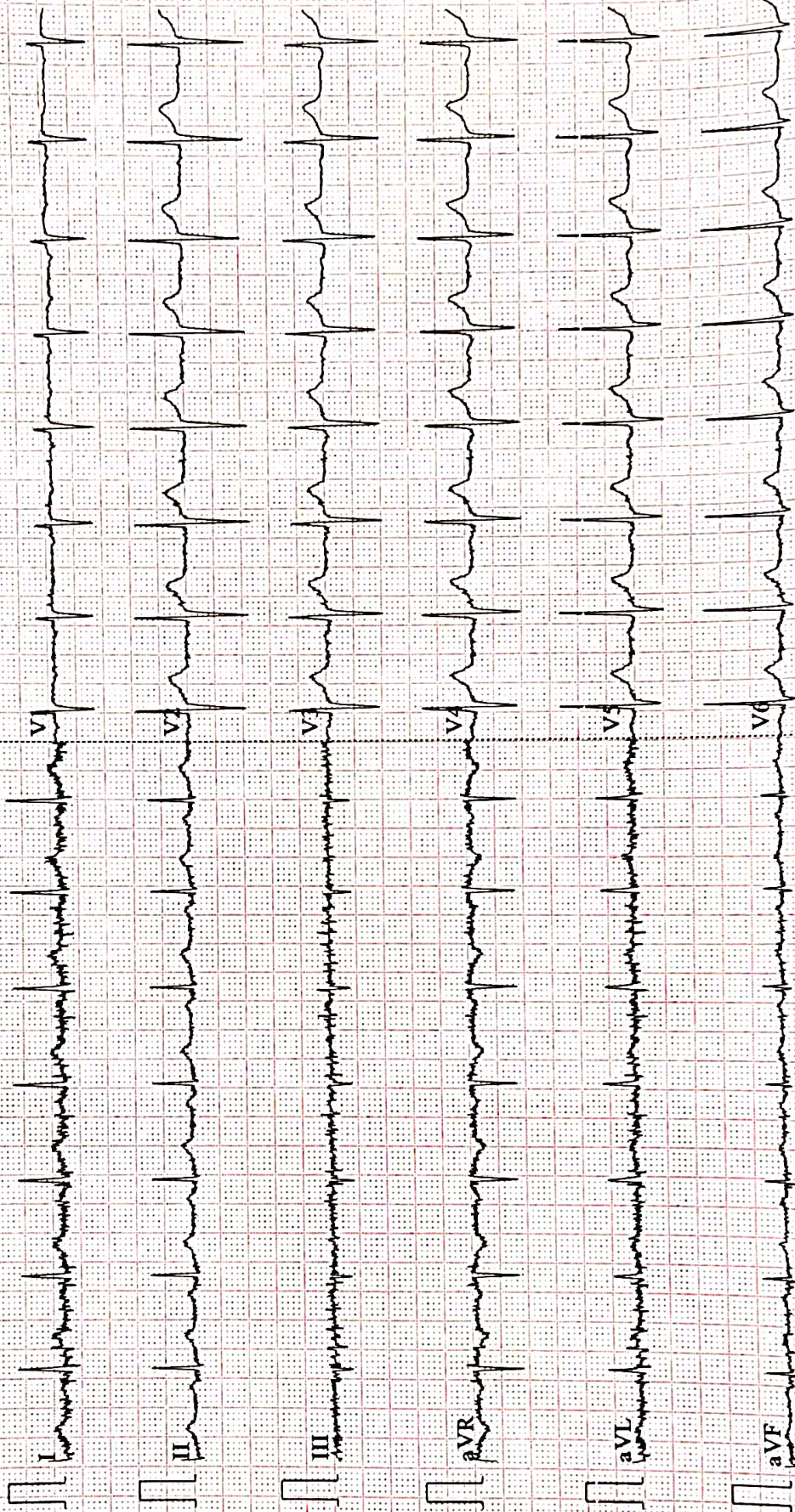

भारत सरकार  
GOVERNMENT OF INDIA

भारत सरकार  
GOVERNMENT OF INDIA

विभूति चन्द्र झा  
Bibhuti Chandra Jha  
जन्म तिथि/DOB: 28/12/1988  
पुल्य/ MALE

Issue Date: 21/01/2012

2390 2427 3236  
VID : 9112 7438 4112 2873

मेरा आधार, मेरी पहचान

*Bibhuti*  
26/02/2022