

24x7 Helpline - 7835999444, 7835999555

Patient Name : Mr. SURENDER KUMAR [UHIDNO:FHP22782011062022]
Age / Gender : 39 Yr / Male
Address : G141G, GAMA 2, G.NOIDA, Gautam Buddha Nagar, UTTAR PRADESH
Requesting Doctor: DR. CMO



UHIDNO:FHP227820110620

Reg. ID :OPD.22-23-32941

HAEMATOLOGY

Request Date : 11-06-2022 11:56 AM
Collection Date : 11-06-2022 12:19 PM[HA15676]
Acceptance Date : 11-06-2022 12:20 PM | **TAT:** 04:08 [HH:MM]

Reporting Date : 11-06-2022 04:28 PM
Reporting Status : Finalized

Investigations	Method	Result	Biological Reference Range
HAEMOGRAM (CBC & ESR)			
HEMOGLOBIN(NON CYNAMETH/PHOTOMETRY)*		13.40 gm/dL	M 13.00 - 17.00 (Age 13 Y - 100 Y)
TOTAL LEUCOCYTE COUNT (TLC) (FLOWCYTOMETRY)*		4800 /cumm	M 4000.00 - 10000.00 (Age 13 Y - 100 Y)
DLC (FLOWCELL & CYTOCHEMISTRY/MANUAL)*			
NEUTROPHIL		54.20 %	40.00 - 80.00 (Age 13 Y - 100 Y)
LYMPHOCYTE		38.90 %	20.00 - 40.00 (Age 13 Y - 100 Y)
MONOCYTE		4.20 %	2.00 - 10.00 (Age 13 Y - 100 Y)
EOSINOPHIL		2.70 %	1.00 - 6.00 (Age 13 Y - 100 Y)
BASOPHIL		0.00 %	0.00 - 1.00 (Age 13 Y - 100 Y)
RBC (IMPEDENCE)*		4.99 millions/cumm	M 4.50 - 6.50 (Age 13 Y - 100 Y)
HEMATOCRIT/P.C.V (RBC PULSE HEIGHT)*		43.50 %	M 40.00 - 54.00 (Age 13 Y - 100 Y)
MCV(Calculated)*		87.00 fL	80.00 - 100.00 (Age 13 Y - 100 Y)
MCH(Calculated)*		26.90 Picogram *	27.00 - 32.00 (Age 13 Y - 100 Y)
MCHC(Calculated)*		30.80 % *	31.50 - 34.50 (Age 13 Y - 100 Y)
PLATELET COUNT (IMPEDANCE)*		0.66 Lakh/cumm *	1.50 - 4.00 (Age 13 Y - 100 Y)
ESR(Westergren's Method)*		34 mm/hr *	M 0 - 10 F 5 - 20

Performed On: PENTRA ES60 (Horiba),5-Part differential cell counter

END OF REPORT.

Prepared By
VARSHABEN JAGDISHBHAI VIDJA

Dr. ASHILY KOSHY
MBBS, MD(PATHOLOGY)

24x7 Helpline - 7835999444, 7835999555

Patient Name : Mr. SURENDER KUMAR [UHIDNO:FHP22782011062022]



Age / Gender : 39 Yr / Male

Address : G141G, GAMA 2, G.NOIDA, Gautam Buddha Nagar, UTTAR PRADESH

UHIDNO:FHP227820110620

Requesting Doctor: DR. CMO

Reg. ID :OPD.22-23-32941

BIOCHEMISTRY

Request Date : 11-06-2022 11:56 AM

Reporting Date : 11-06-2022 02:35 PM

Collection Date : 11-06-2022 12:20 PM[B120745],[B120744]

Reporting Status : Finalized

Acceptance Date : 11-06-2022 12:20 PM | **TAT:** 02:15 [HH:MM]

Investigations	Method	Result	Biological Reference Range
BLOOD SUGAR FASTING (BSF) *[Sodium fluoride(grey top)]		83.00 mg/dL	74.00 - 110.00 (Age <= 100)
<i>Performed On: VITROS 250</i>			
<i>Please correlate clinically</i>			
LIPID PROFILE *[Plain tube (red top)]			
TOTAL CHOLESTEROL Enzymatic (CHE/CHO/POD)*		167.00 mg/dL	Normal <200, Borderline High 200 - 239, High > 240
TRIGLYCERIDES Enzymatic (Lipase/GK/GPO/POD)*		161.00 mg/dL	Normal : < 150 Borderline High: 150 - 199 High: 200 - 499 Very High :> 500
HDL -CHOLESTEROL PTA/ MgCl ₂ - enzymatic*		36.00 mg/dL *	40.00 - 60.00
LDL(Low density lipid) Calculated		98.80 mg/dL *	100.00 - 160.00
VLDL(Very low density lipid) Calculated		32.20 mg/dL	15.00 - 40.00
CHOL/HDL Ratio Calculated		4.64	3.00 - 5.00
<i>Performed On: VITROS 250</i>			
<i>Please correlate clinically</i>			

END OF REPORT.

Prepared By
PRANJALI RAI



Dr. KRITIKA JAIN
MBBS MD (PATHOLOGY)

24x7 Helpline - 7835999444, 7835999555

Patient Name : Mr. SURENDER KUMAR [UHIDNO:FHP22782011062022]
Age / Gender : 39 Yr / Male
Address : G141G, GAMA 2, G.NOIDA, Gautam Buddha Nagar, UTTAR PRADESH
Requesting Doctor: DR. CMO



UHIDNO:FHP227820110620

Reg. ID :OPD.22-23-32941

CLINICAL PATHOLOGY

Request Date : 11-06-2022 11:56 AM
Collection Date : 11-06-2022 12:19 PM[CLP2995]
Acceptance Date : 11-06-2022 12:20 PM | **TAT:** 69:21 [HH:MM]

Reporting Date : 14-06-2022 09:41 AM
Reporting Status : Finalized

Investigations	Method	Result	Biological Reference Range
STOOL ROUTINE *[stool]	MICROSCOPY		
COLOR		BROWNISH	
CONSISTENCY		SEMI LOOSE	
CHEMICAL EXAMINATION (pH)		ACIDIC	
BLOOD		ABSENT	ABSENT
MUCUS		ABSENT	ABSENT
MICROSCOPIC EXAMINATION:			
PUS CELLS		1-2	NIL / HPF
RED BLOOD CELLS		NIL	NIL / HPF
EPITHELIAL CELLS		0-1	NIL / HPF
PARASITE		NIL	NIL
CYST		NIL	NIL
OVA		NIL	NIL
OTHER		NIL	

END OF REPORT.

Prepared By
CHANDAN KUMAR MANNA

Dr. KRITIKA JAIN
MBBS MD (PATHOLOGY)

24x7 Helpline - 7835999444, 7835999555

Patient Name : Mr. SURENDER KUMAR [UHIDNO:FHP22782011062022]
Age / Gender : 39 Yr / Male
Address : G141G, GAMA 2, G.NOIDA, Gautam Buddha Nagar, UTTAR PRADESH
Requesting Doctor: DR. CMO



UHIDNO:FHP227820110620

Reg. ID :OPD.22-23-32941

CLINICAL PATHOLOGY

Request Date : 11-06-2022 11:56 AM
Collection Date : 11-06-2022 12:19 PM[CLP2995]
Acceptance Date : 11-06-2022 12:20 PM | **TAT:** 25:07 [HH:MM]

Reporting Date : 12-06-2022 01:27 PM
Reporting Status : Finalized

Investigations	Method	Result	Biological Reference Range
URINE ROUTINE AUTOMATED *[Random Urine]			
VOLUME		20 ML	>10
COLOUR		PALE YELLOW	PALE YELLOW
APPEARANCE		CLEAR	CLEAR
SPECIFIC GRAVITY (pKA CHANGE)		1.020	1.005 - 1.030
pH (DOUBLE INDICATOR)		6.0	5.00 - 8.50
URINE PROTEIN (PROTEIN ERROR/ 3% SULPHOSALICYLIC ACID)		NIL	NIL
GLUCOSE (GOD-POD/ BENEDICTS)		NIL	NIL
MICROSCOPIC EXAMINATION			
PUS CELLS		2-3 /HPF	0.0-3.0
RBC		NIL /HPF	NIL
CASTS		ABSENT	ABSENT
CRYSTALS		ABSENT	ABSENT
EPITHELIAL CELLS		1-2 /HPF	M 0.00 - 3.00 /HPF
BACTERIA		ABSENT	ABSENT
OTHER		ABSENT	

Please correlate clinically

END OF REPORT.

Prepared By
PRANJALI RAI

Dr. KRITIKA JAIN
MBBS MD (PATHOLOGY)

24x7 Helpline - 7835999444, 7835999555

Patient Name : Mr. SURENDER KUMAR [UHIDNO:FHP22782011062022]
Age / Gender : 39 Yr / Male
Address : G141G, GAMA 2, G.NOIDA, Gautam Buddha Nagar, UTTAR PRADESH
Requesting Doctor: DR. CMO

UHIDNO:FHP227820110620
Reg. ID :OPD.22-23-32941

BIOCHEMISTRY

Request Date : 11-06-2022 11:56 AM
Collection Date : 11-06-2022 04:37 PM[B120788]
Acceptance Date : 11-06-2022 04:37 PM | TAT: 02:33 [HH:MM]

Reporting Date : 11-06-2022 07:10 PM
Reporting Status : Finalized

Investigations	Method	Result	Biological Reference Range
BLOOD SUGAR POST PRONDIAL (BSPP) * Sodium fluoride(grey-top)]		108.00 mg/dL	80.00 - 140.00 (Age <= 100)
<i>Performed On: VITROS 250</i>			
<i>Please correlate clinically</i>			

END OF REPORT.

Prepared By
PRANJALI RAI



Dr. KRITIKA JAIN
MBBS MD (PATHOLOGY)

24x7 Helpline - 7835999444, 7835999555

Patient Name : Mr. SURENDER KUMAR [UHIDNO:FHP22782011062022]
Age / Gender : 39 Yr / Male
Address : G141G, GAMA 2, G.NOIDA, Gautam Buddha Nagar, UTTAR PRADESH
Requesting Doctor: DR. CMO

UHIDNO:FHP227820110620
Reg. ID :OPD.22-23-32941

HAEMATOLOGY

Request Date : 11-06-2022 11:56 AM
Collection Date : 11-06-2022 12:19 PM[HA15676]
Acceptance Date : 11-06-2022 12:20 PM | **TAT:** 04:25 [HH:MM]

Reporting Date : 11-06-2022 04:45 PM
Reporting Status : Finalized

Investigations	Method	Result	Biological Reference Range
Blood Group (RH Type) *[EDTA tube(purple top)]			
Blood Group	Forward Grouping Method	A	
Rh Type	Forward Grouping Method	POSITIVE	

END OF REPORT.

Prepared By
VARSHABEN JAGDISHBHAI VIDJA



Dr. ASHILY KOSHY
MBBS, MD(PATHOLOGY)

24x7 Helpline - 7835999444, 7835999555

Patient Name : Mr. SURENDER KUMAR [UHIDNO:FHP22782011062022] 
Age / Gender : 39 Yr / Male
Address : G141G, GAMA 2, G.NOIDA, Gautam Buddha Nagar, UTTAR PRADESH UHIDNO:FHP227820110620
Requesting Doctor: DR. CMO **Reg. ID :**OPD.22-23-32941

BIOCHEMISTRY

Request Date : 11-06-2022 11:56 AM **Reporting Date :** 11-06-2022 03:02 PM
Collection Date : 11-06-2022 12:19 PM[B120744] **Reporting Status :** Finalized
Acceptance Date : 11-06-2022 12:20 PM | **TAT:** 02:42 [HH:MM]

Investigations	Method	Result	Biological Reference Range
KIDNEY FUNCTION TEST(KFT) *[Plain tube (red top)]			
UREA (UREASE METHOD)*		24.60 mg/dL	M 13.00 - 43.00
S.CREATININE (ENZYMATIC)*		0.90 mg/dL	M 0.66 - 1.25
S.URIC ACID (URICASE, COLORIMETRY)*		6.00 mg/dL	M 3.50 - 8.50
S.CALCIUM (ARSENazo DYE)*		9.40 mg/dL	8.40 - 10.20
S. SODIUM (DIRECT I.S.E.)*		141.00 mmol/L	137.00 - 145.00
S. POTASSIUM (DIRECT I.S.E.)*		4.40 mmol/L	3.50 - 5.10
S. PHOSPHORUS (PMA PHENOL)*		3.50 mg/dL	2.50 - 4.50
<i>Performed On: VITROS 250</i>			
LIVER FUNCTION TEST *[Plain tube (red top)]			
TOTAL BILIRUBIN (AZOBILIRUBIN/DIPHYLLINE)*		1.4 mg/dL *	Adult 0.20 - 1.30
CONJUGATED(D.Bilirubin) (CALCULATED)		0.6 mg/dL *	Adult 0.00 - 0.30
UNCONJUGATED(I.D.Bilirubin) (SPECTROPHOTOMETRY)		0.80 mg/dL	Adult 0.00 - 1.10
S.G.O.T (AST) (KINETIC LEUCO DYE)*		50.0 IU/L	M 17.00 - 59.00
S.G.P.T (ALT) (KINETIC LDH/NADH)*		62.0 IU/L *	M 0.00 - 52.00
ALKALINE PHOSPHATASE (pNPP/AMP)*		129.0 IU/L *	M 38.00 - 126.00 (Age 18 Y - 100 Y)
TOTAL PROTEIN (BIURET)*		8.30 gm/dL *	6.30 - 8.20
ALBUMIN (BROMOCRESOL GREEN)*		4.90 gm/dL	3.50 - 5.00
GLOBULIN (CALCULATED)*		3.40 gm/dL	2.00 - 3.50
A/G RATIO (CALCULATED)		1.44	1.00 - 2.10
<i>Performed On: VITROS 250</i>			
<i>Please correlate clinically</i>			

END OF REPORT.

Prepared By
PRANJALI RAI



Dr. KRITIKA JAIN
MBBS MD (PATHOLOGY)

24x7 Helpline - 7835999444 , 7835999555

PATIENT NAME	: MR. SURENDER KUMAR	AGE / SEX	: 39 Years / M
REG No	: 1909	REG.DATE/TIME	: 11/06/2022
UID No	: 4925752	PRINT DATE	: 14/06/2022
REF. BY Dr.	: FELIX HOSPITAL	AREA	: NOIDA (U.P)



HORMONE

<u>Investigation</u>	<u>Result</u>	<u>Unit</u>	<u>Biological Reference Interval</u>
<u>THYROID PROFILE(T3,T4&TSH)</u>			
T3 (CLIA)	2.10	nmol/L	0.92 - 2.79
T4 (CLIA)	115.00	nmol/L	59.0 - 135.0
TSH (CLIA)	2.43	uIU/ml	0.35 - 5.5

REFERANCE RANGE FOR Children

1-4 days : 1.00-39.00
 5 days-5 months : 1.7 - 9.1
 5 months - 20 years : 0.70 - 6.40

(1) 4.2 to 15 μ IU/mL - Correlate clinically as physiological and other factors may falsely elevate TSH level. (2) TSH Values may be transiently altered because of non thyroidal illness. (3) Some drugs may decrease TSH values, e.g., L-dopa, Glucocorticoids. (4) Some drugs may increase TSH values, e.g., Iodine, Lithium, Amiodarone. Abbreviations.

.....END OF REPORT.....



24x7 Helpline - 7835999444 , 7835999555

PATIENT NAME	: MR. SURENDER KUMAR	AGE / SEX	: 39 Years / M
REG No	: 1909	REG.DATE/TIME	: 11/06/2022
UID No	: 4925752	PRINT DATE	: 14/06/2022
REF. BY Dr.	: FELIX HOSPITAL	AREA	: NOIDA (U.P)



BIOCHEMISTRY

<u>Investigation</u>	<u>Result</u>	<u>Unit</u>	<u>Biological Reference Interval</u>
HbA1c WHOLE BLOOD (HPLC)	5.50	%	4.8 - 5.9
<i>CLINICAL EVALUATION:</i>			
<i>RECOMMENDED DCCT NGSP GUIDELINES FOR HbA1C LEVELS :</i>			
<i>Normal</i>	<i>4.8 % - 5.9%</i>		
<i>Target for diabetics</i>	<i>: < 7 %</i>		
<i>Therapeutic action required</i>	<i>> 8 %</i>		
G.G.T.P. -Kinetic IFCC, SERUM	30.00	U/L	0 - 55

.....END OF REPORT.....



Sherry Khanna

Dr.Sherry Khanna
DNB(Pathology)
Head-Lab

24x7 Helpline - 7835999444, 7835999555

Patient Name: Mr. SURENDER KUMAR / UHIDNO:FHP22782011062022
Age / Gender: 39 Yr /Male
Address: G141G, GAMA 2, G.NOIDA, Gautam Buddha Nagar,
UTTAR PRADESH



Requesting Doctor: DR. CMO

Reg. No.: OPD.22-23-32941

Request Date : 11-06-2022 11:56 AM

Reporting Date : 11-06-2022 09:52 PM

Report Status : Finalized

X-RAY CHEST PA VIEW WITH COMPUTED RADIOGRAPHY

Observations

The lung fields are clear.

Both hila are normal.

Cardiophrenic and costophrenic angles are normal.

The trachea is central.

The mediastinal and cardiac silhouette are normal.

Cardiothoracic ratio is normal.

Bones of the thoracic cage are normal.

Soft tissues of the chest wall are normal.

Impression

No significant abnormality seen.

Dr. Sai Naren V S
MBBS, MD
Consultant Radiologist

END OF REPORT

Dr. S. ANBUMALAR
MD RD,RFCR
CONSULTANT RADIOLOGIST

24 X 7 { Helpline - +91-7835999444, 7835999555 }

Patient Name: Mr. SURENDER KUMAR / UHIDNO:FHP22782011062022
Age / Gender: 39 Yr /Male
Address: G141G, GAMA 2, G.NOIDA, Gautam Buddha Nagar,
UTTAR PRADESH



Requesting Doctor: DR. CMO

Reg. No.: OPD.22-23-32941

Request Date : 11-06-2022 11:57 AM

Reporting Date : 11-06-2022 01:32 PM

Report Status : Finalized

ULTRASOUND WHOLE ABDOMEN MALE

Liver is normal in size (125 mm), shape and shows homogenous echopattern. No focal lesion is seen. Intrahepatic biliary radicles and venous channels appear normal.

Gall bladder is distended and shows smooth walls and the lumen is echofree. CBD is not dilated.

Pancreas is normal in size, shape and echotexture.

Spleen is normal in size (101 mm) and echotexture.

Both kidneys are normal in size, shape and echopattern. Cortico-medullary differentiation and parenchymal thickness is well maintained. No evidence of any pelvicalyceal separation is seen.

Right kidney measures 100 x 39 mm. Left kidney measures 101 x 42 mm.

No evidence of any significant retroperitoneal lymphadenopathy is seen.

No evidence of fluid in peritoneal cavity.

Urinary bladder is normal in distensibility and wall thickness. The lumen is echofree.

Prostate is normal in size (volume ~ 20.0 cc), shape and echotexture.

IMPRESSION: No significant abnormality detected.

Advice: Clinical correlation.

END OF REPORT

Dr. RAJEEV RANJAN
(CONSULTANT RADIOLOGIST)

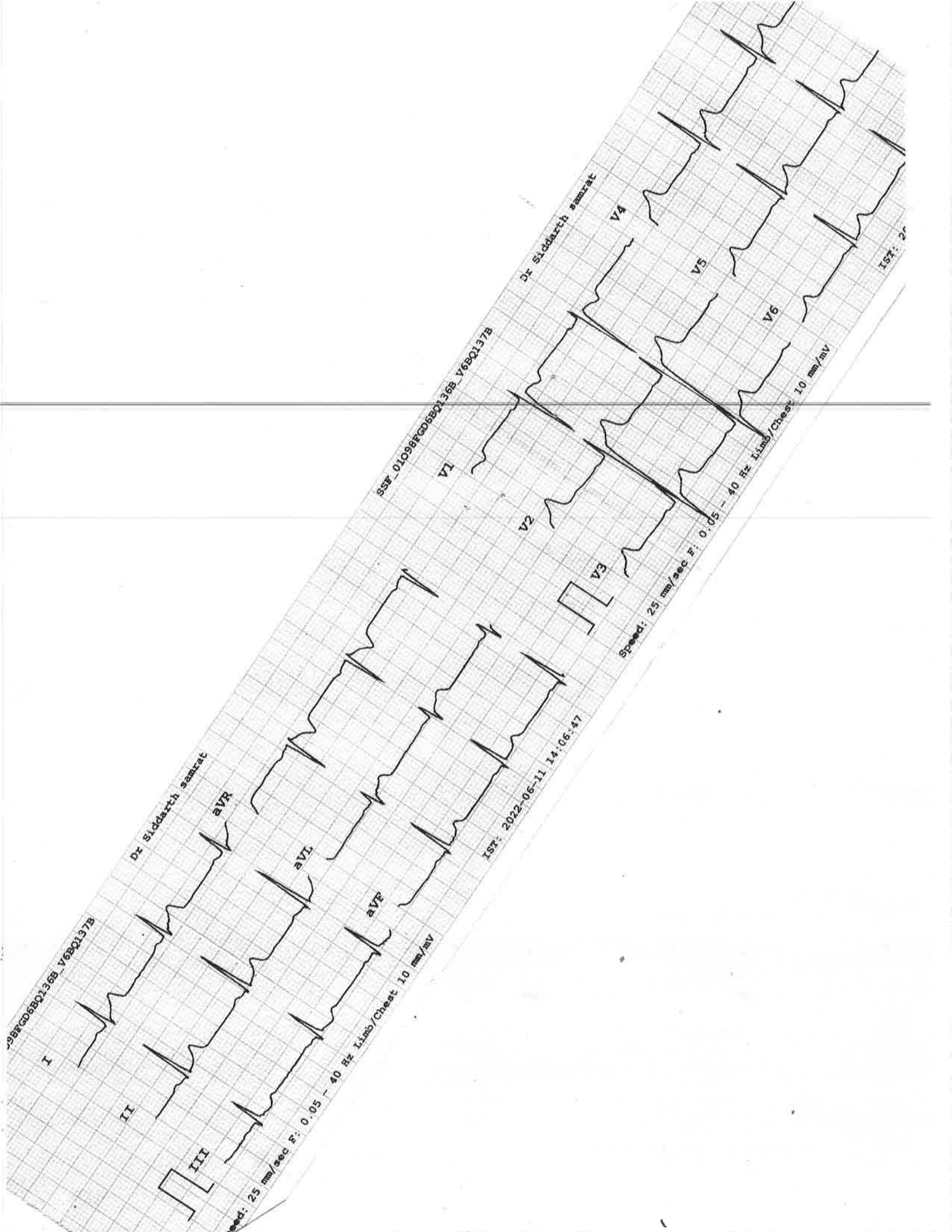

24x7 Helpline - 7835999444, 7835999555

TREADMILL TEST REPORT

DATE	11/06/2022	UHID NO	
NAME	SURENDER KUMAR	REFERRED BY	DR. RAHUL ARORA
AGE	39 YEARS	PERFORMING PHYSICIAN	DR. RAHUL ARORA
SEX	MALE	INDICATIONS	ROUTINE

REASON FOR EXAMINATION: Routine

FINDINGS: The patient was exercised according to standard Bruce protocol for 04.10 minutes achieving maximal heart rate of 162 resulting in 90 % of age-predicted maximal heart rate (181). Peak blood pressure was 140/80. The patient did not experience any chest discomfort during stress or recovery. The test was terminated due to leg fatigue and achieving target heart rate.

Electrocardiogram during stress and recovery did not reveal an additional 1 mm of ST depression compared to the baseline electrocardiogram.

IMPRESSION:

1. good exercise tolerance.
2. Adequate heart rate and blood pressure response.
3. This maximal treadmill test did not evoke significant and diagnostic clinical or electrocardiographic evidence for significant occlusive coronary artery disease.

CONCLUSION: TMT IS NEGATIVE FOR REVERSIBLE MYOCARDIAL ISCHEMIA.

Signature
Regd. No. UPMC - 5885
MBBS, MD (Gold Medalist)
DM CARDIOLOGY
DR. RAHUL ARORA

DR. RAHUL ARORA
MBBS, MD, DM (CARDIOLOGY)
CONSULTANT, INTERVENTIONAL CARDIOLOGY



122419353 / MR SURENDER KUMAR / 39 Yrs / M / 163 Cms / 68 Kg Date: 11-Jun-2022 Technician : TRILOK SINGH

(GEM210151123) Gemini A-DX by Allengers

Stage	Time	Duration	Belt Speed (mph)	Elevation	METS	Rate	BP	RPP	PVC	Comments
Start	00:02	0:06	01.7	10.0	01.1	88	120/80	105	00	
IRUCE Stage 1	01:10	1:08	01.7	10.0	02.4	118	120/80	141	00	
IRUCE Stage 2	02:29	1:19	02.5	12.1	05.8	136	120/80	163	00	
IRUCE Stage 3	03:56	1:27	03.4	14.0	08.6	155	120/80	186	00	
Peak	04:11	0:15	04.2	16.0	10.5	162	120/80	194	00	
Recovery	05:10	1:00	00.0	00.0	04.3	122	140/80	170	00	
Recovery	06:10	2:00	00.0	00.0	01.0	099	130/80	128	00	
Recovery	06:58	2:47	00.0	00.0	01.0	092	120/80	110	00	

Findings :

Exercise Time : 04:10
 Max HR Attained : 162 bpm 90% of Target 181
 Max BP Attained : 140/80
 Max Workload Attained : 10.5 Good response to induced stress
 Test Objective : For Testing
 Test End Reasons : Test Complete
 Report :

Doctor : DR RAHUL ARORA



Date: 11-Jun-2022 02:21:22 PM METS: 8.6/ 155 bpm 85% of THR BP: 150/80 mmHg Raw ECG: BLC On/ Notch On/ HF 0.05 Hz/LF 35 Hz
4X 60 ms Post J

EXTime: 03:54 3.4 mph 14.0%
25 mm/Sec: 1.0 Cm/mV

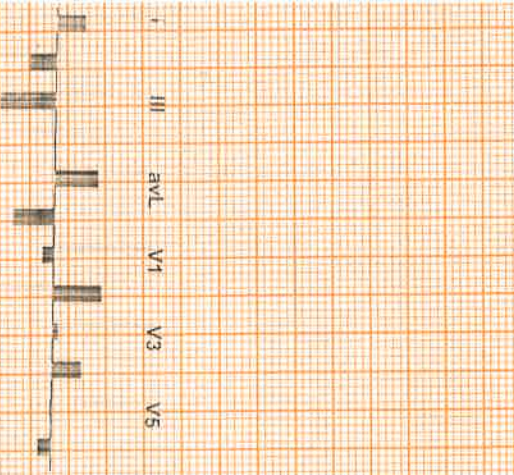
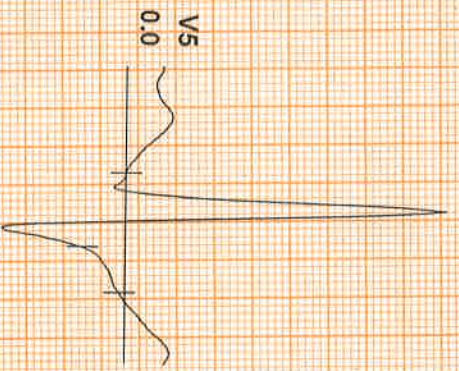

STL 0.9
ST3 1.6

II -0.9
0.7

III -1.8
0.9

aVR 0.0
-1.2

aVL 1.4
1.3

aVF -1.4
-0.1

V1 -0.4
-1.1

V2 2.0
1.6

V3 0.2
1.6

V4 0.9
2.8

V5 0.0
1.6

V6 -0.4
0.8

REMARKS:
II aVR aVF V2 V4 V5

80 ms Post J

ExStt



ExTime: 00:00 0.0 mph, 0.0%
25 mm/Sec. 1.0 Cm/mV

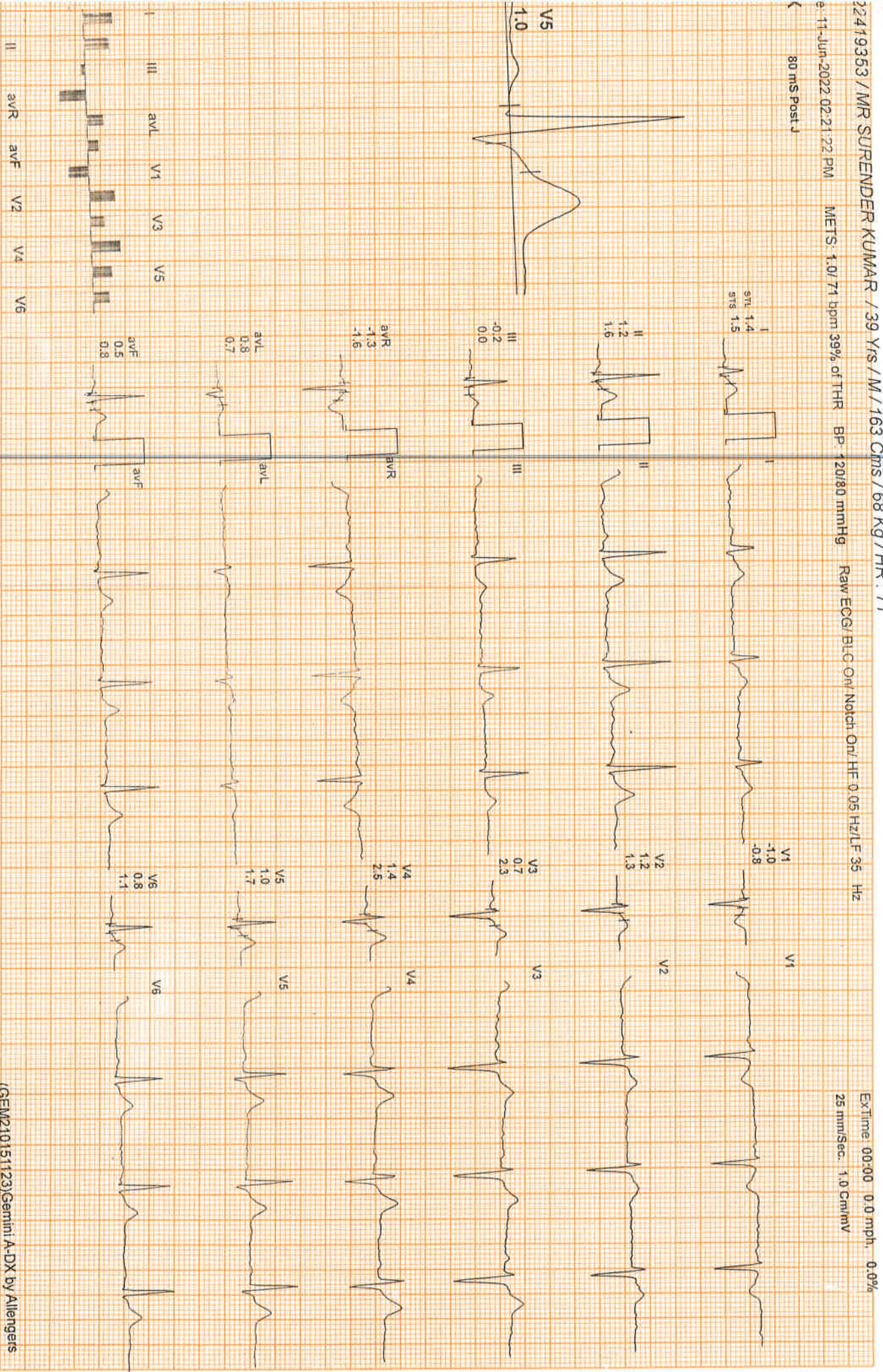

REMARKS:



2122419353 / MR SURENDER KUMAR / 39 Yrs / M / 163 Cms / 68 Kg / HR : 118

Date: 11-Jun-2022 02:21:22 PM
4X
80 mS Post J

METS: 2.4 / 118 bpm 65% of THR
BP: 130/80 mmHg
Raw ECG: BLC: On/ Notch On/ HF: 0.05 Hz/ LF: 35 Hz

ExTime: 01:08 1.7 mph 10.0%
25 mm/Sec. 1.0 Cm/IV

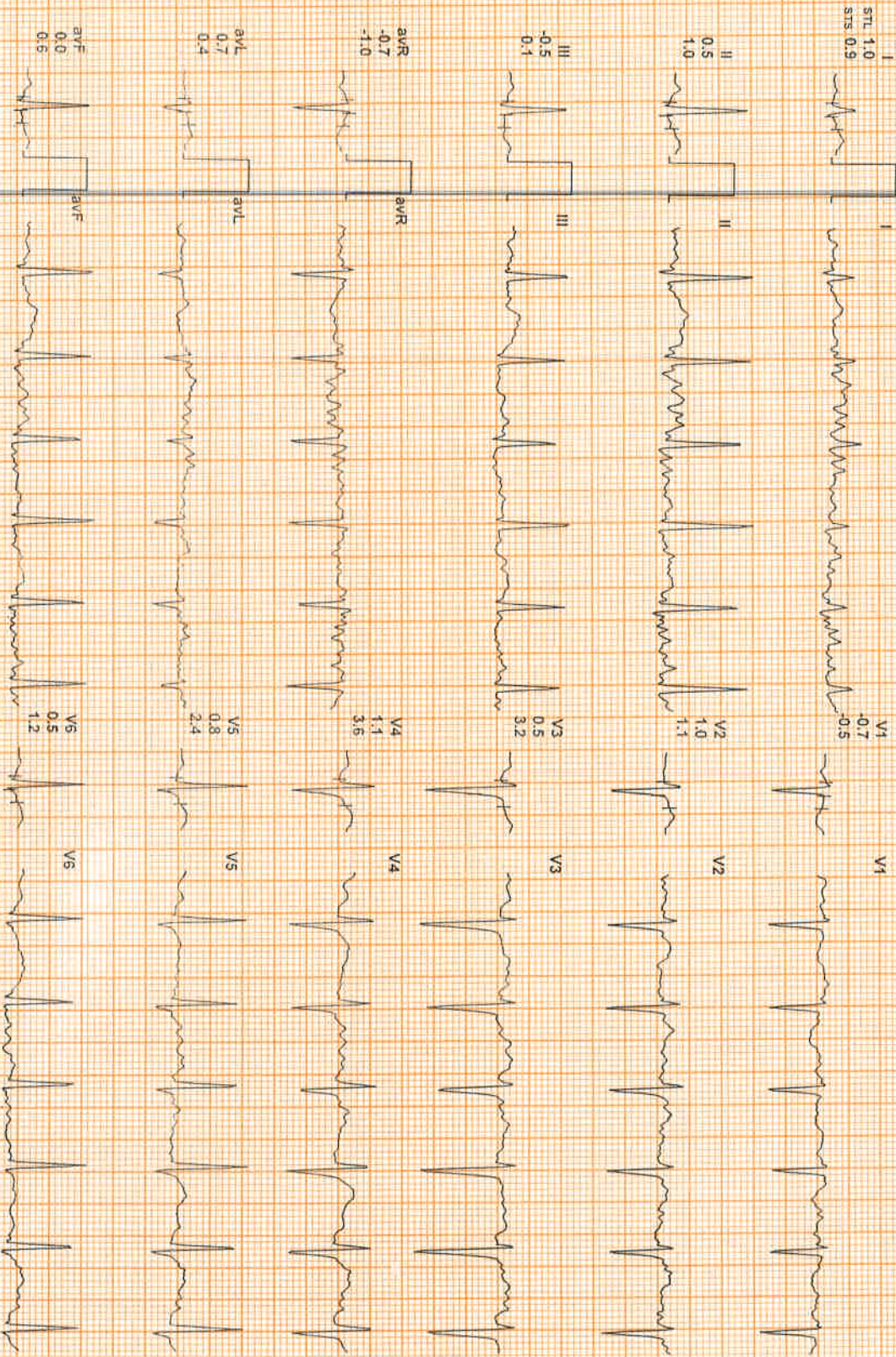
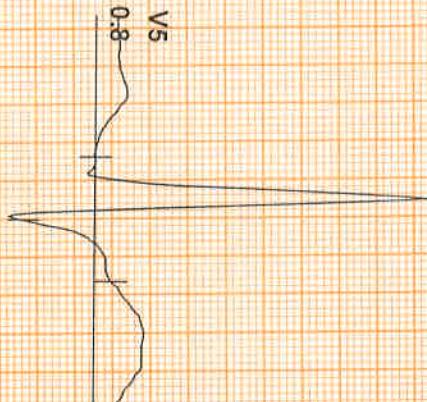

REMARKS:
II aVR aVF V2 V4 V6
III aVL V1 V3 V5



Date : 11-Jun-2022 02:21:22 PM
4X 60 mS Post J

MEETS : 5.8 / 136 bpm / 75% of THR BP : 160/80 mmHg Raw ECG : BLC On / Notch On / HF 0.05 Hz / LF 35 Hz

EXTime : 02:27 2.5 mph 12.1%
25 mm/Sec 1.0 Cm/mV

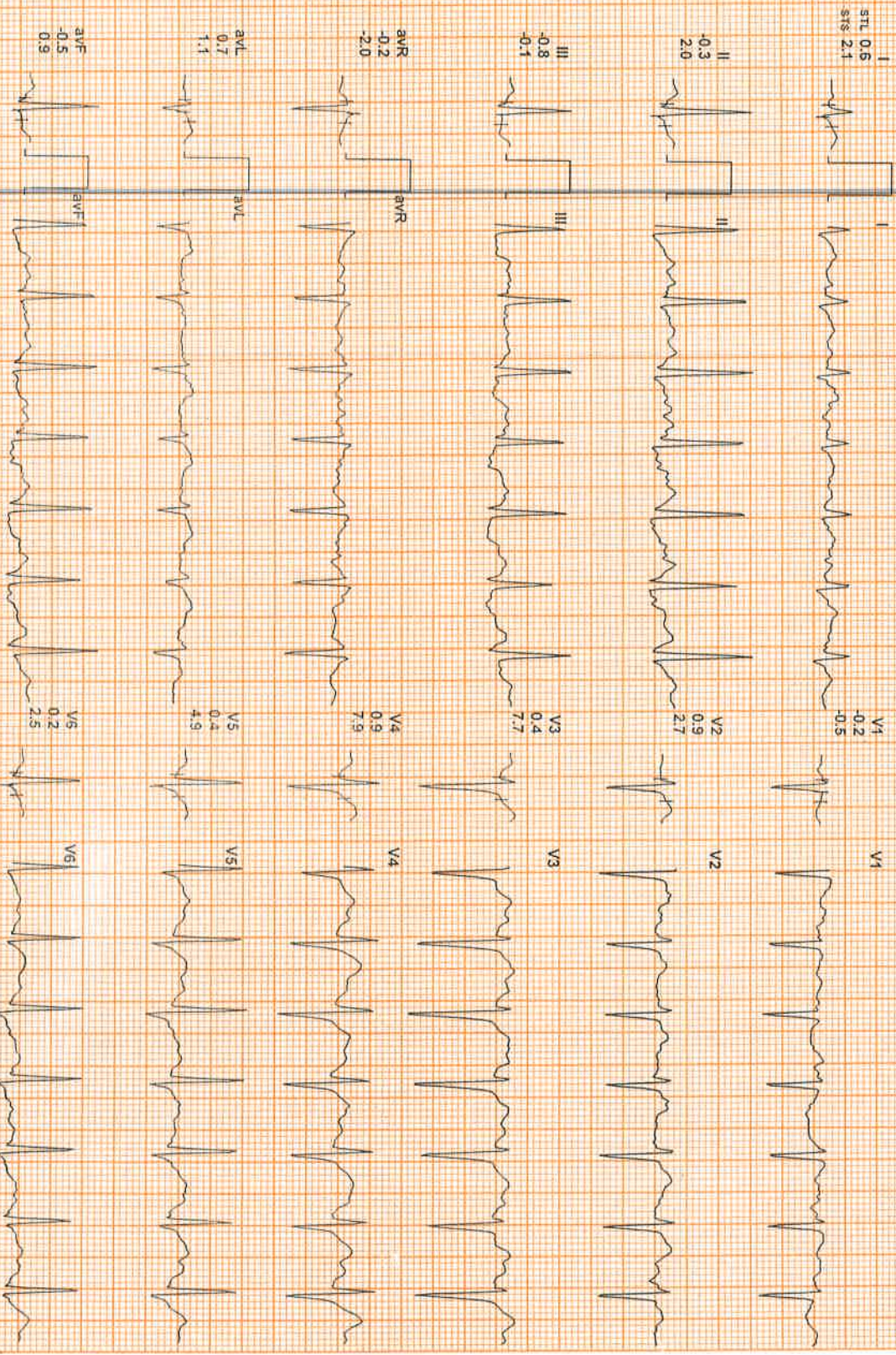
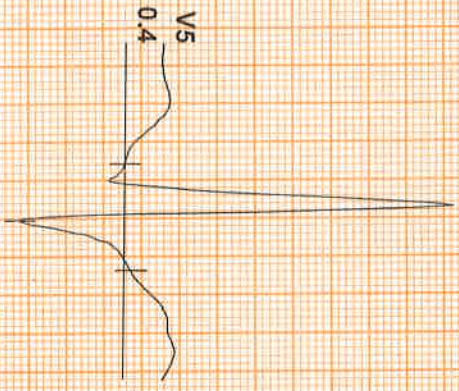

REMARKS:
I II III aVL V1 V3 V5
II aVR aVF V2 V4 V6



2122419353 / MR SURENDER KUMAR / 39 Yrs / M / 163 Cms / 68 Kg / HR : 162

Date: 11-Jun-2022 02:21:22 PM
4X 60 mS Post J

METS: 10.5/162 bpm 89% of THR BP: 150/80 mmHg Raw ECG/ BLC On/ Notch On/ HF 0.05 Hz/LF 35 Hz

ExTime: 04:09 4.2 mph 16.0%
25 mm/Sec. 1.0 Cm/mV

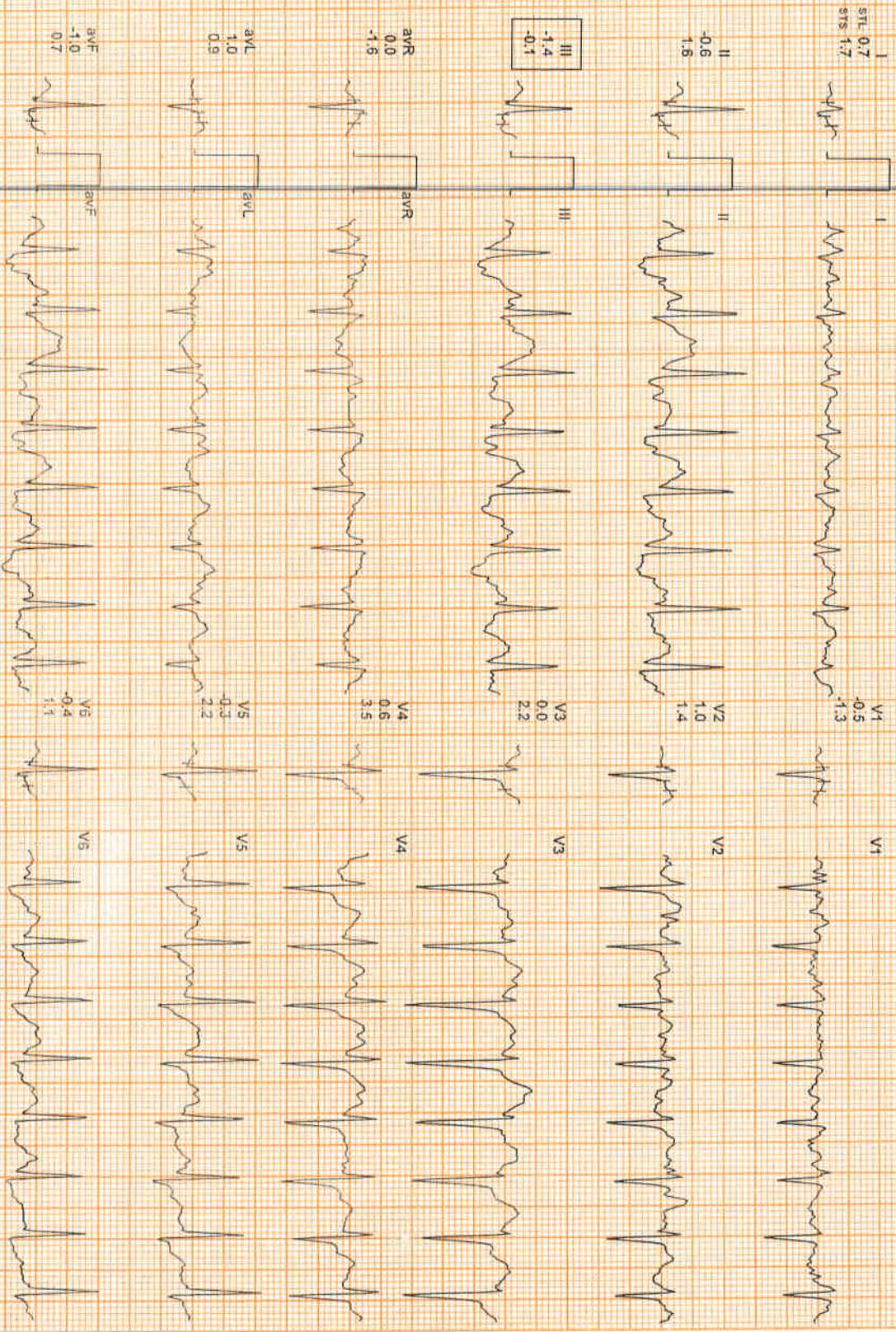
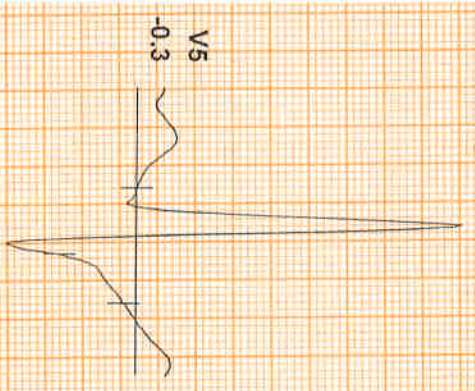

REMARKS:



Date: 11-Jun-2022 02:21:22 PM
4X 80 mS Post J

METS: 4.2 / 122 bpm 67% of THR BP: 140/80 mmHg Raw ECG/BLG Out/Notch On/ HF 0.05 Hz/LF 35 Hz

ExTime: 04:09 0.0 mpr 0.0%
25 mm/Sec. 1.0 Cm/rV

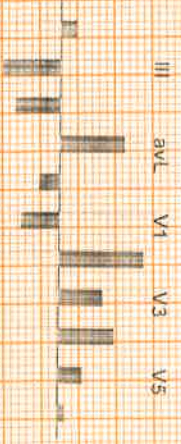
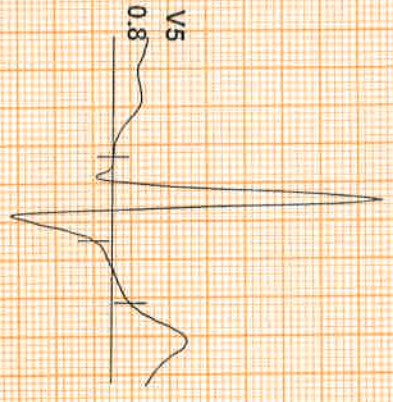

I
STL 2.4
STB 2.9

II
0.5
1.8

III
-1.9
-1.0

aVR
-1.5
-2.4

aVL
2.1
1.9

aVF
-0.7
0.4

V1
-1.3
-1.8

V2
2.8
2.5

V3
1.4
1.9

V4
1.8
2.5

V5
0.8
1.4

V6
0.2
1.0

REMARKS:
II aVR aVF V2 V4 V5



Date: 11-Jun-2022 02:21:22 PM
4X 80 mS Post J

METS - 1.0/99 bpm 54% of THR BP - 130/80 mmHg Raw ECG/ BLC On/ Notch On/ HF 0.05 Hz/LF 35 Hz

ExTime: 04:09 0.0 mph 0.0%
25 mm/Sec. 1.0 Cm/rV

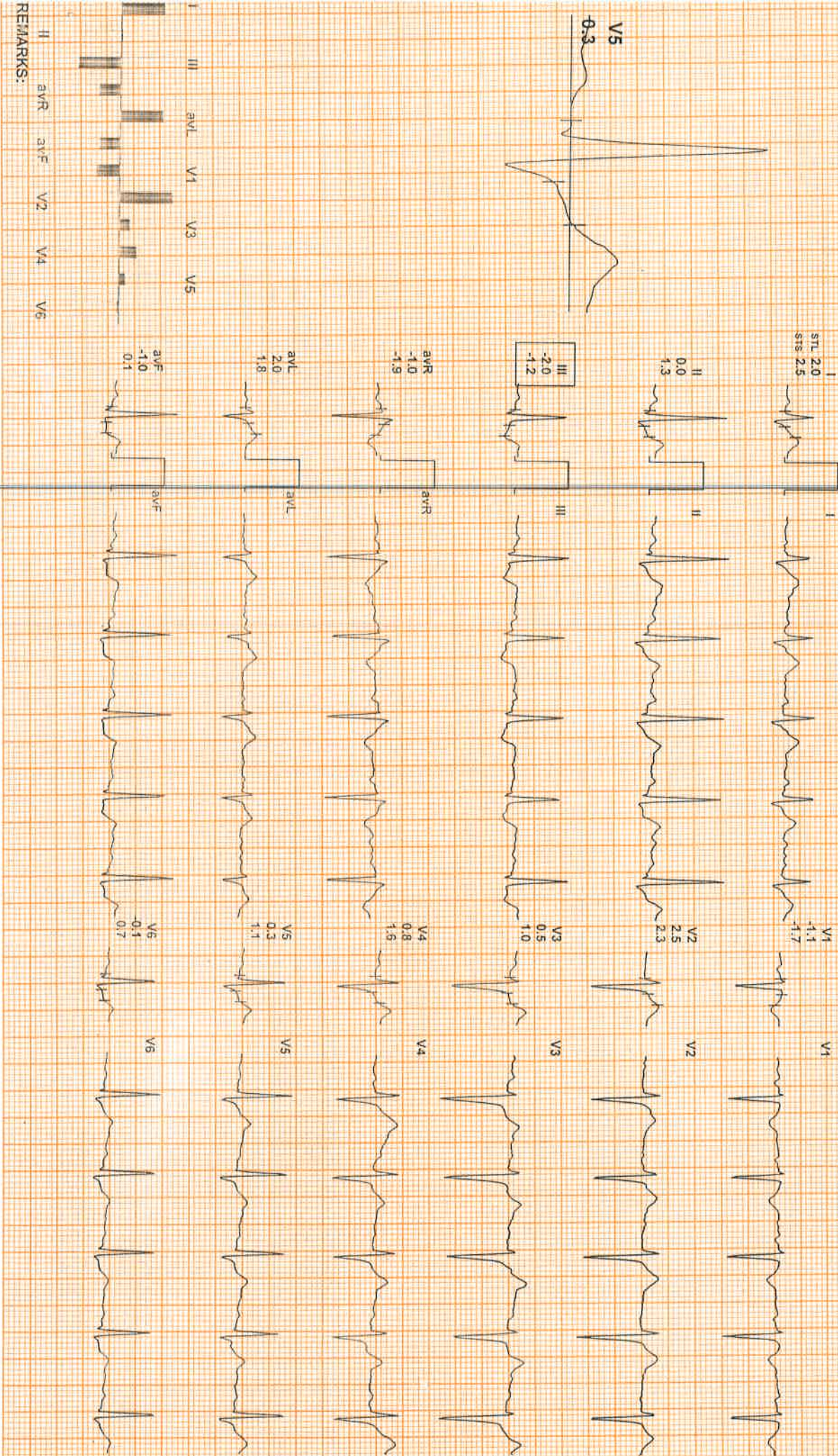

REMARKS:

24x7 Helpline - 7835999444, 7835999555

Mr. Surender Kumar
39y/M

M/H-NA.

14/06/202

Patient complain of Pain in the lower
left back region.

8/E grossly decayed ——— 7

Advised (OPD)

(i) Extraction ——— 7

Replace by Implant -
or
leave it as it is

35,000/-

Dr. ADITI NARAD
BDS, MSc, Endodontist
Reg No. DCI/17092
Felix Hospital Sector-137 Noida

