



YASHFEEN CARDIAC HOSPITAL™

At. & Po. Viraval, Navsari. 396 445. Phone (H) (02637) 235725

Website : www.yashfeenhospital.in E-mail : info@yashfeenhospital.in
(For Laboratory Reports Only)



Patient Name : THALLAPALLY PUNNAM CHANDAR Age : 31 Years Sex : M
Ref By Dr. : - Area : Navsari Date : 11/03/2023
Sample Time : 11/03/2023 10:34 No : 33 Time : 1:00PM

HAEMOGRAM

Test	Findings	UOM	Normal Range
HAEMOGLOBIN	15.3	gm/dl	M-13.5-17.0 F-11.5-15.5
HAEMOGRAM			
RED BLOOD CELL	5.65	10 ⁶ /μL	3.76 - 5.70
TOTAL LEUCOCYTE COUNT	8200	cells/cumm	4,000-11,000
Differential Count			
Neutrophil	49	%	40-75
Lymphocytes	42	%	20-40
Eosinophil	3	%	1-6
Monocytes	6	%	2-10
Basophils	0	%	0-0
PLATELET COUNT	304000	lacs/cumm	1.5-5.5 Lacs
RBC INDICES			
P.C.V.	46.2	%	M-40-56% F-37-47%
M.C.V.	81.8	cu/microns	76-94
M.C.H.	27.1	pg	27-30
M.C.H.C.	33.1	-	30-35
BLOOD GROUP	" O "	-	-
RH FACTOR	POSITIVE	-	-
E.S.R.(1 hour)	12	mm/hr.	M-5-10, F-5-20

Dr. PIYUSH B. CHAUDHARI

M.D. Medicine

Reg. No. G-21518

Remarks

Designed By : Sarita Infotech Pvt. Ltd., Navsari

Yashfeen Cardiac Hospital



Signature

Technician

Thanks for Reference



YASHFEEN CARDIAC HOSPITAL™

At. & Po. Viraval, Navsari. 396 445. Phone (H) (02637) 235725

Website : www.yashfeenhospital.in E-mail : info@yashfeenhospital.in

(For Laboratory Reports Only)



Patient Name : THALLAPALLY PUNNAM CHANDAR

Age : 31 Years Sex : M

Ref By Dr. : -

Area : Navsari Date : 11/03/2023

Sample Time : 11/03/2023 12:02 No : 33

Time : 1:00PM

HAEMOGLOBIN A1 C ESTIMATION

Test	Findings	UOM	Normal Range
Hb A1C	5.7	%	>8 :Action Suggested, 7-8 :Good Control, <7 :Goal, 6-7 :Near Normal Glycemia, <6 :Non-diabetic Level
Technique METHOD - HPLC		-	
Mean Blood Glucose	117.9	mg/dL	

Dr. PIYUSH B. CHAUDHARI
M.D. Medicine
Reg. No. G 21518



Remarks

Designed By : Sarita Infotech Pvt. Ltd., Navsari

Yashfeen Cardiac Hospital

Dr. Harshjeet
Signature

Thanks for Reference

Technician



YASHFEEN CARDIAC HOSPITAL™

At. & Po. Viraval, Navsari. 396 445. Phone (H) (02637) 235725

Website : www.yashfeenhospital.in E-mail : info@yashfeenhospital.in

(For Laboratory Reports Only)



Patient Name : THALLAPALLY PUNNAM CHANDAR
Ref By Dr. : -
Sample Time : 11/03/2023 12:02 No : 33

Age : 31 Years Sex : M
Area : Navsari Date : 11/03/2023
Time : 2:42PM

BLOOD SUGAR TEST REPORT

Test	Findings	UOM	Normal Range
FASTING BLOOD SUGAR	86.9	mg/dL	70-110
FASTING URINE SUGAR	NIL	-	NIL
POSTPANDRIAL BLOOD SUGAR	89.4	mg/dL	70-140
POSTPANDRIAL URINE SUGAR	NIL	-	NIL

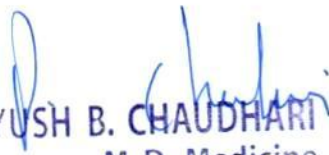
Dr. PIYUSH B. CHAUDHARI
M.D. Medicine
Reg. No. G-21518



Remarks

Designed By : Sarita Infotech Pvt. Ltd., Navsari

Yashfeen Cardiac Hospital

signature

Thanks for Reference

Technician



YASHFEEN CARDIAC HOSPITAL™

At. & Po. Viraval, Navsari. 396 445. Phone (H) (02637) 235725

Website : www.yashfeenhospital.in E-mail : info@yashfeenhospital.in

(For Laboratory Reports Only)



Patient Name : THALLAPALLY PUNNAM CHANDAR

Age : 31 Years Sex : M

Ref By Dr. : -

Area : Navsari Date : 11/03/2023

Sample Time : 11/03/2023 12:02 No : 33

Time : 1:00PM

BIOCHEMICAL TEST REPORT

Test	Findings	UOM	Normal Range
S.CREATININE	<u>0.7</u>	mg/dL	M .0.9-1.4 , F. 0.8-1.2
S.URIC ACID	6.8	mg/dL	Male:3.5-7.2, Female:2.6-6.0
BLOOD UREA NITROGEN	8.7	mg/dL	4.7-23.0

Dr. DIVYESH B. CHAUDHARI
M.D. Medicine
Reg. No. G-21518



Remarks

Designed By : Sarita Infotech Pvt. Ltd., Navsari

Yashfeen Cardiac Hospital

Dr. Harbajee
Signature

Thanks for Reference

Technician



YASHFEEN CARDIAC HOSPITAL™

At. & Po. Viraval, Navsari. 396 445. Phone (H) (02637) 235725

Website : www.yashfeenhospital.in E-mail : info@yashfeenhospital.in
(For Laboratory Reports Only)



Patient Name : THALLAPALLY PUNNAM CHANDAR
Ref By Dr. : -
Sample Time : 11/03/2023 12:02 No : 33

Age : 31 Years Sex : M
Area : Navsari Date : 11/03/2023
Time : 1:01PM

LIPID PROFILE TEST REPORT

Test	Findings	UOM	Normal Range
S.CHOLESTEROL	134.1	mg/dL	<200:Desirable, 200-239:Borderline High, >=240:High
HDL CHOLESTEROL	25.5	mg/dL	<40:Low(High Risk), >=60:High(Low Risk)
LDL CHOLESTEROL	107.3	mg/dL	<100: Optimal, 100-129: Nearoptimal/ Aboveoptimal, 130-159:BorderlineHigh,16 0-189:High,>=190:Very
VLDL CHOLESTEROL	22.3	mg/dL	UPTO 40
S.TRIGLYCERIDES	111.7	mg/dL	<150:Normal, 150-199:Borderline High,200-499:High, >=500:Very Hi
CHOL/ HDL RATIO	5.3	mg/dL	LESS THAN 5
LDL/ HDL RATIO	4.2	mg/dL	LESS THAN 5

Dr. PiYUSH B. CHAUDHANI
Dr. PIYUSH B. CHAUDHANI
M.D. Medicine
Reg. No. G-21518



Remarks

Designed By : Sarita Infotech Pvt. Ltd., Navsari

Yashfeen Cardiac Hospital

Dr. Harbajee
Signature

Technician

Thanks for Reference



YASHFEEN CARDIAC HOSPITAL™

At. & Po. Viraval, Navsari. 396 445. Phone (H) (02637) 235725

Website : www.yashfeenhospital.in E-mail : info@yashfeenhospital.in
(For Laboratory Reports Only)



Patient Name : THALLAPALLY PUNNAM CHANDAR Age : 31 Years Sex : M
Ref By Dr. : - Area : Navsari Date : 11/03/2023
Sample Time : 11/03/2023 12:02 No : 33 Time : 1:01PM

LIVER FUNCTION TEST REPORT

Test	Findings	UOM	Normal Range
TOTAL BILIRUBIN	0.2	mg/dL	0-1.0
DIRECT BILIRUBIN	0.1	mg/dL	0-0.8
INDIRECT BILIRUBIN	0.1	mg/dL	0-0.2
SGPT	53.3	U/L	Below 40.0
S.ALKALINE PHOSPHATASE	140.0	U/L	CH . 170.0-515.0 A. 37.0-147.0
TOTAL PROTEIN	6.8	g/dl	6.0-8.0
ALBUMIN	4.5	g/dl	3.0-5.0
GLOBULIN	2.3	g/dl	3.0-3.5
A/G	1.9	g/dl	
SGOT	28.0	U/L	Below 40.0

Dr. PIYUSH B. CHAUDHARI
M.D. Medicine
Reg. No. G-21518



Remarks

Designed By : Sarita Infotech Pvt. Ltd., Navsari

Yashfeen Cardiac Hospital

Signature

Technician

Thanks for Reference



YASHFEEN CARDIAC HOSPITAL™

At. & Po. Viraval, Navsari. 396 445. Phone (H) (02637) 235725

Website : www.yashfeenhospital.in E-mail : info@yashfeenhospital.in

(For Laboratory Reports Only)



Patient Name : THALLAPALLY PUNNAM CHANDAR
Ref By Dr. : -
Sample Time : 11/03/2023 12:02 No : 33

Age : 31 Years Sex : M
Area : Navsari Date : 11/03/2023
Time : 1:01PM

THYROID FUNCTION TEST REPORT

Test	Findings	UOM	Normal Range
T3 (TRIODOTHYRONINE)	1.52	ng/ml	NEWBORNS:0.73-2.88 6DAYS-3MONTHS:0.80-2.75 4-12MONTHS:0.86-2.65 1-6YEARS:0.92-2.48 7-11YEARS:0.93-2.31 12-20YEARS:0.91-2.18 ADULT:0.80-2.00
T4(THYROXINE)	10.58	µg/dl	NEWBORNS:5.04-18.5, 6DAYS-3MONTHS:5.41-17.0, 4-12 MONTHS:5.67-16.0, 1-6YEARS:5.95-14.7, 7-11 YEARS:5.99-13.8, 12-20 YEARS:5.91-13.2, ADULTS:5.10-14.1
TSH	2.66	µIU/ml	NEWBORNS:0.70-15.2, 6DAYS-3MONTHS:0.72-11.0, 4-12MONTHS:0.73-8.35, 1-6YEARS:0.70-5.97, 7-11YEARS:0.60-4.84, 12-20YEARS:0.51-4.30, ADULTS:0.27-4.20

TECHNIQUE

ELECTROCHEMILUMINESCENCE

Dr. Piyyush B. Chaudhari
Dr. PIYUSH B. CHAUDHARI
M.D. Medicine
Reg. No. G-21518



Remarks

Designed By : Sarita Infotech Pvt. Ltd., Navsari

Yashfeen Cardiac Hospital

Dr. Harshdeep
Signature

Thanks for Reference

Technician



YASHFEEN CARDIAC HOSPITAL™

At. & Po. Viraval, Navsari. 396 445. Phone (H) (02637) 235725

Website : www.yashfeenhospital.in E-mail : info@yashfeenhospital.in
(For Laboratory Reports Only)



Patient Name : THALLAPALLY PUNNAM CHANDAR
Ref By Dr. : -
Sample Time : 11/03/2023 12:03 No : 33

Age : 31 Years Sex : M
Area : Navsari Date : 11/03/2023
Time : 1:01PM

GGT TEST REPORT

Test	Findings	UOM	Normal Range
SERUM GGT	35	U/L	10-71 U/L

Dr. PIYUSH B. CHAUDHARI
M.D. Medicine
Reg. No. G-21518



Remarks

Designed By : Sarita Infotech Pvt. Ltd., Navsari

Yashfeen Cardiac Hospital

Signature

Technician

Thanks for Reference



YASHFEEN CARDIAC HOSPITAL™

At. & Po. Viraval, Navsari. 396 445. Phone (H) (02637) 235725

Website : www.yashfeenhospital.in E-mail : info@yashfeenhospital.in

(For Laboratory Reports Only)



Patient Name : THALLAPALLY PUNNAM CHANDAR
Ref By Dr. : -
Sample Time : 11/03/2023 11:31 No : 33

Age : 31 Years Sex : M
Area : Navsari Date : 11/03/2023
Time : 1:01PM

ROUTINE URINE ANALYSIS

Test	Findings	UOM	Normal Range
------	----------	-----	--------------

PHYSICAL EXAMINATION

Quantity	-	-	
Colour	YELLOW	-	
Appearance	CLEAR	-	
Reaction	ACIDIC	-	
Sp. Gravity	1.002	-	

CHEMICAL EXAMINATION

U.Albumin	NIL	-	
Sugar	NIL	-	
Acetone	NIL	-	
Bile Salt	NIL	-	
Bile Pigment	NIL	-	
Occult Blood	NIL	-	

MICROSCOPIC EXAMINATION

Pus Cells	1-2	/hpf	
Epithelial cells	1-2	/hpf	
Red cells	ABSENT	/hpf	
Casts	-	/hpf	
Crystals	-	/hpf	
Others	-	/hpf	

D. Divyush B. Chaudhari
D. DIVYUSH B. CHAUDHARI
M.D. Medicine
Reg. No. G-21518



Remarks

Designed By : Sarita Infotech Pvt. Ltd., Navsari

Yashfeen Cardiac Hospital

H. Chauhan
Signature

Technician

Thanks for Reference

YASHFEEN IMAGING & RADIOLOGY DEPARTMENT

MANAGED BY :- YASHFEEN FOUNDATION

VIRAVAL, NAVSARI. 396 445. PHONE : (H) (02637) 235725

Website : www.yashfeenhospital.in E-mail : info@yashfeenhospital.in

Name	THALLAPALLY PUNNAM CHANDAR	Age	31y/M
Ref by Dr	SELF	Date	11/03/2023

USG ABDOMEN (SCREENING)

Liver appears normal in size & shape with normal echopattern.
No e/o focal or diffuse lesion. IHBR appear normal.
PV and CBD appear normal.

Gall bladder appears distended & normal in shape & size. No e/o calculus or mass seen.
Walls appear normal.

Pancreas appears normal in size and echogenicity. No e/o focal or diffuse lesion.

Spleen appears normal in size and shows normal echopattern. No e/o focal lesion.

Both Kidneys appear normal in size and echopattern. CM Differentiation is preserved.
No e/o calculus or hydronephrosis on either side.
Perirenal spaces appear normal on either side.
Suprarenal regions appear normal on either side. No e/o mass lesion.

Bladder is empty (due to non-compliance of patient). Adv: Follow up USG with normally distended bladder.

RIF region appears normal.

No e/o ascites.

IMPRESSION:

No significant abnormality detected.



Dr. DHARMESH DESAI

(M.D. Radiology)
Dr. Dharmesh Desai
Reg. No. 016 - 45284

YASHFEEN GROUP OF HOSPITAL

Please contact immediately for any typographical error.

This is only professional opinion, not a final diagnosis. Kindly correlate clinically. Not valid for medicolegal purpose.

YASHFEEN IMAGING & RADIOLOGY DEPARTMENT

MANAGED BY :- YASHFEEN FOUNDATION

VIRAVAL, NAVSARI. 396 445. PHONE : (H) (02637) 235725

Website : www.yashfeenhospital.in E-mail : info@yashfeenhospital.in

Patient's Name:	THALLAPALLY P. CHANDAR	Age & Sex:	31Yrs/M
Ref. by Dr.	SELF	Date:	11-03-2023

X RAY CHEST (PA VIEW)

Both lung fields appear normal.

Both hila appear normal.

Both CP angles appear clear.

Cardiac size appears within normal limit.

Both domes of diaphragm appear normal.

Bony thoracic cage appears normal.

IMPRESSION:

- Normal X-ray chest (PA view).



Dr. DHARMESH DESAI

(M.D. Radiology)

Reg No G - 45284

Dr. Dharmesh Desai
YASHFEEN GROUP OF HOSPITAL
MD

Please contact immediately for any typographical error.

This is only professional opinion, not a final diagnosis. Kindly correlate clinically. Not valid for medicolegal purpose.



YASHFEEN CARDIAC HOSPITAL™

MANAGED BY :- YASHFEEN FOUNDATION

VIRAVAL, NAVSARI. 396 445. PHONE : (H) (02637) 235725

Website : www.yashfeenhospital.in E-mail : info@yashfeenhospital.in

(Stationary For Report Only)

(Regd. No. E / 1390 / Navsari)

2D ECHO CARDIOGRAPHY COLOUR DOPPLER REPORT

Patient Name & No	: THALLAPALLY PUNNAM CHANDAR CH2205003	Age/Sex	UHID :	: 7948
Doctor	: Mohil Nagad	31/ M	No :	: 7845
Referred By	:		Date :	: 11/03/2023

M-Mode findings

LVIDd : 40mm
 LVIDs : 28mm
 IVSd : 09mm
 PWd : 09mm
 EF : 60%
 Aorta : 21mm
 LA : 29mm

2D Imaging

Aortic Valve : Trileaflet, Normal
 Mitral Valve : Thin, Pliable, Normal Mobility, Normal function
 Tricuspid Valve : Mild TR, RVSP: 22+ RAP
 Pulmonary Valve : Normal

=> : All cardiac chambers are normal sized.
 => : No regional wall motion abnormality.
 => : Normal LV systolic function.
 => : Normal LV diastolic function.
 => : IAS/IVS intact.
 => : No obvious clots/ vegetations/ or effusion.
 => : IVC Normal size.

Doppler Findings

=> : No MS/MR, No TS/Mild TR, No AS/AR & No PS/PR
 Mitral inflow Pattern : E > A
 Tissue Doppler Findings : E' > A'

Impression : Normal LVEF 60%, No RWMA, Mild TR



Report Prepared By
Tahera Bhura

Medical Officer

DR. MOHIL NAGAD

M.D. Medicine, D.W. Cardiology
 Senior Consultant in Medical Cardiology
 Reg. No. G-1050
 YASHFEEN HOSPITAL, VIRAVAL, NAVSARI
 Non-Invasive Cardiologist

Report Checked By
Danish Dhada
MBBS, PGCC



YASHFEEN CARDIAC HOSPITAL

EYE DEPARTMENT

Chief Complaint :

Smudges Cheekes

Medical History : DM / HT / Asthama / Allergy / Heart / Thyroid /

Ocular History :

Visual Acuity : *PLC 6/12*
6/10

IOP :

	RIGHT EYE (PH.....)				LEFT EYE (PH.....)			
	Sph.	Cyl.	Axis	V/A	Sph.	Cyl.	Axis	V/A
Distance	<i>PL</i>			<i>6/12</i>	<i>PL</i>			<i>6/12</i>
Near				<i>M</i>				<i>M</i>

Distance/Reading/Bi-Focal/Progressive/Separate Glasses

le :

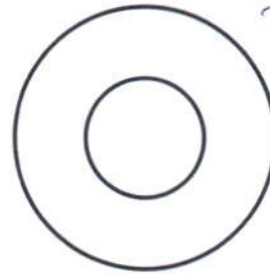
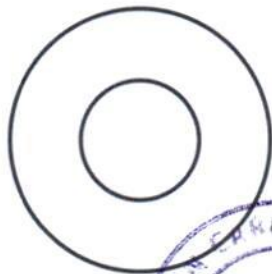

Adv
Res Key
A He 4/15

4

THALLAPALLY ,
ID:
DOB:
31 Years , ,
Male ,Unknown
Med.:
Location:
Referring Physician:
Notes:

11-03-2023 11:19:09

Vent. Rate: 65 BPM
PR int: 138 ms
QRS dur: 90 ms
QT/QTc: 378/390 ms
P-R-T axes: 46 43 14
Avg. RR: 916 ms
QTcB: 394 ms
QTcF: 389 ms

SINUS RHYTHM
EARLY REPOLARIZATION
BORDERLINE ECG

UNCONFIRMED REPORT
Reviewed by:

P. Chaudhary
Dr. PIYUSH B. CHAUDHARI
M.D. Medicine
Reg. No. G-21518

Signed by:
Date:

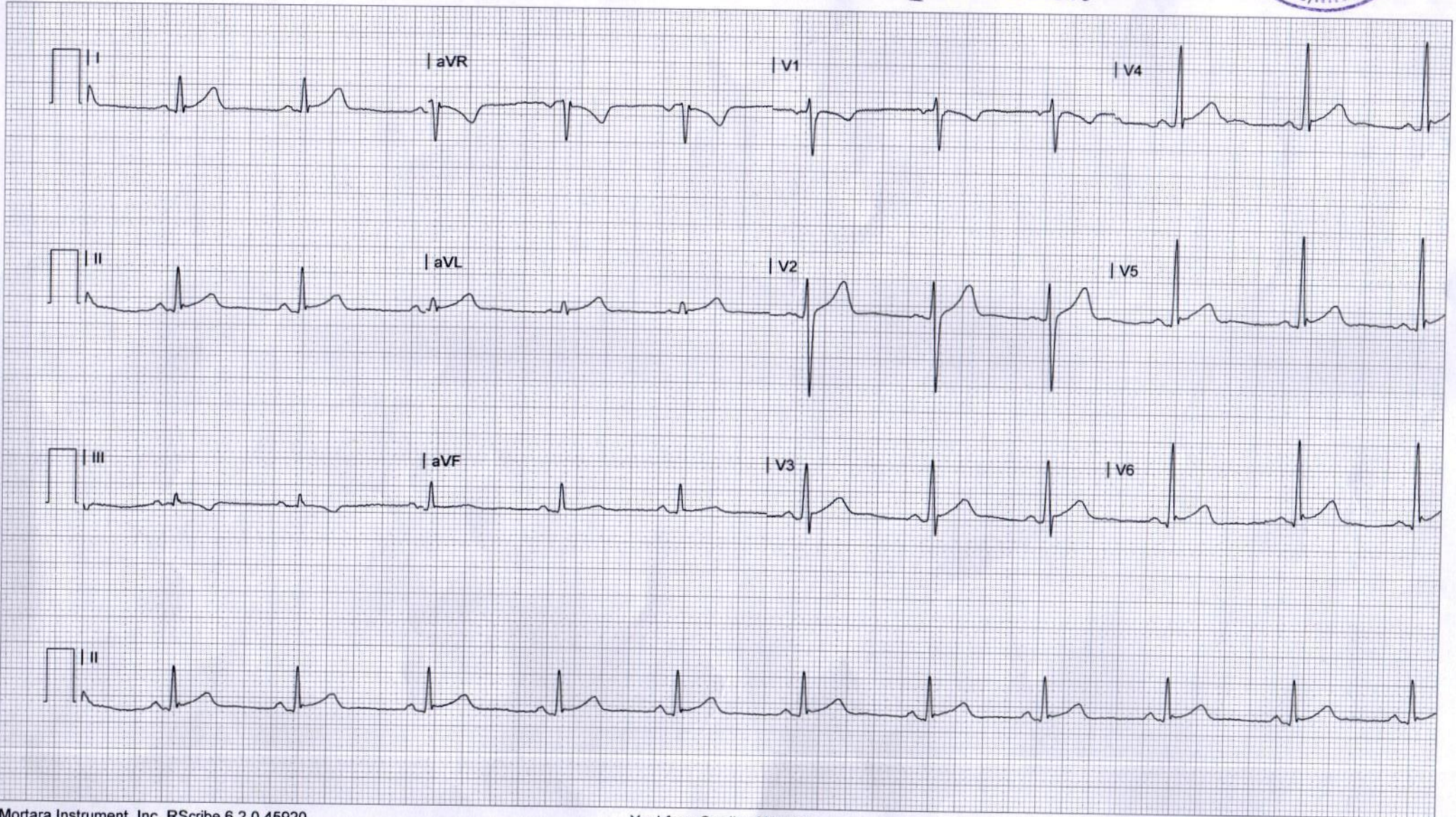
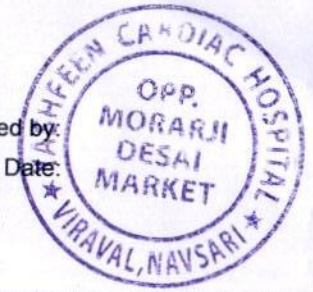



CH22050037 THALLAPALLY PUNAM CHANDRA 31Y 110323703
YASHFEEN GROUP OF HOSPITALS NAVSARI PH:9924047789