



Patient Name	Mr. K SUBBA RAO	Registration Date	02-06-2023 09:48
Age/Sex	39 Y/M	MR No	ANU-N-230079391
Department	ENDOCRINOLOGY	Visit No	ANU-N-OP2305968
Doctor	DR BHANU PRAVEEN NAIDU VARUPULA	Report Date	02-06-2023 12:17
Sample Date	02-06-2023 10:51	Specimen	SERUM



A N U - N - 2 3 0 0 7 9 3 9 1

BIOCHEMISTRY

<u>Test Description</u>	<u>Result</u>	<u>Units</u>	<u>Reference Range</u>
LIVER FUNCTION TEST (LFT)			
TOTAL BILIRUBIN	0.7	mg/dl	0.5 - 1.0
DIRECT BILIRUBIN	0.3	mg/dl	0.0 - 0.4
INDIRECT BILIRUBIN	0.4		
SGOT (AST)	27	IU/L	0 - 37
SGPT (ALT)	30	IU/L	0 - 42
Alkaline Phosphatase	70	IU/L	33 - 128
TOTAL PROTEINS	7.3	gm/dl	6.4 - 8.3
SERUM ALBUMIN	4.0	gm/dl	3.5 - 5.2
SERUM GLOBULIN	3.3	gm/dl	2.5 - 3.5
A/G RATIO	1.2		

*** End of Report ***

Lab Technician:HAJAVALI

Authorized By

Dr Sreevani Baddiputi
MBBS,MD (Consultant Pathologist)



Patient Name	Mr. K SUBBA RAO	Registration Date	02-06-2023 09:48
Age/Sex	39 Y/M	MR No	ANU-N-230079391
Department	ENDOCRINOLOGY	Visit No	ANU-N-OP2305968
Doctor	DR BHANU PRAVEEN NAIDU VARUPULA	Report Date	02-06-2023 12:19
Sample Date	02-06-2023 10:51	Specimen	SERUM



BIOCHEMISTRY

Test Description	Result	Units	Reference Range
LIPID PROFILE			
CHOLESTROL	168	mg/dl	10 - 200
TRIGLYCERIDES	77	mg/dl	40 - 160
HDL CHOLESTROL	35	mg/dl	35 - 79
LDL CHOLETROL	100	mg/dl	10 - 150
VLDL CHOLESTROL	33	mg/dl	15-45
CHOL/HDL	4.8		
LDL/HDL	2.8		

*** End of Report ***

Lab Technician:HAJAVALI

Authorized By

B. Sreevani
Dr Sreevani Baddiputi
MBBS,MD (Consultant Pathologist)



Patient Name	Mr. K SUBBA RAO	Registration Date	02-06-2023 09:48
Age/Sex	39 Y/M	MR No	ANU-N-230079391
Department	ENDOCRINOLOGY	Visit No	ANU-N-OP2305968
Doctor	DR BHANU PRAVEEN NAIDU VARUPULA	Report Date	02-06-2023 12:24
Sample Date	02-06-2023 10:51	Specimen	SERUM
		 ANU - N - 230079391	

BIOCHEMISTRY

<u>Test Description</u>	<u>Result</u>	<u>Units</u>	<u>Reference Range</u>
HBA1C GLYCOSYLATED HEMOGLOBIN(HbA1c)	5.8	%	< 5.6 % - Non Diabetes 5.7 - 6.4 - Prediabetes >6.5 % - Diabetes

Estimated Average Glucose

112

mg/dl

What is computerized HBA1C And its advantage over conventional HBA1C. HBA1C is an excellent index of long term Diabetes control-over proceeding 90 days. Unlike the conventional glycosylated Haemoglobin test which measures total HBA1C, The specific HBA1C test is a true index of the average blood glucose control during previous 3 months. The separation of HBA1C is performed rapidly and precisely, without interference from Schiff base, Lipemia, temperature, pH or Normal samples.

*** End of Report ***

Lab Technician:HAJAVALI

Authorized By

Dr Sreevani Baddiputi
MBBS,MD (Consultant Pathologist)



Patient Name	Mr. K SUBBA RAO	Registration Date	02-06-2023 09:48
Age/Sex	39 Y/M	MR No	ANU-N-230079391
Department	ENDOCRINOLOGY	Visit No	ANU-N-OP2305968
Doctor	DR BHANU PRAVEEN NAIDU VARUPULA	Report Date	02-06-2023 12:28
Sample Date	02-06-2023 10:51	Specimen	URINE



A N U - N - 2 3 0 0 7 9 3 9 1

PATHOLOGY

<u>Test Description</u>	<u>Result</u>	<u>Units</u>	<u>Reference Range</u>
CUE (COMPLETE URINE EXAMINATION)			
Colour	P Yellow		
Appearance	Clear		
Reaction	6.0		
Specific Gravity	1.030		
Urine Albumin	Trace		
Sugar	NIL		
Bile Salts	NEGATIVE		
Bile Pigments	NEGATIVE		
Ketone Bodies	NEGATIVE		
Pus Cells	10 - 12	HPF	
Epithelial Cells	2 - 4	HPF	
RBC	NIL	HPF	
Casts	NIL		
Crystals	NIL		
Others	NIL		

*** End of Report ***

Lab Technician:HAJAVALI

Authorized By

Dr Sreevani Baddiputi
MBBS,MD (Consultant Pathologist)



Name: K. Subba Rao

MALE/ 39 Yrs

Ref. By: Dr. BHANU PRAVEEN NAIDU MRCP(UK)

Date: 02.JUN.2023

X - RAY CHEST PA VIEW

- Normal heart and mediastinum.
- There is no focal pulmonary mass lesion is seen.
- No collapse or consolidation is evident.
- The apices, costo and cardiophrenic angles are free.
- No hilar or mediastinal lymphadenopathy is demonstrated.
- There is no pleural or pericardial effusion.
- No destructive osseous pathology is evident.

IMPRESSION:

- *No significant abnormality seen.*

Dr Pavan Kumar Polagani MBBS, DNB
Consultant Radiologist

Dr. PAVAN KUMAR POLAGANI
MBBS, DNB

Regd.No: 70809
CONSULTANT RADIOLOGIST



Name: K.Subba Rao

Age/Sex: 39 yrs/M

Ref. By: Dr.V.BHANU PRAVEEN NAIDU MRCP(UK)

Date: 02.06.2023

ULTRASONOGRAPHY OF ABDOMEN

- LIVER:** 13.3 cm Normal in size and texture.
No focal lesions noted. No intra-hepatic biliary dilatation.
- PORTAL VEIN:** Normal in calibre.
- GALLBLADDER:** Distended. Wall thickness is normal.
No calculi / peri cholecystic fluid collection.
- CBD:** Normal in calibre.
- PANCREAS:** Normal in size and texture.
No focal lesions / ductal dilatation / calcifications.
- SPLEEN:** 10.3 cm Normal in size and echotexture. No focal lesions.
- RETROPERITONEUM:** Aorta & IVC are normal in calibre.
No pre/para aortic lymphadenopathy. No obvious mass lesions at adrenal region.
- RIGHT KIDNEY:** 9.0 x 4.0 cm Normal in size, position and texture. No focal lesions.
No calculi / hydronephrosis.
- LEFT KIDNEY:** 10.5 x 4.2 cm Normal in size, position and texture. No focal lesions.
No calculi / hydronephrosis.
- URINARY BLADDER:** Distended. Mural thickness is normal. No Calculi.
- PROSTATE** : Normal.

*No obvious pelvic pathology noted.

*No free fluid noted in peritoneal cavity.

CONCLUSION:

✓ **NO ABNORMALITY NOTED.**

SUGGEST CLINICAL CORRELATION.

Dr Pavan Kumar Polagani MBBS, DNB
Consultant Radiologist
DI. PAVAN KUMAR POLAGANI
MBBS, DNB
Regd.No: 70889
CONSULTANT RADIOLOGIST

K. SUBBA RAO
Male

6/2/2023 9:36:02 AM

Rate 77 . Age not entered, assumed to be 50 years old for purpose of ECG interpretation
PR 174 . Sinus rhythm.....normal P axis, V-rate 50- 99
QRS 84 . Abnormal R-wave progression, early transition.....QRS area>0 in V2
QT 365 . Baseline wander in lead(s) V3
QTc 414

--AXIS--

P 62
QRS 52
T 48

- OTHERWISE NORMAL ECG -

12 Lead; Standard Placement

Unconfirmed Diagnosis

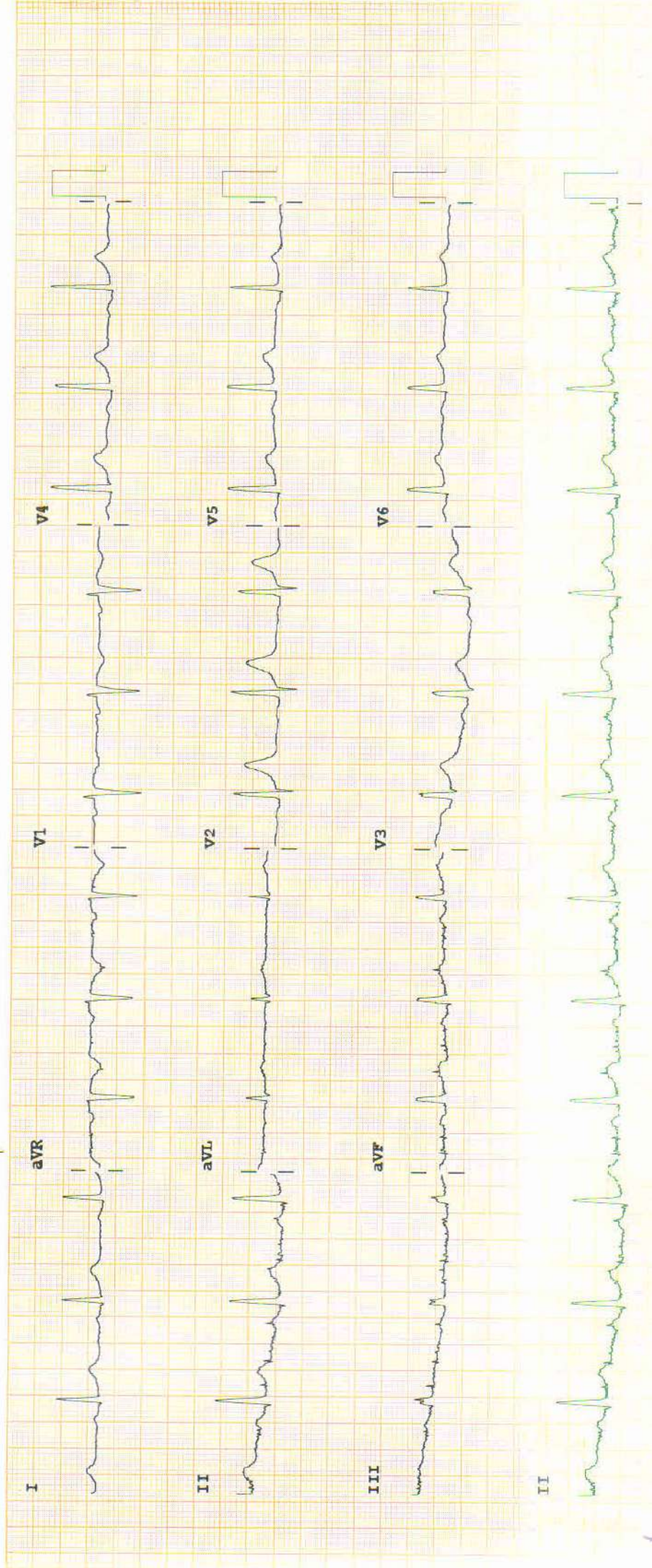

Device:

Speed: 25 mm/sec

Limb: 10 mm/mV

Chest: 10.0 mm/mV

F 60- 0.15-100 Hz

100B CL

P?



184839 / K SUBBA RAO / 39 Yrs / M / 0 Cms / 90 Kg Date: 02-Jun-2023

NonCardiacPain Angina /Non-Hypercholestromia/Non-Diabetic/Negative Estrogen/Non-Athlete

Stage	Time	Duration	Speed(mph)	Elevation	METS	Rate	%THR	BP	RPP	PVC	Comments
ExStart	00:10	0:10	00.0	00.0	01.0	087	48%	---/---	000	00	
BRUCE Stage 1	03:10	3:00	01.7	10.0	04.7	137	76%	120/80	164	00	
BRUCE Stage 2	06:10	3:00	02.5	12.0	07.1	160	88%	130/81	208	00	
PeakEx	07:00	0:50	03.4	14.0	08.0	171	94%	130/81	222	00	
Recovery	07:54	0:54	01.1	00.0	01.7	159	88%	130/81	206	00	

FINDINGS :

Exercise Time : 06:50
 Initial HR (ExStrt) : 87 bpm 48% of Target 181
 Initial BP (ExStrt) : 0/0
 Max Workload Attained : 8 Fair response to induced stress
 Max ST Dep Lead & Avg ST Value : II & -2.2 mm in PeakEx
 Test End Reasons : Test Complete
 Max HR Attained : 171 bpm 94% of Target 181
 Max BP Attained : 130/81

REPORT :

No sig ST changes

181830/K SUBBA RAO / 38 YRS / M / 10 CMS / 30 KG / HR : 87

Date: 02-Jun-2023 11:01:49 AM

METS: 1.0/87 bpm 48% of THR BP: 110/70 mmHg

Raw ECG/BLC/Dr/Match Dr/HF 0.05 HALF-100 Hz

ExStit



EXTIME: 00:00 0.0mph 0.0%

25mm/Sec 1.01m/Min

4X 80 ms Post J

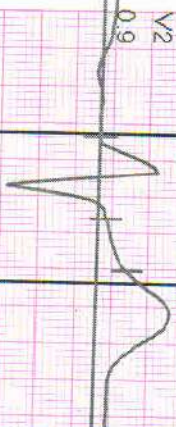

STV 0.6
STS 0.6

I	II	III	aVR	aVL	aVF	V1	V2	V3	V4	V5	V6
0.6	1.1	0.6	-0.9	0.0	0.9	0.2	0.3	1.0	1.0	1.2	1.0
0.6	0.7	0.1	0.8	0.3	0.4	0.2	0.8	1.5	1.0	0.8	0.5

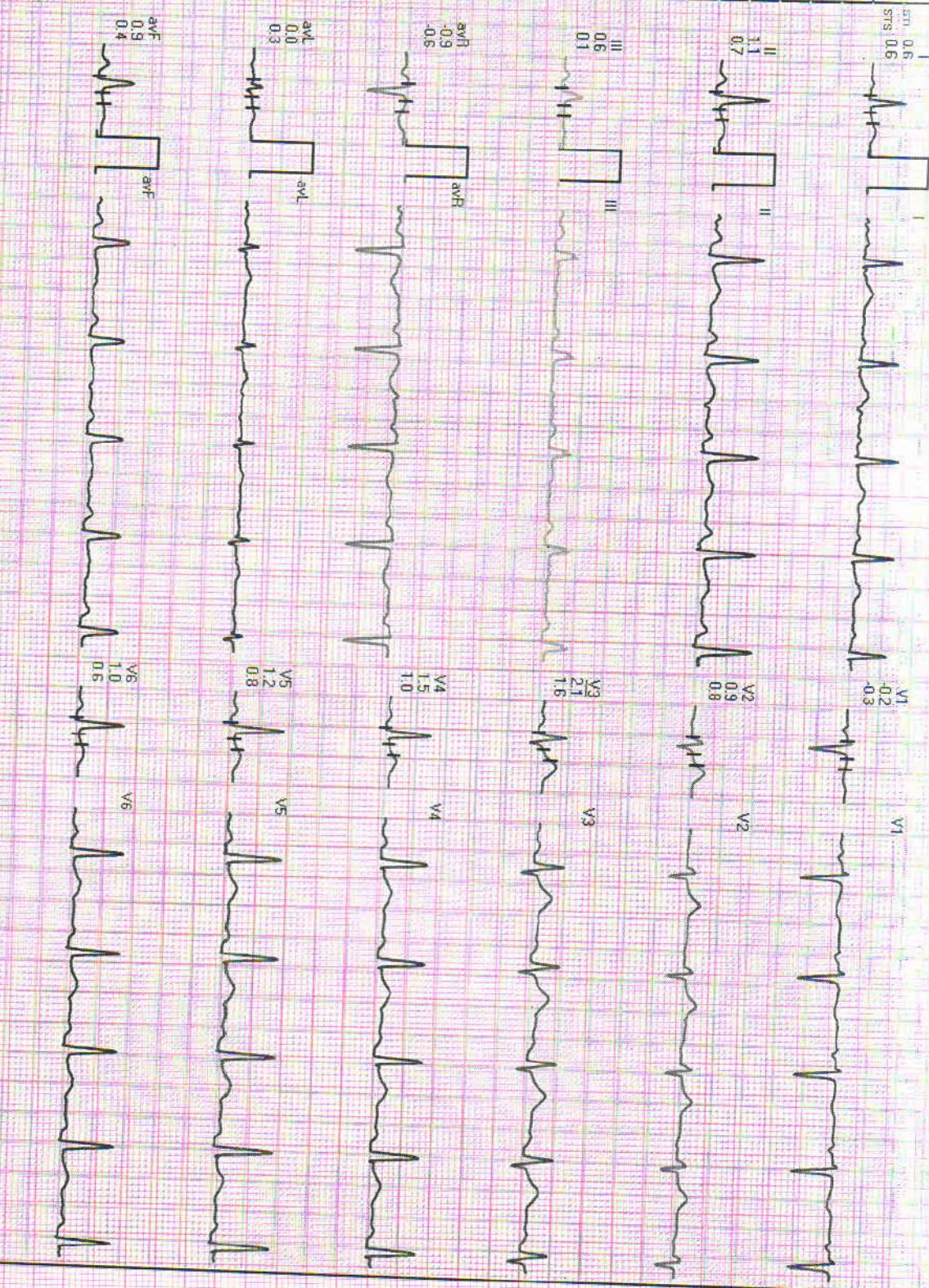

REMARKS:

184839 / K SUBBIA RAO / 39 Yrs / M / 0 Cms / 90 Kg / HR : 137



Date: 02-Jun-2023 11:01:49 AM

METS: 47/137 bpm 76% of THP BP: 120/80 mmHg

Raw ECG/ELC On/Notch On/HF 0.05 Hz/LF 100 Hz

ExTime: 03:00 1.7 mph 10.0%

25 mmV/50s 1.0 Cm/4mV

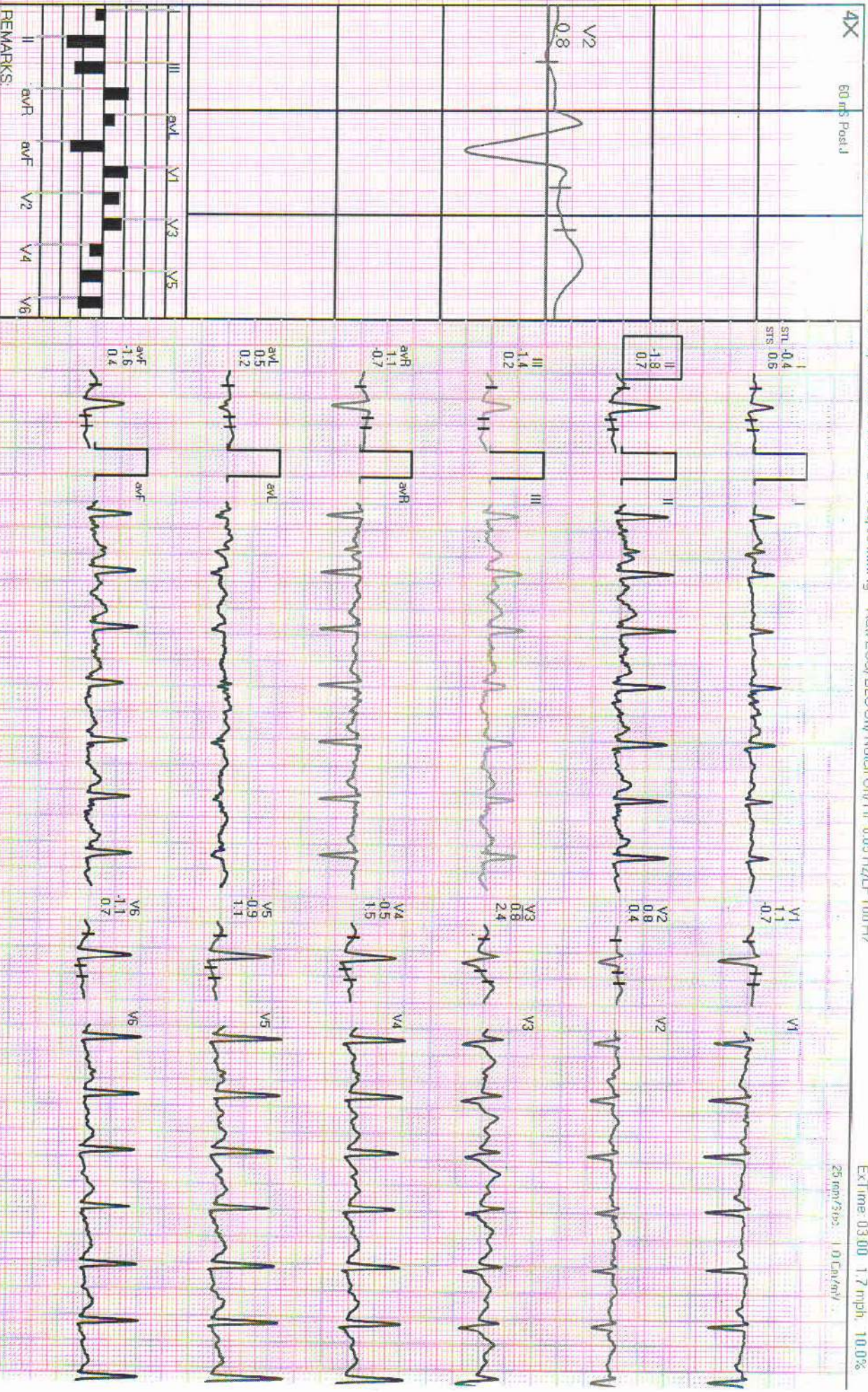

REMARKS:



184839 / K SUBBIA RAO / 39 Yrs / M / 10 Cms / 90 Kg / HR : 160

Date: 02-Jun-2023 11:01:49 AM

METS: 7.1 / 160 bpm 88% of THR BP: 130/81 mmHg

How ECG/BLCK ON/Notch ON/ HF 0.05 I/2/LF 100 Hz

FXTime: 06:00 2.5 mph, 12.0%

25mv/5sec 1.9 Cm/mV

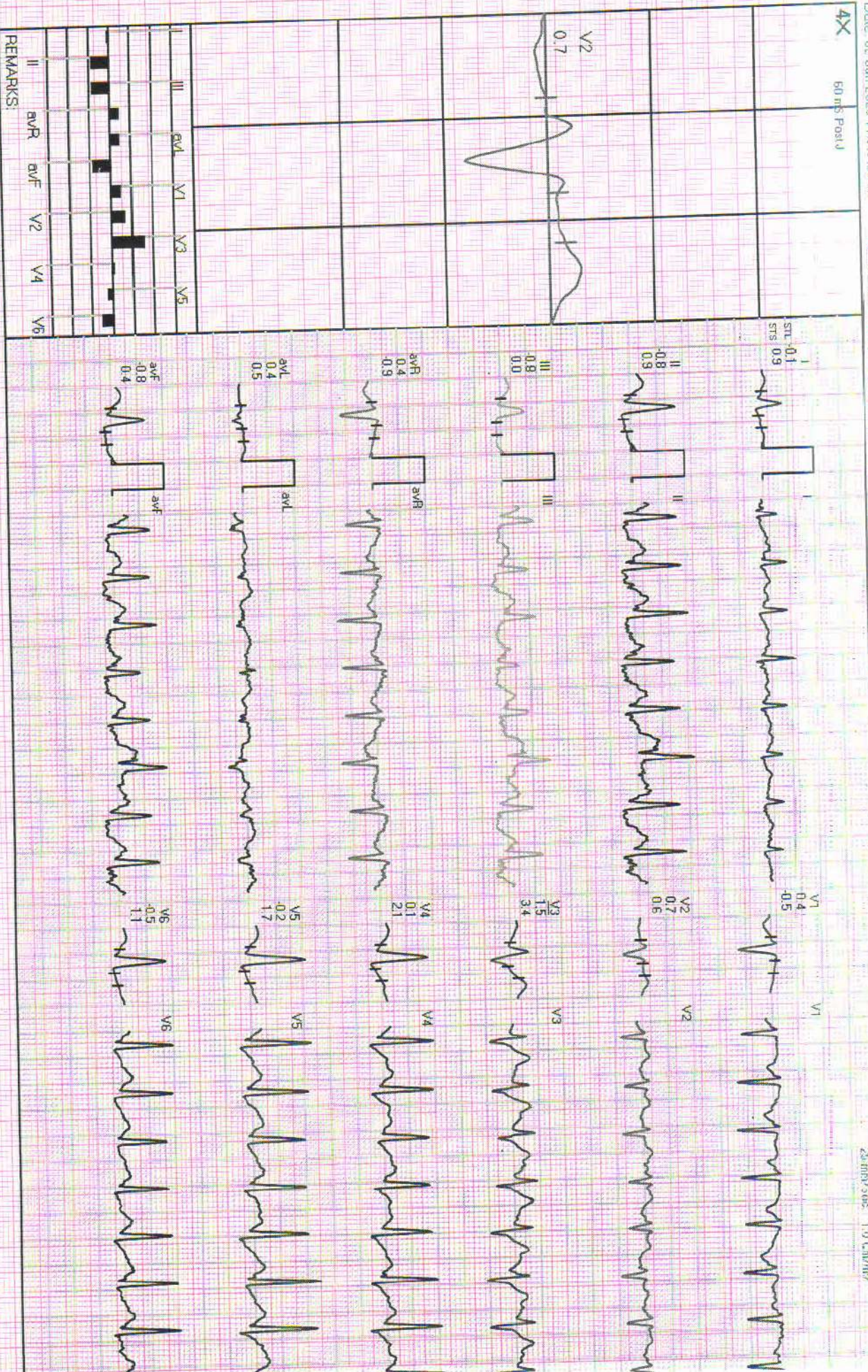

REMARKS:

ANU INSTITUTE OF NEURO & CARDIAC S ENCES

184839 / K SUBRA PAO / 39 Yrs / M / 0 Cms / 90 Kg / HR : 171

Date: 02-Jun-2023 11:01:49 AM

METS: 8.0 / 171 bpm 94% of THR DP 130/81 mmHg

Raw ECG/BLG On/Notch On/1E 0.05 Hz/LF 100 Hz

EXTIME: 06:50 3.4 mph, 14.0%
26 mm/3 sec 1.0 Cm/mV

PeakEx



4X 60 ms Post J



ANU INSTITUTE OF NEURO & CARDIAC SCIENCES

184839 / K SUBBA RAO / 39 Yrs / M / 10 Cms / 90 Kg / HR 159

Date: 02-Jun-2023 11:01:49 AM METS: 1.0 / 159 bpm 00% of THR BP: / / mmHg Raw ECG/ BLC On/ Noich On/ I/F 0.05 Hz/LF 100 Hz

Recovery : (00:54)



EXTime: 06:50 0.0 mph, 0.0%
25 mm/5 sec 1.0 Cm/AmV



REMARKS

יעילות שירותי בריאות נפשית בארץ ישראל
מחקר על אודות שירותי בריאות נפשית בארץ ישראל
מחקר על אודות שירותי בריאות נפשית בארץ ישראל
מחקר על אודות שירותי בריאות נפשית בארץ ישראל
מחקר על אודות שירותי בריאות נפשית בארץ ישראל
מחקר על אודות שירותי בריאות נפשית בארץ ישראל
מחקר על אודות שירותי בריאות נפשית בארץ ישראל
מחקר על אודות שירותי בריאות נפשית בארץ ישראל
מחקר על אודות שירותי בריאות נפשית בארץ ישראל
מחקר על אודות שירותי בריאות נפשית בארץ ישראל



L





2/6/23
Valid From.....to
ANU

pt: K Subbarao

con: Dr. S.V. Karthik M.D. DM

39 yr gentleman

- No DM/Htn
- G.L.R. symptoms
- NO RISK

Cns & Ss

Urg. Use

DM - No Spig. Wavy

Ad

Carte San Medica

Pt Name: K. Subba Rao DOB/Age: 39y/M

Clinic Date 2/6/2023 address Chilakalaluri Pet.
 Patient weight 93 k-gf. occupation: Teaching
 Patient Height
 BMI
 Blood pressure 110/70 mm Hg

Symptoms
Headach - on & off - presently to be MRD. for headache + (28) UZ. MRD med dose -> (2) 3/12/22
H/O vertigo in DM - resolved with fever
Labaythika

Previous investigations	Today/Recent past	Past medical history
Urine dip Urine ACR Blood tests Kidney function HBA1c - <u>5.8%</u> Haemoglobin - <u>12.2</u> lipid profile Eye screen Feet examination TC - <u>168</u> TG - <u>77</u> HDL - <u>25</u> LDL - <u>100</u> F/U/AE - <u>40</u>	PKG - <u>45</u> PAB - <u>102</u> LEH - <u>(2)</u>	General chaker Abdomin pain in 4 days in loose stool + fever. F/H/O: father got <u>pericarditis</u> (age - 60yr)

Medication	dose	frequency
<u>No medication</u>		
previous medication stopped/changed		

Try chut (2)

(2) - URS Hbb (2)

ERTS - ped large ✓ no insulin
clay
Renal klt - not visible
-> Pity klt - well catch be



ANU Institute of
**Neuro & Cardiac
Sciences**

3-20/14, Main Road, Enikepadu, VIJAYAWADA - 521108
Ph : 0866 - 2843133, 2843733
E-mail : info@anuhospitals.com, www.anuneuroandcardiac.com

2/6/23
ANU

MRNO : 21007391
Patient Name : K. SUBBA RAO
Consultant : DR SHANTU PRAVEEN NAIDU VARUPULA
Address : LAKSHMI NARAYANA, K

Token No :
Date : 02-06-2023
Sex / Age : Male / 39 Y
Department : ENDOCRINOLOGY
Mobile No : +919701296805

B-P: 110/70 mmHg
wt : 93k-g.

DIABETIC HELPLINE
Call (or) WhatsApp
9030433079

→ ongoing abdominal pain. → started 4/7 ago.

Had ^{few} episodes of Diarrhea 4/7 ago

- acid untreated & No epigastric pain.

+ not fatty stool 2/7 ago.

→ on soft headaches.

Typ Sweetish
+
UTI.

CUGae

Glauc.

Rp:

① NITROGLYCERIN SR 100mg

1-0-1 → ORAL
uptake
5 Days

② DROTIN 40mg
(Drotaverin)

T-T Stomach.

1-0-0 5 Days

③ SOMPRAZ 40mg

PLenty OF WATER

Supp Rept Creatinine in ~2 weeks

VBH Jandu



Patient Name	Mr. K SUBBA RAO	Registration Date	02-06-2023 09:48
Age/Sex	39 Y/M	MR No	ANU-N-230079391
Department	ENDOCRINOLOGY	Visit No	ANU-N-OP2305968
Doctor	DR BHANU PRAVEEN NAIDU VARUPULA	Report Date	02-06-2023 12:39
Sample Date	02-06-2023 10:51	Specimen	BLOOD(EDTA)



HEMATOLOGY

Test Description	Result	Units	Reference Range
BLOOD GROUPING & RH TYPING			
BLOOD GROUPING	" B "		
RH TYPING	POSITIVE		
CBP (COMPLETE BLOOD PICTURE)			
HEAMOGLOBIN	13.2	gms%	Male : 13.0-18.0 Female: 12.0-15.0
T.W.B.C COUNT	5,100	cells/cumm	4000-11000
NEUTROPHILS	58	%	40-70
LYMPHOCYTES	32	%	20-40
EOSINOPHILS	06	%	03-06
MONOCYTES	04	%	03-07
ESR	20	mm/hr	5 - 15
RBC	4.82		4.5 - 6.0
PLATELET COUNT	1.94	lakhs/cumm	1.5 - 4.0
PCV	41.0	%	35 - 45
MCV	85.1	Fl	77 - 95
MCH	27.4	pg	25 - 33
MCHC	32.3	%	31 - 37

*** End of Report ***

Badr
Lab Technician:BADRI

Sales
Authorized By

B. Sreevani
Dr Sreevani Badd puti
MBBS,MD (Consultant Pathologist)



Patient Name	Mr. K SUBBA RAO	Registration Date	02-06-2023 09:48
Age/Sex	39 Y/M	MR No	ANU-N-230079391
Department	ENDOCRINOLOGY	Visit No	ANU-N-OP2305968
Doctor	DR BHANU PRAVEEN NAIDU VARUPULA	Report Date	02-06-2023 12:39
Sample Date	02-06-2023 10:51	Specimen	BLOOD(EDTA)
			
		A N U - N - 2 3 0 0 7 9 3 9 1	

HEMATOLOGY

<u>Test Description</u>	<u>Result</u>	<u>Units</u>	<u>Reference Range</u>
BLOOD GROUPING & RH TYPING			
BLOOD GROUPING	" B "		
RH TYPING	POSITIVE		
CBP (COMPLETE BLOOD PICTURE)			
HEAMOGLOBIN	13.2	gms%	Male : 13.0-18.0 Female: 12.0-15.0
T.W.B.C COUNT	5,100	cells/cumm	4000-11000
NEUTROPHILS	58	%	40-70
LYMPHOCYTES	32	%	20-40
EOSINOPHILS	06	%	03-06
MONOCYTES	04	%	03-07
ESR	20	mm/hr	5 - 15
RBC	4.82		4.5 - 6.0
PLATELET COUNT	1.94	lakhs/cumm	1.5 - 4.0
PCV	41.0	%	35 - 45
MCV	85.1	Fl	77 - 95
MCH	27.4	pg	25 - 33
MCHC	32.3	%	31 - 37

*** End of Report ***

Lab Technician: BADRI

Authorized By

Dr Sreevani Baddiputi
MBBS,MD (Consultant Pathologist)



భారత ప్రభుత్వం

Government of India



Issue Date: 26/01/2012



కేతినేని సుబ్బ రావు
Kethineni Subba Rao
పుట్టిన తేదీ/DOB: 15/05/1984
పురుషుడు/ MALE

6967 1315 7356

VID : 9135 0331 8686 7313

నా ఆధార్, నా గుర్తింపు.



భారత విశిష్ట గుర్తింపు ప్రాధికార సంస్థ

Unique Identification Authority of India



విరునామా:

S/O లక్ష్మీ నారాయణ, కావూరు, చిలకలూరి పెట్
మండలం, కావూరు, గుంటూరు,
ఆంధ్ర ప్రదేశ్ - 522611

Download Date: 27/12/2021

Address:

S/O Lakshmi Narayana, Kavuru, Chilakaluri
pet Mandal, Kavuru, Guntur,
Andhra Pradesh - 522611



6967 1315 7356

VID : 9135 0331 8686 7313

☎ 1947

✉ help@uidai.gov.in

🌐 www.uidai.gov.in