 GPS Map Camera

Jodhpur, Rajasthan, India

72M8+GHP, Eidgah Rd, Jalori Bari, Sardarpura, Jodhpur,
Rajasthan 342003, India

Lat 26.283808°

Long 73.016504°

10/06/23 09:09 AM GMT +05:30



Google



भारत सरकार

Government of India



Mamta Bhati

DOB : 15/08/1992

Female



9084 1822 6823

आधार - आम आदमी का अधिकार



 GPS Map Camera

Jodhpur, Rajasthan, India

72M8+GHP, Eidgah Rd, Jalori Bari, Sardarpura, Jodhpur,
Rajasthan 342003, India

Lat 26.283807°

Long 73.01651°

10/06/23 11:04 AM GMT +05:30



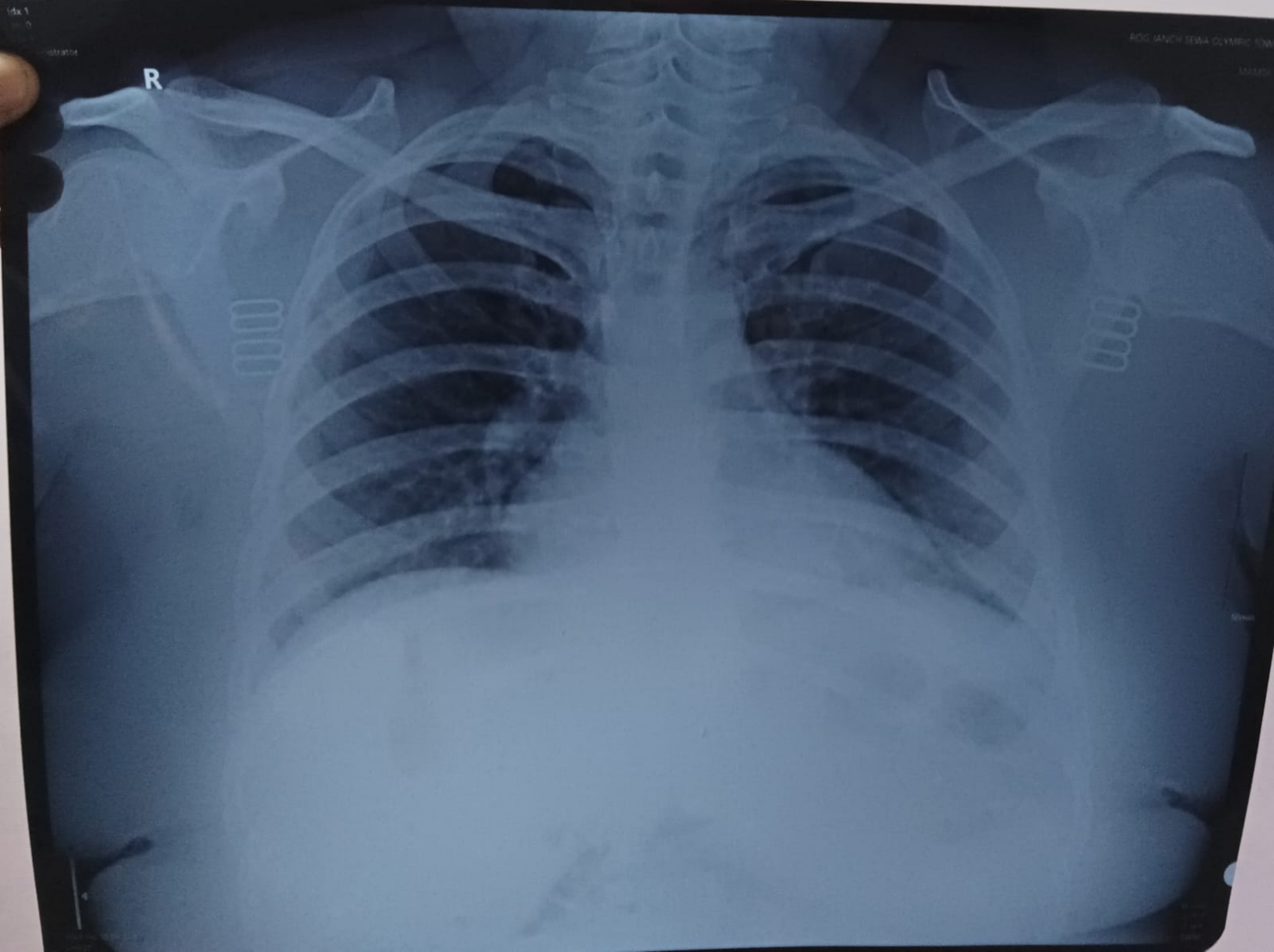

R

ROG JANCH SEWA OLYMPIC TOW

10/10/10



 GPS Map Camera

Jodhpur, Rajasthan, India

72M8+GHP, Eidgah Rd, Jalori Bari, Sardarpura, Jodhpur,
Rajasthan 342003, India

Lat 26.283808°

Long 73.016504°

10/06/23 09:05 AM GMT +05:30



Google



Mamta Bhati / 3041 / 10.06.2023
Ref by: Dr. Nandkishor Chhangani

Transabdominal sono screening scan – whole abdomen

Extensive fat in anterior abdominal wall and bowel gases precluded optimal examination.

Hepato-biliary system:

Liver is enlarged in size. Hepatic parenchymal echotexture is bright, homogenous and uniform. No focal lesion seen. Intrahepatic biliary radicles are not dilated. Portal vein and cbd are normal in caliber. Gall bladder is seen in normal distension. Walls are normal in thickness and are smooth. No mass is seen. Lumen is anechoic. Pancreas is normal in size and echotexture. Pancreatic duct is not dilated. No area of calcification is seen in pancreas.

Uro-genital system:

Both the kidneys are poorly visible, because of fatty habitus. Kidneys appeared grossly normal in size and echotexture. Urinary bladder is seen in full distension. Walls are smooth and normal in thickness. Lumen is anechoic.

Uterus is normal in size. Myometrial echotexture is normal. Endometrium is normal. No mass is seen. Both the ovaries are normal.

Spleen & retroperitonium:

Spleen is normal in size. Parenchymal echotexture is normal. Most of the retroperitonium is not seen clearly, obscured by bowel gases.

No free fluid is seen in cul de sac.

Sonographic findings are suggestive of:-

- Hepatomegaly with fatty changes grade – I.

This is only professional opinion based on imaging finding and not the diagnosis
It should be correlated clinically, to arrive at proper conclusion.

Dr. Rakesh Middha

M.D.
Consultant Radiologist
[R.M.C. No 017628]

Name : MAMTA

10 Jun 2023



Protocol : BRUCE

Objective :

Stage	StageTime (Min:Sec)	PhaseTime (Min:Sec)	Speed (mph)	Grade (%)	METS	H.R. (bpm)	B.P. (mmHg)	R.P.P. x100	PVC	Comments
Supine					1.0	99	110/74	108	4	
Standing					1.0	138	110/74	151	1	
HV					1.0	105	110/74	115	2	
ExStart					1.0	108	110/74	118	1	
Stage 1	3:00	3:01	1.7	10.0	4.7	149	110/74	163	26	
PeakEx	0:33	3:34	2.5	12.0	5.2	155	116/80	179	6	
Recovery	1:00		1.1	0.0	1.0	136	116/80	157	5	
Recovery	2:00		1.1	0.0	1.0	113	116/80	131	6	
Recovery	3:00		1.1	0.0	1.0	113	116/80	131	4	
Recovery	4:00		1.1	0.0	1.0	114	114/72	129	4	
Recovery	4:09		1.1	0.0	1.0	114	114/72	129	-	

Medication :

History :

Test End Reason : Test Complete

Findings :

The patient exercised according to BRUCE for 3:34, achieving a work level of Max METS:5.2. Resting heart rate initially 99 bpm, rose to a max. heart rate of 155 bpm which represents 82% of maximum age predicted heart rate. Resting blood pressure 110/74 mmHg, rose to a maximum blood pressure of 116/80 mmHg. The exercise stress test was stopped due to Test Complete

Parameters :

Exercise Time : 3:34 minutes

Max HR attained : 155 bpm 82% of Max Predictable HR 190

Max BP : 116/80(mmHg)

Workload attained : 5.2 (Fair Effort Tolerance)

No significant ST segment changes noted during exercise or recovery.

No Angina/Arrhythmia/S3/murmur

Final Impression : Test is negative for inducible ischaemia.

Maximum Depression: 1:03

Advice/Comments:

Dr. Nand Kishore Chh Ngani
MD-Physician & Cardiologist
Jodhpur, Rajasthan

10/10/23

S R DIAGNOSTIC

JODHPUR :-0291-2755553

202512/MAMTA BHATI

30 Yrs/Female

Date: 10-Jun-2023 12:22:07 PM

HR: 99 bpm
METs: 1.0
BP: 110/74

MPPHR: 52% of 190
Speed: 0.0 mph
Grade: 0.0%

Raw ECG
BRUCE
(1.0-100)Hz

Ex Time 00:31
BLC : On
Notch : On

Supine
10.0 mm/mV
25 mm/Sec.

12 Lead + Comparison

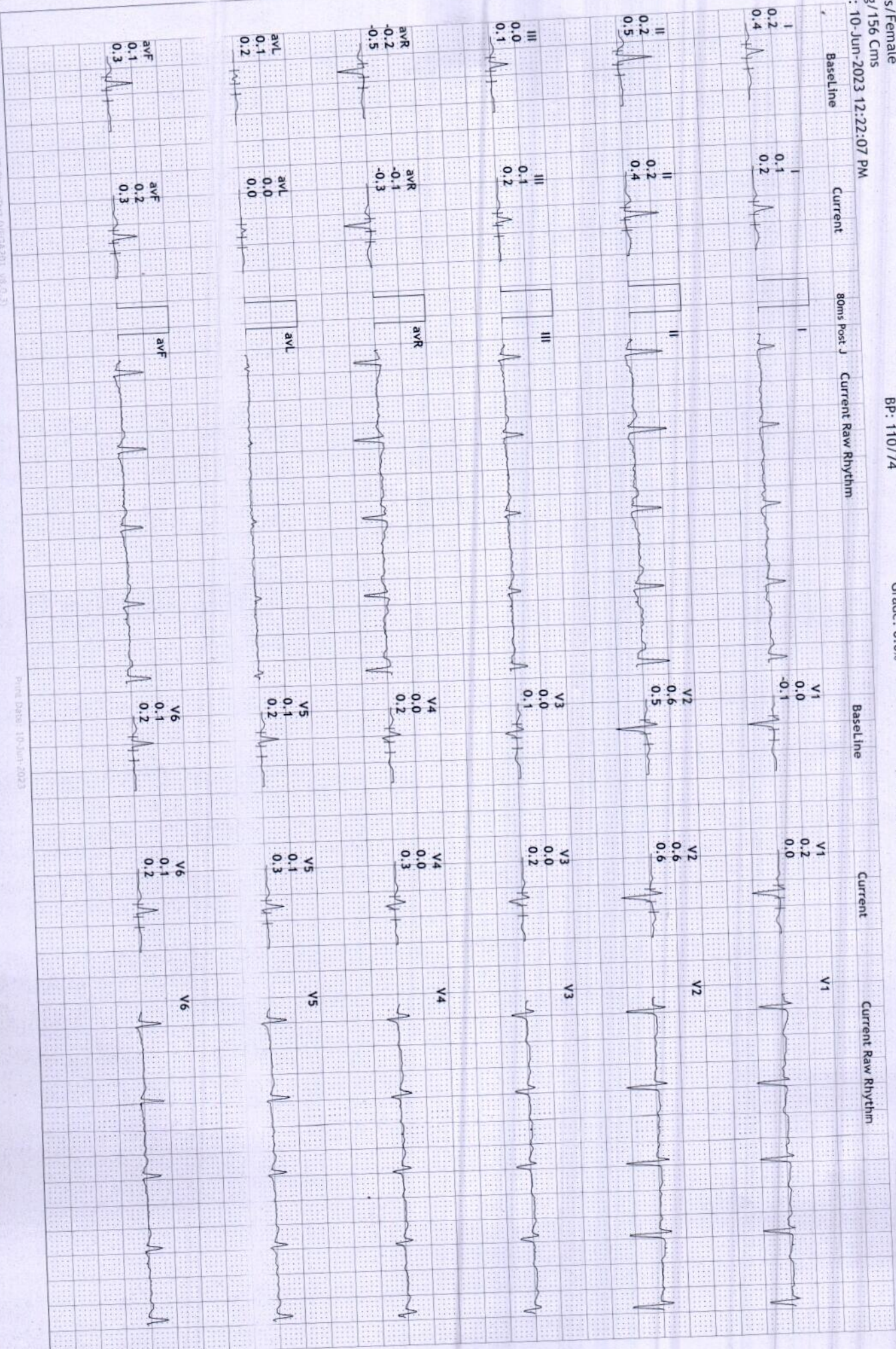

S R DIAGNOSTIC

JODHPUR :-0291-2755553

202512/MAMTA BHATI

30 Yrs/Female

91 Kg/156 Cms

Date: 10-Jun-2023 12:22:07 PM

12 Lead + Comparison

HR: 138 bpm
METS: 1.0
BP: 110/74

MPPHR: 72% of 190
Speed: 0.0 mph
Grade: 0.0%

Raw ECG
BRUCE
(1.0-100)Hz

EX Time 00:42
BLC :On
Notch :On

Standing
10.0 mm/mV
25 mm/Sec.

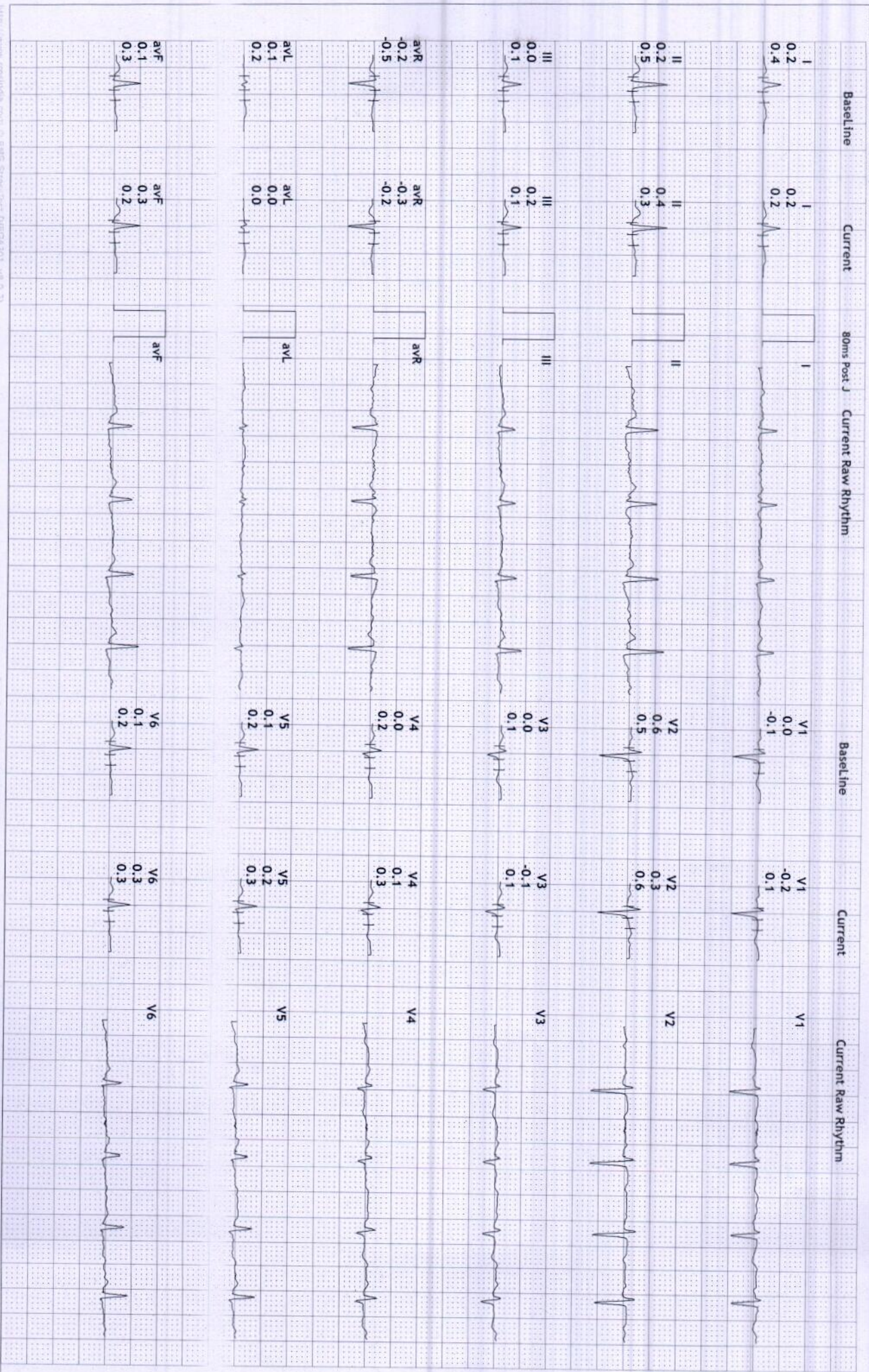

S R DIAGNOSTIC

JODHPUR :-0291-2755553

202512/MAMTA BHATI

30 Yrs./Female

91 Kg/156 Cms

Date: 10-Jun-2023 12:22:07 PM

12 Lead + Comparison

HR: 105 bpm

METS: 1.0

BP: 110/74

MPHR:55% of 190

Speed: 0.0 mph

Grade: 0.0%

Raw ECG

BRUCE

(1.0-100)Hz

Ex Time 00:55

BLC :On

Notch :On

HV

10.0 mm/mV

25 mm/Sec.

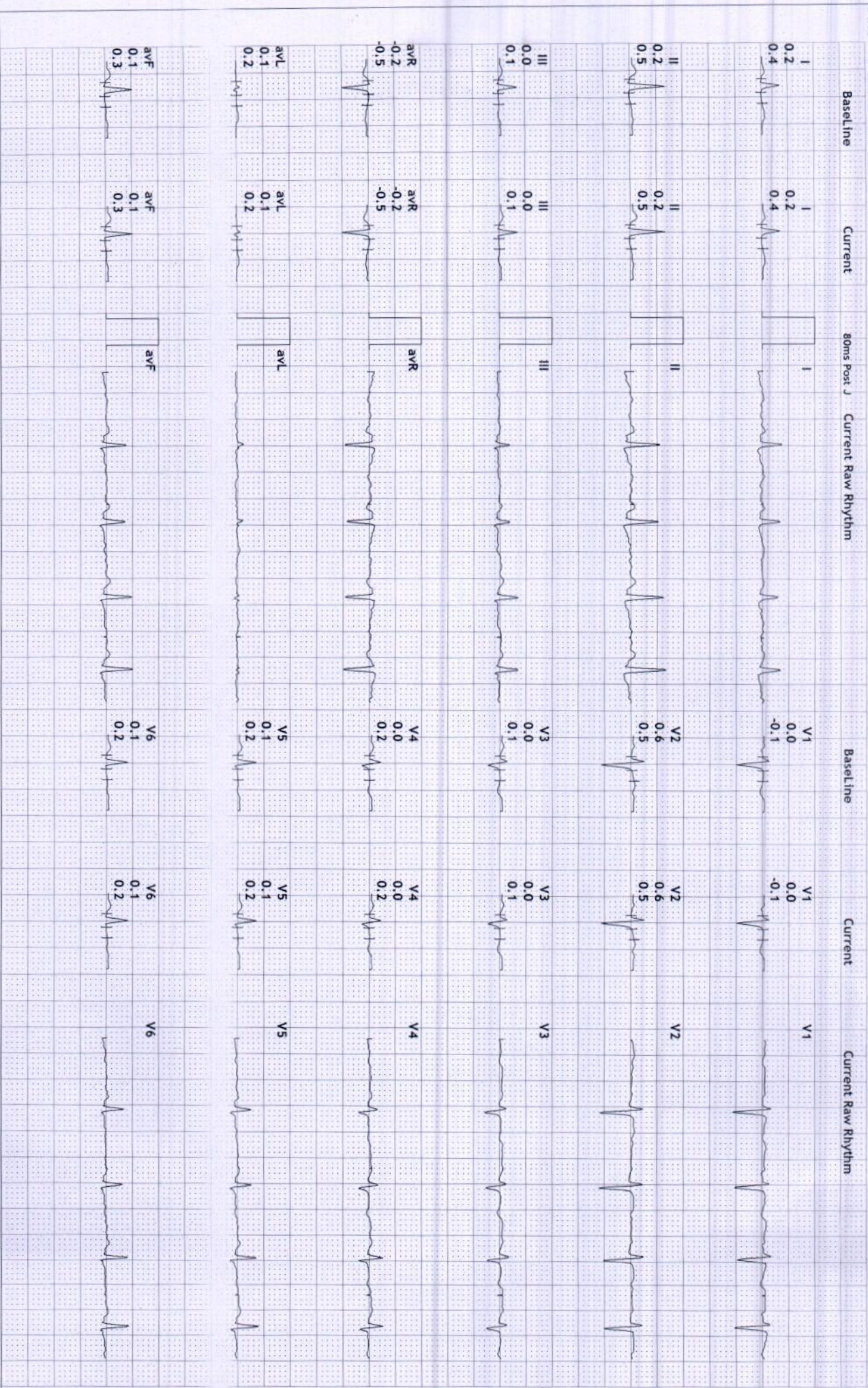

S R DIAGNOSTIC

JODHPUR :-0291-2755553

202512/MAAMTA BHATI
30 Yrs/Female
91 Kg/156 Cms

Date: 10-Jun-2023 12:22:07 PM

HR: 108 bpm
METS: 1.0
BP: 110/74

MPHR:56% of 190
Speed: 0.0 mph
Grade: 0.0%

Raw ECG
BRUCE
(1.0-100)Hz

Ex Time 01:07
BLC :On
Notch :On

ExStart
10.0 mm/mV
25 mm/Sec.

12 Lead + Comparison

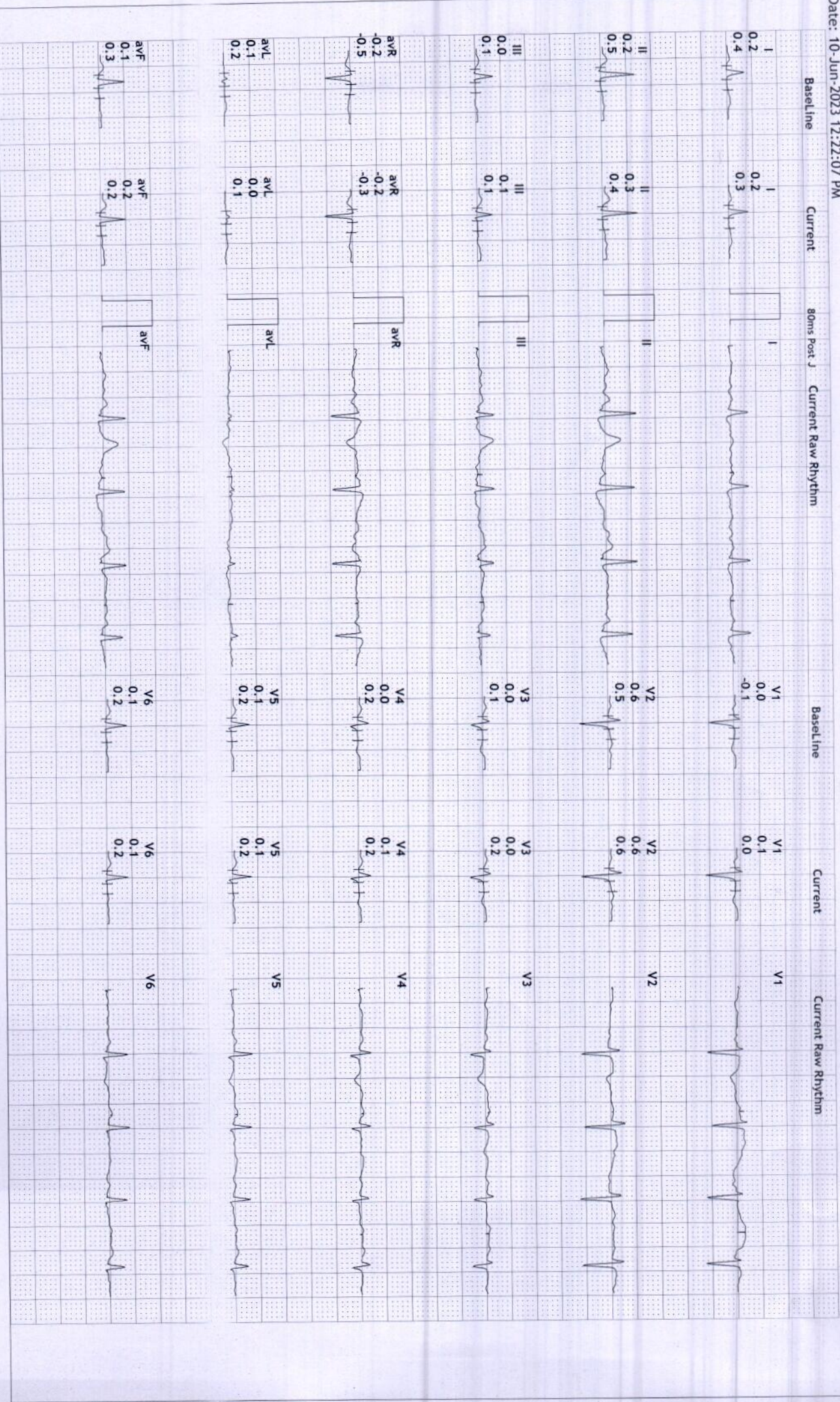

S R DIAGNOSTIC

JODHPUR :- 0291-2755553

202512/MAMTA BHATT

30 Yrs/Female

91 Kg/156 Cms

Date: 10-Jun-2023 12:22:07 PM

12 Lead + Comparison

HR: 149 bpm
METS: 4.7
BP: 110/74

MPHR: 78% of 190
Speed: 1.7 mph
Grade: 10.0%

Raw ECG
BRUCE
(1.0-100)Hz

Ex Time 03:00
BLC :On
Notch :On

BRUCE: Stage 1(3:00)
10.0 mm/mV
25 mm/Sec.

Baseline

Current

80ms Post J

Current Raw Rhythm

Baseline

Current

Current Raw Rhythm

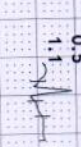
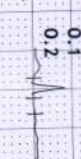
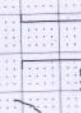
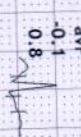
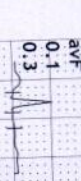
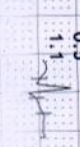
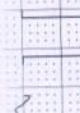
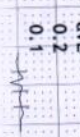
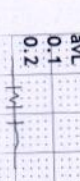
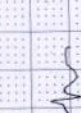
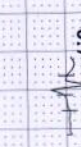
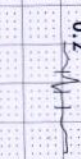
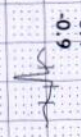
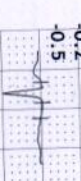
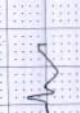
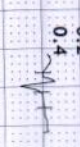
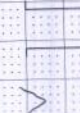
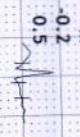
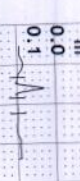
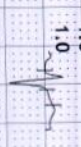
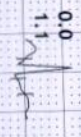
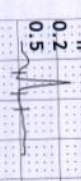
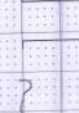
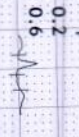

202512/MAAMTA BHATI
 30 Yrs/Female
 91 Kg/156 Cms
 Date: 10-Jun-2023 12:22:07 PM

HR: 155 bpm
 METS: 5.2
 BP: 116/80

MPHR:81% of 190
 Speed: 2.5 mph
 Grade: 12.0%

Raw ECG
 BRUCE
 (1.0-100)Hz

Ex Time 03:33
 BLC : On
 Notch : On

BRUCE:PeakEx(0:33)
 10.0 mm/mV
 25 mm/Sec.

12 Lead + Comparison

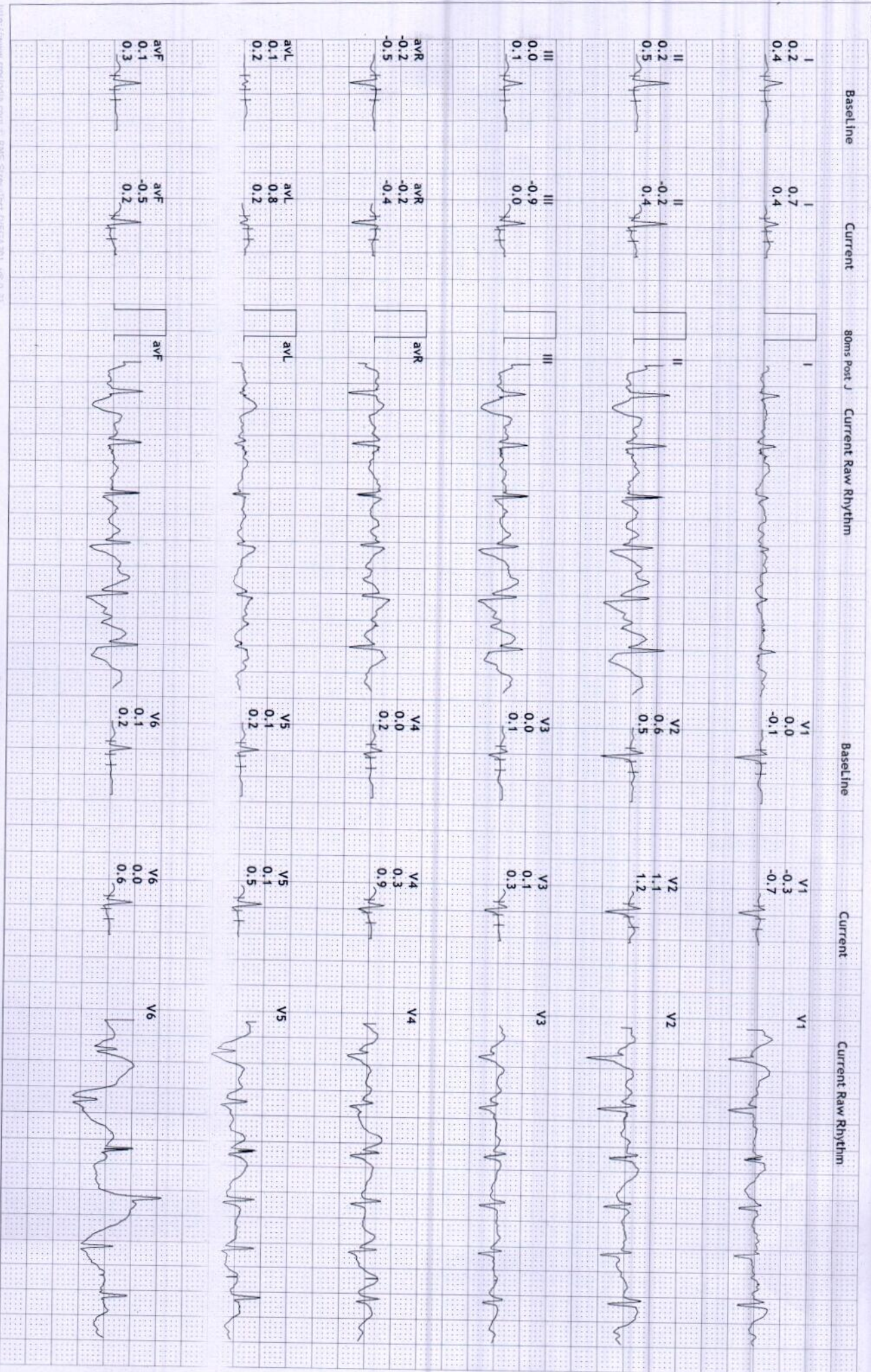

S R DIAGNOSTIC

JODHPUR :- 0291-2755553

202512/MAMTA BHATI

30 Yrs/Female

91 Kg/156 Cms

Date: 10-Jun-2023 12:22:07 PM

12 Lead + Comparison

HR: 136 bpm

MEETS: 1.0

BP: 116/80

MPHR: 71% of 190

Speed: 1.1 mph

Grade: 0.0%

Raw ECG

BRUCE

(1.0-100)Hz

Ex Time 03:34

BLC : On

Notch : On

Recovery(1:00)

10.0 mm/mV

25 mm/Sec.

Baseline

Current

80ms Post J

Current Raw Rhythm

Baseline

Current

Current Raw Rhythm

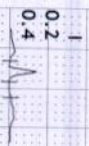

V1

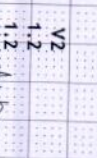
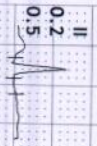

V2

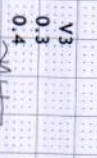
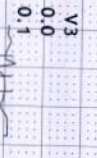
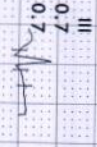
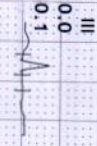
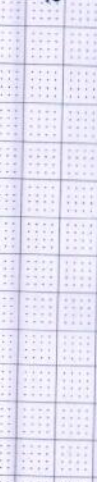

V3

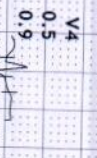
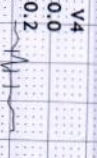
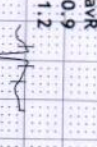
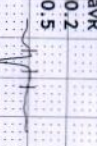

V4

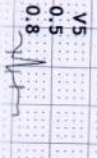
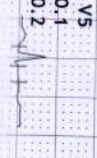
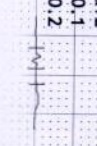

V5

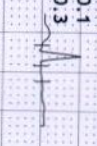
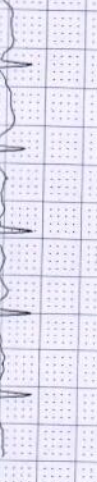

V6

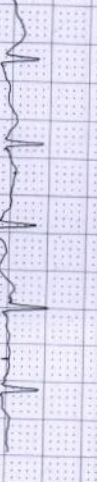

S R DIAGNOSTIC

JODHPUR :-0291-2755553

202512/MAMTA BHATI

30 Yrs/Female

91 Kg/156 Cms

Date: 10-Jun-2023 12:22:07 PM

12 Lead + Comparison

HR: 113 bpm

METS: 1.0

BP: 116/80

MpHR:59% of 190

Speed: 1.1 mph

Grade: 0.0%

Raw ECG

BRUCE

(1.0-100)Hz

Ex Time 03:34

BLC :On

Notch :On

Recovery(2:00)

10.0 mm/mV

25 mm/Sec.

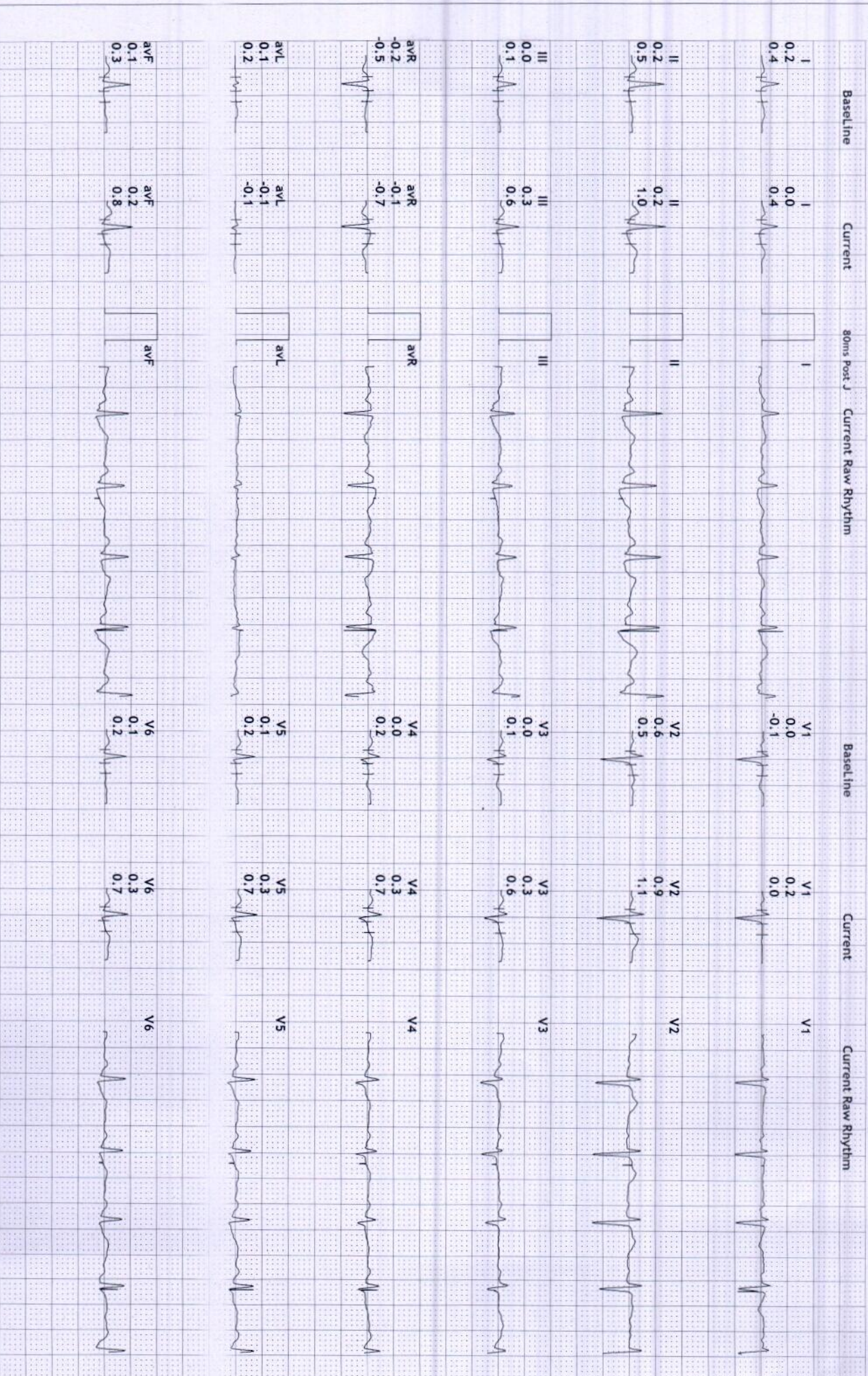

S R DIAGNOSTIC

JODHPUR :-0291-2755553

202512/MAMTA BHATI

30 Yrs/Female

91 Kg/156 Cms

Date: 10-Jun-2023 12:22:07 PM

12 Lead + Comparison

HR: 113 bpm

METS: 1.0

BP: 116/80

MpHR: 59% of 190

Speed: 1.1 mph

Grade: 0.0%

Raw ECG

BRUCE

(1.0-100)Hz

Ex Time 03:34

BLC :On

Notch :On

Recovery(3:00)

10.0 mm/mV

25 mm/Sec.

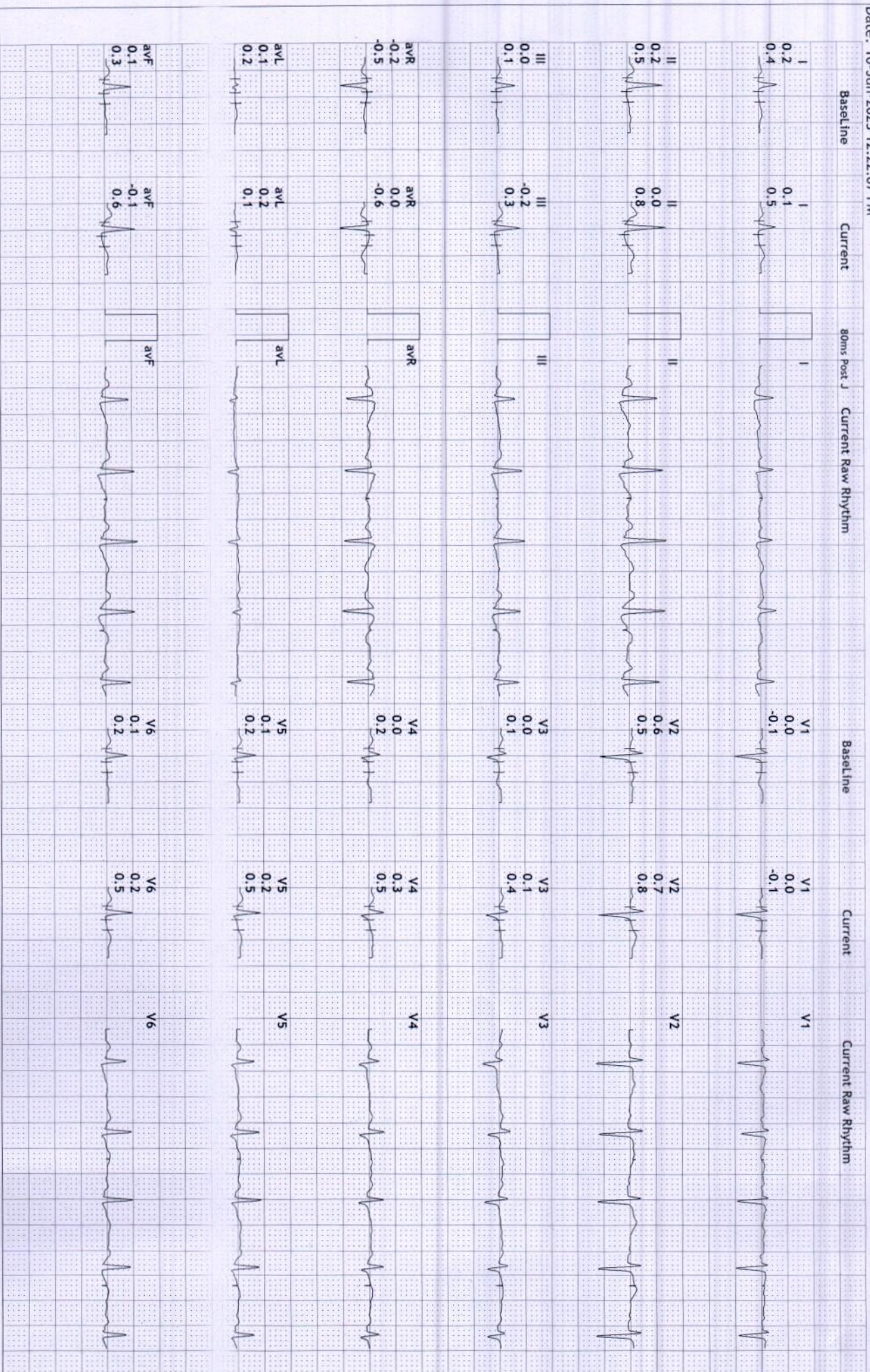

S R DIAGNOSTIC

JODHPUR - 0291-2755553

202512/MAAMTA BHATI

30 Yrs/Female

91 Kg/156 Cms

Date: 10-Jun-2023 12:22:07 PM

12 Lead + Comparison

HR: 114 bpm

METS: 1.0

Bp: 114/72

MPPHR: 60% of 190

Speed: 1.1 mph

Grade: 0.0%

Raw ECG

BRUCE

(1.0-100)Hz

Ex Time 03:34

BLC :On

Notch :On

Recovery(4:00)

10.0 mm/mV

25 mm/Sec.

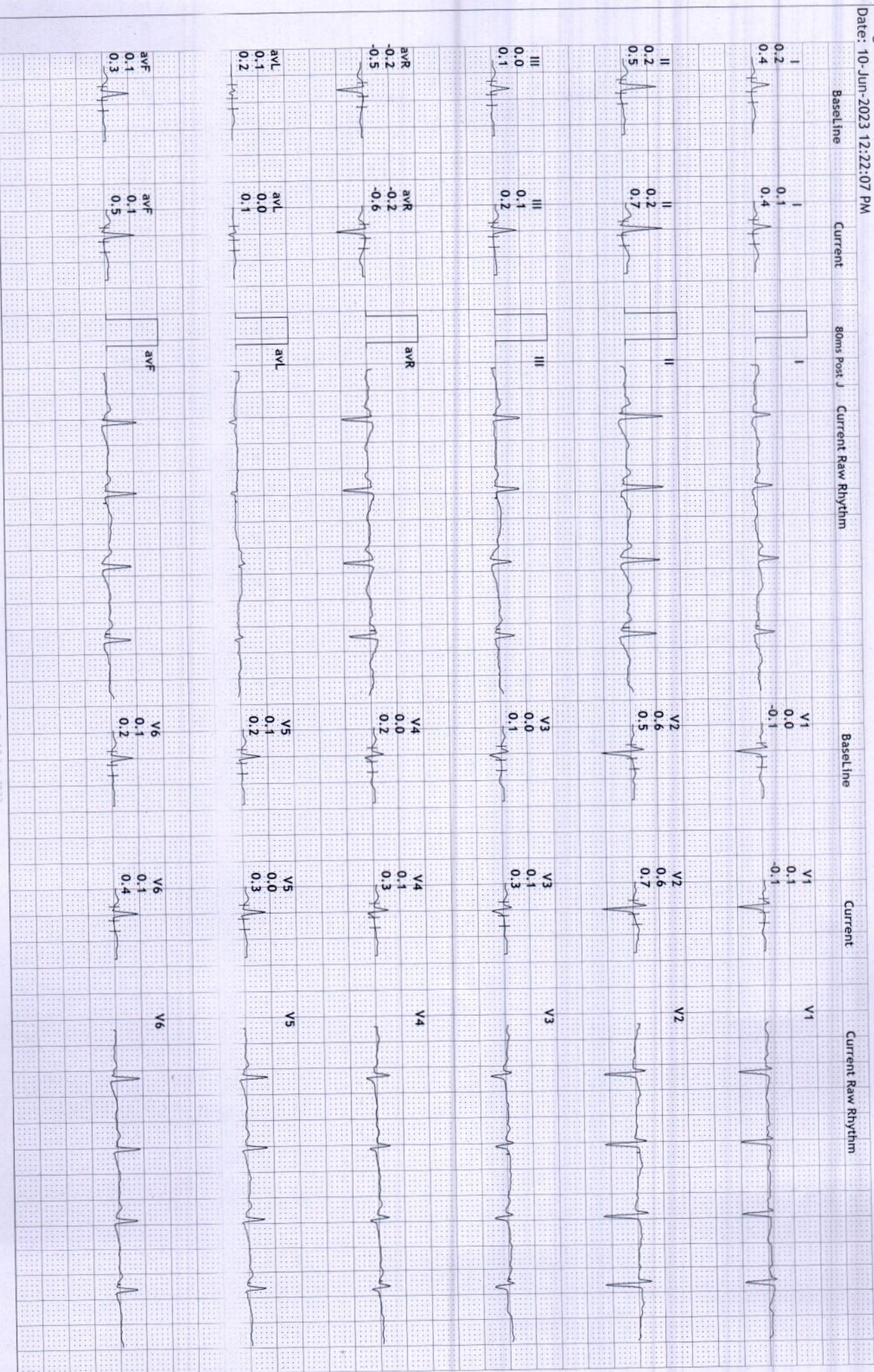



Supine
 (1) 0:00 0.0 mph
 (2) 0:00 0.0 %
 99 bpm 110/74

Standing
 (1) 0:00 0.0 mph
 (2) 0:00 0.0 %
 138 bpm 110/74

HV
 (1) 0:00 0.0 mph
 (2) 0:00 0.0 %
 105 bpm 110/74

ExStart
 (1) 0:00 0.0 mph
 (2) 0:00 0.0 %
 108 bpm 110/74

Stage 1
 (1) 3:00 1.7 mph
 (2) 3:00 10.0 %
 149 bpm 110/74

PeakEx
 (1) 3:33 2.5 mph
 (2) 0:33 12.0 %
 155 bpm 116/80

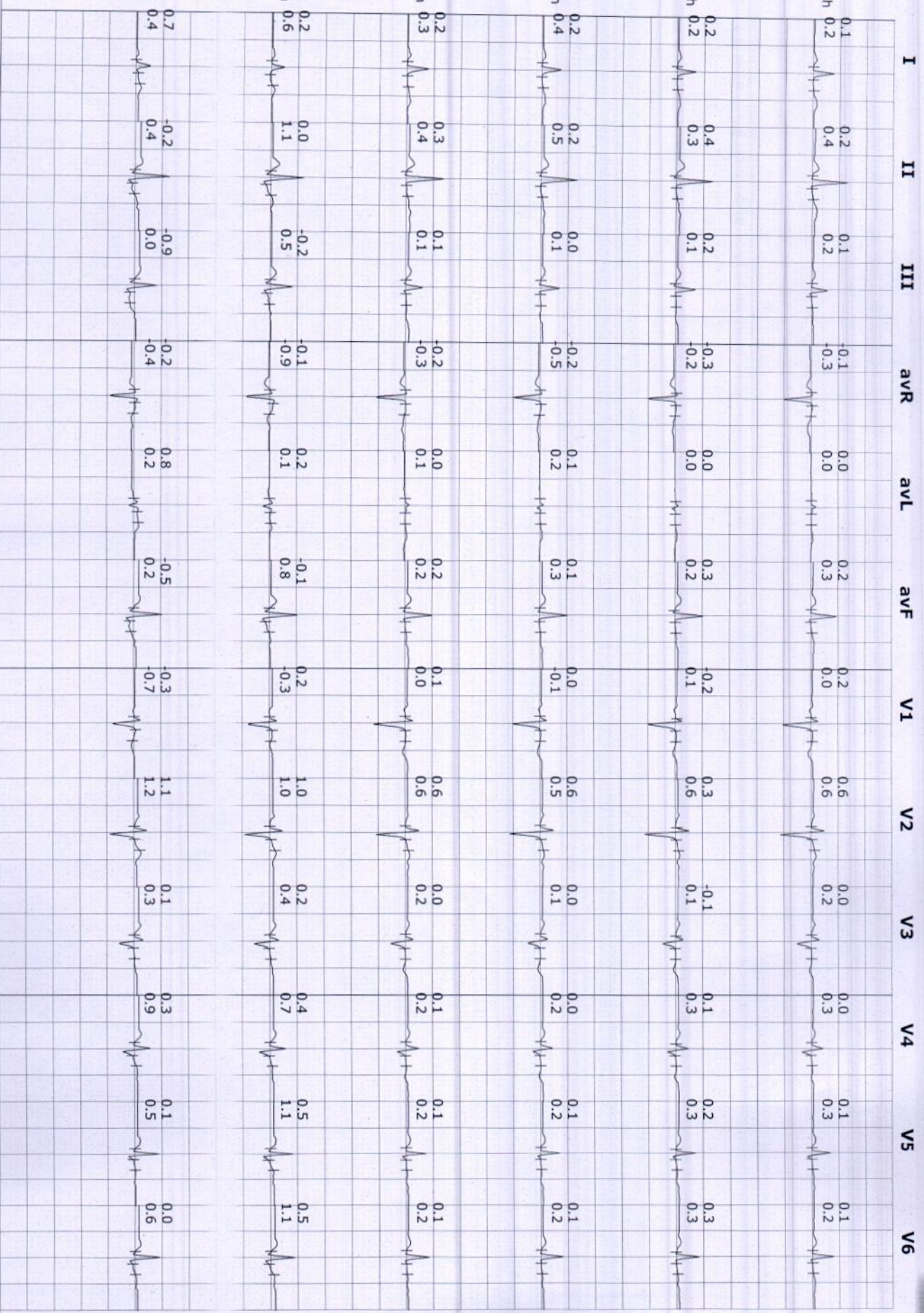

S R DIAGNOSTIC

JODHPUR :- 0291-2755553

202512/MAAMTA BHATI 30 Yrs/Female 91 Kg/156 Cms

Date: 10-Jun-2023 12:22:07 PM

Average

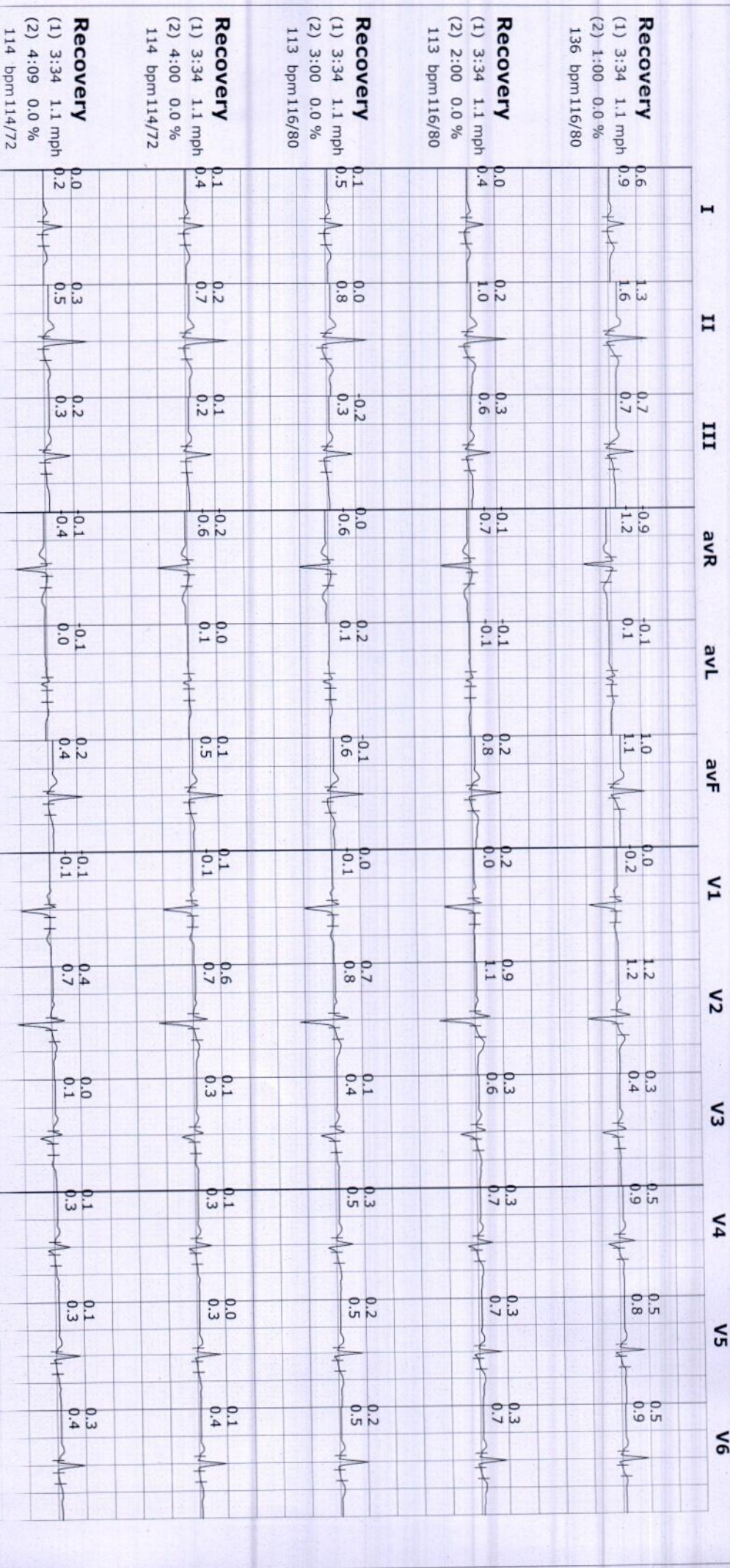

S R DIAGNOSTIC
JODHPUR :-0291-2755553
 202512/MAMTA BHATI
 30 Yrs/Female
 91 Kg/156 Cms

Date: 10-Jun-2023 12:22:07 PM

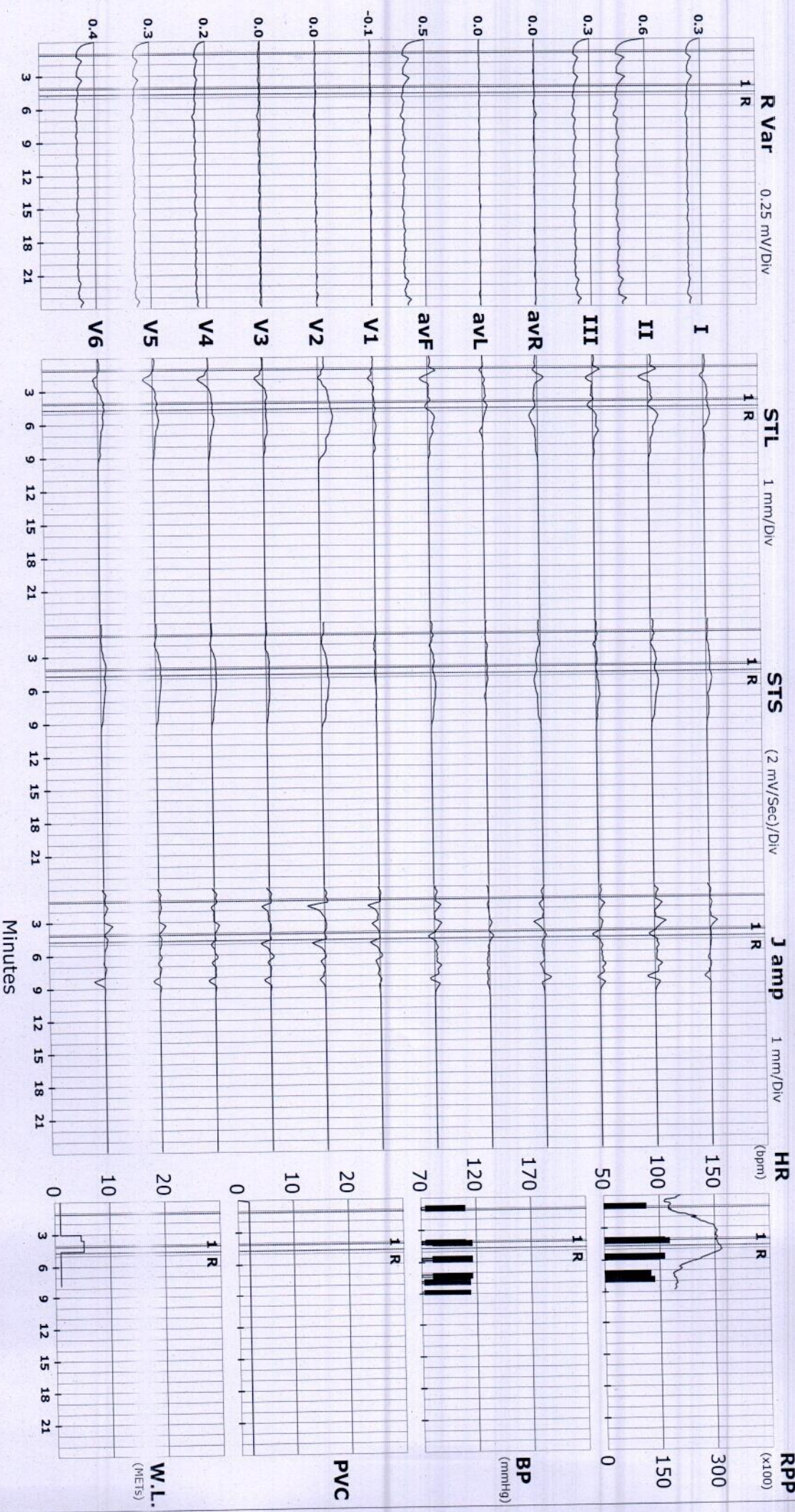

S R DIAGNOSTIC

JODHPUR :-0291-2755553

202512/MAMTA BHATI

30 Yrs/Female 91 Kg/156 Cms

Date: 10-Jun-2023 12:22:07 PM

ST Summary

Protocol : BRUCE

STL (mm) 80 mSecs Post J	I	II	III	avR	avL	avF	V1	V2	V3	V4	V5	V6
Supine	0.1	0.2	0.1	-0.1	0.0	0.2	0.2	0.6	0.0	0.0	0.1	0.1
Standing	0.2	0.4	0.2	-0.3	0.0	0.3	-0.2	0.3	-0.1	0.1	0.2	0.3
HV	0.2	0.2	0.0	-0.2	0.1	0.1	0.0	0.6	0.0	0.0	0.1	0.1
ExStart	0.2	0.3	0.1	-0.2	0.0	0.2	0.1	0.6	0.0	0.1	0.1	0.1
Stage 1	0.2	0.0	-0.2	-0.1	0.2	-0.1	0.2	1.0	0.2	0.4	0.5	0.5
PeakEx	0.7	-0.2	-0.9	-0.2	0.8	-0.5	-0.3	1.1	0.1	0.3	0.1	0.0
Recovery	0.6	0.7	0.1	-0.7	0.3	0.4	0.1	1.6	0.2	0.7	0.6	0.3
Recovery	0.3	0.5	0.2	-0.4	0.1	0.4	0.3	1.1	0.4	0.4	0.4	0.4
Recovery	0.1	0.5	0.4	-0.3	-0.1	0.4	-0.1	0.4	0.0	0.2	0.3	0.3
Recovery	0.2	0.1	-0.1	-0.2	0.1	0.0	0.2	0.7	0.1	0.1	0.1	0.2
Recovery	0.1	0.2	0.1	-0.2	0.0	0.1	0.1	0.6	0.1	0.1	0.0	0.1
STS mV/Sec.												
Supine	0.2	0.4	0.2	-0.3	0.0	0.3	0.0	0.6	0.2	0.3	0.3	0.2
Standing	0.2	0.3	0.1	-0.2	0.0	0.2	0.1	0.6	0.1	0.3	0.3	0.3
HV	0.4	0.5	0.1	-0.5	0.2	0.3	-0.1	0.5	0.1	0.2	0.2	0.2
ExStart	0.3	0.4	0.1	-0.3	0.1	0.2	0.0	0.6	0.2	0.2	0.2	0.2
Stage 1	0.6	1.1	0.5	-0.9	0.1	0.8	-0.3	1.0	0.4	0.7	1.1	1.1
PeakEx	0.4	0.4	0.0	-0.4	0.2	0.2	-0.7	1.2	0.3	0.9	0.5	0.6
Recovery	1.2	1.0	-0.2	-1.1	0.7	0.4	-0.2	1.6	0.5	1.1	1.1	0.9
Recovery	0.6	1.1	0.5	-0.8	0.0	0.8	0.1	1.2	0.5	0.8	0.7	0.7
Recovery	0.4	0.7	0.3	-0.6	0.1	0.5	-0.1	0.5	0.3	0.5	0.6	0.5
Recovery	0.4	0.4	0.2	-0.4	0.1	0.3	0.0	0.7	0.2	0.3	0.4	0.4
Recovery	0.3	0.4	0.2	-0.4	0.1	0.3	0.0	0.7	0.2	0.3	0.4	0.4
Recovery	0.4	0.7	0.2	-0.6	0.1	0.5	-0.1	0.7	0.3	0.3	0.3	0.4
STI μ Vs												
Supine	-0.1	0.0	-0.1	0.1	0.0	0.0	1.9	3.0	-0.2	-0.3	0.2	0.3
Standing	0.3	2.1	1.7	-1.1	-0.6	1.8	-1.3	0.9	-1.0	-0.2	0.5	1.1
HV	0.0	-0.4	-0.4	0.3	0.2	-0.3	1.0	3.0	-0.4	-0.4	-0.3	0.0
ExStart	0.2	0.5	0.5	-0.4	-0.1	0.4	0.8	2.3	-0.7	-0.3	0.1	0.2
Stage 1	-1.3	-4.4	-3.0	2.9	0.8	-3.7	3.4	4.4	0.1	0.5	0.0	-0.1
PeakEx	3.6	-4.1	-7.7	0.4	5.5	-6.1	0.5	3.4	-0.2	-0.5	-1.1	-2.5
Recovery	0.3	1.4	1.2	-0.9	0.0	1.3	1.4	6.1	-0.5	1.7	0.3	-1.2
Recovery	0.3	-0.2	-0.6	-0.1	0.4	-0.3	2.8	4.0	1.4	0.7	0.3	0.4
Recovery	-0.4	1.6	1.8	-0.6	-0.9	1.6	-0.2	1.5	-0.4	-0.1	0.2	0.3
Recovery	0.0	-0.9	-1.1	0.6	0.5	-1.0	2.4	2.9	-0.3	0.2	-0.4	0.1



Recovery

-0.3

-0.8

-0.4

0.5

0.1

-0.7

1.6

2.5

0.4

-0.5

-0.9

-0.4



भारत सरकार
Government of India



Mamta Bhati
DOB : 15/08/1992
Female



~~XXXXXXXXXXXX~~

6823

आधार - आम आदमी का अधिकार

082
Dr. ~~XXXX~~ Kishore Chh n, ani
MD-Physician & Radiologist
RMC No.-20/1
JODHPUR

ममता



 **SRD**
Complete Diagnostic Solution
X-RAY CHEST PA-VIEW



NAME :MAMTA BHATI
REF.BY:BOB

AGE-30 .SEX : FEMALE
DATE :10-06-2023

BOTH LUNG -

PARENCHYMA.

BOTH C.P ANGLES -

NORMAL.

CARDIAC SHADOW IS WITHIN -

NORMAL LIMITS.

DOMES OF DIAPHRAGM -

NORMAL.

BONY CAGE -

NORMAL.

MEDIA STERNUM CENTRAL

/'L'/

THORACIC INLET -

NORMAL.

IMPRESSION :-

NORMAL CHEST PA-VIEW.

DR.RAKESH GAUR (M.D)

(RADIO LOGIST) R.M.C NO. 5698

Dr. Rakesh Gaur
MB. Radiology
RMC No: 5698

ई.सी.जी. | डिजिटल एक्सरे | टी. एम. टी. | ई. ई. जी. | ई. एम. जी. | एन. सी. वी. | बेरा | पी. एफ. टी. | ऑडियोमेट्री

ब्रह्म बाग, पुष्पक कोरियर के पास, ईदगाह रोड़, जालोरी गेट, जोधापुर (राज.)

फोन : 0291-2620214 E-mail : srdmedical@gmail.com

THIS REPORT IS NOT VALID FOR MEDICO LEGAL PURPOSES



MEDICAL CERTIFICATE

NAME :MAMTA BHATI
AGE/SEX: 30Yrs/FEMALE

DATE-10-06-2023

HEIGHT-156CMS
BP -110/74

WEIGHT-91KG
PULSE- 78

BMI- 37.39

EYE SIGHT- BOTH EYESIGHT NORMAL.
NORMAL COLOUR VISION.

TEETH AND GUMS ARE HEALTHY.

THIS IS TO CERTIFY THAT MRS.MAMTA BHATI
IS MEDICALLY & PHYSICALLY FIT & FINE FOR
PERFORMING ALL TYPE OF PROFESSIONAL
WORK.

N. K. Nand Kishore Chh. n. g. ant
MD-Physician & Surgeon
RMC No.-2017
JODHPUR

ई.सी.जी. | डिजिटल एक्सरे | टी. एम. टी. | ई. ई. जी. | ई. एम. जी. | एन. सी. वी. | बेरा | पी. एफ. टी. | ऑडियोमैट्री

ब्रह्म बाग, पुष्पक कोरियर के पास, इंदगाह रोड, जालोरी गेट, जोधपुर (राज.)

फोन : 0291-2620214 E-mail : srdmedical@gmail.com

THIS REPORT IS NOT VALID FOR MEDICO LEGAL PURPOSES



Pt Name : MAMTA BHATI
Ref By. : Dr.
Serial No.: 16058

Age : 30 Yrs.
Sex : Female
Date : 10/06/2023

URINE EXAMINATION REPORT

Test	Result(s)
CHEMICAL	
SUGAR - (F)	NIL
SUGAR - (PP)	NIL

[TECHNOLOGIST]

_____ END OF REPORT _____

[PATHOLOGIST]

Dr. P. S. Malhotra
MD - Pathology Micro.
RMC No. 197



ई.सी.जी. | डिजिटल एक्सरे | टी.एम.टी. | ई.ई.जी. | ई.एम.जी. | एन.सी.वी. | बेरा | पी.एफ.टी. | ऑडियोमैट्री

ब्रह्म बाग, पुष्पक कोरियर के पास, ईदगाह रोड, जालोरी गेट, जोधपुर (राज.)

फोन : 0291-2620214 E-mail : srdmedical@gmail.com

THIS REPORT IS NOT VALID FOR MEDICO LEGAL PURPOSES



 **SRD**
Complete Diagnostic Solution



Pt Name : MAMTA BHATI
Ref By. : Dr.
Serial No : 16058

Age : 30 Yrs.
Sex : Female
Date : 10/06/2023

STOOL EXAMINATION REPORT

Test	Result
PHYSICAL	
COLOUR	YELLOW
CONSISTENCY	SOLID
MICROSCOPIC	
PUS CELLS	NIL
RED BLOOD CELLS	NIL
EPITHELIAL CELLS	NIL
BACTERIAL FLORA	NORMAL
HELMINTHIC OVA	NIL
PROTOZOA	NIL

[TECHNOLOGIST] _____ END OF REPORT _____

[PATHOLOGIST]

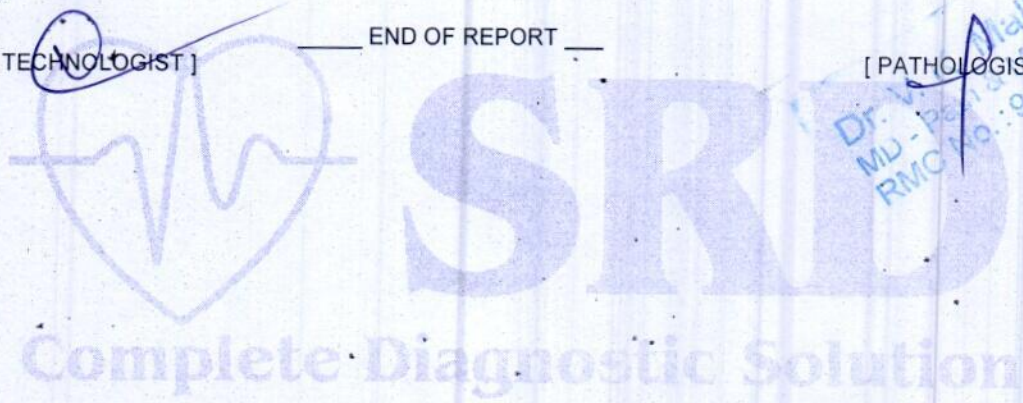

Dr. V. D. Dhalhotra
MD - Pathology
RMC No. 977

ई.सी.जी. | डिजीटल एक्सरे | टी.एम.टी. | ई.ई.जी. | ई.एम.जी. | एन.सी.वी. | बेरा | पी.एफ.टी. | ऑडियोमैट्री

ब्रह्म बाग, पुष्पक कोरियर के पास, ईदगाह रोड, जालोरी गेट, जोधपुर (राज.)

फोन : 0291-2620214 E-mail : srdmedical@gmail.com

THIS REPORT IS NOT VALID FOR MEDICO LEGAL PURPOSES



SRD

Complete Diagnostic Solution



Client Name	Mrs. MAMTA BHATI	Sex/Age	30 Year / Female
IC Name	REF By.	TPA Name	
Date	10 Jun 2023	Lab No.	19696
Reporting Date	10 Jun 2023	Remark	

Test Name	Result	Unit	Ref-Range
-----------	--------	------	-----------

HEMATOLOGY

Glycosylated Hemoglobin (HbA1C)	5.2	%	-
ABG(Average Blood Glucose)	102.54	MG/DL	- MG/DL

Methodology: Ion exchange H.P.L.C. Using instrument: D-10 with EDTA

Hemoglobin A1C % Degree of Glucose Control

- > 8 Action suggested
- <7 Goal
- < 6 Non – Diabetic level

Clinical Information:

Glycated hemoglobin testing is recommended for both (a) checking blood sugar control in people who might be pre-diabetic and (b) monitoring blood sugar control in patients with more elevated levels, termed diabetes mellitus. The American diabetes association guidelines suggest that the Glycosylated hemoglobin test be performed at least two times a year in patients with diabetes that are meeting treatment goals (and that have stable glycemic control) and quarterly in patients with diabetes whose therapy has changed or that are not meeting glycemic goals. Glycated hemoglobin measurement is not appropriate where there has been a change in diet or treatment within 6 weeks. Hence, people with recent blood loss, hemolytic anemia, or genetic differences in the hemoglobin molecule (hemoglobinopathy) such as sickle-cell disease and other conditions, as well as those that have donated blood recently are not suitable for this test.

*****End Of Reports*****

BIO - CHEMISTRY

BUN/SR.CREATININE RATIO	22.01	Ratio	6-25 Ratio
-------------------------	-------	-------	------------

*****End Of Reports*****

Complete Diagnostic Solution

TECHNOLOGIST	Lab. INCHARGE	PATHOLOGIST
--------------	---------------	-------------

Dr. K. Malhotra
 MD & Micro
 RMC 977

ई.सी.जी. | डिजिटल एक्सरे | टी. एम. टी. | ई. ई. जी. | ई. एम. जी. | एन. सी. वी. | बेरा | पी. एफ. टी. | ऑडियोमैट्री

ब्रह्म बाग, पुष्पक कोरियर के पास, ईदगाह रोड़, जालोरी गेट, जोधपुर (राज.)

फोन : 0291-2620214 E-mail : srdmedical@gmail.com

THIS REPORT IS NOT VALID FOR MEDICO LEGAL PURPOSES



SRD

Complete Diagnostic Solution

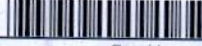

Client Name	Mrs. MAMTA BHATI	Sex/Age	30 Year / Female
IC Name	REF By.	TPA Name	
Date	10 Jun 2023	Lab No.	19696
Reporting Date	10 Jun 2023	Remark	

Test Name	Result	Unit	Ref-Range
-----------	--------	------	-----------

HEMATOLOGY

COMPLETE BLOOD COUNT

HAEMOGLOBIN	L 10.8	GM%	11-16 GM%
TOTAL LEUCOCYTE COUNT	9900	/Cumm	4000-11000 /Cumm
DIFFERENTIAL LEUCOCYTE COUNT			
PLOYMORPHS	69.3	%	40-70 %
LYMPHOCYTES	26.0	%	20-40 %
EOSINOPHILS	2.7	%	0-6 %
MONOCYTES	2.0	%	0-8 %
BASOPHILES	00	%	0-2 %
RBC	3.88	Lakh/Cumm/	3.5-5.5 Lakh/Cumm/
PLATELETS COUNT	2.92	Lakh/Cumm	1.5-4 Lakh/Cumm
HGT	36.14	%	34-48 %
MCV	86.08	fl	30-100 fl
MCH	27.84	pg	27-32 pg
MCHC	32.34	g/dl	32-36 g/dl
ESR	16	mm/1Hrs	0-20 mm/1Hrs
ABO RH-FACTOR	B (+) POSITIVE		

*****End Of Reports*****

TECHNOLOGIST

Lab. INCHARGE

PATHOLOGIST

ई.सी.जी. | डिजिटल एक्सरे | टी. एम. टी. | ई. ई. जी. | ई. एम. जी. | एन. सी. वी. | बेरा | पी. एफ. टी. | ऑडियोमैट्री

ब्रह्म बाग, पुष्पक कोरियर के पास, ईदगाह रोड़, जालोरी गेट, जोधापुर (राज.)

फोन : 0291-2620214 E-mail : srdmedical@gmail.com

THIS REPORT IS NOT VALID FOR MEDICO LEGAL PURPOSES



SRD

Complete Diagnostic Solution



Client Name	Mrs. MAMTA BHATI	Sex/Age	30 Year / Female
IC Name	REF By.	TPA Name	
Date	10 Jun 2023	Lab No.	19696
Reporting Date	10 Jun 2023	Remark	

Test Name	Result	Unit	Ref-Range
-----------	--------	------	-----------

BIO-CHEMISTRY

BLOOD SUGAR (F)	104.8	mg/dl	60-110 mg/dl
BLOOD SUGAR	134.1 (PP)	mg/dl	60-160 mg/dl
SERUM CREATININE	1.09	mg/dl	0.6-1.4 mg/dl
SERUM URIC ACID	5.6	mg%	3-6.5 mg%
LIPID PROFILE			
CHOLESTEROL	147.6	mg/dl	130-250 mg/dl
TRIGLYCERIDES	427.5	mg/dl	60-170 mg/dl
HDL-CHOLESTEROL	36.50	mg/dl	30-70 mg/dl
LDL-CHOLESTEROL	85.60	mg/dl	65-160 mg/dl
VLDL	25.5	mg/dl	0-35 mg/dl
CHO/HDL RATIO	4.04	mg/dl	3.8-5.8 mg/dl
LDL/HDL RATIO	2.35	Ratio	1.5-3.5 Ratio
LIVER FUNCTION TEST			
BILIRUBIN (TOTAL)	0.89	mg/dl	0.3-1.3 mg/dl
BILIRUBIN (DIRECT)	0.26	mg/dl	0-0.3 mg/dl
BILIRUBIN (IN-DIRECT)	0.63	mg/dl	0.1-0.9 mg/dl
SGOT (AST)	29.6	Units/Lit	5-40 Units/Lit
SGPT (ALT)	31.5	Units/Lit	5-40 Units/Lit
ALKALINE PHOSPHATSE	142.5	Units/Lit	65-306 Units/Lit
TOTAL PROTEIN	7.35	g/dl	6.1-8.6 g/dl
ALBUMIN	L <u>3.47</u>	g/dl	3.5-5 g/dl
GLOBULIN	H <u>3.88</u>	mg/dl	2.3-3.5 mg/dl
A/G RATIO	0.89 : 1	mg/dl	1-2.3 mg/dl
GGT	34	IU/L	4-54 IU/L
BUN	24	mg/dl	12-40 mg/dl

*****End Of Reports*****

TECHNOLOGIST

Lab. INCHARGE

PATHOLOGIST

ई.सी.जी. | डिजिटल एक्सरे | टी. एम. टी. | ई. ई. जी. | ई. एम. जी. | एन. सी. वी. | बेरा | पी. एफ. टी. | ऑडियोमैट्री

ब्रह्म बाग, पुष्पक कोरियर के पास, ईदगाह रोड़, जालोरी गेट, जोधपुर (राज.)

फोन : 0291-2620214 E-mail : srdmedical@gmail.com

THIS REPORT IS NOT VALID FOR MEDICO LEGAL PURPOSES



SRD

Complete Diagnostic Solution



Client Name	Mrs. MAMTA BHATI	Sex/Age	30 Year / Female
IC Name	REF By.	TPA Name	
Date	10 Jun 2023	Lab No.	19696
Reporting Date	10 Jun 2023	Remark	

Test Name	Result	Unit	Ref-Range
-----------	--------	------	-----------

URINE EXAMINATION REPORT

PHYSICAL EXAMINATION

COLOUR	YELLOW
REACTION	ACIDIC
PH	6.0
DEPOSITE	ABSENT
APPEARANCE	CLEAR

CHEMICAL EXAMINATION

ALBUMIN	ABSENT
SUGAR	ABSENT
BILE SALTS	ABSENT
KITONEs	ABSENT
SPEC GRAV	1.030

MICROSCOPIC EXAMINATION

PUS CELLS	NIL
RBCs CELLS	NIL
EPITHELIAL CELLS	0-2
CASTs	NIL
CRYSTAL :-	NIL
BACTERIA	NIL

*****End Of Reports*****

TECHNOLOGIST	Lab. INCHARGE	PATHOLOGIST
--------------	---------------	-------------

Dr. V. Malhotra
MD Path & Micro
RMC 1977

ई.सी.जी. | डिजिटल एक्सरे | टी. एम. टी. | ई. ई. जी. | ई. एम. जी. | एन. सी. वी. | बेरा | पी. एफ. टी. | ऑडियोमैट्री

ब्रह्म बाग, पुष्पक कोरियर के पास, इंदगाह रोड, जालोरी गेट, जोधापुर (राज.)

फोन : 0291-2620214 E-mail : srdmedical@gmail.com

THIS REPORT IS NOT VALID FOR MEDICO LEGAL PURPOSES



SRD

Complete Diagnostic Solution



Name : Mrs. MAMTA BHATI	Visit Date & Time : 10-06-2023 4:20PM	Ref. Doctor : . . .
Age : 30 Year(s) Sex : Female	Reg. No. : 19972660	Ref. Lab/Hsp. : S.R. Diagnostic Centre
	LIS / L&B No. : 19972660 / 2861	
	Sample Accepted at : 10-06-2023 4:20PM	Test Authenticated at : 10-06-2023 4:58PM

HORMONES & MARKERS



Name of the Test : *Thyroid function test*

Methodology & Other Information

Method	Chemiluminescence
Type of Specimen	Serum
Instrument Used	Seimems / Beckman Access 2 / Diasorin Liaison
Reagent Kit	Seimems / Beckman / Diasorin

REPORT

Investigations	Status	Result	Biological Reference Interval
T3		1.16 ng/ml	0.60 - 1.81 ng/ml
T4		11.7 ug/dl	4.5 - 12.6
TSH		2.00 uIU/ml	Adult 0.35 - 5.50 >20 Years

*** End of Report ***

Interpretation of TSH :

Kindly correlate with age & clinical findings.

Biological reference range:

- Children:**
- 1 - 2 days 3.20 - 34.6 uIU/ml
 - 3 - 4 days 0.70 - 15.4 uIU/ml
 - 15 days - 5 mths 1.70 - 9.10 uIU/ml
 - 5 mths - 20 yrs 0.70 - 6.40 uIU/ml

- Pregnancy:**
- 1st Trimester : 0.10 - 2.50
 - 2nd Trimester : 0.20 - 3.00
 - 3rd Trimester : 0.30 - 3.00

Primary malfunction of the thyroid gland may result in excessive(hyper) or low(hypo) release of T3 or T4. In addition, as TSH directly affect thyroid function, malfunction of the pituitary or the hypothalamus influences the thyroid gland activity. Disease in any portion of the thyroid-pituitary-hypothalamus system may influence the level of T3 and T4 in the blood, in Primary hypothyroidism, TSH levels are significantly elevated, while in secondary and tertiary hypothyroidism, TSH levels may be low. In addition, in Euthyroid sick Syndrome, multiple alterations in serum thyroid function test findings have been recognized.

<p style="font-size: small; transform: rotate(-90deg);">Authenticity Scan</p> <p style="text-align: center;">Dr. G.N. Gupta M.D. Pathology (Chief Pathologist)</p>	<p>Dr. Rini Bishnoi Consultant (Pathology)</p>	<p>Dr. Manish Dodwani Consultant (Pathology)</p>
<p>Technologist</p>		

Abbreviations Meaning : H - High, L - Low, HH - Critically High, LL - Critically Low, @ - Repeat
 Test(s) performed on collected sample(s) received. Please correlate with clinical findings & other related investigations. Subject to Jodhpur Jurisdiction only.
 Tests performed at Reliable Diagnostic Centre.

Date & Time of Printing : 10-06-2023 4:58PM

Page No. 1 of 1

ई.सी.जी. | डिजिटल एक्सरे | टी. एम. टी. | ई. ई. जी. | ई. एम. जी. | एन. सी. वी. | बेरा | पी. एफ. टी. | ऑडियोमैट्री
 ब्रह्म बाग, पुष्पक कोरियर के पास, ईदगाह रोड, जालोरी गेट, जोधपुर (राज.)
 फोन : 0291-2620214 E-mail : srdmedical@gmail.com

THIS REPORT IS NOT VALID FOR MEDICO LEGAL PURPOSES

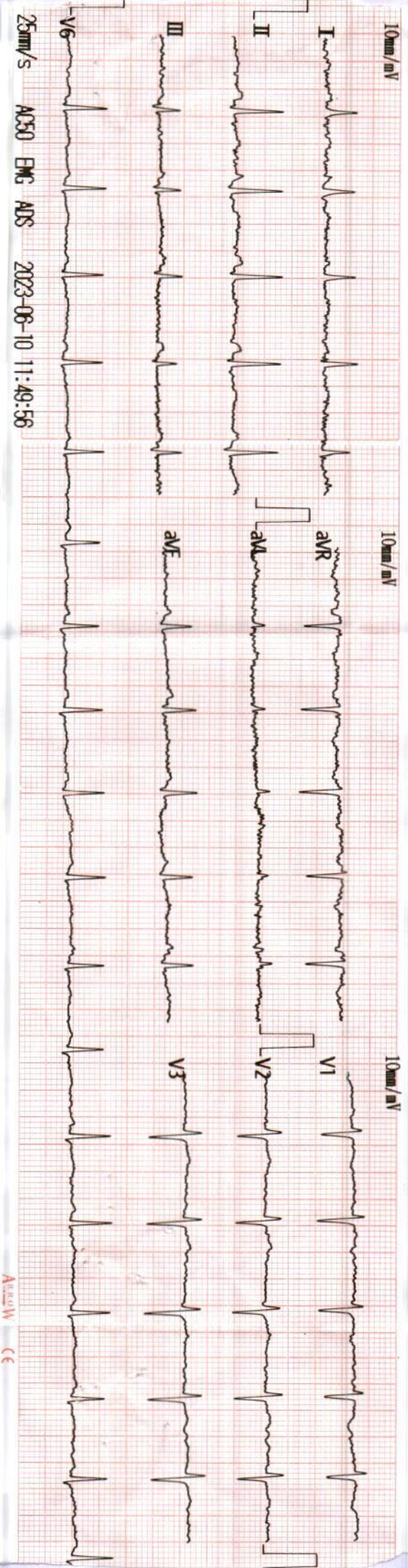

25mm/s A050 EMC A05 2023-06-10 11:49:56

Monty Bhatti

10/6/23

PR Int. (ms) : 109
 P/QRS/T Int. (ms) : 81 99 123
 QT/QTc Int. (ms) : 302 387
 P/QRS/T Axis (Deg.) : 71 46 18
 RV1/SV5 Amp. (mV) : 0.11 0.13
 RV5/SV1 Amp. (mV) : 0.44 0.53

<ECG Analysis Result>
 800 Normal Sinus Rhythm
 132 Low Voltage (Chest Leads)
 401 Short P-R Interval
 611 T Abnormality (Flat T)
 *** Borderline Abnormal ECG ***

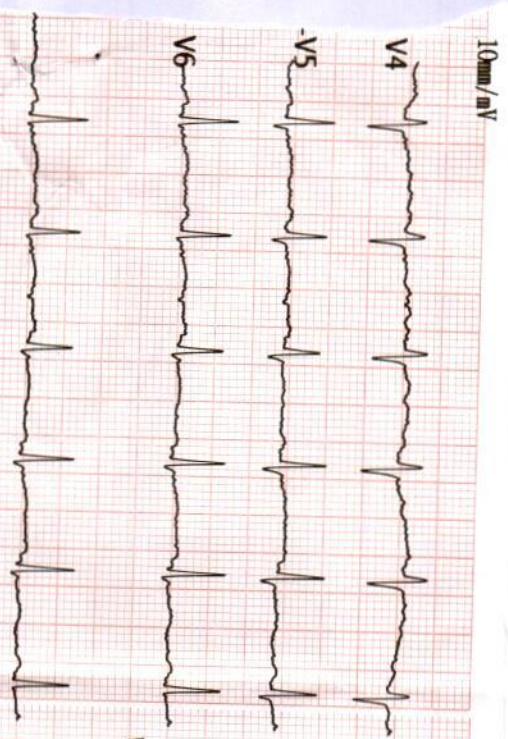

V2.33 Technician:

Teal
ATG

Note: Unconfirmed Report Need to Review

> 999900005402 - -Y / cm/Kg / mmHg

Dr. *Vandana Kishore Shrivastava*
 MD - Physician & Cardiac Electrophysiologist
 RMC No.-207
 JODI P.J.R.