

NAME:	Mr. Anuja Sharma	UHID:	
AGE:	33	DATE OF HEALTHCHECK:	28/10/2025
GENDER:	F		

HEIGHT:	163	MARITAL STATUS:	M
WEIGHT:	71.5	NO OF CHILDREN:	1
BMI:	26.9		

C/O: -

K/C/O:
PRESENT MEDICATION: -

P/M/H: -

P/S/H: -

ALLERGY: -

PHYSICAL ACTIVITY: Active/ Moderate/ Sedentary

H/A: SMOKING:

FAMILY HISTORY FATHER: -

ALCOHOL:

MOTHER: - DM, HTN

TOBACCO/PAN:

O/E:

LYMPHADENOPATHY:

BP: 120/80 PULSE: - 60/min

PALLOR/ICTERUS/CYNOSIS/CLUBBING: -

TEMPERATURE: - SCARS:

OEDEMA:

S/E:

RS:



P/A:

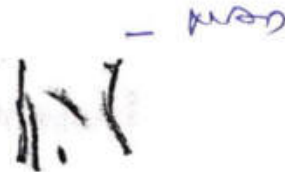

CVS: -

Extremities & Spine: - Lower Back pain

ENT: -

CNS: -

Skin: -

Vision:

	Without Glass		With Glass	
	Right Eye	Left Eye	Right Eye	Left Eye
FAR :				
NEAR :				
COLOUR VISION:				

• ANDHERI • COLABA • NASHIK • VASHI

Name:	Age:	Date of Health check-up:
-------	------	--------------------------

Findings and Recommendation:

Findings:-

platelet + 1

Recommendation:-

Repeat CBC in 15 days

Signature:



Consultant -

DR. ANIRBAN DASGUPTA
MBBS, D.N.B. MEDICINE
DIPLOMA CARDIOLOGY
MMC- 2005/02/0920

OPHTHALMIC EVALUATION

UHID No.: _____

Date: 28/10/23

Name: Miss Anuja Age: 33 Gender: Male/Female

Without Correction :

Distance: Right Eye 6/6 Left Eye 6/6

Near : Right Eye _____ Left Eye 26

With Correction :

Distance: Right Eye _____ Left Eye _____

Near : Right Eye _____ Left Eye _____

	RIGHT					LEFT				
	SPH	CYL	AXIS	PRISM	VA	SPH	CYL	AXIS	PRISM	VA
Distance										
Near										

Colour Vision : NAD 30

Anterior Segment Examination : _____

Pupils : NAD 30

Fundus : _____

Intraocular Pressure : 14 mm Hg 30

Diagnosis : _____

Advice : _____

Re-Check on 2yrs (This Prescription needs verification every year)

Dr. [Signature]
DR. ROHINI SHARMA
 M. S. (OPHTH)
 CONSULTING OPHTHALMOLOGIST
 & MICRO SURGEON
 REG No.: 3262/09/02

■ Consultation ■ Diagnostics ■ Health Check-Ups ■ Dentistry

DENTAL CHECKUP

Name: Mrs. Anuja Sharma	MR NO:
Age/Gender : 33yrs / F	Date: 28/10/23

Medical history: Diabetes Hypertension NRH

EXAMINATION	UPPER RIGHT	UPPER LEFT	LOWER LEFT	LOWER RIGHT
Calculus & Stains	✓	✓	✓	✓
Mobility				
Caries (Cavities)				
a) Class 1 (Occlusal)				
b) Class 2 (Proximal)				
c) Class 5 (Cervical)				
Faulty Restoration				
Faulty Crown				
Fractured Tooth				
Root Pieces				
Impacted Tooth				
Missing Tooth				
Existing Denture				

TREATMENT ADVISED:

TREATMENT	UPPER RIGHT	UPPER LEFT	LOWER LEFT	LOWER RIGHT
Restoration / Filling				
Root Canal Therapy				
Crown				
Extraction				

Oral Prophylaxis: Scaling & polishing
 Orthodontic Advice for Braces: Yes / No
 Prosthetic Advice to Replace Missing Teeth: Denture Bridge Implant
 Oral Habits: Tobacco Cigarette Others since ___ years
 Advice to quit any form of tobacco as it can cause cancer.

Other Findings: _____

Reli

Name: Ms Anuja Sharma Age: 33 Sex: F UHID No.: _____ Date: 28/10/23

33 year / MS 2 1/2 years / P, 4 (FMS)

No complaints ; willing for PAP smear

UMP - 1 month back

○ 0/6

GC Fair

Afebrile

P - 72/min

Plu i reports

PA - soft NT

○ Pls. Co } Healthy
vs }

(PAP smear taken)

Dr. Trupti Shinde

DR. TRUPTI VIJAY SHINDE
MBBS, M.S. (OBS & GYNAE)
REG. NO.: 2014/07/3301



Apollo Clinic
VASHI

■ Consultation ■ Diagnostics ■ Health Check-Ups ■ Dentistry

Name : Mrs. Anuja Hemant Sharma Gender : Female Age : 33 Years
UHID : FVAH 9155. Bill No : Lab No : V-2839-23
Ref. by : SELF Sample Col.Dt : 28/10/2023 08:35
Barcode No : 3064 Reported On : 28/10/2023 18:50

TEST RESULTS BIOLOGICAL REFERENCE INTERVAL

HAEMOGRAM(CBC,ESR,P/S)-WB (EDTA)

Haemoglobin(Colorimetric method)	12.4	g/dl	11.5 - 15
RBC Count (Impedance)	4.17	Millions/cumm.	4 - 6.2
PCV/Haematocrit(Calculated)	39.1	%	35 - 55
MCV:(Calculated)	93.9	fl	78 - 98
MCH:(Calculated)	29.8	pg	26 - 34
MCHC:(Calculated)	31.8	gm/dl	30 - 36
RDW-CV:	13.4	%	10 - 16
Total Leucocyte count(Impedance)	7180	/cumm.	4000 - 10500
Neutrophils:	70	%	40 - 75
Lymphocytes:	23	%	20 - 40
Eosinophils:	05	%	0 - 6
Monocytes:	02	%	2 - 10
Basophils:	00	%	0 - 2
Platelets Count(Impedance method)	1.37	Lakhs/c.mm	1.5 - 4.5
MPV	12.4	fl	6.0 - 11.0
ESR(Westergren Method)	20	mm/1st hr	0 - 20
Peripheral Smear (Microscopic examination)			
RBCs:	Normochromic, Normocytic		
WBCs:	Normal		
Platelets	<u>Large platelets, Reduced, Manual platelet count = 1.39 Lakhs/c.mm</u>		

Note: Test Run on 5 part cell counter. Manual diff performed.

Tejal Dighe
Entered By

Ms Kaveri Gaonkar
Verified By

Page 4 of 04 Milind Patwardhan
M.D(Path)

Chief Pathologist

End of Report
Results are to be correlated clinically

Name : Mrs. Anuja Hemant Sharma Gender : Female Age : 33 Years
UHID : FVAH 9155. Bill No : Lab No : V-2839-23
Ref. by : SELF Sample Col.Dt : 28/10/2023 08:35
Barcode No : 3064 Reported On : 28/10/2023 18:50

TEST

RESULTS

Blood Grouping (ABO & Rh)-WB(EDTA) Serum

ABO Group:

:O:

Rh Type:

Positive

Method :

Matrix gel card method (forward and reverse)

Alsaba Shaikh
Entered By

Ms Kaveri Gaonkar
Verified By



Dr. Milind Patwardhan
M.D(Path)
Chief Pathologist

End of Report
Results are to be correlated clinically

Name : Mrs. Anuja Hemant Sharma Gender : Female Age : 33 Years
 UHID : FVAH 9155. Bill No : Lab No : V-2839-23
 Ref. by : SELF Sample Col.Dt : 28/10/2023 08:35
 Barcode No : 3064 Reported On : 28/10/2023 18:50

TEST RESULTS BIOLOGICAL REFERENCE INTERVAL

HbA1c(Glycosylated Haemoglobin)WB-EDTA

(HbA1C) Glycosylated Haemoglobin : 4.9 %
 Normal <5.7 %
 Pre Diabetic 5.7 - 6.5 %
 Diabetic >6.5 %
 Target for Diabetes on therapy < 7.0 %
 Re-evaluation of therapy > 8.0 %

Mean Blood Glucose : 93.93 mg/dL

Correlation of A1C with average glucose

A1C (%)	Mean Blood Glucose (mg/dl)
6	126
7	154
8	183
9	212
10	240
11	269
12	298

Method High Performance Liquid Chromatography (HPLC).

INTERPRETATION

- * The HbA1c levels correlate with the mean glucose concentration prevailing in the course of Pts recent history (apprx 6-8 weeks) & therefore provides much more reliable information for glycemia control than the blood glucose or urinary glucose.
- * This Methodology is better then the routine chromatographic methods & also for the daibetic pts.having HEMOGLBINOPATHIES OR UREMIA as Hb varaints and uremia does not INTERFERE with the results in this methodology.
- * It is recommended that HbA1c levels be performed at 4 - 8 weeks during therapy in uncontrolled DM pts.& every 3 - 4 months in well controlled daibetics .
- * Mean blood glucose (MBG) in first 30 days (0-30)before sampling for HbA1c contributes 50% whereas MBG in 90 - 120 days contribute to 10% in final HbA1c levels

Tejal Dighe
Entered By

Ms Kaveri Gaonkar
Verified By

 Dr. M. M. Patwardhan
 Page 5 of 10
 M.D.(Path)

Chief Pathologist

End of Report
 Results are to be correlated clinically

Name : Mrs. Anuja Hemant Sharma Gender : Female Age : 33 Years
UHID : FVAH 9155. Bill No : Lab No : V-2839-23
Ref. by : SELF Sample Col.Dt : 28/10/2023 08:35
Barcode No : 3064 Reported On : 28/10/2023 18:50

TEST	RESULTS	UNITS	BIOLOGICAL REFERENCE INTERVAL
PLASMA GLUCOSE			
Fasting Plasma Glucose :	91	mg/dL	Normal < 100 mg/dL Impaired Fasting glucose : 101 to 125 mg/dL Diabetes Mellitus : \geq 126 mg/dL (on more than one occasion) (American diabetes association guidelines 2016)
Post Prandial Plasma Glucose :	84	mg/dL	Normal < 140 mg/dL Impaired Post Prandial glucose : 140 to 199 mg/dL Diabetes Mellitus : \geq 200 mg/dL (on more than one occasion) (American diabetes association guidelines 2016)

Method : Hexokinase

Vasanti Gondal
Entered By

Ms Kaveri Gaonkar
Verified By



Dr. Milind Patwardhan
M.D(Path)
Chief Pathologist

Page 3 of 10

End of Report
Results are to be correlated clinically

Name : Mrs. Anuja Hemant Sharma Gender : Female Age : 33 Years
UHID : FVAH 9155. Bill No : Lab No : V-2839-23
Ref. by : SELF Sample Col.Dt : 28/10/2023 08:35
Barcode No : 3064 Reported On : 28/10/2023 18:50

TEST RESULTS UNITS BIOLOGICAL REFERENCE INTERVAL

LIPID PROFILE - Serum

S. Cholesterol(Oxidase)	115	mg/dL	Desirable < 200 Borderline:>200-<240 Undesirable:>240
S. Triglyceride(GPO-POD)	90	mg/dL	Desirable < 150 Borderline:>150-<499 Undesirable:>500
S. VLDL:(Calculated)	18	mg/dL	Desirable <30
S. HDL-Cholesterol(Direct)	31.1	mg/dL	Desirable > 60 Borderline:>40-<59 Undesirable:<40
S. LDL:(calculated)	65.9	mg/dL	Desirable < 130 Borderline:>130-<159 Undesirable:>160
Ratio Cholesterol/HDL	3.7		3.5 - 5
Ratio of LDL/HDL	2.1		2.5 - 3.5

Vasanti Gondal
Entered By

Ms Kaveri Gaonkar
Verified By



Dr. Milind Patwardhan
M.D(Path)
Chief Pathologist

End of Report
Results are to be correlated clinically

Page 6 of 10

Name : Mrs. Anuja Hemant Sharma Gender : Female Age : 33 Years
UHID : FVAH 9155. Bill No : Lab No : V-2839-23
Ref. by : SELF Sample Col.Dt : 28/10/2023 08:35
Barcode No : 3064 Reported On : 28/10/2023 18:50

TEST RESULTS UNITS BIOLOGICAL REFERENCE INTERVAL

LFT(Liver Function Tests)-Serum

S.Total Protein (Biuret method)	7.49	g/dL	6.6 - 8.7
S.Albumin (BCG method)	4.79	g/dL	3.5 - 5.2
S.Globulin (Calculated)	2.7	g/dL	2 - 3.5
S.A/G Ratio:(Calculated)	1.77		0.9 - 2
S.Total Bilirubin (DPD):	0.39	mg/dL	0.1 - 1.2
S.Direct Bilirubin (DPD):	0.16	mg/dL	0.1 - 0.3
S.Indirect Bilirubin (Calculated)	0.23	mg/dL	0.1 - 1.0
S.AST (SGOT)(IFCC Kinetic with P5P):	22	U/L	5 - 32
S.ALT (SGPT) (IFCC Kinetic with P5P):	24	U/L	5 - 33
S.Alk Phosphatase(pNPP-AMP Kinetic):	69	U/L	35 - 105
S.GGT(IFCC Kinetic):	18	U/L	07 - 32

Vasanti Gondal
Entered By

Ms Kaveri Gaonkar
Verified By

Page 7 of 10



Dr. Milind Patwardhan
M.D(Path)
Chief Pathologist

End of Report
Results are to be correlated clinically

Name : Mrs. Anuja Hemant Sharma Gender : Female Age : 33 Years
UHID : FVAH 9155. Bill No : Lab No : V-2839-23
Ref. by : SELF Sample Col.Dt : 28/10/2023 08:35
Barcode No : 3064 Reported On : 28/10/2023 18:50

TEST	RESULTS	BIOLOGICAL REFERENCE INTERVAL
BIOCHEMISTRY		
S.Urea(Urease Method)	17.9 mg/dl	10.0 - 45.0
BUN (Calculated)	8.35 mg/dL	5 - 20
S.Creatinine(Jaffe's Method)	0.61 mg/dl	0.50 - 1.1
BUN / Creatinine Ratio	13.69	9:1 - 23:1

Vasanti Gondal
Entered By

Ms Kaveri Gaonkar
Verified By



Dr. Milind Patwardhan
M.D(Path)
Chief Pathologist

End of Report
Results are to be correlated clinically

Name : Mrs. Anuja Hemant Sharma Gender : Female Age : 33 Years
UHID : FVAH 9155. Bill No : Lab No : V-2839-23
Ref. by : SELF Sample Col.Dt : 28/10/2023 08:35
Barcode No : 3064 Reported On : 28/10/2023 18:50

TEST RESULTS UNITS BIOLOGICAL REFERENCE INTERVAL

Kidney screening test-Serum

S.Urea(Urease-GLDH)	17.9	mg/dL	10.0 - 45.0
S. Urea Nitrogen(Calculated)	8.35	mg/dL	5 - 20
S.Creatinine(Jaffe's Kinetic)	0.61	mg/dL	0.50 - 1.1
S.Uric Acid(Uricase-POD)	3.4	mg/dL	2.4 - 5.7

Vasanti Gondal
Entered By

Ms Kaveri Gaonkar
Verified By



Dr. Milind Patwardhan
M.D(Path)
Chief Pathologist

End of Report
Results are to be correlated clinically

Name : Mrs. Anuja Hemant Sharma Gender : Female Age : 33 Years
UHID : FVAH 9155. Bill No : Lab No : V-2839-23
Ref. by : SELF Sample Col.Dt : 28/10/2023 08:35
Barcode No : 3064 Reported On : 28/10/2023 18:50

TEST RESULTS UNITS BIOLOGICAL REFERENCE INTERVAL

Thyroid (T3,T4,TSH)- Serum

Total T3 (Tri-iodo Thyronine) (ECLIA)	2.40	nmol/L	1.3 - 3.1 nmol/L
Total T4 (Thyroxine) (ECLIA)	96.41	nmol/L	66 - 181 nmol/L
TSH-Ultrasensitive (Thyroid-stimulating hormone) Method : ECLIA	3.55	□IU/ml	Euthyroid : 0.35 - 5.50 □IU/ml Hyperthyroid : < 0.35 □IU/ml Hypothyroid : > 5.50 □IU/ml

Grey zone values observed in physiological/therapeutic effect.

Note:

T3 :

1. Decreased values of T3 (T4 and TSH normal) have minimal Clinical significance and not recommended for diagnosis of hypothyroidism.
2. Total T3 and T4 values may also be altered in other conditions due to changes in serum proteins or binding sites ,Pregnancy, Drugs (Androgens,Estrogens,O C pills, Phenytoin) etc. In such cases Free T3 and free T4 give corrected Values.
3. Total T3 may decrease by < 25 percent in healthy older individuals

T4 :

1. Total T3 and T4 Values may also be altered in other condition due to changes in serum proteins or binding sites, Pregnancy Drugs (Androgens,Estrogens,O C pills, Phenytoin), Nerphrosis etc. In such cases Free T3 and Free T4 give Corrected values.

TSH :

1. TSH Values may be transiently altered because of non thyroidal illness like severe infections,liver disease, renal and heart failure. Severe burns, trauma and surgery etc.
2. Drugs that decrease TSH values e,g L dopa, Glucocorticoids.
3. Drugs that increase TSH values e.g. Iodine,Lithium, Amiodarone

Vasanti Gondal

Ms Kaveri Gaonkar



Dr. Milind Patwardhan

Entered By

Verified By

M.D(Path)

Page 8 of 10 Chief Pathologist

End of Report

Results are to be correlated clinically

Name : Mrs. Anuja Hemant Sharma Gender : Female Age : 33 Years
UHID : FVAH 9155. Bill No : Lab No : V-2839-23
Ref. by : SELF Sample Col.Dt : 28/10/2023 08:35
Barcode No : 3064 Reported On : 28/10/2023 18:50

TEST RESULTS BIOLOGICAL REFERENCE INTERVAL

URINE REPORT

PHYSICAL EXAMINATION

QUANTITY	60	mL
COLOUR	Pale Yellow	
APPEARANCE	Clear	Clear
SEDIMENT	Absent	Absent

CHEMICAL EXAMINATION(Strip Method)

REACTION(PH)	5.0	4.6 - 8.0
SPECIFIC GRAVITY	1.010	1.005 - 1.030
URINE ALBUMIN	Absent	Absent
URINE SUGAR(Qualitative)	Absent	Absent
KETONES	Absent	Absent
BILE SALTS	Absent	Absent
BILE PIGMENTS	Absent	Absent
UROBILINOGEN	Normal(<1 mg/dl)	Normal
OCCULT BLOOD	Absent	Absent
Nitrites	Absent	Absent

MICROSCOPIC EXAMINATION

PUS CELLS	1 - 2/hpf	0 - 3/hpf
RED BLOOD CELLS	Nil /HPF	Absent
EPITHELIAL CELLS	2 - 3 /hpf	3 - 4/hpf
CASTS	Absent	Absent
CRYSTALS	Absent	Absent
BACTERIA	Absent	Absent

Anushka Chavan

Ms Kaveri Gaonkar

Dr. Milind Patwardhan

Entered By

Verified By

M.D(Path)
Page 9 of Chief Pathologist

End of Report
Results are to be correlated clinically

Name : Mrs. Anuja Hemant Sharma Gender : Female Age : 33 Years
UHID : FVAH 9155. Bill No : Lab No : V-2839-23
Ref. by : SELF Sample Col.Dt : 28/10/2023 08:35
Barcode No : 3064 Reported On : 28/10/2023 18:50

CYTOPATHOLOGY REPORT

Specimen No: AP-1842-23

Specimen Adequacy: ADEQUATE

CELLS

ENDOCERVICAL: Absent

ENDOMETRIAL: Absent

SQUAMOUS: **SUPERFICIAL(++), INTERMEDIATE(+) & PARABASAL(Few) CELLS**

HISTIOCYTES: Absent

RBCs: Absent

POLYMORPHS: **Present(+)**

LYMPHOCYTES: Absent

FLORA

TRICHOMONAS VAGINALIS: Absent

MONILIA: Absent

BACTERIA: Absent

DODERLEIN BACILLI: Absent

LEPTOTHRIX: Absent

CELLULAR CHANGES

METAPLASIA: Absent

DYSPLASIA: Absent

MALIGNANT CELL: Absent

ATROPHIC CHANGES: Absent

IMPRESSION: **NEGATIVE FOR INTRAEPITHELIAL LESION OR MALIGNANCY**

Ms Kaveri Gaonkar
Entered By

Ms Kaveri Gaonkar
Verified By



Dr. Milind Patwardhan
M.D(Path)
Chief Pathologist

Page 11 of 11

End of Report
Results are to be correlated clinically

Anuja, Sharma
9135

33 Years Female

28.10.2023 9:09:25
Apollo Clinic
1st Flr, The Emerald Sector-12,
Vashi, Mumbai-400703.

NORMAL ECG

65 bpm
--/-- mmHg

QRS : 74 ms
QT / QTcBaz : 396 / 411 ms
PR : 132 ms
P : 90 ms
RR / PP : 918 / 923 ms
P / QRS / T : 6 / 18 / 24 degrees

Normal sinus rhythm
Normal ECG

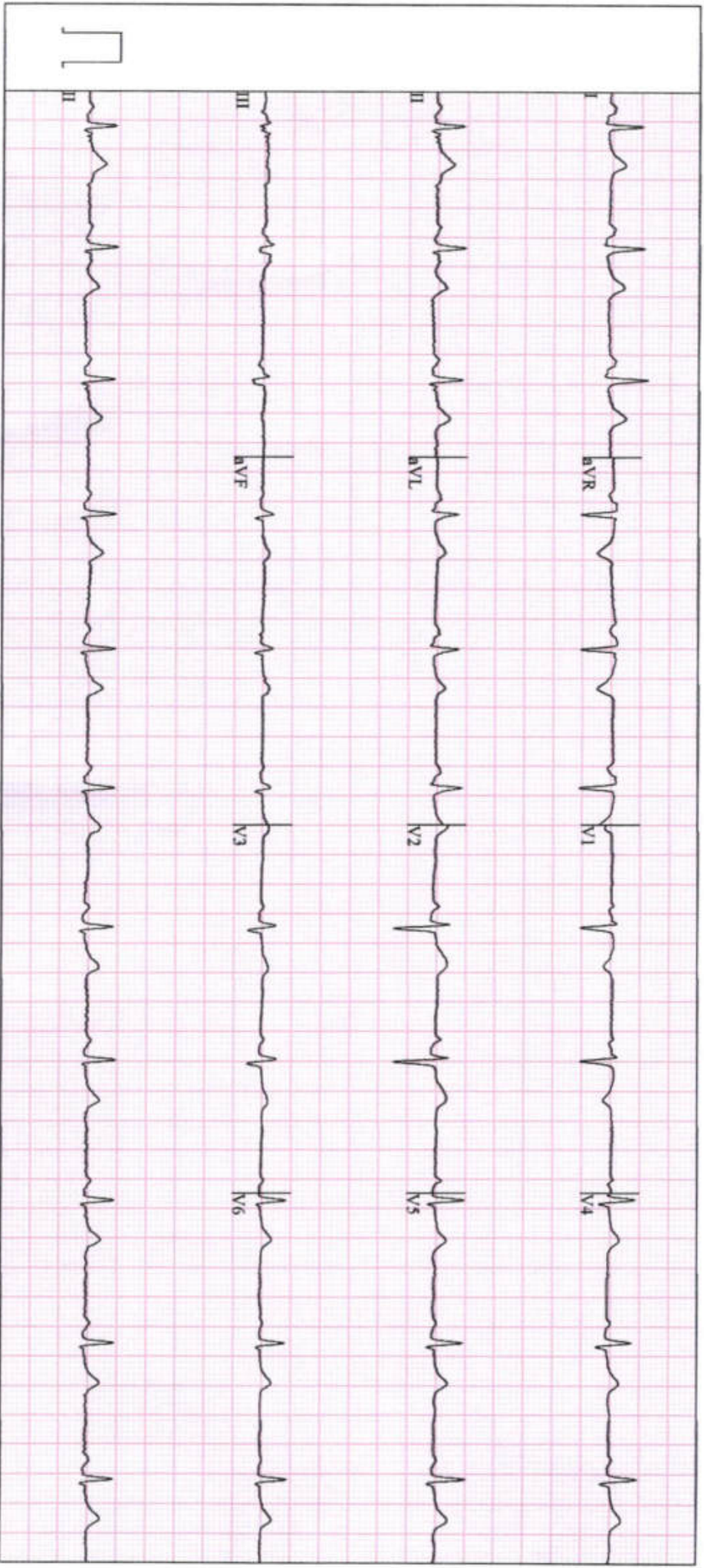

DR MAYUR GARG
MBBS, MD MEDICINE
REG NO : 2017020378

Apollo Clinic
The Emerald, Plot No-195/B, Sector-12,
Neel Siddhi Towers, Vashi-400703

Station
Telephone:

EXERCISE STRESS TEST REPORT

Patient Name: ANUJA, SHARMA
Patient ID: 9155
Height:
Weight:

DOB: 18.08.1990
Age: 33yrs
Gender: Female
Race: Asian

Study Date: 28.10.2023
Test Type: Treadmill Stress Test
Protocol: BRUCE

Referring Physician: --
Attending Physician: DR.ANIRBAN DASGUPTA
Technician: Anita Gaikwad

Medications:

--

Medical History:
NIL

Reason for Exercise Test:
Screening for CAD

Exercise Test Summary

Phase Name	Stage Name	Time in Stage	Speed (mph)	Grade (%)	HR (bpm)	BP (mmHg)	Comment
PRETEST	SUPINE	00:23	0.00	0.00	98	120/80	
	STANDING	00:17	0.00	0.00	83		
	HYPERV.	00:15	0.00	0.00	82		
	WARM-UP	00:16	0.00	0.00	86		
EXERCISE	STAGE 1	03:00	1.70	10.00	133	130/80	
	STAGE 2	02:47	2.50	12.00	160	140/80	
RECOVERY		01:04	0.00	0.00	107	160/80	

The patient exercised according to the BRUCE for 5:46 min:s, achieving a work level of Max. METS: 7.00. The resting heart rate of 95 bpm rose to a maximal heart rate of 160 bpm. This value represents 85 % of the maximal, age-predicted heart rate. The resting blood pressure of 120/80 mmHg, rose to a maximum blood pressure of 160/80 mmHg. The exercise test was stopped due to Target heart rate achieved.

Interpretation

Summary: Resting ECG: normal.
Functional Capacity: normal.
HR Response to Exercise: appropriate.
BP Response to Exercise: normal resting BP - appropriate response.
Chest Pain: none.
Arrhythmias: none.
ST Changes: none.
Overall impression: Normal stress test.

Conclusions

TMT IS NEGATIVE FOR INDUCIBLE MYOCARDIAL ISCHAEMIA AT THE WORKLOAD ACHIEVED.

Physician-DR.ANIRBAN DASGUPTA

Anirban Dasgupta
Dr. ANIRBAN DASGUPTA
M.B., B.S., D.N.B. Medicine
Diploma Cardiology
MMC -2005/02/0920

PATIENT'S NAME	ANUJA H SHARMA	AGE :- 33 y/F
UHID NO	9155	28 Oct 2023

X-RAY CHEST PA VIEW

OBSERVATION:

Bilateral lung fields are clear.
Both hila are normal.
Bilateral cardiophrenic and costophrenic angles are normal.
The trachea is central.
Aorta appears normal.
The mediastinal and cardiac silhouette are normal.
Soft tissues of the chest wall are normal.
Bony thorax is normal.

IMPRESSION:

- No significant abnormality seen.



DR. DISHA MINOCHA
DMRE (RADIOLOGIST)

PATIENT'S NAME	ANUJA H SHARMA	AGE :- 33Y/F
UHID	9155	28 Oct 2023

USG WHOLE ABDOMEN (TAS)

LIVER is normal in size, shape and echotexture. No evidence of any focal lesion. The portal vein appears normal & shows normal hepato-petal flow. No evidence of intra-hepatic biliary duct dilatation.

Gall Bladder appears well distended with normal wall thickness. There is no calculus or pericholecystic collection. CBD appears normal.

Visualised parts of head & body of **PANCREAS** appear normal.

SPLEEN is normal in size, and echotexture. No focal lesion seen. Splenic vein is normal.

Both kidneys are normal in size, shape and echotexture with normal parenchymal reflectivity and maintained cortico-medullary differentiation. No hydronephrosis or calculi or mass seen.
RIGHT KIDNEY measures 10.1 x 4.3 cm. **LEFT KIDNEY** measures 9.9 x 4.6 cm.

URINARY BLADDER is well distended; no e/o wall thickening or mass or calculi seen.

UTERUS is anteverted and is enlarged in size, normal shape and echotexture.
It measures 8.7 x 5.8 x 4.5 cm; ET measures 11.3 mm. There is 2.5 x 2.4 cms left anterior lateral wall fibroid.

Both ovaries are normal in size, shape and position.
RIGHT OVARY measures : 2.4 x 1.8 cm, **LEFT OVARY** measures : 2.8 x 1.9 cm.

Visualised **BOWEL LOOPS** appear normal. There is no free fluid seen.

IMPRESSION –

- Bulky uterus with left anterior lateral wall fibroid.
- No other significant abnormality detected.

THIS REPORT IS NOT TO BE USED FOR MEDICOLEGAL PURPOSE. THE CONTENTS OF THIS REPORT REQUIRE CLINICAL CO-RELATION BEFORE ANY APPLICATION.



DR. CHHAYA S. SANGANI
CONSULTANT SONOLOGIST
Reg: No. 073826

• ANDHERI • COLABA • NASHIK • VASHI