

प्रति,

समन्वयक,
Mediwheel (Arcofemi Healthcare Limited)
हेल्पलाइन नंबर: 011-41195959

महोदय/ महोदया,

विषय: बैंक ऑफ़ बड़ौदा के कर्मचारियों के लिए वार्षिक स्वास्थ्य जांच।

हम आपको सूचित करना चाहते हैं कि हमारे कर्मचारी जिनका विवरण निम्नानुसार हैं हमारे करार के अनुसार आपके द्वारा उपलब्ध कराई गई कैशलेस वार्षिक स्वास्थ्य जांच सुविधा का लाभ लेना चाहते हैं।

	कर्मचारी विवरण
नाम	MR. MEENA DINESH KUMAR
क.कू.संख्या	85506
पदनाम	CREDIT
कार्य का स्थान	JHIRANA
जन्म की तारीख	14-03-1984
स्वास्थ्य जांच की प्रस्तावित तारीख	28-10-2023
बुकिंग संदर्भ सं.	23D85506100072972E

यह अनुमोदन/ संस्तुति पत्र तभी वैध माना जाएगा जब इसे बैंक ऑफ़ बड़ौदा के कर्मचारी आईडी कार्ड की प्रति के साथ प्रस्तुत किया जाएगा। यह अनुमोदन पत्र दिनांक 24-10-2023 से 31-03-2024 तक मान्य है। इस पत्र के साथ किए जाने वाले चिकित्सा जांच की सूची अनुलग्नक के रूप में दी गई है। कृपया नोट करें कि उक्त स्वास्थ्य जांच हमारी टाई-अप व्यवस्था के अनुसार कैशलेस सुविधा है। हम अनुरोध करते हैं कि आप हमारे कर्मचारी के स्वास्थ्य जांच संबंधी आवश्यकताओं पर उचित कार्रवाई करें तथा इस संबंध में अपनी सर्वोच्च प्राथमिकता तथा सर्वोत्तम संसाधन उपलब्ध कराएं। उपर्युक्त सारणी में दी गई कर्मचारी कूट संख्या एवं बुकिंग संदर्भ संख्या का उल्लेख अनिवार्य रूप से इनवॉइस में किया जाना चाहिए।

हम इस संबंध में आपके सहयोग की अपेक्षा करते हैं।

भवदीय,

हस्ता/-

(मुख्य महाप्रबंधक)

मानव संसाधन प्रबंधन विभाग

बैंक ऑफ़ बड़ौदा

(नोट: यह कंप्यूटर द्वारा जनरेट किया गया पत्र है। हस्ताक्षर की आवश्यकता नहीं है। कृपया किसी भी स्पष्टीकरण के लिए Mediwheel (Arcofemi Healthcare Limited) से संपर्क करें।)

LETTER OF APPROVAL / RECOMMENDATION

To,

The Coordinator,
Mediwheel (Arcofemi Healthcare Limited)
Helpline number: 011- 41195959

Dear Sir / Madam,

Sub: Annual Health Checkup for the employees of Bank of Baroda

This is to inform you that the following employee wishes to avail the facility of Cashless Annual Health Checkup provided by you in terms of our agreement.

PARTICULARS	EMPLOYEE DETAILS
NAME	MR. MEENA DINESH KUMAR
EC NO.	85506
DESIGNATION	CREDIT
PLACE OF WORK	JHIRANA
BIRTHDATE	14-03-1984
PROPOSED DATE OF HEALTH CHECKUP	28-10-2023
BOOKING REFERENCE NO.	23D85506100072972E

This letter of approval / recommendation is valid if submitted along with copy of the Bank of Baroda employee id card. This approval is valid from **24-10-2023** till **31-03-2024** The list of medical tests to be conducted is provided in the annexure to this letter. Please note that the said health checkup is a **cashless facility** as per our tie up arrangement. We request you to attend to the health checkup requirement of our employee and accord your top priority and best resources in this regard. The EC Number and the booking reference number as given in the above table shall be mentioned in the invoice, invariably.

We solicit your co-operation in this regard.

Yours faithfully,

Sd/-

Chief General Manager
HRM Department
Bank of Baroda

(Note: This is a computer generated letter. No Signature required. For any clarification, please contact Mediwheel (Arcofemi Healthcare Limited))

भारत सरकार
GOVERNMENT OF INDIA



दिनेश कुमार मीना
Dinesh Kumar Meena
जन्म वर्ष / Year of Birth : 1984
पुरुष / Male



8412 7077 5167

आधार — आम आदमी का अधिकार



बैंक ऑफ बरोडा
Bank of Baroda

नाम
Name
Dinesh Kumar Meena

कर्मचारी फोटो नं.
E.C. No.
85506

भारत की शाखा
Issuing Authority
Regional Manager (बी.ए.)
Pharwad Region (Pharwad)





भारत सरकार
Government of India

Dinesh Kr meena 39/M

28/10/23

15010000479832

Hb - 13.7
Tbc - 6000
Hba1c - 6.2

S/P PTCA, EF - 40%

of Asympt
of - Man

Adv

Diets - ↓ Sweat
walking

Ref to Cardiologist



Dr. DEEPAK GARG
M.B.B.S. & PG Diploma (Clinical Cardiology)
Associate Consultant-Cardiology
Reg. No. 21055
Narayana Multispeciality Hospital, Jaipur

10. Name: Meeana, Dinesh
Age: 30 Years
Gender: Male

70-10-2023 12:30:00 PM

Heart Rate: 63 bpm
PR Interval: 180 ms
QRS Duration: 150 ms
QT/QTc Interval: 412/417 ms
P/QRS/T Axis: 32/157/81 deg
ECG leads

63 bpm
180 ms
150 ms
412/417 ms
32/157/81 deg

Sinus rhythm with interpolated PVC(s)
Inverted right axis deviation
Right bundle branch block
Lateral infarct - age undetermined
Possible anteroseptal infarct - age undetermined

Abnormal ECG

Unconfirmed Diagnosis

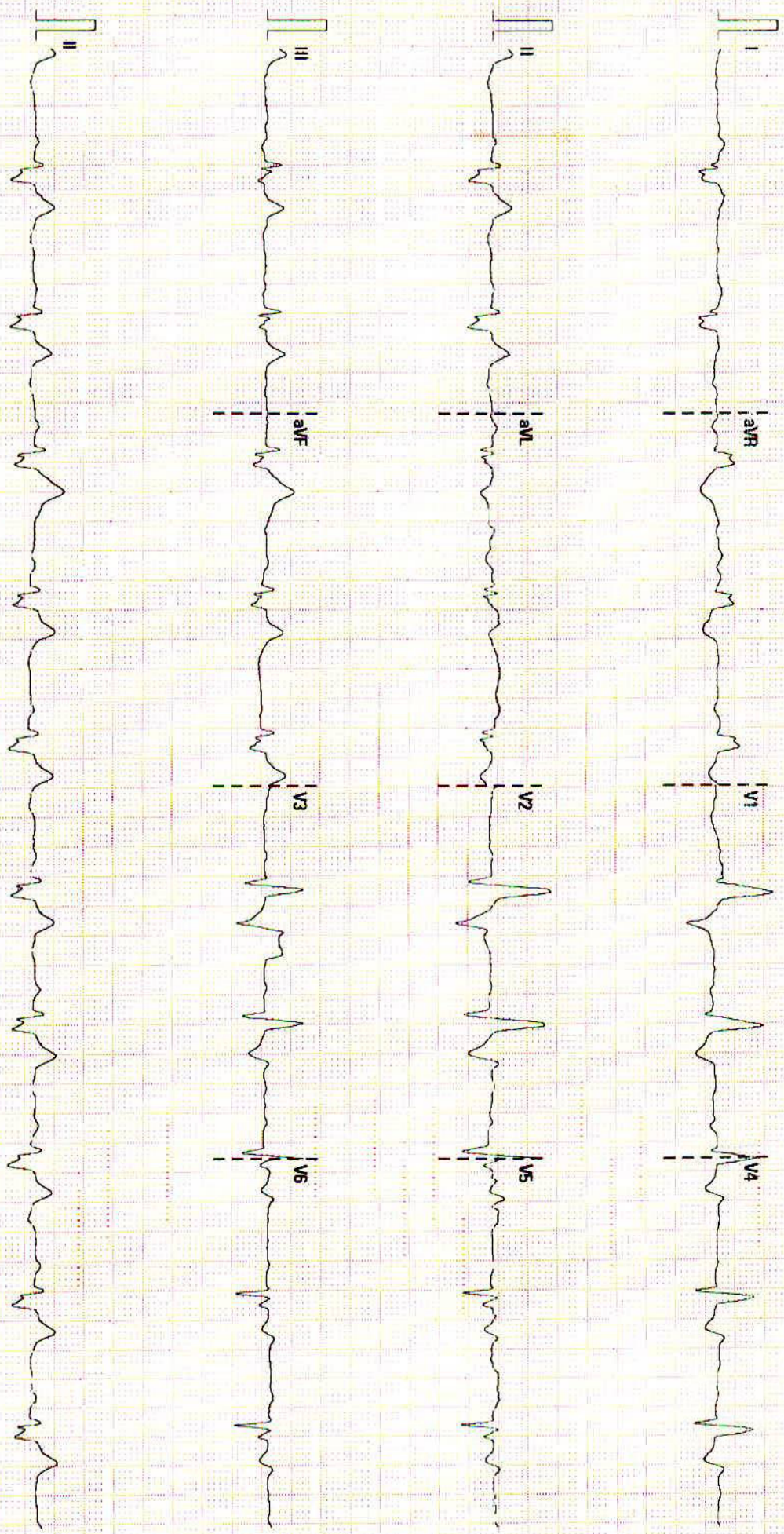

DEPARTMENT OF LABORATORY MEDICINE

Patient Name : Mr Dinesh Kumar Meena MRN : 15010000479832 Gender/Age : MALE , 39y (14/03/1984)

Collected On : 28/10/2023 11:11 AM Received On : 28/10/2023 11:12 AM Reported On : 28/10/2023 01:01 PM

Barcode : 412310280079 Specimen : Whole Blood - ESR Consultant : Dr. Deepak Garg(NON INVASIVE DIAGNOSTIC SERVICES)

Sample adequacy : Satisfactory Visit No : OP-001 Patient Mobile No : 8741925470

HAEMATOLOGY

Test	Result	Unit	Biological Reference Interval
Erythrocyte Sedimentation Rate (ESR) (Westergren Method)	06	mm/hr	0.0-10.0

COMPLETE BLOOD COUNT (CBC)

Haemoglobin (Hb%) (Photometric Measurement)	13.7	g/dL	13.0-17.0
Red Blood Cell Count (Electrical Impedance)	4.75	millions/ μ L	4.2-6.0
PCV (Packed Cell Volume) / Hematocrit (Calculated)	41.9	%	40.0-54.0
MCV (Mean Corpuscular Volume) (Derived)	88	fL	80.0-100.0
MCH (Mean Corpuscular Haemoglobin) (Calculated)	28.8 L	pg	32.0-35.0
MCHC (Mean Corpuscular Haemoglobin Concentration) (Calculated)	32.6	g/L	27.0-34.0
Red Cell Distribution Width (RDW)	21.8 H	%	12.0-18.0
Platelet Count (Electrical Impedance Plus Microscopy)	179	Thousand / μ L	150.0-400.0
Total Leucocyte Count(WBC) (Electrical Impedance / Flow Cytometric)	6.0	Thous/cumm	4.0-10.0

DIFFERENTIAL COUNT (DC)

Neutrophils	63.9	%	40.0-75.0
Lymphocytes	31.4	%	15.0-45.0
Monocytes	2.6 L	%	4.0-13.0
Eosinophils	2.1	%	0.5-7.0

Page 1 of 5

Patient Name : Mr Dinesh Kumar Meena MRN : 15010000479832 Gender/Age : MALE , 39y (14/03/1984)

Basophils	0.0	%	0.0-2.0
Absolute Neutrophil Count	3.84	Thousand / μ L	1.5-7.0
Absolute Lymphocyte Count	1.89	Thousand / μ L	1.0-4.0
Absolute Monocyte Count	0.16 L	Thousand / μ L	0.2-0.8
Absolute Eosinophil Count	0.13	Thousand / μ L	0.0-0.2



Dr. Manisha Agarwal
MBBS, DNB Pathology and DCP
Consultant

BIOCHEMISTRY

Test	Result	Unit	Biological Reference Interval
SERUM CREATININE			
Serum Creatinine (Enzymatic-VITROS, IFCC-IDMS Standardized)	0.68	mg/dL	0.66-1.25
eGFR	129.9	mL/min/1.73m ²	Both: <60 indicative of renal impairment Both: Note:eGFR is inaccurate for Hemodynamically unstable patients eGFR is not applicable for less than 18
Blood Urea Nitrogen (BUN) (Colorimetric (Urease UV))	6.27 L	mg/dL	9.0-20.0
Serum Uric Acid (Colorimetric - U-icase,Peroxidase)	5.08	mg/dL	3.5-8.5
LIPID PROFILE (CHOL,TRIG,HDL,LDL,VLDL)			
Cholesterol Total (Enzymatic Method (cholesterol Oxidase, Esterase, Peroxidase))	119.0	mg/dL	Both: Desirable: < 200 Both: Borderline High: 200-239 Both: High: > 240

Page 2 of 5

Narayana Multispeciality Hospital

(A unit of Narayana Hrudayalaya Limited) CIN: LB5110KA2000PLC027497

Registered Office: 258/A, Bommasandra Industrial Area, Anekal Taluk, Bangalore 560099

Hospital Address: Sector-28, Kumbha Marg, Pratap Nagar, Jaipur 302033

Tel: +91 141 7122 233 | Email: info.jpr@narayanahealth.org | www.narayanahealth.org

GST No. 08AABCN1685J1Z8



Appointments

1800-309-0309 (Toll Free)

Emergencies

99837-32222

Patient Name : Mr Dinesh Kumar Meena MRN : 15010000479832 Gender/Age : MALE , 39y (14/03/1984)

Triglycerides (Enzymatic Method (lipase, Kinase, Oxidase And Peroxidase))	150.5 H	mg/dL	Both: Normal: < 150 Both: Borderline High: 150-199 Both: High : 200-499 Both: Very High: => 500
HDL Cholesterol (HDLC) (Direct Measure, PTA /MgCl2)	39.9 L	mg/dL	Low: < 40 High: => 60
Non-HDL Cholesterol	79.1	-	-
LDL Cholesterol (Friedewald Formula)	49.0	mg/dL	Both: Desirable: < 100 Both: Optimal: 100-129 Both: Borderline High: 130-159 Both: High: 160-189 Both: Very High: > 190
VLDL Cholesterol (Friedewald Formula)	30.1	mg/dL	10.0-50.0
Cholesterol /HDL Ratio	3.0	-	0.0-5.0

Interpretation Notes

- Remark:- NCEP Guideline.

Total Protein (Biuret (alkaline Cupric Sulfate))	7.93	gm/dL	6.3-8.2
SGOT (AST) (Enzymatic Colorimetric)	28	U/L	17.0-59.0
SGPT (ALT) (UV With PSP -IFCC)	29	U/L	<50.0
Alkaline Phosphatase (ALP)	71	U/L	38.0-126.0
Gamma Glutamyl Transferase (GGT) (L-gamma-glutamyl-4-nitroanalide/glycylglycine Kinetic Method)	25	U/L	15.0-73.0
THYROID PROFILE (T3, T4, TSH)			
Tri Iodo Thyronine (T3) (Enhanced Chemiluminescence)	1.42	ng/ml	0.97-1.69
Thyroxine (T4) (Enhanced Chemiluminescence)	9.14	ug/dl	4.3-12.5
TSH (Thyroid Stimulating Hormone) (Enhanced Chemiluminescence)	4.67	uIU/ml	0.35-5.5



Patient Name : Mr Dinesh Kumar Meena MRN : 15010000479832 Gender/Age : MALE , 39y (14/03/1984)

Anil

Dr. Anil Sharma
MBBS , MD (Microbiology)
Senior Consultant

CLINICAL PATHOLOGY

Test	Result	Unit	Biological Reference Interval
URINE ROUTINE & MICROSCOPY			
PHYSICAL EXAMINATION			
Volume	20 H	ml	0.0-0.0
Colour	Pale Yellow	-	0-0
Appearance	Clear	-	0-36500
CHEMICAL EXAMINATION			
pH(Reaction)	6.0	-	4.5-9.0
Sp. Gravity	1.015	-	1.002-1.03
Protein	Negative	-	0-0
Urine Glucose	Negative	-	0-0
MICROSCOPIC EXAMINATION			
Pus Cells	1-2	/hpf	-
RBC	Nil	/hpf	-
Epithelial Cells	1-2	/hpf	-
Crystals	Nil	-	-
Casts	Nil	-	-

Page 4 of 5

Patient Name : Mr Dinesh Kumar Meena MRN : 15010000479832 Gender/Age : MALE , 39y (14/03/1984)

Urine For Sugar (Fasting) Negative - -

--End of Report--

Dr. Manisha Agarwal
MBBS, DNB Pathology and DCP
Consultant

Note

- Abnormal results are highlighted.
- Results relate to the sample only.
- Kindly correlate clinically.



DEPARTMENT OF LABORATORY MEDICINE

Patient Name : Mr Dinesh Kumar Meena MRN : 15010000479832 Gender/Age : MALE , 39y (14/03/1984)

Collected On : 28/10/2023 11:11 AM Received On : 28/10/2023 11:12 AM Reported On : 28/10/2023 12:25 PM

Barcode : 402310280122 Specimen : Whole Blood Consultant : Dr. Deepak Garg(NON INVASIVE DIAGNOSTIC SERVICES)

Sample adequacy : Satisfactory Visit No : OP-001 Patient Mobile No : 8741925470

BIOCHEMISTRY

Test	Result	Unit	Biological Reference Interval
FASTING BLOOD GLUCOSE (FBG) (Colorimetric (Glucose Oxidase Hydrogen Peroxidase))	104	mg/dL	70-99 mg/dl - Normal 100-125 mg/dl -Prediabetes ≥126 mg/dl -Diabetes

Interpretation Notes

- Remark:- ADA Standards

HBA1C

HbA1c	6.2 H	%	≤ 5.7% -NORMAL 5.7-6.4% - PREDIABETES >=6.5% - DIABETES
-------	-------	---	---

Estimated Average Glucose	131.24	mg/dL	<140.0
---------------------------	--------	-------	--------

Interpretation:

1. HbA1C above 6.5% can be used to diagnose diabetes provided the patient has symptoms. If the patient does not have symptoms with HbA1C>6.5%, repeat measurement on further sample. If the repeat test result is <6.5%, consider as diabetes high risk and repeat measurement after 6 months.
2. HbA1C measurement is not appropriate in diagnosing diabetes in children, suspicion of type 1 diabetes, symptoms of diabetes for less than 2 months, pregnancy, hemoglobinopathies, medications that may result sudden increase in glucose, anemia, renal failure, HIV infection, malignancies, severe chronic hepatic, and renal disease.
3. Any sample with >15% should be suspected of having a haemoglobin variant.

Bilirubin Total (Dyphylline, Diazonium Salt)	1.97 H	mg/dL	0.2-1.3
Albumin To Globulin (A/G)Ratio	1.63	-	1.0-2.1

--End of Report--



Dr. Anil Sharma
MBBS , MD (Microbiology)
Senior Consultant

Patient Name : Mr Dinesh Kumar Meena MRN : 15010000479832 Gender/Age : MALE , 39y (14/03/1984)

Note

- Abnormal results are highlighted.
- Results relate to the sample only.
- Kindly correlate clinically.



Patient Name	Dinesh Meena	Requested By	Dr. ^Deepak ^Garg
MRN	15010000479832	Procedure DateTime	2023-10-28 11:31:36
Age/Sex	39Y 7M / Male	Hospital	NH JAIPUR

X-RAY CHEST P.A. VIEW

Both lung fields are clear. No parenchymal lesion noted.

Both CP angles are clear.

Cardiac shadow is within normal limits.

Bony thorax & soft tissue appears normal.

Domes of diaphragm are normally placed.

Correlate clinically & with other related investigations.



Dr. Sunny Maharwal
Consultant (Radiology)

This is a digitally signed valid document. Reported Date/Time: 2023-10-28 11:47:34

MRN NO: 15010000479832 DATE 28/10/2023
PATIENT'S NAME: MR DINESH KUMAR MEENA AGE/SEX: 39 YRS./M
DR. NAME: DR. DEEPAK GARG

ULTRASOUND STUDY OF ABDOMEN & PELVIS (PHC)

Liver: - Normal in size, shape & echotexture. No evidence of any mass lesion is seen. Bilobar Intrahepatic biliary radicals are not dilated.

Gall Bladder: - Is distended. Lumen is clear. Wall thickness is normal.

CBD: - Normal in calibre. No calculus is seen in visualized part of CBD.

Portal Vein: - Normal in calibre.

Pancreas: - Normal in size & echotexture. No focal lesion is seen. MPD is not dilated.

Spleen: - Normal in size & echotexture. No focal lesion is seen.

Right Kidney: - Normal in shape, size & location. Echotexture is normal. Corticomedullary differentiation is maintained. There is no evidence of calculus or hydronephrosis.

Left Kidney: - Normal in shape, size & location. Echotexture is normal. Corticomedullary differentiation is maintained. There is no evidence of calculus or hydronephrosis.

Urinary Bladder: - is distended. No calculus or mass lesion is seen. Wall thickness is normal.

Prostate: - is normal in size, shape and echotexture.

Others: - No free fluid is seen in abdomen.

Impression: USG findings are suggestive of: -

- No sonographic abnormality is seen.

Correlate clinically & with other related investigations.

Dr. Swati Jain
Consultant Radiologist

Dr. Vijay Kumar Sharma
Consultant Radiologist

Dr. Sunny Maharwal
Consultant Radiologist

Narayana Multispeciality Hospital

(A unit of Narayana Hrudayalaya Limited) CIN: L85110KA2000PLC027497

Registered Office: 258/A, Bommasandra Industrial Area, Anekal Taluk, Bangalore 560099

Hospital Address: Sector-28, Kumbha Marg, Pratap Nagar, Jaipur 302033

Tel: +91 141 7122 233 | Email: info.jpr@narayanahealth.org | www.narayanahealth.org

Narayana Multispeciality Hospital

(A unit of Narayana Hrudayalaya Limited) CIN: L85110KA2000PLC027497

Registered Office: 258/A, Bommasandra Industrial Area, Anekal Taluk, Bangalore 560099

Hospital Address: Sector-28, Kumbha Marg, Pratap Nagar, Jaipur 302033

Tel: +91 141 7122 233 | Email: info.jpr@narayanahealth.org | www.narayanahealth.org

GST No. 08AABCN1685J1Z8

 Appointments
1800-309-0309 (Toll Free)

1800-309-0309 (Toll Free)

 Emergencies
99837-32222

1800-309-0309 (Toll Free)

Emergencies
99837-32222

ADULT TRANS-THORACIC ECHO REPORT

PATIENT NAME : Mr Dinesh Kumar Meena
GENDER/AGE : Male, 39 Years
LOCATION :-

PATIENT MRN : 15010000479832
PROCEDURE DATE : 28/10/2023 01:02 PM
REQUESTED BY : Dr. Deepak Garg

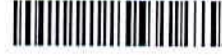

IMPRESSION

- CLINICAL INDICATION :- STATUS POST PTCA
- RWMA+
- ANTERIOR TERRITORY--HYPOKINETIC
- MODERATE MR
- MILD TR, MILD PAH (RVSP=33+RAP MMHG)
- DILATED LV
- IAS/IVS INTACT
- LVEF=40% (VISUALLY ESTIMATED)
- LV SYSTOLIC DYSFUNCTION.
- GRADE II LV DIASTOLIC DYSFUNCTION.
- NO CLOT/VEGETATION/MASS/PERICARDIAL EFFUSION.
- PLEASE CORRELATE CLINICALLY AND WITH OTHER INVESTIGATIONS.

FINDINGS

CHAMBERS

LEFT ATRIUM : AP DIAMETER(MM): 40
LEFT VENTRICLE : LVIDD(MM) : 60 IVSD(MM) : 12 EDV(ML) :
LVIDS(MM) : 48 LVPWD(MM) : 11 ESV(ML) :
E/A RATIO : E/E'(AVERAGE) : LVEF(%) : 40

VALVES

MITRAL : MODERATE MR
AORTIC : NORMAL MOBILITY AND THICKNESS WITH NO CALCIFICATION
TRICUSPID : MILD TR, MILD PAH (RVSP=33+RAP MMHG)
PULMONARY : NORMAL MOBILITY AND THICKNESS WITH NO CALCIFICATION

DR. DEEPAK GARG
ASSOCIATE CONSULTANT



MR DINESH KUMAR MEENA (15010000479832)

28/10/2023 01:02 PM

PREPARED BY : NAND KISHOR SANKHALA(326212) **PREPARED ON** : 28/10/2023 01:04 PM
GENERATED BY : ADITYA KAUSHIK(365275) **GENERATED ON** : 28/10/2023 02:28 PM

Narayana Multispeciality Hospital

(A unit of Narayana Hrudayalaya Limited) CIN: LB5110KA2000PLC027497

Registered Office: 258/A, Bommasandra Industrial Area, Anekal Taluk, Bangalore 560099

Hospital Address: Sector-28, Kumbha Marg, Pratap Nagar, Jaipur 302033

Tel: +91 141 7122 233 | Email: info.jpr@narayanahealth.org | www.narayanahealth.org

GST No. 08AABCN1685J1Z8



Appointments

1800-309-0309 (Toll Free)

Emergencies

99837-32222

EXERCISE STRESS TEST REPORT

Patient Name: MR DINESH KUMAR,
Patient ID: 479832
Height:
Weight:

DOB: 14.03.1984
Age: 39yrs
Gender: Male
Race: Indian

Study Date: 28.10.2023
Test Type: Treadmill Stress Test
Protocol: BRUCE

Referring Physician: DR.DEEPAK GARG
Attending Physician: DR.DEEPAK GARG
Technician: MR.KULDEEP MEGHVANSHI

Medications:

Medical History:

Reason for Exercise Test:

Screening for CAD

Exercise Test Summary

Phase Name	Stage Name	Time in Stage	Speed (km/h)	Grade (%)	HR (bpm)	BP (mmHg)	Comment
REST	SUPINE	00:15	0.00	0.00	62	120/80	
	STANDING	00:15	0.00	0.00	67		
	HYPERV.	00:15	0.00	0.00	71		
	WARM-UP	01:01	1.60	0.00	87		
EXERCISE	STAGE 1	03:00	2.70	10.00	112	130/80	
	STAGE 2	03:00	4.00	12.00	141	140/80	
	STAGE 3	01:11	5.50	14.00	162	140/80	
RECOVERY		04:08	0.00	0.00	90	130/80	

The patient exercised according to the BRUCE for 7:10 min:s, achieving a work level of Max. METS: 10.20. The resting heart rate of 61 bpm rose to a maximal heart rate of 164 bpm. This value represents 90 % of the maximal, age-predicted heart rate. The resting blood pressure of 120/80 mmHg, rose to a maximum blood pressure of 140/80 mmHg. The exercise test was stopped due to Target heart rate achieved.

Interpretation

Summary: Resting ECG: RBBB.

Functional Capacity: normal.

HR Response to Exercise: appropriate.

BP Response to Exercise: normal resting BP - appropriate response.

Chest Pain: none.

Arrhythmias: none.

ST Changes: ...

Overall impression: ...

Conclusions

STATUS POST PTCA

BASELINE ECG SHOWS RBBB.

ST-T CHANGES SEEN DURING EXERCISE & RECOVERY PERIOD

PLEASE CORRELATE CLINICALLY

Physician _____ Technician _____

Tabular Summary

MR DINESH KUMAR,

Patient ID 479832

0.2023 Male
7:42pm 39yrs Indian
Meds:

Test Reason: Screening for CAD

Medical History:

Ref. MD: DR.DEEPAK GARG Ordering MD:
Technician: MR.KULDEEP MEGHVANSHI Test Type: Treadmill Stress
Comment:

BRUCE: Total Exercise Time 07:10
Max HR: 164 bpm 90% of max predicted 181 bpm HR at rest: 61
Max BP: 140/80 mmHg BP at rest: 120/80 Max RPP: 22680 mmHg*bpm
Maximum Workload: 10.20 METS
Max. ST: -7.25 mm, 0.00 mV/s in V2; RECOVERY 00:50
Arrhythmia: A:86, VBIG:9, PVC:108, PSVC:9, VTACH:1, RUN:3, CPLT:7, PAU:1
ST/HR index: 5.46 μ V/bpm
Reasons for Termination: Target heart rate achieved
Summary: Resting ECG: RBBB. Functional Capacity: normal. HR Response to Exercise: appropriate. BP Response to Exercise: normal resting BP - appropriate response. Chest Pain: none. Arrhythmias: none. ST Changes: ... Overall impression: ...
Conclusion: STATUS POST PTCA
BASELINE ECG SHOWS RBBB.
ST-T CHANGES SEEN DURING EXERCISE & RECOVERY PERIOD
PLEASE CORRELATE CLINICALLY

Phase	Name	Stage Name	Time in Stage	Speed (km/h)	Grade (%)	Workload (METS)	HR (bpm)	BP (mmHg)	RPP (mmHg*bpm)	VE (/min)	ST Level (V2 mm)	Comment
PRETEST		SUPINE	00:15	0.00	0.00	1.0	62	120/80	7410	0	-1.40	
		STANDING	00:15	0.00	0.00	1.0	67			0	-1.45	
		HYPERV.	00:15	0.00	0.00	1.0	71			0	-1.45	
		WARM-UP	01:01	1.60	0.00	1.7	87			3	-2.15	
EXERCISE		STAGE 1	03:00	2.70	10.00	4.6	112	130/80	14560	13	-3.35	
		STAGE 2	03:00	4.00	12.00	7.0	141	140/80	19740	8	-6.90	
		STAGE 3	01:11	5.50	14.00	10.2	162	140/80	22680	2	-6.25	
RECOVERY			04:08	0.00	0.00	1.0	90	130/80	11700	4	-3.05	

Narayana Multispeciality Hospital
 Registered Office: 258/A, Bommasandra Industrial Area, Anekal Taluk, Bangalore 560099
 Hospital Address: Sector-28, Kumbha Marg, Pratap Nagar, Jaipur 302033
 Tel: +91 141 7122 233 | Email: info,jpr@narayanahospital.org | www.narayanahospital.org
 GST No. 08AAABCN1685J1Z8

1800-309-0309 (Toll Free)
 Appointments
 Emergencies
 99837-32222

