

B.P- 100/70

Health Check up Booking Request(bobS48584), Beneficiary Code-31089

Mediwheel <wellness@mediwheel.in>
To: insurancedckc234@gmail.com
Cc: customercare@mediwheel.in

H-145
W-45
18 October 2023 at 11:09

011-41195959

Email:wellness@mediwheel.in

Dear **Dr. Charu Kohli Clinic**,
City : Delhi . **Address** : A C-234, Block C, Defence Colony, .
We have received the confirmation for the following booking .

Name : SHIKHA GUPTA
Age : 33
Gender : Male
Package Name : Medi-Wheel Metro Full Body Health Checkup Female Below 40
Contact Details : 7046064777
Booking Date : 18-10-2023
Appointment Date : 22-10-2023

Member Information			
Booked Member Name	Age	Gender	Cost(In INR)
SHIKHA GUPTA	29	Female	Cashless
Total amount to be paid			Cashless

We will get back to you with confirmation update shortly. Please find the package details as attached for your reference.

Package Name : Medi-Wheel Metro Full Body Health Checkup Female Below 40 - Includes (37)Tests

Tests included in this Package : Ecg, TSH, X-ray Chest, Stress Test (tmt)/ 2d Echo, Blood Sugar Postprandial, A:g Ratio, Blood Group, Total Cholesterol, Triglycerides, Fasting Blood Sugar, Ultrasound Whole Abdomen , Glycosylated Haemoglobin (hba1c), Hdl, Vldl, Urine Analysis, LDL, Total Protine, General Consultation, HDL/ LDL ratio, GGT(Gamma-glutamyl Transferase), Eye Check-up consultation, ALP (ALKALINE PHOSPHATASE), Uric Acid, AST/ALT Ratio, Serum Protein, CBC with ESR, Stool Analysis, Urine Sugar Fasting, Urine Sugar PP, T3, T4, Cholesterol Total / HDL Ratio, BUN, BUN/Creatinine Ratio, Bilirubin Total & Direct and Indirect, Albumin, Globulin

NAME : SHIKHA GUPTA

AGE/SEX : 30Y/F

DATE : 22.10.2023

HEIGHT	WEIGHT	BMI	BP
145 cm	45 kg	21.4	100/70 mmHg
HABITS	SMOKING : NO ALCOHOL : NO DRUGS : NO		

Family History:

- Asthma : NO
- Diabetes : NO
- Heart Disease : NO
- BP : NO
- Cancer : NO
- THYROID : NO

Personal History:

- TB : NO
- Heart Disease : NO
- Acquired deformity : NO
- Operated for : LSCS X 2021
- Diabetes : NO
- THYROID : NO
- BP : NO
- Asthma : NO

Re / sion	DISTANCE VISION		NEAR VISION		COLOUR VISION	GLASSES
	RT Eye	LT Eye	RT Eye	LT Eye		
	6/9	6/9	N/6	N/6		

Kamaljeet Kaur
Signature of Medical Examiner :
MBBS, MD
DMC - 32639

DR. CHARU KOHLI CLINIC

C-234, DEFENCE COLONY, NEW DELHI

Ms. SHIKHA GUPTA
Age : 30/F
Recorded : 22-10-2023 11:50
Ref by :
Indication :

ID : 884
H/W/M : /

TREADMILL TEST SUMMARY REPORT

Protocol: BRUCE
History:
Medication :



PHASE	PHASE TIME	STAGE TIME	SPEED (Km./hr.)	GRADE (%)	H.R. (BPM)	B.P. (mmHg)	RPP X100	II	ST LEVEL (mm) V2	V5	METS
SUPINE											
HYPERVENT	0:20	0:20			96	100/70	86	0.5	-0.3	0.1	
VALSALVA					104	100/70	104	0.6	-0.3	0.1	
STANDING					97	100/70	97	0.6	-0.3	0.2	
					122	100/70	127	-0.1	-0.3	-0.5	
STAGE 1	2:59	2:59	2.70	10.00	142	108/70	153	-1.0	-0.3	-1.4	4.80
STAGE 2	5:59	2:59	4.00	12.00	150	114/74	171	-1.2	-0.4	-1.8	7.10
STAGE 3	7:14	1:14	5.40	14.00	166	120/74	199	-1.7	0.0	-0.4	8.30
PEAK EXERCISE	7:18	1:18			167	120/74	200	-2.3	-0.2	-0.6	8.36
RECOVERY	2:59	2:59	0.00	0.00	110	112/72	123	-0.3	-0.6	-0.5	
RECOVERY	5:59	5:59	0.00	0.00	97	106/72	102	-0.2	-0.1	-0.3	

RESULTS

Exercise Duration : 7:18 Minutes
Max Heart Rate : 167 bpm . 87 % of target heart rate- 190 bpm
Max Blood Pressure : 120/74 mmHg
Max Work Load : 8.36 METS
Reason of Termination :

IMPRESSIONS

→ Inexpensive. for first time performance of exercise

DR. D. R. RAJIV
MBBS, MCh
DMC, AIIMS
CONSULTANT CARDIOLOGIST

Cardiologist

Ms SHIKHA GUPTA

ID : 894

AGE/SEX : 30F

RECORDED : 22-10-2023 11:50

RATE : 86 BPM

B.P. : 100/70 mmHg

DR. CHARU KOHLI CLINIC

SUPINE
PRETEST

ST @ 10mm/mV
60ms PostI

Dr D. R. RAJIV
MBBS, MD

DMC-10/40
CONSULTANT CARDIAC SURGEON

86 bpm
Charu Kohli

LINKED MEDIUM

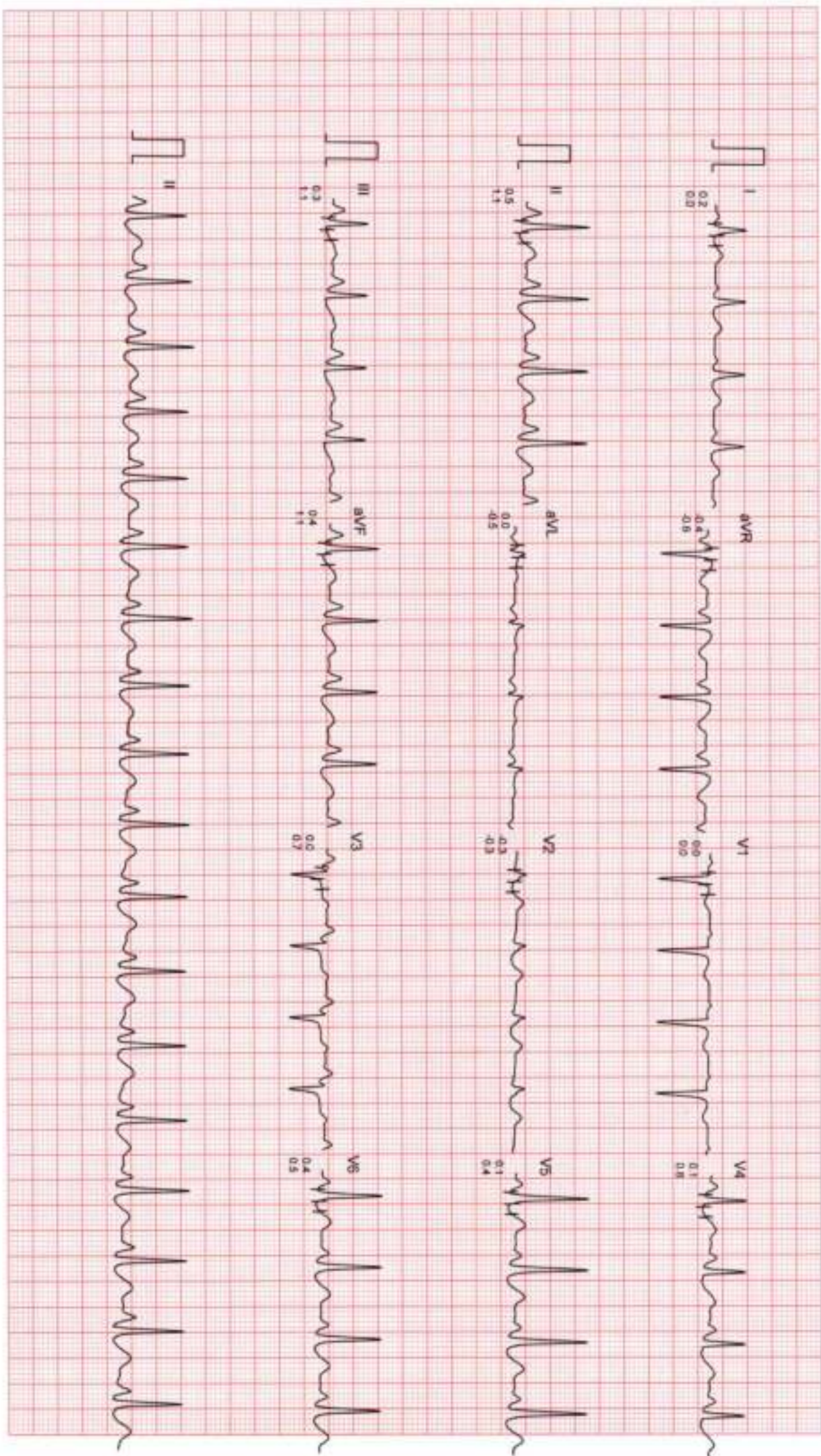

Filtered

Computer Corrected Baseline

Zimmersec 10mm/mV

CardCom, INDIA Ph. 091-731-2620740, TeleFax 091-731-2431214

MS SHIKHA GUPTA

ID : 694

AGE/SEX : 30/F

RECORDED : 22-10-2023 11:50

RATE : 104 BPM

B.P : 100/70 mmHg

DR. CHARU KOHLI CLINIC

HYPERVENTILATION
PRETEST

STAGE TIME : 0:20

ST @ 10mm/mV
80ms PostJ

LINKED MEDIAN

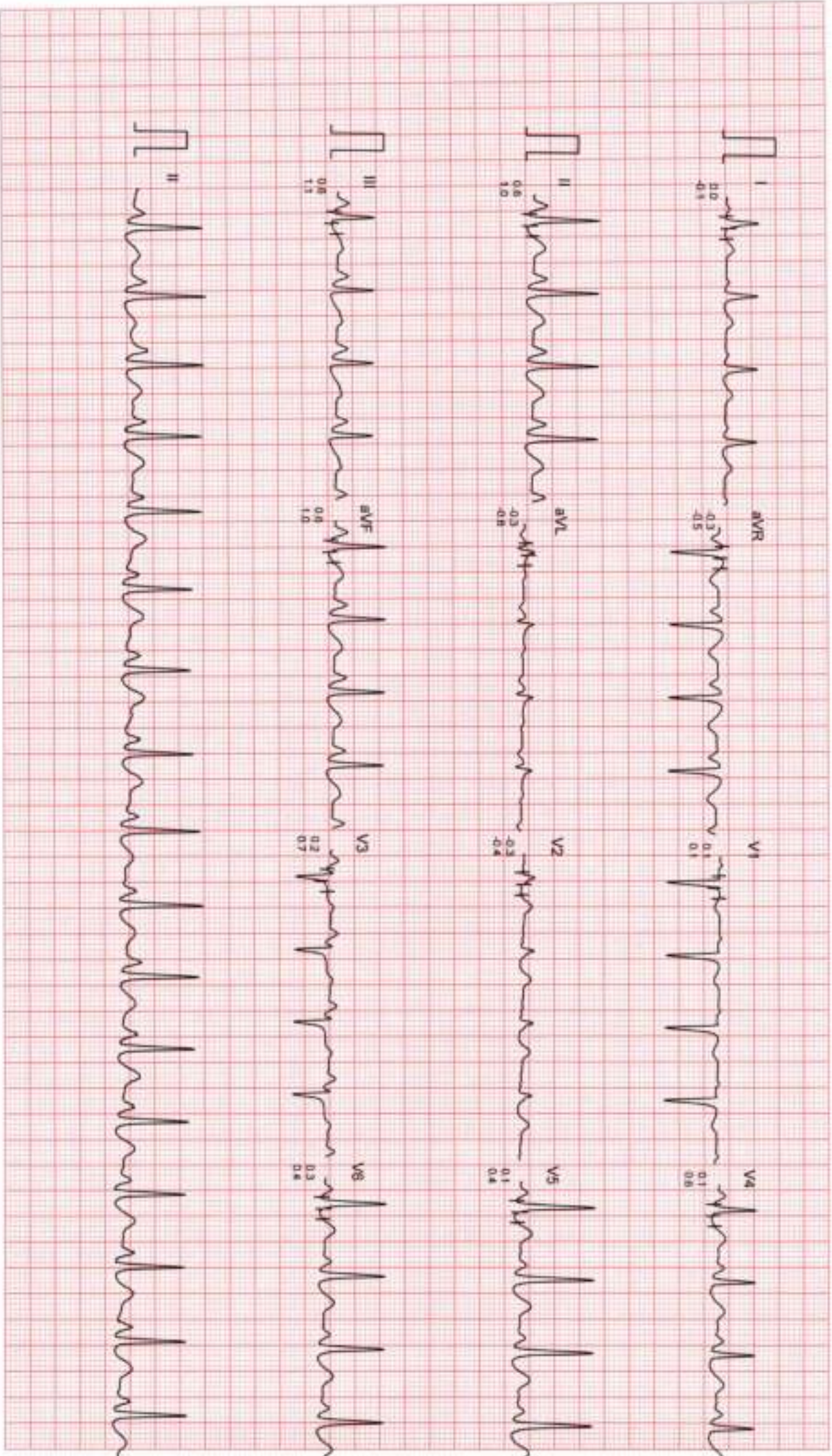

Filtered

Computer Corrected Baseline

25mm/sec 10mm/mV

CardCom, INDIA Ph.: 091-731-2620740, TeleFax: 091-731-2431214

Ms SHIKHA GUPTA

I.D. 684

AGE/SEX : 30/F

RECORDED : 22-10-2023 11:50

RATE : 97 BPM

B.P. : 100/70 mmHg

DR. CHARU KOHLI CLINIC

VALSALVA
PRETEST

ST @ 10mm/mV
80ms PostJ

LINKED MEDIUM

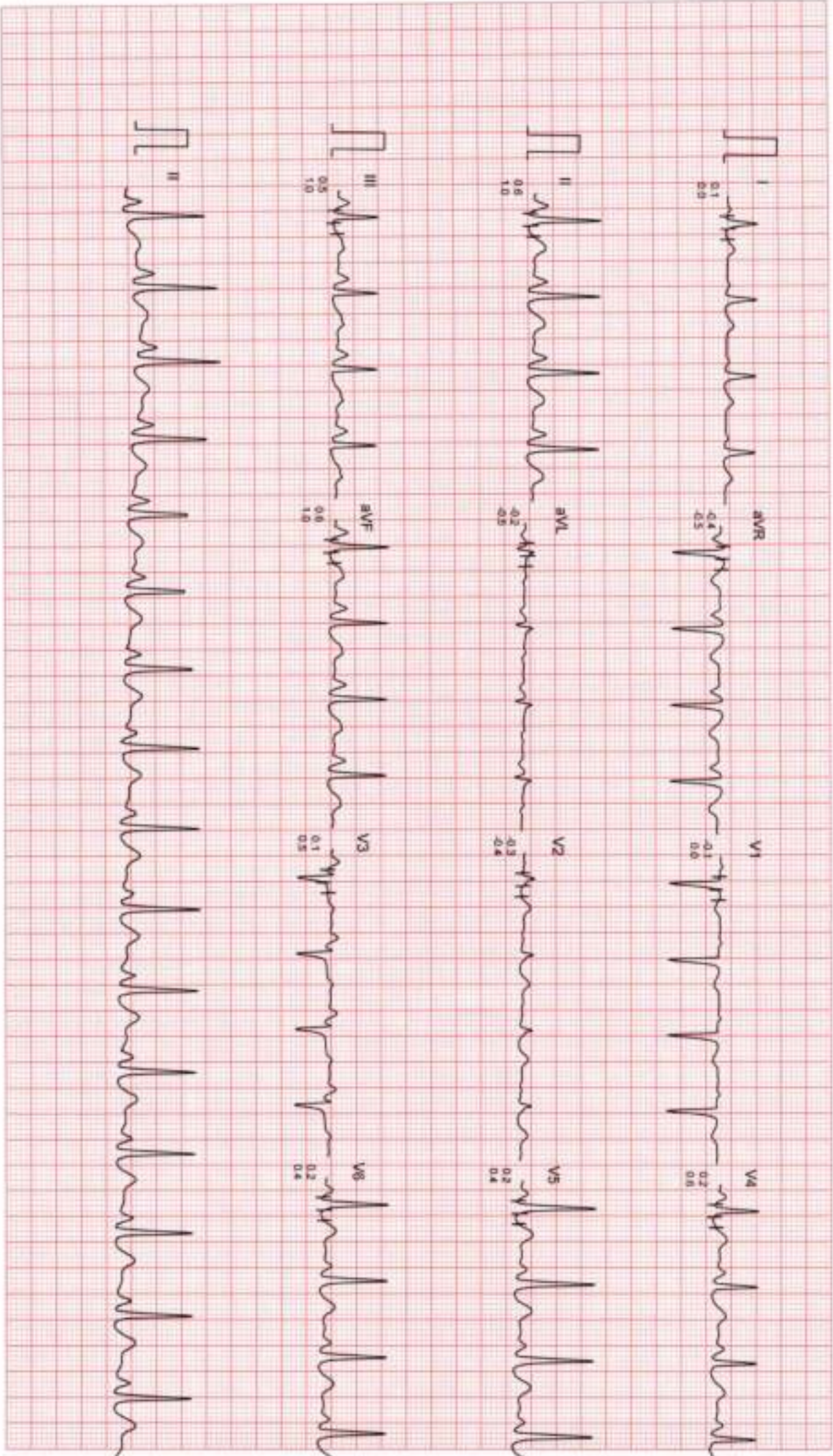

Filtered

Computer Corrected Baseline

25mm/sec 10mm/mV

CardCom, INDIA Ph.:091-731-2620740, TeleFax:091-731-2431214

Ms. SHIKHA GUPTA

ID : 994

AGE/SEX : 30/F

RECORDED : 22-10-2023 11:50

RATE : 127 BPM

B.P. : 100/70 mmHg

DR. CHARU KOHLI CLINIC

STANDING
PRETEST

ST @ 10mm/mV
80ms PosU

LINKED MEDIUM

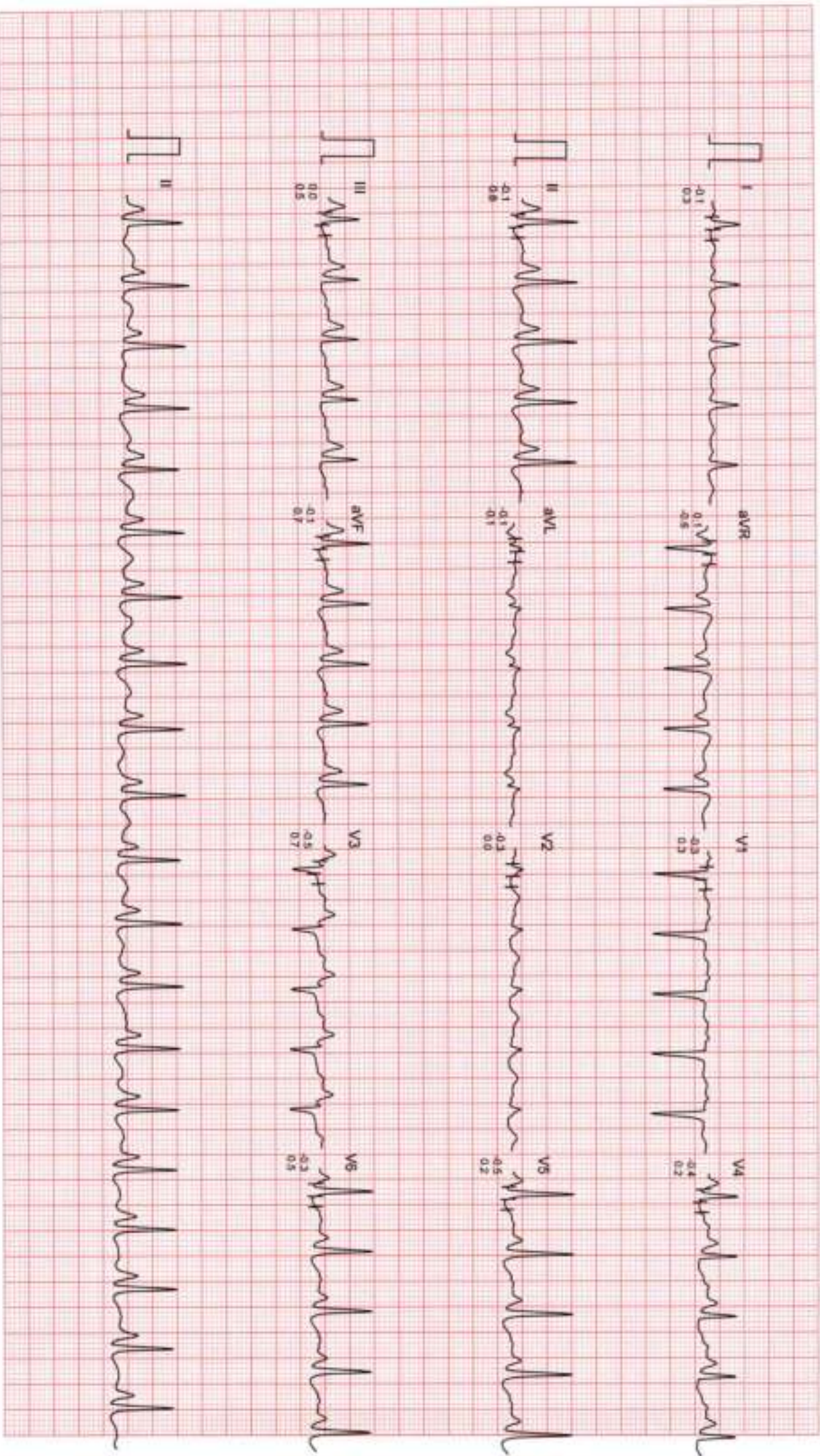

Filtered

Computer Corrected Baseline

25mm/sec 10mm/mV

CardCom, INDIA Ph. 091-731-2620740, TeleFax 091-731-2431214

DR. CHARU KOHLI CLINIC

Ms. SHIKHA GUPTA

ID : 884

AGE/SEX : 30/F

RECORDED : 22-10-2023 11:50

RATE : 142 BPM

B.P. : 108/70 mmHg

BRUCE

EXERCISE 1

PHASE TIME : 2:59

STAGE TIME : 2:59

ST @ 10mm/mV

80ms PostU

SPEED : 2.7 Km./hr.

GRADE : 10.0 %

LINKED MEDIUM

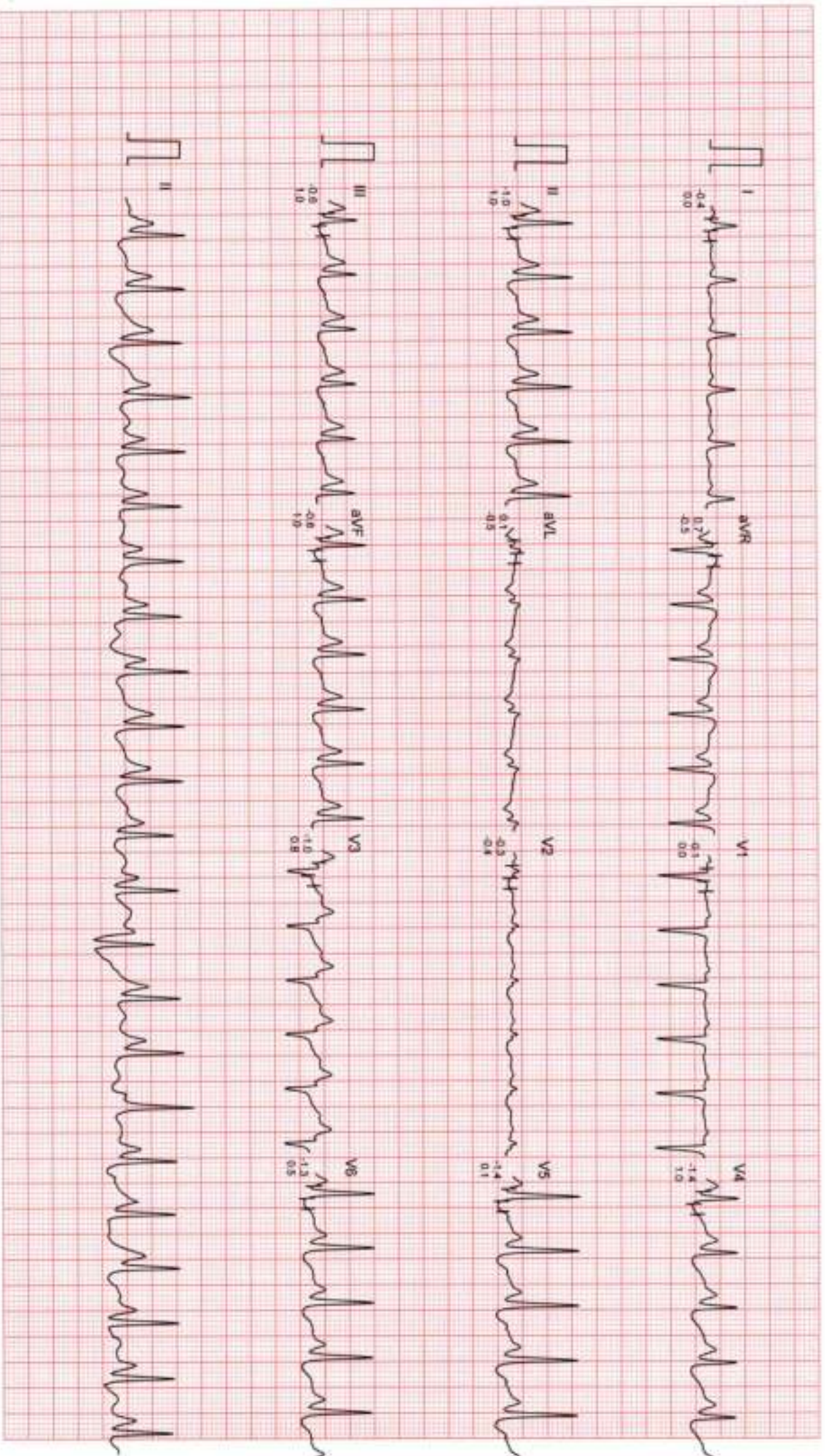

Filtered

Computer Corrected Baseline

25mm/Sec 10mm/mV

CardiCom, INDIA Ph. 091-731-2620740, TeleFax 091-731-2431214

Ms SHIKHA GUPTA

ID : 884

AGE/SEX : 30F

RECORDED : 22-10-2023 11:50

DR. CHARU KOHLI CLINIC

BRUCE

EXERCISE 2

PHASE TIME : 5:59

STAGE TIME : 2:59

ST @ 10mm/mV

60ms PostJ

SPEED : 4.0 Km./Hr

GRADE : 12.0 %

LINKED MEDIAN

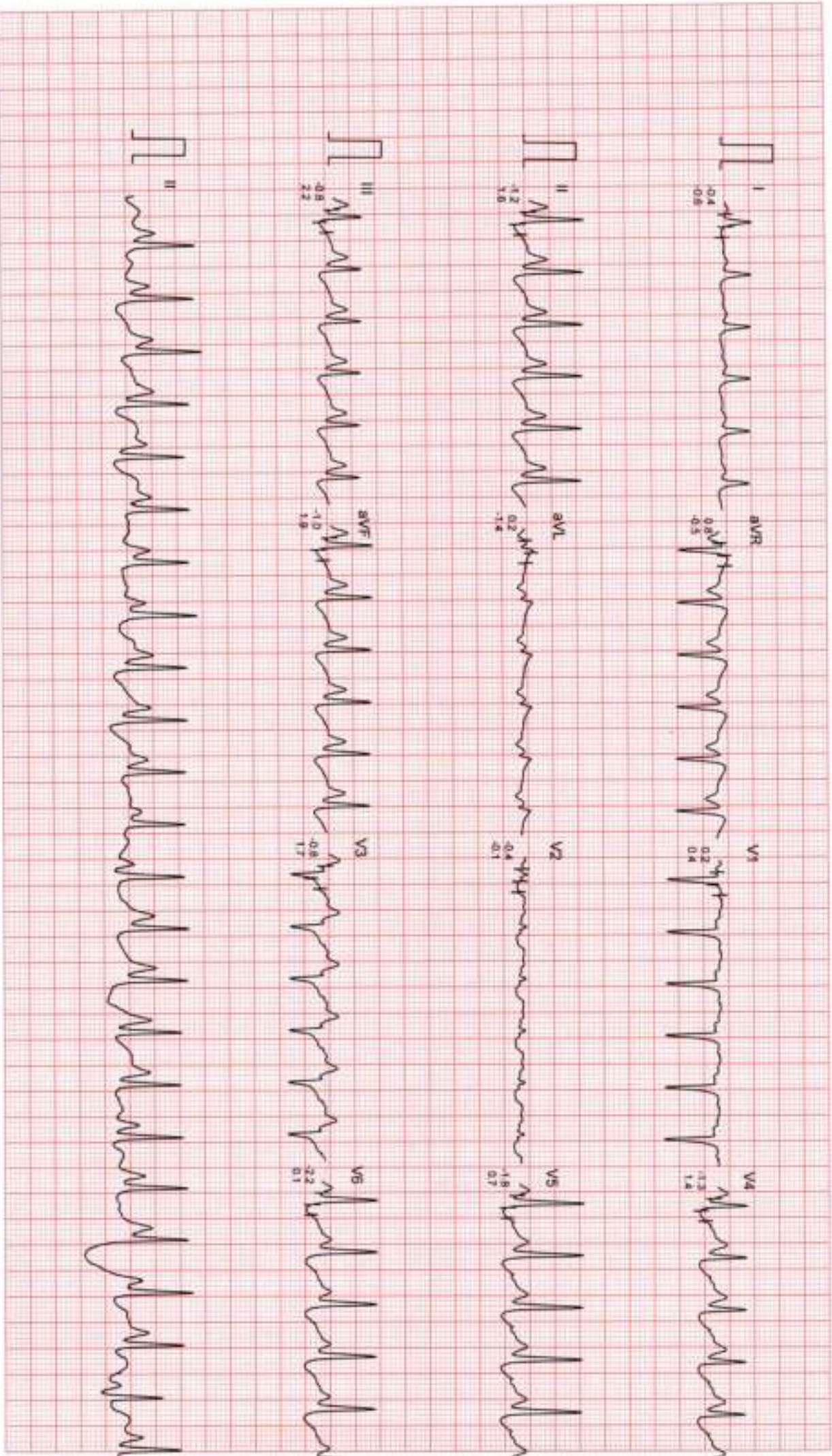

Filtered

Computer Corrected Baseline

25mm/sec 10mm/mV

CardiCom, INDIA Ph. 091-731-2620740, Telefax 091-731-2431214

Ms. SHIKHA GUPTA

I.D. : 884

AGE/SEX : 30/F

RECORDED : 22-10-2023 11:50

DR. CHARU KOHLI CLINIC

BRUCE

EXERCISE 3

PHASE TIME : 7:14

STAGE TIME : 1:14

ST @ 10mm/mV

80ms PostJ

SPEED : 5.4 Km/HR.

GRADE : 14.0 %

LINKED MEDIAN

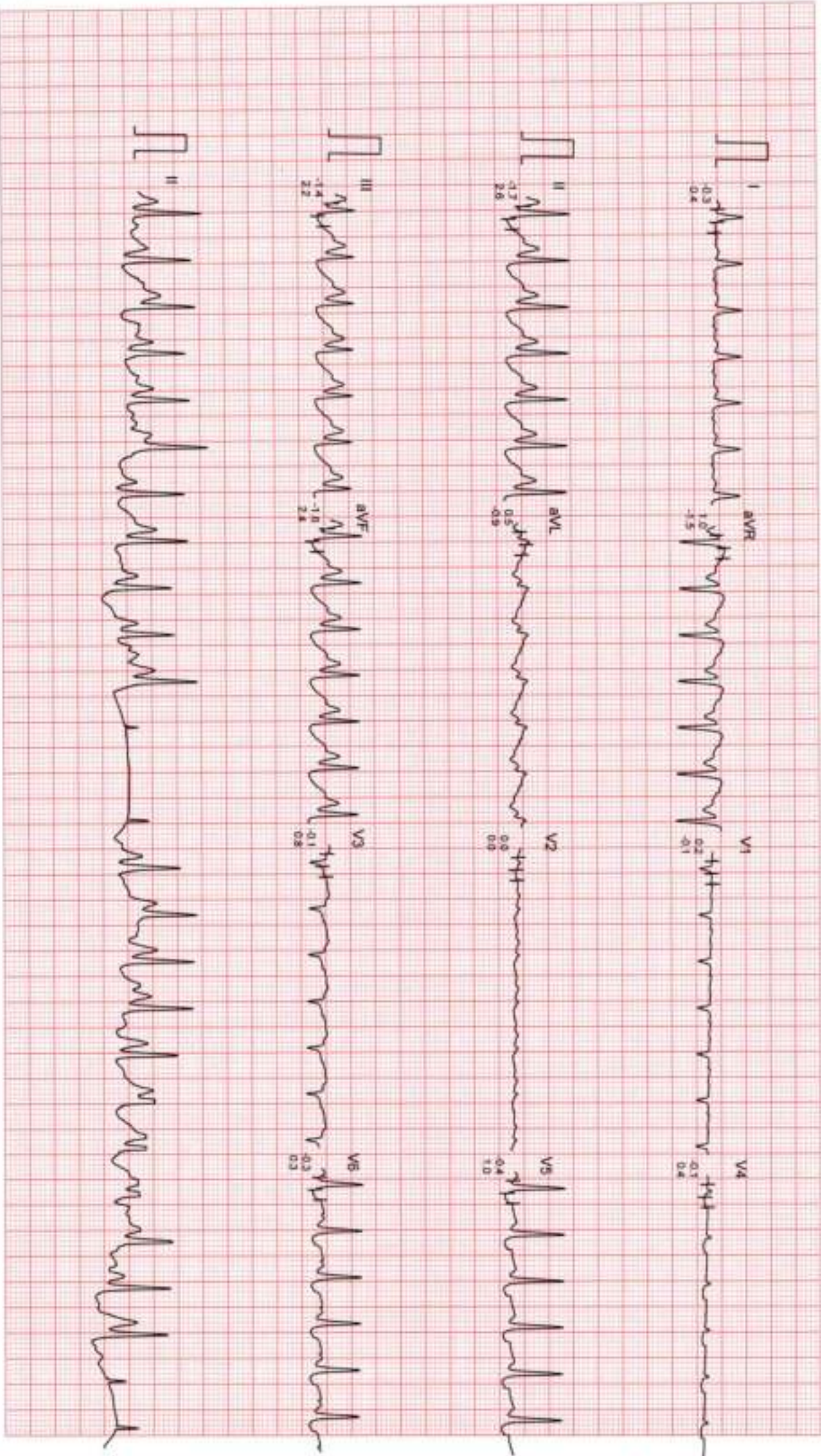

Filtered

Computer Corrected Baseline

25mm/sec 10mm/mV

CardiCom, INDIA Ph. 091-731-2620740, Telex: ax-091-731-2431214

Ms. SHIKHA GUPTA

ID : 894

AGE/SEX : 30/F

RECORDED : 22-10-2023 11:50

RATE : 167 BPM

B.P. : 120/74 mmHg

DR. CHARU KOHLI CLINIC

BRUCE

PEAK EXERCISE

PHASE TIME : 7:18

STAGE TIME : 1:18

ST @ 10mm/mV

80ms PostJ

SPEED : 5.4 Km./Hr.

GRADE : 14.0 %

LINKED MEDIAN

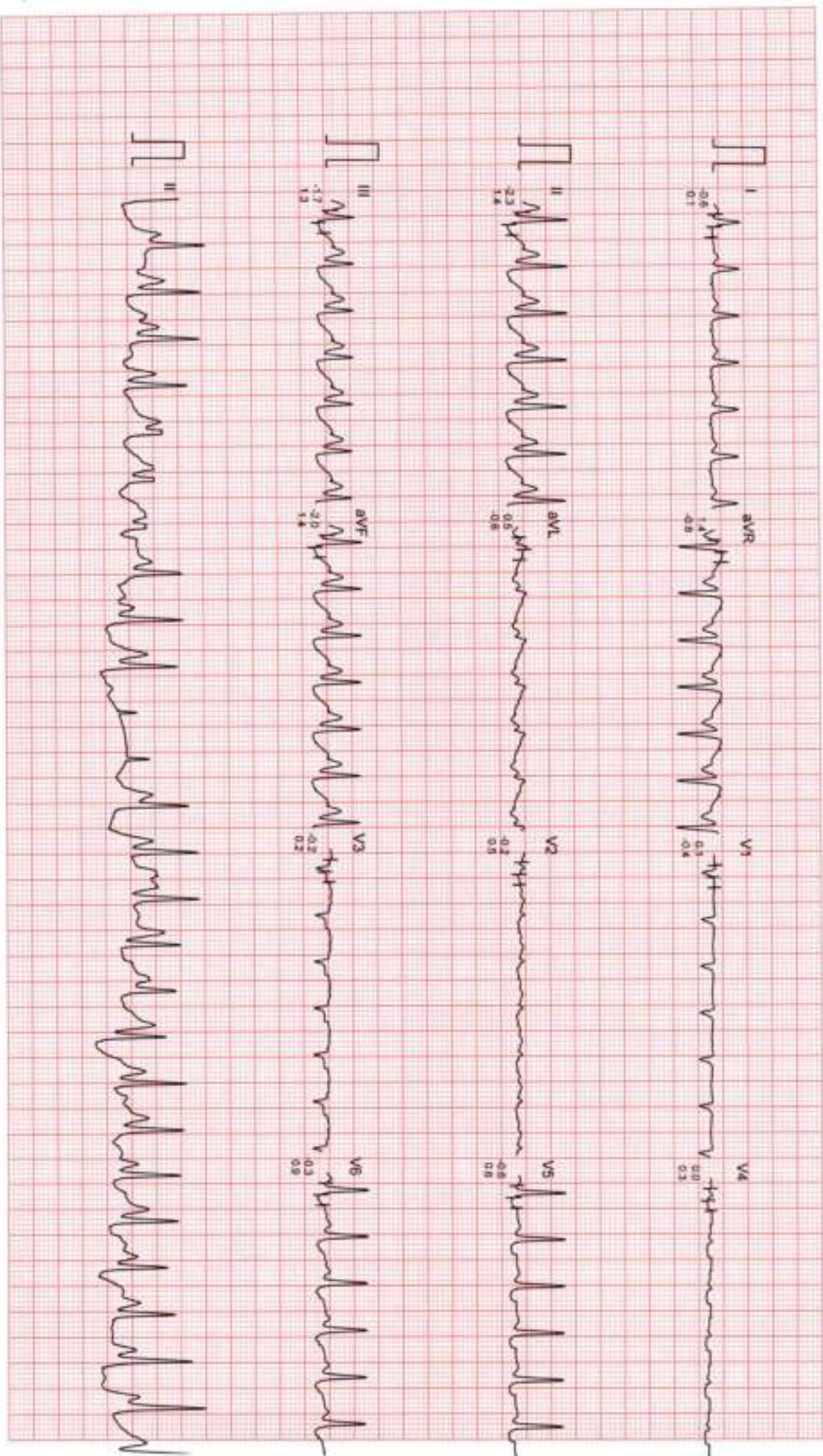

Filtered

Computer Corrected Baseline

25mm/sec 10mm/mV

CardiCom, INDIA Ph. 091-731-2620740, TeleFax: 091-731-2431214

MS SHIKHA GUPTA

ID : 894

AGE/SEX : 30/F

RECORDED : 22-10-2023 11:50

RATE : 134 BPM

B.P. : 118/74 mmHg

DR. CHARU KOHLI CLINIC

BRUCE

RECOVERY

PHASE TIME : 0:59

ST @ 10mm/mV

80ms PostJ

SPEED : 0.0 Km./Hr.

GRADE : 0.0 %

LINKED MEDIAN

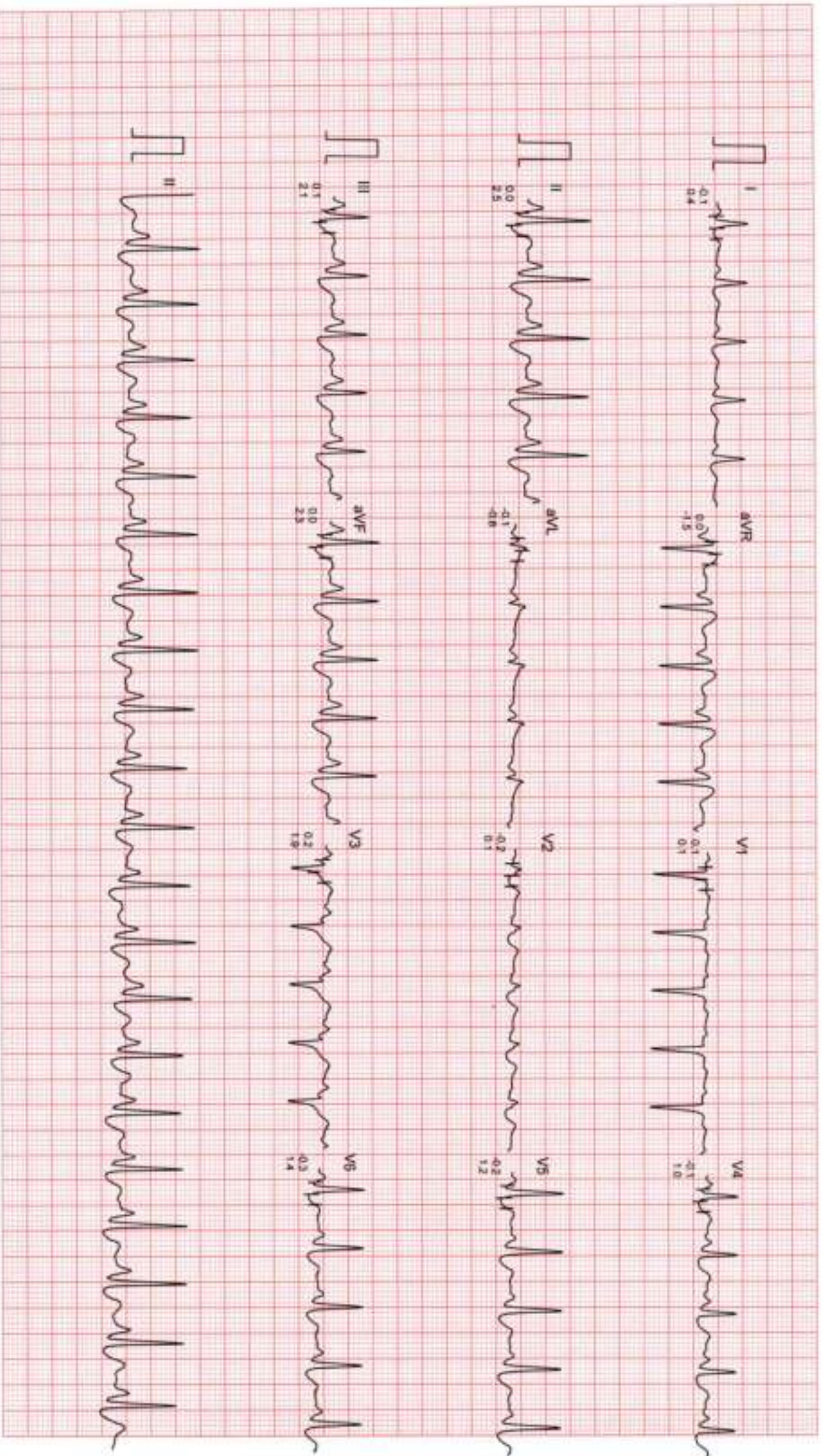

Filtered

Computer Corrected Baseline

25mm/sec 10mm/mV

CardiCom, INDIA Ph. 091-731-2620740, TeleFax-091-731-2431214

Ms SHIKHA GUPTA

I.D. : 864

AGE/SEX : 30/F

RECORDED : 22-10-2023 11:50

RATE : 110 BPM

B.P. : 112/72 mmHg

DR. CHARU KOHLI CLINIC

BRUCE

RECOVERY

PHASE TIME : 2:59

ST @ 10mm/mV

8mm PostU

SPEED : 0.0 Km./Hr.

GRADE : 0.0 %

LINKED MEDIUM

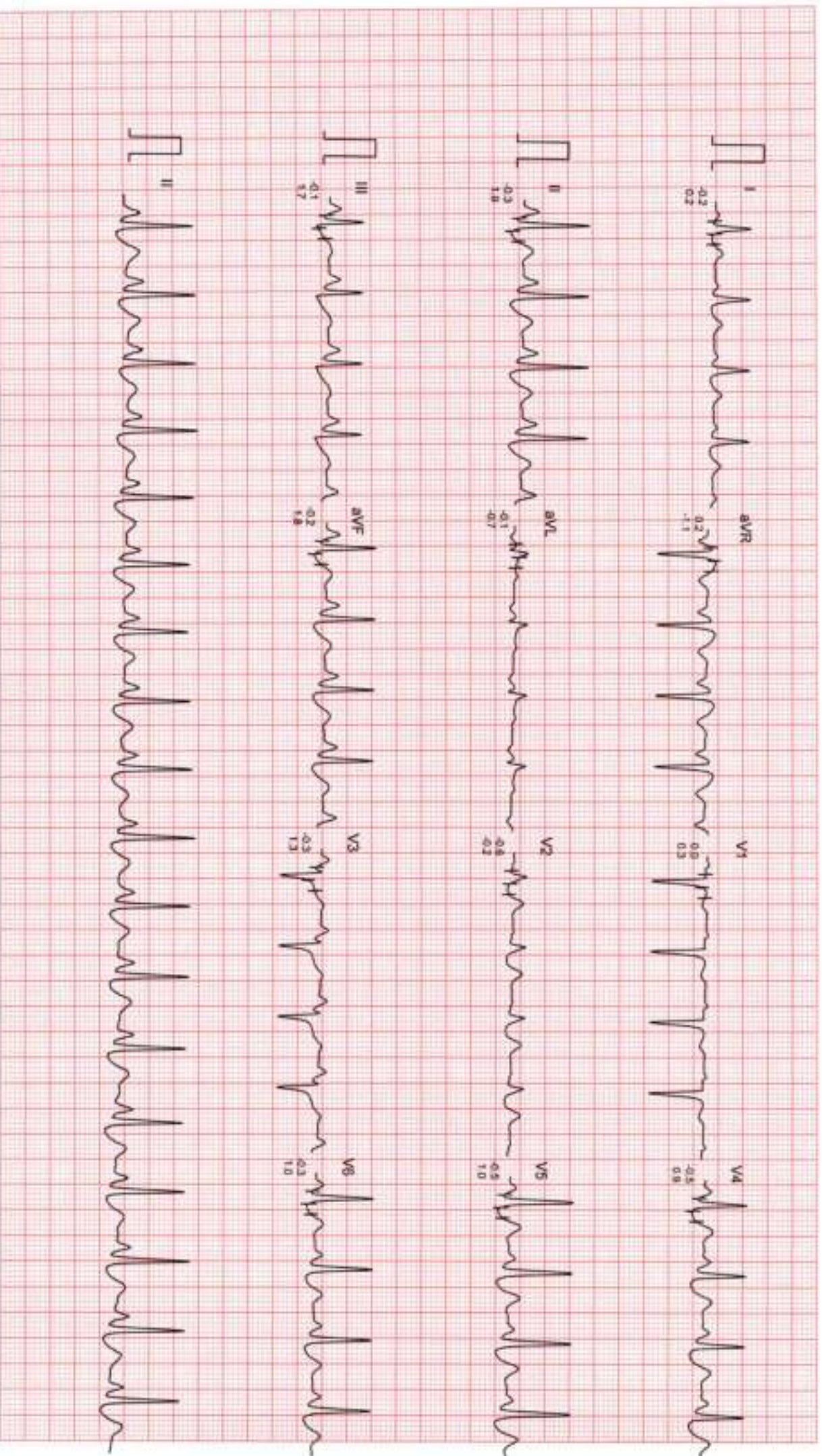

Filtered

Computer Corrected Baseline

25mm/sec 10mm/mV

CardCom, INDIA Ph. 091-731-2620740, Telefax:091-731-2431214

Ms SHIKHA GUPTA

ID : 894

AGE/SEX : 30/F

RECORDED : 22-10-2023 11:50

RATE : 115 BPM
B.P : 106/72 mmHg

DR. CHARU KOHLI CLINIC

BRUCE
RECOVERY
PHASE TIME : 5:59

ST @ 10mm/mV
80ms PostJ
SPEED : 0.0 Km/HR
GRADE : 0.0 %

LINKED MEDIUM

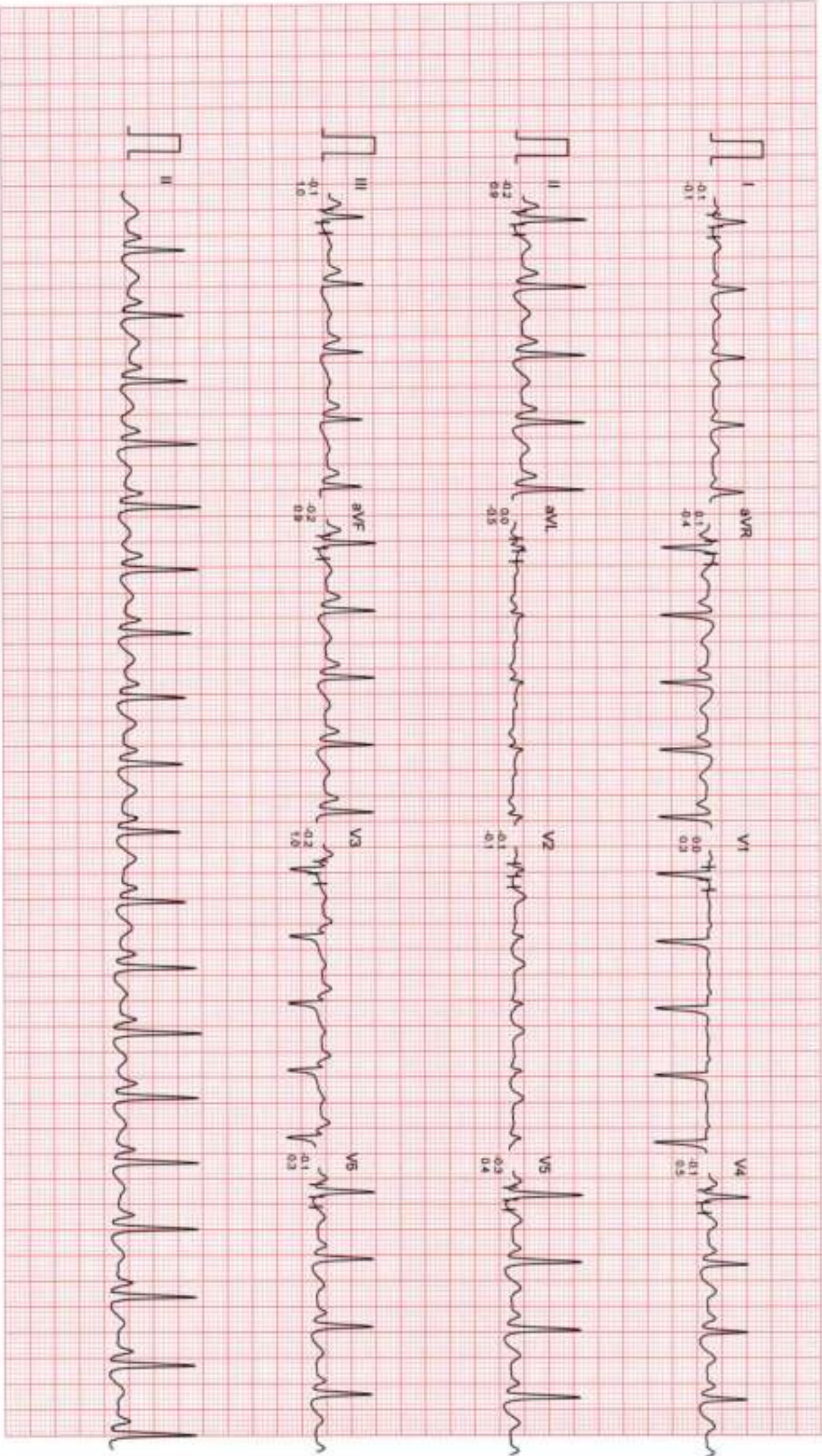

Filtered

Computer Corrected Baseline

25mm/sec 10mm/mV

CardiCom, INDIA Ph. 091-731-2020740, TeleFax 091-731-2431214

Ms SHIKHA GUPTA

ID : 894

AGE/SEX : 30/F

RECORDED : 22-10-2023 11:50

RATE : 97 BPM

B.P. : 106/72 mmHg

DR. CHARU KOHLI CLINIC

BRUCE

RECOVERY

PHASE TIME : 5:59

ST @ 10mm/mV

80ms PostJ

SPEED : 0.0 Km./Hr.

GRADE : 0.0 %

LINKED MEDIAN

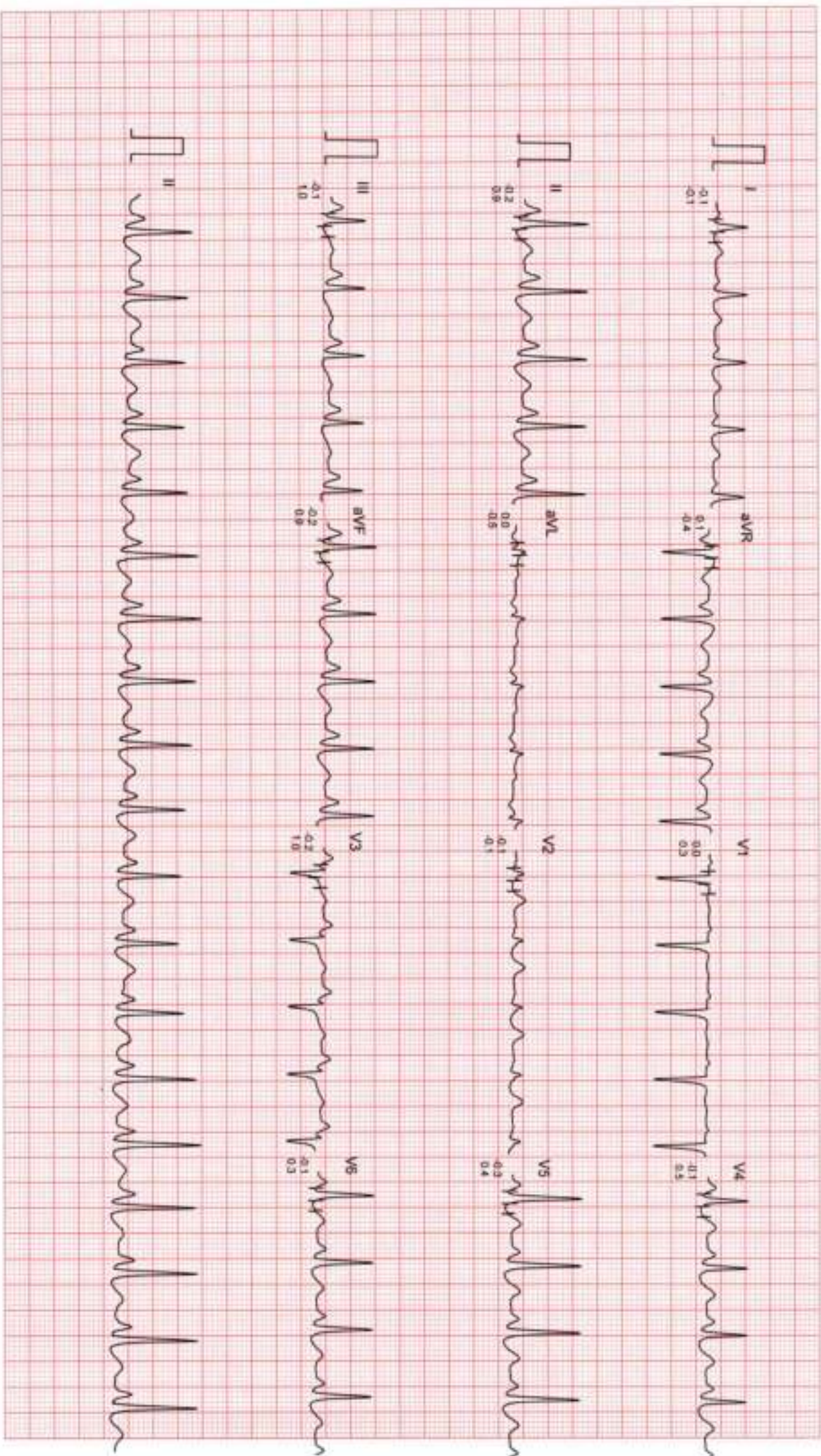

Filtered

Computer Corrected Baseline

25mm/sec 10mm/mV

CandiCom, INDIA Ph: 091-731-2620740, TeleFax: 091-731-2431214



Registration No.	102312781	Mobile No.	7046064777
Patient Name	Ms. SHIKHA GUPTA	Registration Date/Time	22/10/2023 09:45:28
Age / Sex	30 Yrs Female	Sample Collected Date/Time	22/10/2023 11:43:10
Ref By / Hospital	Others MEDI WHEEL	Report Date/Time	22/10/2023 15:05:35
Collected At	DCKC	Printed Date/Time	22/10/2023 16:05:21

Test Name	Value	Unit	Biological Ref Interval
-----------	-------	------	-------------------------

HAEMATOLOGY

Complete Blood Count (CBC)

Haemoglobin (Hb) ,EDTA <i>Method : Colorimetric</i>	11.2	g/dL	12.0 - 15.0
Total Leucocyte Count (TLC) ,EDTA <i>Method : Electric impedance</i>	06.3	10 ⁹ /L	04.0 - 11.0
Red Blood Cell (RBC) ,EDTA <i>Method : Electric impedance</i>	3.99	10 ⁶ /uL	3.80 - 4.80
Hematocrit (HCT /PCV) ,EDTA <i>Method : Pulse height detection</i>	37.6	%	36.0 - 46.0
Mean Corp Volume (MCV) ,EDTA <i>Method : Calculated</i>	94.1	fL	83.0 - 101.0
Mean Corp Hb (MCH) ,EDTA <i>Method : Calculated</i>	28.0	pg	27.0 - 32.0
Mean Corp Hb Conc (MCHC) ,EDTA <i>Method : Calculated</i>	34.0	g/dL	31.5 - 34.5
Platelet Count(PLT) ,EDTA <i>Method : Electric impedance/Microscopy</i>	214.00	10 ³ /uL	150.00 - 410.00
RDW- CV% ,EDTA	13.0	%	11.6 - 14.0
Differential Leucocyte Count <i>Method : Microscopy</i>			
Neutrophil ,EDTA	57.0	%	40.0 - 80.0
Lymphocyte ,EDTA	35.0	%	20.0 - 45.0
Eosinophil ,EDTA	2.0	%	1.0 - 6.0
Monocyte ,EDTA	6.0	%	2.0 - 10.0
Basophil ,EDTA	0.0	%	0.0 - 2.0
ESR ,EDTA <i>Method : Westergreen</i>	22	mm/Ist hr.	00 - 20

Page No: 1 of 9

Checked By :- POOJA

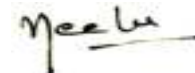

DR. NEELU CHHABRA
MD. PATHOLOGIST

At Your Home: Collection of Blood Samples, ECG, Digital X-Ray

Occupational Health Service • Diagnostic & Preventive • Health Assessment • Periodic Preventive Health Camps • Corporate Health Checks

Ultrasound | Digital X Ray | DEXA | Mammography | Path Lab | ECHO | TMT | Healthchecks | PFT | Holter | Audiometry



Registration No.	102312781	Mobile No.	7046064777
Patient Name	Ms. SHIKHA GUPTA	Registration Date/Time	22/10/2023 09:45:28
Age / Sex	30 Yrs Female	Sample Collected Date/Time	22/10/2023 11:43:10
Ref By / Hospital	Others MEDI WHEEL	Report Date/Time	22/10/2023 15:05:24
Collected At	DCKC	Printed Date/Time	22/10/2023 16:05:21

Test Name	Value	Unit	Biological Ref Interval
-----------	-------	------	-------------------------

Blood Group ABO ,EDTA

Method : Forward Grouping

"B"

Rh Typing ,EDTA

Method : Forward Grouping

POSITIVE

HbA1c ,EDTA

Method : Photometric method

5.1 %

INTERPRETATIONS:-

NORMAL RANGE **4.00 - 5.60** %

Pre Diabetic/ Higher chance of getting diabetes	5.70	- 6.20	%
Good Diabetic Control	6.20	- 6.80	%
Fair Diabetic Control	6.80	- 7.60	%
Uncontrolled Diabetes -action suggested	>7.6		%

Note:-

Glycosylated Haemoglobin is a specific component of HBA1C and is the blood glucose bound to it. This test is an index of carbohydrate in balance during the preceding two months. The estimation is of greater importance for specific group of patient. This result are not affected by time, meal intake exercise, diabetic drugs, emotional Stress etc. HbA1c should be routinely monitored ideally at least every 3 months.

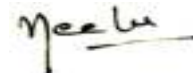



Registration No.	102312781	Mobile No.	7046064777
Patient Name	Ms. SHIKHA GUPTA	Registration Date/Time	22/10/2023 09:45:28
Age / Sex	30 Yrs Female	Sample Collected Date/Time	22/10/2023 11:43:10
Ref By / Hospital	Others MEDI WHEEL	Report Date/Time	22/10/2023 15:05:36
Collected At	DCKC	Printed Date/Time	22/10/2023 16:05:21

Test Name	Value	Unit	Biological Ref Interval
-----------	-------	------	-------------------------

LIVER PROFILE / LFT

Serum Bilirubin (Total) ,Serum Plain <i>Method : DSA Method</i>	0.45	mg/dl	0.00 - 1.20
Serum Bilirubin (Direct) ,Serum Plain <i>Method : DSA Method</i>	0.17	mg/dl	0.00 - 0.30
Serum Bilirubin (Indirect) ,Serum Plain <i>Method : Calculated Parameter</i>	0.28	mg/dl	0.00 - 0.60
SGOT ,Serum Plain <i>Method : IFCC/KINETIC</i>	18.8	IU/l	Males : Upto 46 IU/l Females : Upto 40 IU/l
SGPT ,Serum Plain <i>Method : IFCC/KINETIC</i>	17.8	IU/l	Upto 49 IU/l
Serum Alkaline Phosphatase ,Serum Plain <i>Method : DEA Method</i>	90.0	IU/l	30.0 - 120.0
Serum Total Protein ,Serum Plain <i>Method : Biuret Method</i>	7.43	gm/dl	6.00 - 8.50
Serum Albumin ,Serum Plain <i>Method : BCG Method</i>	3.78	gm/dl	3.20 - 5.50
Globulin ,Serum Plain <i>Method : Calculated</i>	3.65	gm/dl	2.00 - 4.10
A/G Ratio ,Serum Plain <i>Method : Calculated</i>	1.04		1.00 - 2.10
Serum GGTP ,Serum Plain <i>Method : G-Glutamyl Transferase</i>	9.0	U/L	0.0 - 50.0

Page No: 4 of 9

Checked By :- POOJA

DR. NEELU CHHABRA
MD. PATHOLOGIST

At Your Home: Collection of Blood Samples, ECG, Digital X-Ray

Occupational Health Service • Diagnostic & Preventive • Health Assessment • Periodic Preventive Health Camps • Corporate Health Checks

Ultrasound | Digital X Ray | DEXA | Mammography | Path Lab | ECHO | TMT | Healthchecks | PFT | Holter | Audiometry



Registration No.	102312781	Mobile No.	7046064777
Patient Name	Ms. SHIKHA GUPTA	Registration Date/Time	22/10/2023 09:45:28
Age / Sex	30 Yrs Female	Sample Collected Date/Time	22/10/2023 11:43:10
Ref By / Hospital	Others MEDI WHEEL	Report Date/Time	22/10/2023 15:07:06
Collected At	DCKC	Printed Date/Time	22/10/2023 16:05:21

Test Name	Value	Unit	Biological Ref Interval
Blood Sugar (Fasting) ,Plasma F <i>Method : GOD POD</i>	86.6	mg/dl	70.0 - 110.0
Blood Sugar (PP) ,Plasma PP <i>Method : GOD POD</i>	106.5	mg/dl	70.0 - 140.0
Serum Creatinine ,Serum Plain <i>Method : Mosified Jaffe's</i>	0.77	mg/dl	0.50 - 1.50
Serum Uric Acid ,Serum Plain <i>Method : Uricase- POD</i>	4.90	mg/dl	2.40 - 5.70
Blood Urea Nitrogen ,Serum Plain <i>Method : Calculated</i>	7.9	mg/dl	0.0 - 20.0
Serum Calcium ,Serum Plain <i>Method : Arsenazo III</i>	9.60	mg/dl	New Born : 7.8 - 11.2 mg/dl Adult : 8.2 - 10.6 mg/dl
BUN/CREATININE RATIO ,Serum Plain <i>Method : Tech:FerroZine/Cobas6000</i>	10.00	ug/dL	

Iron is transported as Fe (III) bound to the plasma protein apotransferrin. The apotransferrin-Fe(III) complex is called transferrin. Normally only about one third of the iron-binding sites of transferrin are occupied by Fe(III). The additional amount of iron that can be bound is the unsaturated (or latent) iron-binding capacity (UIBC). The sum of the serum iron and UIBC represents total iron-binding capacity (TIBC). TIBC is a measurement for the maximum iron concentration that transferrin can bind.

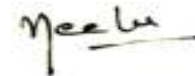



Registration No.	102312781	Mobile No.	7046064777
Patient Name	Ms. SHIKHA GUPTA	Registration Date/Time	22/10/2023 09:45:28
Age / Sex	30 Yrs Female	Sample Collected Date/Time	22/10/2023 11:43:10
Ref By / Hospital	Others MEDI WHEEL	Report Date/Time	22/10/2023 16:03:26
Collected At	DCKC	Printed Date/Time	22/10/2023 16:05:21

Test Name	Value	Unit	Biological Ref Interval
-----------	-------	------	-------------------------

IMMUNOASSAY

TOTAL THYROID PROFILE

Total T3 ,Serum Plain	1.52	ng/mL	0.69 - 2.15
Total T4 ,Serum Plain	8.03	ug/dl	5.20 - 12.70
TSH	2.70	uIU/ml	0.30 - 4.50

Comment :

Age Group	Biological Reference Range
1-2 Days	3.2-3.43 uIU/ml
3-4 Days	0.7-15.4 uIU/ml
15 Days - 5 Months	1.7-9.1 uIU/ml
5 Months - 2 Years	0.7-6.4 uIU/ml
2 Years - 12 Years	0.64-6.27 uIU/ml
12 Years - 18 Years	0.51-4.94 uIU/ml
> 18 Years	0.35-5.50 uIU/ml

Adults

Note: TSH levels are subject to circadian variation, rising several hours before the onset of sleep, reaching peak levels between 11 pm to 6 am. Nadir concentrations are observed during the afternoon. Diurnal variation in TSH level approximates + 50 %, hence time of the day has influence on the measured serum TSH concentration. Although elevated TSH levels are nearly always indicative of primary hypothyroidism, and may be seen in secondary thyrotoxicosis.

Newborn

In a very low birth weight baby (particularly premature neonates) immaturity of the hypothalamic-pituitary - thyroid axis may mask primary congenital hypothyroidism. It is recommended that the test be repeated two weeks after birth in babies 1000-1500 gm and at four weeks in those <1000 gm. Specimen collection prior to 24 hours of age, after blood transfusion and prematurity can affect this screening.

Nearly 90% of CH cases are detected by newborn screening. A small number of children may test normal on the newborn screen but later develop hypothyroidism.

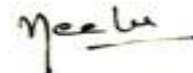



Registration No.	102312781	Mobile No.	7046064777
Patient Name	Ms. SHIKHA GUPTA	Registration Date/Time	22/10/2023 09:45:28
Age / Sex	30 Yrs Female	Sample Collected Date/Time	22/10/2023 11:43:10
Ref By / Hospital	Others MEDI WHEEL	Report Date/Time	22/10/2023 15:07:06
Collected At	DCKC	Printed Date/Time	22/10/2023 16:05:21

Test Name	Value	Unit	Biological Ref Interval
-----------	-------	------	-------------------------

CLINICAL PATHOLOGY

URINE ROUTINE EXAMINATION

URE PHYSICAL EXAMINATION

Colour ,URINE	Pale Yellow	Pale Yellow
Volume ,URINE	20 mL	
Appearance ,URINE	Clear	Clear

URE CHEMICAL EXAMINATION

Reaction ,URINE	Acidic	Acidic
Ph (Strip Method) ,URINE	6.0	5.0
Specific Gravity ,URINE	1.020	1.000
Protein (Strip Method) ,URINE	Nil	Nil
Glucose (Strip Method) ,URINE	Nil	Nil

URE MICROSCOPY EXAMINATION

Pus Cells ,URINE	0 - 2 /HPF	0 - 1
Epithelial Cells ,URINE	1 - 2 /HPF	0 - 1
RBC's ,URINE	Nil /HPF	Nil
Casts ,URINE	Nil	
Crystals ,URINE	Nil	
Bacteria ,URINE	Absent	Absent
Mucus Thread ,URINE	Nil	Nil
Other ,URINE	Nil	

Page No: 7 of 9

Checked By :- POOJA

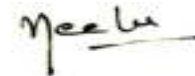

DR. NEELU CHHABRA
MD. PATHOLOGIST

At Your Home: Collection of Blood Samples, ECG, Digital X-Ray

Occupational Health Service • Diagnostic & Preventive • Health Assessment • Periodic Preventive Health Camps • Corporate Health Checks

Ultrasound | Digital X Ray | DEKA | Mammography | Path Lab | ECHO | TMT | Healthchecks | PFT | Holter | Audiometry



Registration No.	102312781	Mobile No.	7046064777
Patient Name	Ms. SHIKHA GUPTA	Registration Date/Time	22/10/2023 09:45:28
Age / Sex	30 Yrs Female	Sample Collected Date/Time	22/10/2023 11:43:10
Ref By / Hospital	Others MEDI WHEEL	Report Date/Time	22/10/2023 15:07:06
Collected At	DCKC	Printed Date/Time	22/10/2023 16:05:21

Test Name	Value	Unit	Biological Ref Interval
------------------	--------------	-------------	--------------------------------

STOOL ANALYSIS

STOOL MICROSCOPIC EXAMINATION

OTHERS ,STOOL SNR Nil

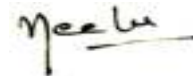



Registration No.	102312781	Mobile No.	7046064777
Patient Name	Ms. SHIKHA GUPTA	Registration Date/Time	22/10/2023 09:45:28
Age / Sex	30 Yrs Female	Sample Collected Date/Time	22/10/2023 11:43:10
Ref By / Hospital	Others MEDI WHEEL	Report Date/Time	22/10/2023 15:07:06
Collected At	DCKC	Printed Date/Time	22/10/2023 16:05:21

Test Name	Value	Unit	Biological Ref Interval
-----------	-------	------	-------------------------

URE SUGAR (FASTING) ,URINE NIL

URE SUGAR PP ,URINE NIL

*** End of Report ***

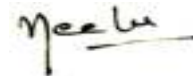



 GPS Map Camera

New Delhi, Delhi, India

C-234, Chakrabarti Vithi Rd, Block C, Defence Colony, New Delhi,
Delhi 110049, India

Lat 28.570789°

Long 77.229868°

22/10/23 09:43 AM GMT +05:30





भारत सरकार
GOVERNMENT OF INDIA



Shikha Gupta
Year of Birth : 1993
Female



2082 3545 6120

आधार — आम आदमी का अधिकार

GPS Map Camera

New Delhi, Delhi, India

233, Block C, Defence Colony, New Delhi, Delhi 110024, India

Lat 28.5708°

Long 77.229901°

22/10/23 09:47 AM GMT +05:30



Google

R

SHIKHA GUPTA 30 YRS





Dr. Charu Kohli's Clinic
C-234 Defence Colony, New Delhi-110024
Ph 41550792, 24336960, 24332759
E-mail: drcharukohli@yahoo.com

NAME : SHIKHA GUPTA

AGE/SEX : 30Y/F

DATE : 22.10.2023

X - RAY CHEST PA VIEW :

Cardiac shadow is normal.
Aorta is normal.
Bilateral lung fields are clear.
Both costophrenic angles are clear.
Bilateral domes of diaphragm are normal.
No bony injury noted.

IMPRESSION: Normal chest skiagram

DR. CHARU KOHLI
MBBS, DMRD
Consultant Radiologist

IMPORTANT: Owing to technical limitations in case of any error in the study, the Doctor cannot be held responsible for claim of damages of any nature and this report is not valid for any Medico-legal aspect.