



Name : Mrs. JULIE PATEL (31 /F)

Date : 21/09/2022

Address : AHMEDABAD, AHMEDABAD, AHMEDABAD, GUJARAT, INDIA

Examined by : Dr .BHAWANA DAGA

UHID : AHCC.0000124509

Package : MEDIWHEEL-FULL BODY CHK-BELOW40-FEMALE

AHC No : AHCCA1052

CHIEF COMPLAINTS

For general health checkup
No specific complaints

PRESENT KNOWN ILLNESS

Present known illness
No history of : - Diabetes mellitus, Hypertension, Dyslipidemia, Heart disease, Stroke, Asthma, COPD, Cancer, Impaired Glycemia
Thyroid disease : - hypothyroidism; Since - 20 YRS; Medication - regular

SYSTEMIC REVIEW

Cardiovascular system
Nil Significant

Present medications
Nil; - TAB THYRONORM 100 MCG

Past medical history
Do you have any allergies? - No
Covid 19 - No

Surgical history
Surgical history - Nil

Immunization history
- Covid Dose1,Covid Dose2

Personal history
Marital status - Married
Female - 1
Diet - Vegetarian
Alcohol - does not consume alcohol

Smoking - No
Chews tobacco - No
Physical activity - Moderate

Family history

Father - alive
Aged - 56
Mother - alive
Aged - 54
Brothers - 1
Coronary artery disease - none
Cancer - None
Thyroid/other endocrine disorder - mother

PHYSICAL EXAMINATION

General
General appearance - normal
Height - 153
Weight - 66.8
BMI - 28.54
Pallor - No
Oedema - no

Cardiovascular system



Name : Mrs. JULIE PATEL (31 /F)

UHID : AHCC.0000124509

Date : 21/09/2022

Package : MEDIWHEEL-FULL BODY CHK-BELOW40-FEMALE

AHC No : AHCCA1052

Heart rate (Per minute) - 78
Rhythm - Regular
Systolic(mm of Hg) - 120
Diastolic(mm of Hg) - 80
Heart sounds - S1S2+

Respiratory system

Rate of respiration(per minute) - 14
Breath sounds - Normal vesicular breath sounds

Abdomen

Organomegaly - No
Tenderness - No

Printed By : BHAWANA DAGA



Name : Mrs. JULIE PATEL (31 /F)

UHID : AHCC.0000124509

Date : 21/09/2022

Package : MEDIWHEEL-FULL BODY CHK-BELOW40-FEMALE

AHC No : AHCCA1052

URINE FOR ROUTINE EXAMINATION

Test Name	Result	Unit	Level	Range
Specific Gravity	1.005			
Colour:	Pale-Yellow			
Transparency:	Clear			
pH	6.5			
Protein :	Nil			
Sugar:	Nil			
Blood:	Negative			
Ketone	Absent			
Bile Pigments:	Absent			
Urobilinogen	Normal	E.U./dL		
Nitrite	Negative			
Pus Cells	Occasional			0-5
RBC	Nil	/hpf		0-5/hpf
Epithelial Cells	Occasional			
Casts:	Absent			
Crystals:	Absent			

Lymphocytes	35	%	●	20-40
Monocytes	08	%	●	2-10
Eosinophils	02	%	●	01-06
Basophils	00	%	●	0-1
Platelet Count (Impedance)	236000	/cu mm	●	150000-450000
MPV (Calculated)	8.4	fl	●	7-11
RBC:	Presence of microcytes with ovalocytes noted.			
RBC:	Anemia			
Platelets:	Few giant platelets noted.			
ERYTHROCYTE SEDIMENTATION RATE (ESR) (Automated/ optic-electronic)	15	mm/1st hr	●	0-20
SUGGEST	serum ferritin.			
SUGGEST :	Please correlate clinically~S. Iron Profile is indicated.			

COMPLETE BLOOD COUNT WITH ESR

Test Name	Result	Unit	Level	Range
Hemoglobin (Photometric Measurement)	11.1 *	gm%	●	12-16
Packed cell volume(Calculated)	34.4 *	%	●	36-46
RBC COUNT (Impedance)	4.21	Million/ul	●	3.8-5.2
MCV (From RBC Histogram)	81.7	fl	●	80-100
MCH(Calculated)	26.4 *	pg	●	27-32
MCHC(Calculated)	32.3	%	●	31-36
RDW(Calculated)	15.7 *	%	●	11.5-14.5
WBC Count (Impedance)	5500	/cu mm	●	4000-11000
Neutrophils	55	%	●	40-75

URINE GLUCOSE(FASTING)

Test Name	Result	Unit	Level	Range
Urine Glucose (Post Prandial)	Nil			

URINE GLUCOSE(POST PRANDIAL)

Test Name	Result	Unit	Level	Range
Urine Glucose (Post Prandial)	Nil			

BLOOD GROUPING AND TYPING (ABO and Rh)

Test Name	Result	Unit	Level	Range
BLOOD GROUP:	O Positive			

LFT (LIVER FUNCTION TEST)

Test Name	Result	Unit	Level	Range
ALT(SGPT) - SERUM / PLASMA	11	U/L	●	0-35

● Within Normal Range ● Borderline High/Low ● Out of Range



Name : Mrs. JULIE PATEL (31 /F)

UHID : AHCC.0000124509

Date : 21/09/2022

Package : MEDIWHEEL-FULL BODY CHK-BELOW40-FEMALE

AHC No : AHCCA1052

ALKALINE PHOSPHATASE - SERUM/PLASMA	76	U/L	●	Adult(Female): 35 - 104	Glucose - Plasma (Fasting)	79	mg/dL	●	70 - 100 : Normal 100 - 125 : Impaired Glucose Tolerance ≥ 126 : Diabetes Mellitus
AST (SGOT) - SERUM	17	U/L	●	>1 year Female : <32					
Total Bilirubin	0.275 *	mg/dL	●	0.300-1.200					
Direct Bilirubin	0.1	mg/dL	●	Upto 0.3 mg/dl					
Indirect Bilirubin	0.17	mg/dL	●	1 Day ≤5.1 mg/dL 2 Days ≤7.2 mg/dL 3-5 Days ≤10.3 mg/dL 6-7 Days ≤8.4 mg/dL 8-9 Days ≤6.5 mg/dL 10-11 Days ≤4.6 mg/dL 12-13 Days ≤2.7 mg/dL 14 Days - 9 Years 0.2-0.8 mg/dL 10-19 Years 0.2-1.1 mg/dL ≥20 Years 0.2-1.2 mg/dL	GLUCOSE - SERUM / PLASMA (POST PRANDIAL) - PPBS				
					Test Name	Result	Unit	Level	Range
					Glucose - Plasma (Post Prandial)	94	mg/dL	●	70-140
					GLYCOSYLATED HEMOGLOBIN (HBA1C) - WHOLE BLOOD				
					Test Name	Result	Unit	Level	Range
					Glycosylated Hemoglobin (HbA1c)	5.31	%	●	Normal < 5.7 %Increased risk for Diabetes 5.7 - 6.4% Diabetes ≥ 6.5% Monitoring criteria for Diabetes Mellitus <7.0 : Well Controlled Diabetes 7.1 – 8.0 : Unsatisfactory Control > 8.0 : Poor Control & Needs Immediate Treatment

CREATININE - SERUM / PLASMA

Test Name	Result	Unit	Level	Range
CREATININE - SERUM / PLASMA	0.72	mg/dL	●	Adult Female: 0.5 - 1.2

LFT (LIVER FUNCTION TEST)

Test Name	Result	Unit	Level	Range
GGTP: GAMMA GLUTAMYL TRANSPEPTIDASE - SERUM	12	U/L	●	Male : 10 - 71 Female : 6 - 42

GLUCOSE - SERUM / PLASMA (FASTING)

Test Name	Result	Unit	Level	Range
-----------	--------	------	-------	-------

● Within Normal Range ● Borderline High/Low ● Out of Range



Name : Mrs. JULIE PATEL (31 /F)

UHID : AHCC.0000124509

Date : 21/09/2022

Package : MEDIWHEEL-FULL BODY CHK-BELOW40-FEMALE

AHC No : AHCCA1052

Glycosylated Hemoglobin (HbA1c)	5.31	%	●	Normal < 5.7 %Increased risk for Diabetes 5.7 - 6.4% Diabetes >= 6.5% Monitoring criteria for Diabetes Mellitus <7.0 : Well Controlled Diabetes 7.1 – 8.0 : Unsatisfactory Control > 8.0 : Poor Control & Needs Immediate Treatment	TSH: THYROID STIMULATING HORMONE - SERUM	40.24 *	μIU/mL	●	14-120 years : 0.27 - 4.20
					URIC ACID - SERUM				
					Test Name	Result	Unit	Level	Range
					URIC ACID - SERUM	2.7	mg/dL	●	Male : 3.4-7.0 Female : 2.4-5.7
					BUN (BLOOD UREA NITROGEN)				
					Test Name	Result	Unit	Level	Range
					BUN (BLOOD UREA NITROGEN)	14	mg/dL	●	6-20
					UREA - SERUM / PLASMA	31	mg/dL	●	15 - 50
					LIPID PROFILE - SERUM				
					Test Name	Result	Unit	Level	Range
					Total Cholesterol	192	mg/dl	●	0 - 200 : Desirable 200 - 240 : Borderline High 240 - 280 : High > 280 : Very High

Mean Blood Sugar 106

FT (LIVER FUNCTION TEST)

Test Name	Result	Unit	Level	Range
PROTEIN TOTAL - SERUM / PLASMA	7.08	g/dL	●	6.00-8.00
ALBUMIN - SERUM	3.98	g/dL	●	Adult(18 - 60 Yr): 3.5 - 5.2
Globulin-Serum/Plasma	3.1		●	2.20-4.20
A/G ratio	1.3		●	1.00-2.00

Triglycerides - Serum	69	mg/dL	●	0-150
HDL CHOLESTEROL - SERUM / PLASMA (Direct Enzymatic Colorimetric)	46 *	mg/dL	●	< 40 : Major risk factor for heart disease 40 - 59 : The higher The better. >=60 : Considered protective against heart disease

THYROID PROFILE (T3,T4 AND TSH)

Test Name	Result	Unit	Level	Range
TOTAL T3: TRI IODOTHYRONINE - SERUM	0.645 *	ng/mL	●	0.8 - 2.0
TOTAL T4: THYROXINE - SERUM	6.21 *	ug/dL	●	5.1 - 14.1

● Within Normal Range ● Borderline High/Low ● Out of Range



Name : Mrs. JULIE PATEL (31 /F)

UHID : AHCC.0000124509

Date : 21/09/2022



Organization is Accredited by Joint Commission International

Package : MEDIWHEEL-FULL BODY CHK-BELOW40-FEMALE

AHC No : AHCCA1052

LDL Cholesterol (Direct LDL)	129	mg/dL ●	100 : Optimal 100-129 : Near Optimal 130-159 : Borderline High 160-189 : High >=190 : Very High	Liver appears normal in size and shows uniform normal echotexture. No evidence of focal or diffuse pathology seen. Intra and extra hepatic biliary radicles are not dilated. Portal vein is normal in calibre. Intrahepatic portal radicles appear normal.
VLDL CHOLESTEROL	14	●	< 40 mg/dl	Gall bladder appears normal with no evidence of calculus. Wall thickness appears normal. No evidence of pericholecystic collection.
C/H RATIO	4.1	●	0-4.5	Head, body and tail of pancreas appear normal in size and echotexture. No focal lesions identified Pancreatic duct appears normal in caliber.
USG WHOLE ABDOMEN				
Spleen appears normal in size and shows uniform echotexture.				
Both kidneys are normal in size and show normal echopattern with good corticomedullary differentiation .Cortical outlines appear smooth. No evidence of calculi. Pelvicalyceal system on both sides appear normal.				
No evidence of ascites or lymphadenopathy.				
Urinary bladder is normal in contour and outline. Wall thickness appears normal.				
Uterus measures 5.1 x 3.3 x 6.7 cm. ET measures 10 mm.				
Uterus is anteverted and appears normal in size and echotexture. No focal lesion noted. Myometrial and endometrial echotexture appears normal.				
No definite evidence of adnexal/pelvic mass is seen.				
Visualized bowel loops appears normal and shows normal peristalsis.				
IMPRESSION :				
No significant abnormality is detected.				
X-RAY CHEST PA				
NORMAL STUDY.				

● Within Normal Range ● Borderline High/Low ● Out of Range



Name : Mrs. JULIE PATEL (31 /F)

UHID : AHCC.0000124509

Date : 21/09/2022



Organization is Accredited by Joint Commission International
Package : MEDIWHEEL-FULL BODY CHK-BELOW40-FEMALE

AHC No : AHCCA1052

INVESTIGATIONS NOT DONE / NOT YET REPORTED / NOT PART OF PACKAGE(LAB,RADIOLOGY & CARDIOLOGY)

Haematology

STOOL ROUTINE

Histopathology

CONVENTIONAL PAP SMEAR /CERVICAL SMEAR

CARDIOLOGY

ECHO/TMT

ECG

● Within Normal Range ● Borderline High/Low ● Out of Range



Name : Mrs. JULIE PATEL (31 /F)

UHID : AHCC.0000124509

Date : 21/09/2022



Package : MEDIWHEEL-FULL BODY CHK-BELOW40-FEMALE

AHC No : AHCCA1052

Executive Summary

RAISED TSH
 MILD ANEMIA

Wellness Prescription

Advice On Diet :-

INCREASE INTAKE OF GREEN LEAFY VEGETABLES.

Medications

TAB THYRONORM 125 MCG OD

Recommended Follow-up Tests

Test Name	Test Schedule	Repeat Frequency	Remarks
THYROID PROFILE (T3,T4 AND TSH)	3 Month(s)		HYPOTHYROID

Printed By : BHAWANA DAGA

Dr.BHAWANA DAGA
AHC Physician / Consultant Internal Medicine

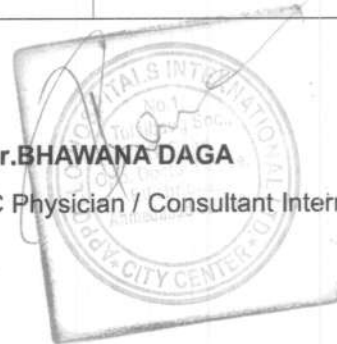

Note :- The Health Check-up examinations and routine investigations have certain limitations and may not be able to detect all the diseases. Any new or persisting symptoms should be brought to the attention of the Consulting Physician. Additional tests, consultations and follow up may be required in some cases.



Name : Mrs. JULIE PATEL (31 /F)

UHID : AHCC.0000124509

Date : 21/09/2022

Organization is Accredited
by Joint Commission International

Package : MEDIWHEEL-FULL BODY CHK-BELOW40-FEMALE

AHC No : AHCCA1052

Medications

TAB THYRONORM 125 MCG OD



Dr. BHAWANA DAGA

AHC Physician / Consultant Internal Medicine

 Organization is Accredited
 by Joint Commission International

Name : Mrs. JULIE PATEL **Age** : 31Yr 0Mth 0Days **Gender** : Female
UHD : AHCC.0000124509 / AHCCA1052 **W/BNo/RefNo** : AHC
SIN \LRN : 3394541 \ 1463435
Specimen : Whole Blood (EDTA)
Ref Doctor : DR. BHAWANA DAGA



Collected on : 21-SEP-2022 09:42:35 AM **Received on** : 21-SEP-2022 10:48:04 AM **Reported on** : 21-SEP-2022 02:55:32 PM

MEDIWHEEL-FULL BODY CHK-BELOW40-FEMALE

<u>TEST NAME</u>	<u>RESULT</u>	<u>BIOLOGICAL REFERENCE INTERVALS</u>	<u>UNITS</u>
COMPLETE BLOOD COUNT WITH ESR			
Hemoglobin (Photometric Measurement)	11.1 *	12 - 16	gm%
Packed cell volume(Calculated)	34.4 *	36 - 46	%
RBC COUNT (Impedance)	4.21	3.8 - 5.2	Million/ul
MCV (From RBC Histogram)	81.7	80 - 100	fl
MCH(Calculated)	26.4 *	27 - 32	pg
MCHC(Calculated)	32.3	31 - 36	%
RDW(Calculated)	15.7 *	11.5 - 14.5	%
WBC Count (Impedance)	5500	4000 - 11000	/cu mm
Differential Count (VCS Technology and Microscopy)			
Neutrophils	55	40 - 75	%
Lymphocytes	35	20 - 40	%
Monocytes	08	2 - 10	%
Eosinophils	02	01 - 06	%
Basophils	00	0 - 1	%
Platelet Count (Impedance)	236000	150000 - 450000	/cu mm
MPV (Calculated)	8.4	7 - 11	fl
PERIPHERAL SMEAR(Microscopy)			
RBC:	Presence of microcytes with ovalocytes noted. Anemia		
Platelets:	Few giant platelets noted.		
ERYTHROCYTE SEDIMENTATION RATE (ESR) (Automated/ optic-electronic)	15	0 - 20	mm/1st hr
SUGGEST	serum ferritin.		



Organization is Accredited
by International Organization for
Standardization International

Name : Mrs. JULIE PATEL Age : 31Yr 0Mth 0Days Gender : Female
 UHID : AHCC.0000124509 / AHCCA1052 W/BNo/RefNo : AHC
 SIN \LRN : 3394541 \ 1463435
 Specimen : Whole Blood (EDTA)
 Ref Doctor : DR. BHAWANA DAGA



Collected on : 21-SEP-2022 09:42:35 AM Received on : 21-SEP-2022 10:48:04 AM Reported on : 21-SEP-2022 02:55:32 PM

SUGGEST :

Please correlate clinically,S. Iron Profile is indicated.

'21/09/2022

Report Status:Final

* END OF REPORT *

CHECKED BY : 1010782
 717755

Dr.SANJAY SAXENA
 MD,DCP, PGDHM, MBA
 SR. CONSULTANT HAEMATOLOGIST AND
 LAB DIRECTOR

Printed On : 21-SEP-2022 05:01:33 PM



Organization is Accredited by Joint Commission International

Name : Mrs. JULIE PATEL

Age : 31Yr 0Mth 0Days Gender : Female

UHID : AHCC.0000124509 / AHCCAH1052

W/BNo/RefNo : AHC

SIN \ LRN : 3394535 \ 3394537 \ 3394534 \ 3394539 \

Specimen : Serum

Ref Doctor : DR. BHAWANA DAGA



Collected on : 21-SEP-2022 09:42:35 AM Received on : 21-SEP-2022 10:48:33 AM Reported on : 21-SEP-2022 01:03:07 PM

MEDIWHEEL-FULL BODY CHK-BELOW40-FEMALE

TEST NAME	RESULT	BIOLOGICAL REFERENCE INTERVALS	UNITS
GLYCOSYLATED HEMOGLOBIN (HBA1C) - WHOLE BLOOD (Immuno-turbidimetric)	5.31	Normal < 5.7% Increased risk for Diabetes 5.7 - 6.4% Diabetes >= 6.5% Monitoring criteria for Diabetes Mellitus <7.0 : Well Controlled Diabetes 7.1 - 8.0 : Unsatisfactory Control > 8.0 : Poor Control & Needs Immediate Treatment	%
Mean Blood Sugar	106		
GLUCOSE - SERUM / PLASMA (POST PRANDIAL) - PPBS (Hexokinase)	94	70 - 140	mg/dL
GLUCOSE - SERUM / PLASMA (POST PRANDIAL)	79	70 - 100 : Normal 100 - 125 : Impaired Glucose Tolerance >= 126 : Diabetes Mellitus	mg/dL
GLUCOSE - SERUM / PLASMA (FASTING) (Hexokinase)	11	Adult Female : <34	U/L



Organization is Accredited
by Joint Commission International

Name : Mrs. JULIE PATEL Age : 31Yr 0Mth 0Days Gender : Female
UHID : AHCC.0000124509 / AHCCA1052 W/BNo/RefNo : AHC
SIN \ LRN : 3394535 \ 3394537 \ 3394534 \ 3394539 \
Specimen : Serum
Ref Doctor : DR. BHAWANA DAGA



Collected on : 21-SEP-2022 09:42:35 AM Received on : 21-SEP-2022 10:48:33 AM Reported on : 21-SEP-2022 01:03:07 PM

(UV without P5P) ALKALINE PHOSPHATASE - SERUM/PLASMA (PNP AMP BUFFER)	76	Adult(Female): 35 - 104	U/L
AST (SGOT) - SERUM (UV without P5P)	17	>1 year Female : <32	U/L
BILIRUBIN (DIRECT/INDIRECT/TOTAL) - SERUM (Diazotization)			
Bilirubin Total	0.275 *	0-1 days : 0 - 6mg/dl 1-2 days : 0 - 8mg/dl 2-5 days : 0 - 12mg/dl 5days - 4 months : 0.3 -1.2mg/dl >4 months : 0.3-1.2 mg/dl	mg/dL
Direct Bilirubin	0.1	Upto 0.3 mg/dl	mg/dL
Indirect Bilirubin	0.17	1 Day ≤5.1 mg/dL 2 Days ≤7.2 mg/dL 3-5 Days ≤10.3 mg/dL 6-7 Days ≤8.4 mg/dL 8-9 Days ≤6.5 mg/dL 10-11 Days ≤4.6 mg/dL 12-13 Days ≤2.7 mg/dL 14 Days - 9 Years 0.2-0.8 mg/dL 10-19 Years 0.2-1.1 mg/dL ≥20 Years 0.2-1.2 mg/dL	mg/dL
CREATININE - SERUM / PLASMA (Alkaline picrate - kinetic rate blanked)	0.72	Adult Female: 0.5 - 1.2	mg/dL
GGTP: GAMMA GLUTAMYL TRANSPEPTIDASE - SERUM	12	Male : 10 - 71 Female : 6 - 42	U/L



DEPARTMENT OF BIOCHEMISTRY AND IMMUNOLOGY



Organization is Accredited
Joint Commission International

Name : Mrs. JULIE PATEL

Age : 31Yr 0Mth 0Days Gender : Female

UHID : AHCC.0000124509 / AHCCA1052

W/BNo/RefNo : AHC

SIN \ LRN : 3394535 \ 3394537 \ 3394534 \ 3394539 \

Specimen : Serum

Ref Doctor : DR. BHAWANA DAGA



Collected on : 21-SEP-2022 09:42:35 AM Received on : 21-SEP-2022 10:48:33 AM Reported on : 21-SEP-2022 01:03:07 PM

(IFCC) PROTEIN TOTAL - SERUM / PLASMA (Biuret)	7.08	>2 Year: 6.0 - 8.0	g/dL
ALBUMIN - SERUM	3.98	Adult(18 - 60 Yr): 3.5 - 5.2	g/dL
Globulin-Serum/Plasma	3.1	2.2 - 4.2	
A/G ratio	1.3	1.00 - 2.00	
TOTAL T3: TRI IODOTHYRONINE - SERUM (Electrochemiluminescence:ECLIA)	0.645 *	0.8 - 2.0	ng/mL
TOTAL T4: THYROXINE - SERUM (Electrochemiluminescence:ECLIA)	6.21 *	5.1 - 14.1	ug/dL
TSH: THYROID STIMULATING HORMONE - SERUM (Electrochemiluminescence:ECLIA)	40.24 *	14-120 years : 0.27 - 4.20	µIU/mL
URIC ACID - SERUM (Uricase, colorimetric)	2.7	Male : 3.4-7.0 Female : 2.4-5.7	mg/dL
BUN (BLOOD UREA NITROGEN) (Histology)	14	Adult : 6 - 20	mg/dL
UREA - SERUM / PLASMA	31	15 - 50	mg/dL
LIPID PROFILE - SERUM			
TOTAL CHOLESTEROL (CHOD POD)	192	0 - 200 : Desirable 200 - 240 : Borderline High 240 - 280 : High > 280 : Very High	mg/dl
TRIGLYCERIDES - SERUM (Enzymatic Endpoint)	69	Normal: <150 High: 150 - 199 Hypertriglyceridemic: 200 - 499	mg/dL





Organization is Accredited by Joint Commission International

Name : Mrs. JULIE PATEL
 UHID : AHCC.0000124509 / AHCCA1052
 SIN \ LRN : 3394535 \ 3394537 \ 3394534 \ 3394539 \
 Specimen : Serum
 Ref Doctor : DR. BHAWANA DAGA

Age : 31Yr 0Mth 0Days Gender : Female
 W/BNo/RefNo : AHC



Collected on : 21-SEP-2022 09:42:35 AM Received on : 21-SEP-2022 10:48:33 AM Reported on : 21-SEP-2022 01:03:07 PM

HDL CHOLESTEROL - SERUM / PLASMA (Direct Enzymatic Colorimetric)	46 *	Very High: >=500 < 40 : Major risk factor for heart disease 40 - 59 : The higher The better. >=60 : Considered protective against heart disease	mg/dL
LDL CHOLESTEROL - SERUM / PLASMA (Direct LDL)	129	< 100 : Optimal 100-129 : Near Optimal 130-159 : Borderline High 160-189 : High >=190 : Very High	mg/dL
VLDL CHOLESTEROL (Calculated)	14	< 40 mg/dl	
C/H RATIO (Calculated)	4.1	< 4.5	

21/09/2022
 Report Status:Final

* END OF REPORT *

CHECKED BY 1010782
 717755

First Report Printed On : 21-SEP-2022 04:59:12 PM
 Printed On : 21-SEP-2022 05:00:43 PM

Dr.SANJAY SAXENA
 MD,DCP, PGDHM, MBA
 SR. CONSULTANT HAEMATOLOGIST AND
 LAB DIRECTOR



Organization is Accredited
by Joint Commission International

Name : Mrs. JULIE PATEL **Age** : 31Yr 0Mth 0Days **Gender** : Female

UHID : AHCC.0000124509 / AHCCAH1052 **W/BNo/RefNo** : AHC

SIN ILRN : 3394540 \ 1463435

Specimen : Blood

Ref Doctor : DR. BHAWANA DAGA



Collected on : 21-SEP-2022 09:42:35 AM **Received on** : 21-SEP-2022 01:52:08 PM **Reported on** : 21-SEP-2022 03:08:54 PM

MEDIWHEEL-FULL BODY CHK-BELOW40-FEMALE

<u>TEST NAME</u>	<u>RESULT</u>
BLOOD GROUPING AND TYPING (ABO and Rh)	
BLOOD GROUP:	O Positive
Report Status:Final	

* END OF REPORT *

CHECKED BY : 1010734
717844

Printed On : 21-SEP-2022 05:02:18 PM

Dr.SANJAY GUPTA
MBBS, DIHBT,
CONSULTANT, BLOOD BANK



Organization is Accredited
by Joint Commission International



DEPARTMENT OF CLINICAL PATHOLOGY

--

Name : Mrs. JULIE PATEL Age : 31Yr 0Mth 0Days Gender : Female
 UHID : AHCC.0000124509 / AHCCA1052 W/BNo/RefNo : AHC
 SIN ILRN : 3394538 \ 3394536 \ 3394532 \ 1463435
 Specimen : Urine
 Ref Doctor : DR. BHAWANA DAGA



Collected on : 21-SEP-2022 09:42:35 AM Received on : 21-SEP-2022 10:48:47 AM Reported on : 21-SEP-2022 03:31:53 PM

MEDIWHEEL-FULL BODY CHK-BELOW40-FEMALE

TEST NAME	RESULT	BIOLOGICAL REFERENCE INTERVALS	UNITS
URINE FOR ROUTINE EXAMINATION : (Solubility Method)			
PHYSICAL EXAMINATION			
Specific Gravity	1.005		
Colour:	Pale-Yellow		
Transparency:	Clear		
CHEMICAL EXAMINATION			
pH	6.5		
Protein :	Nil		
Sugar:	Nil		
Blood:	Negative		
Ketone	Absent		
Bile Pigments:	Absent		
Urobilinogen	Normal		E.U./dL
Nitrite	Negative		
Cells:			
Pus Cells	Occasional	0-5/hpf	
RBC	Nil	0-5/hpf	/hpf
Epithelial Cells	Occasional		
Casts:	Absent		
Crystals:	Absent		
URINE GLUCOSE(POST PRANDIAL)			
\$ URINE GLUCOSE(POST PRANDIAL)	Nil		
URINE GLUCOSE(FASTING)	Nil		



Organization is Accredited
by Joint Commission International



DEPARTMENT OF CLINICAL PATHOLOGY

--

Name	: Mrs. JULIE PATEL	Age	: 31Yr 0Mth 0Days	Gender	: Female
UHID	: AHCC.0000124509 / AHCCA1052	W/BN/RefNo	: AHC		
SIN \LRN	: 3394538 \ 3394536 \ 3394532 \ 1463435				
Specimen	: Urine				
Ref Doctor	: DR. BHAWANA DAGA				
					
Collected on	: 21-SEP-2022 09:42:35 AM	Received on	: 21-SEP-2022 10:48:47 AM	Reported on	: 21-SEP-2022 03:31:53 PM

21/09/2022

Report Status: Final

* END OF REPORT *

CHECKED BY : 1010782
717755

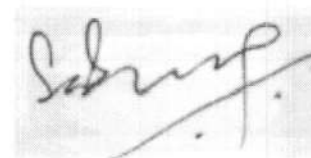

Dr. SANJAY SAXENA
MD, DCP, PGDHM, MBA
SR. CONSULTANT HAEMATOLOGIST AND
LAB DIRECTOR

Printed On : 21-SEP-2022 06:22:33 PM



Organization is Accredited
by Joint Commission International



Radiology

Patient Details : Mrs. JULIE PATEL | Female | 31 Yr 0Mth 0Days
UHID : AHCC.0000124509 **Patient Location:** AHC
Patient Identifier: AHCCA1052 
DRN : 222048052 **Completed on :** 21-SEP-2022 10:11
Ref Doctor : DR. BHAWANA DAGA

USG WHOLE ABDOMEN

IMPRESSION

Liver appears normal in size and shows uniform normal echotexture. No evidence of focal or diffuse pathology seen. Intra and extra hepatic biliary radicles are not dilated. Portal vein is normal in calibre. Intrahepatic portal radicles appear normal.

Gall bladder appears normal with no evidence of calculus. Wall thickness appears normal. No evidence of pericholecystic collection.

Head, body and tail of pancreas appear normal in size and echotexture. No focal lesions identified Pancreatic duct appears normal in caliber.

Spleen appears normal in size and shows uniform echotexture.

Both kidneys are normal in size and show normal echopattern with good corticomedullary differentiation. Cortical outlines appear smooth. No evidence of calculi. Pelvicalyceal system on both sides appear normal.

No evidence of ascites or lymphadenopathy.

Urinary bladder is normal in contour and outline. Wall thickness appears normal.

Uterus measures 5.1 x 3.3 x 6.7 cm. ET measures 10 mm.

Uterus is anteverted and appears normal in size and echotexture. No focal lesion noted.

Myometrial and endometrial echotexture appears normal.

No definite evidence of adnexal/pelvic mass is seen.

Visualized bowel loops appears normal and shows normal peristalsis.



Organization is Accredited
by Joint Commission International



Mrs. JULIE PATEL

AHCC.0000124509

AHCCAHI052

USG WHOLE ABDOMEN

IMPRESSION :

No significant abnormality is detected.

--- END OF THE REPORT ---

Harsh S Vyas

Dr. HARSH S VYAS

DNB Resident





Organization is Accredited
by Joint Commission International



Radiology

Patient Details : Mrs. JULIE PATEL | Female | 31 Yr 0Mth 0Days
UHID : AHCC.0000124509 **Patient Location:** AHC
Patient Identifier: AHCCA1052 
DRN : 122106515 **Completed on :** 21-SEP-2022 09:20
Ref Doctor : DR. BHAWANA DAGA

X-RAY CHEST PA

FINDINGS :

Both lung fields appear normal. Bilateral hilar shadows appear normal. Trachea and major bronchi appear normal. Cardiac size appears normal. Both costophrenic angles are clear. Domes of diaphragm are well delineated. Visualized bones appear normal.

IMPRESSION

NORMAL STUDY.

--- END OF THE REPORT ---

Dr. HARSH S VYAS

DNB Resident





Place Label Here
If label not available, write Pt, Name, IP No/UHID, Age, Sex, Date, Name of Treating Physician

OBSTETRICS & GYNAECOLOGY - AHC

AHCC.0000124509	
Name: MRS. JULIE PATEL	Date: 21/9/22
Age: 31 Year(s) Year(s)/Female	Unit No.:
Occurrence: 21 Sep 2022 8:59:29 AM	Ref. Physician: Dr. Dushiti K.
Age: Female	Copies to: Dr. Ushar Bhatia

GYNAEC CHECK UP

Chief Complaint: Irregular period since menarche.

Children: P I A O

Weight:

Deliveries: F T N D

BP:

Last Child: Fchl 1 1/2 yrs.

Abortions: None

Breasts: Normal

Periods: Irregular | Ink flow
45 days | @

PAP Smear: taken

LMP: 20/8/22

Previous Medical H/O: Hypothyroidism

Menopause:

G. Condition:

Previous Surgical H/O: None

P/A: Soft

S/E:

P/V: Ut - NS AV
Cx - Healthy
P/R: Watery white Discharge int FIH Hypothyroidism - mother

Impression:

flup with USG report pelvis.

Doctor Signature
Date & Time

ID: _____
Name: _____ years
Sex: _____ cm Birth date: _____ / _____ / _____ mmHg
kg

Medication: _____
Symptoms: _____
History: _____
Vent. rate 76 bpm
PR int 144 ms
QRS dur 78 ms
QT/QTc(E) int 350/380 ms
P/QRS/T axis 51/ 20/ 32 °
RV5/SV1 amp 0.56/ 0.41 mV
RV5+SV1 amp 0.98 mV

1100 Sinus rhythm
4068 Nonspecific Twave abnormality [flat T or negative T (V3, V4)]
0102 ARTIFACT PRESENT
9130 ** borderline ECG **

AHCC.0000124509
MRS. JULIE PATEL
Age: 31Year(s) Year(s)/Female
21 Sep 2022 8:59:31 AM



Unconfirmed Report
Reviewed by: _____

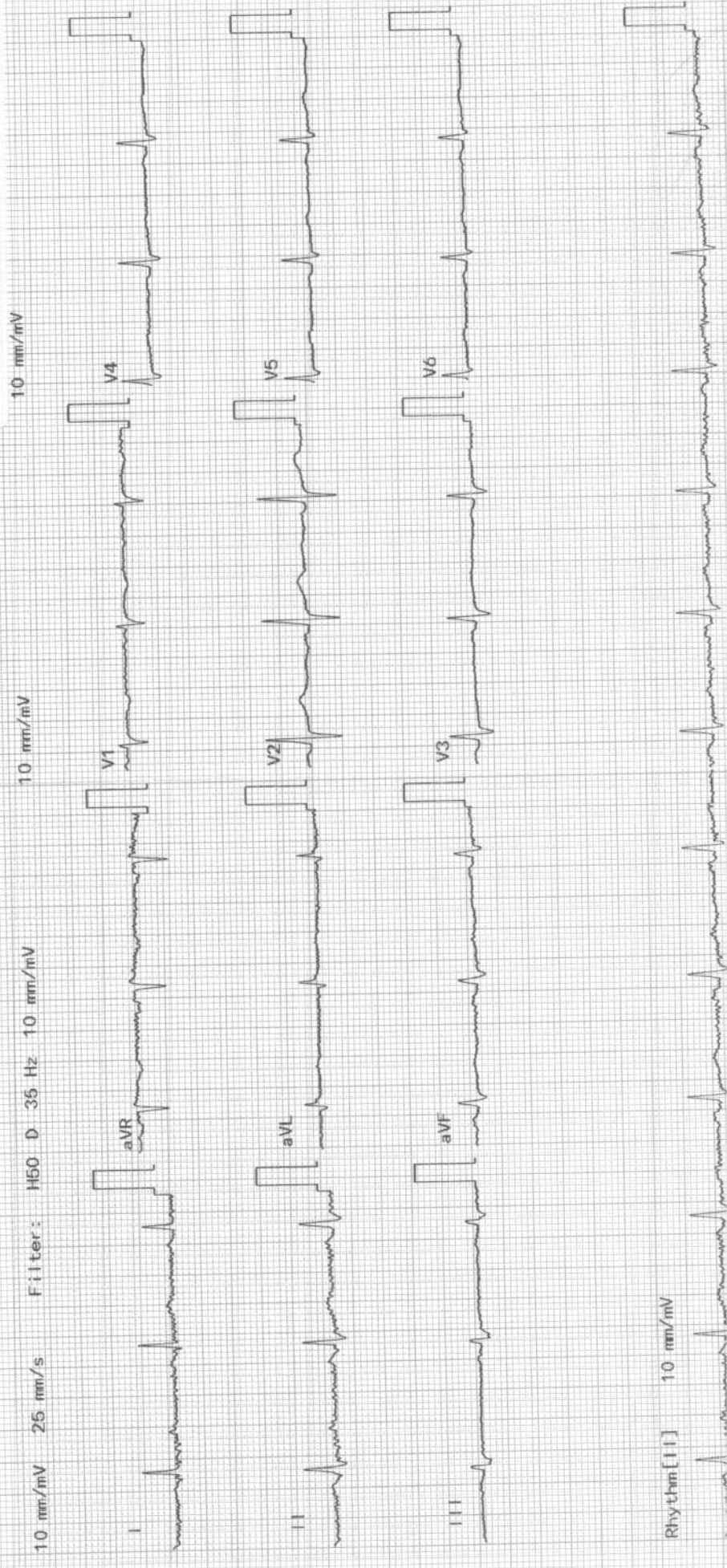

Rhythm [I] 10 mm/mV



ELECTROCARDIOGRAM REPORT

AHCC.0000124509
MRS. JULIE PATEL
Age: 31 Year(s) Year(s)/Female
21 Sep 2022 8:59:05 AM



DR. IF N/A/PHED,
Physician

Name: _____ Age/Sex: _____ Date: _____

Ref. By: _____ ECG No.: _____ UHID/IP: _____

Referral Diagnosis: _____

Atria - Rate: _____

Ventricular Rate: _____

Rhythm: _____

QTc: _____

Axis: _____

PR Interval: _____

P Wave: _____

Voltage: _____

Q Wave: _____

S-T Changes: _____

Final Impression: *NSR | w/m*

Reported By: _____

Q R S:	V _{4R}	V ₁	V ₂	V ₅	V ₆
R/S					



***Caution:** Please get the ECG photocopied for future reference.

EYE CHECK UP

NAME

Mr Julie Patel

Date

21/9/22

VA

6/6
6/6

31/F

BCVA(Distance & Near)

RE

6/6

LE

6/6

Colour Vision

Normal

Advice:

Checked By

Anterior Segment



Fundus

Advice:

Diagnosis

Checked By

APOLLO HOSPITAL - CITY CENTER

OPP. DOCTOR HOUSE, ELLISBRIDGE, AHMEDABAD

Dr. JULIE PATEL

Ref. by : MEDIWHEEL

Indication1 : CVS EVALUATION

Indication2 : TECH. JAYESH N SHAH

Indication3 :

ID : 124509

Ht/Wt : 153/66

Recorded : 21- 9-2022 9:54

TREADMILL TEST SUMMARY REPORT

Protocol: BRUCE PROCTOCAL

History: Routine Check Up.

Medication1 : TAB. ELTROXIN 100 MCG

Medication2 :

Medication3 :

PHASE	PHASE TIME	STAGE TIME	SPEED (Km./Hr.)	GRADE (%)	H.R. (BPM)	B.P. (mmHg)	RPP X100	ST LEVEL (mm) V2	V5	METS
SUPINE					71	120/80	85	-0.1	-0.5	
STAGE 1	2:59	2:59	2.70	10.00	96	122/82	117	-0.3	-0.9	4.80
STAGE 2	5:59	2:59	5.40	14.00	130	128/84	166	-0.4	-1.1	7.10
STAGE 3	8:14	2:14	7.40	18.00	106	134/86	142	1.2	-1.7	9.27
PEAK EXER	8:27	2:27			159	134/86	213	1.0	-1.0	9.48
RECOVERY	2:59	2:59	0.00	0.00	95	136/86	129	-0.1	-0.6	

RESULTS

Exercise Duration : 8:27 Minutes
 Max Heart Rate : 159 bpm 84 % of target heart rate 189 bpm
 Max Blood Pressure : 136/86 mmHg
 Max Work Load : 9.48 METS
 Reason of Termination :

IMPRESSIONS

TEST IS NEGATIVE AT MODERATE WORK LOAD.
 NO ANGINA OR ARRHYTHMIA PROVOKED.
 NORMAL HEAMODYNAMIC RESPONSE.
 NO GALLOP OR MURMUR HEART AT PEAK EXERCISE.
 TEST TERMINATED DUE TO THR ACHIEVED.
 MODERATE EFFORT TOLERANCE.

 DR. BHAWANA L. DAGA