

To,

The Coordinator,
Mediwheel (Arcofemi Healthcare Limited)
Helpline number: 011- 41195959

Dear Sir / Madam,

Sub: Annual Health Checkup for the employees of Bank of Baroda

This is to inform you that the following spouse of our employee wishes to avail the facility of Cashless Annual Health Checkup provided by you in terms of our agreement.

PARTICULARS OF HEALTH CHECK UP BENEFICIARY	
NAME	NIDHI RANI
DATE OF BIRTH	30-04-1984
PROPOSED DATE OF HEALTH CHECKUP FOR EMPLOYEE SPOUSE	08-01-2022
BOOKING REFERENCE NO.	21M109520100009044S
SPOUSE DETAILS	
EMPLOYEE NAME	MR. GAUTAM ANIL
EMPLOYEE EC NO.	109520
EMPLOYEE DESIGNATION	BRANCH HEAD
EMPLOYEE PLACE OF WORK	SARENI
EMPLOYEE BIRTHDATE	22-08-1989

This letter of approval / recommendation is valid if submitted along with copy of the Bank of Baroda employee id card. This approval is valid from **05-01-2022** till **31-03-2022**. The list of medical tests to be conducted is provided in the annexure to this letter. Please note that the said health checkup is a **cashless facility** as per our tie up arrangement. We request you to attend to the health checkup requirement of our employee's spouse and accord your top priority and best resources in this regard. The EC Number and the booking reference number as given in the above table shall be mentioned in the invoice, invariably.

We solicit your co-operation in this regard.

Yours faithfully,

Sd/-

**Chief General Manager
HRM Department
Bank of Baroda**

(Note: This is a computer generated letter. No Signature required. For any clarification, please contact Mediwheel (Arcofemi Healthcare Limited))



भारत सरकार

Government of India

निधि रानी

Nidhi Rani

जन्म तिथि / DOB : 30/04/1984

महिला / FEMALE



9705 3352 6536

मेरा आधार, मेरी पहचान

Handwritten signature



Age / Gender: 41/Female
Patient ID: CDCA0263432122
Patient Name: Mrs. NIDHI RANI

Date and Time: 8th Jan 22 12:19 PM

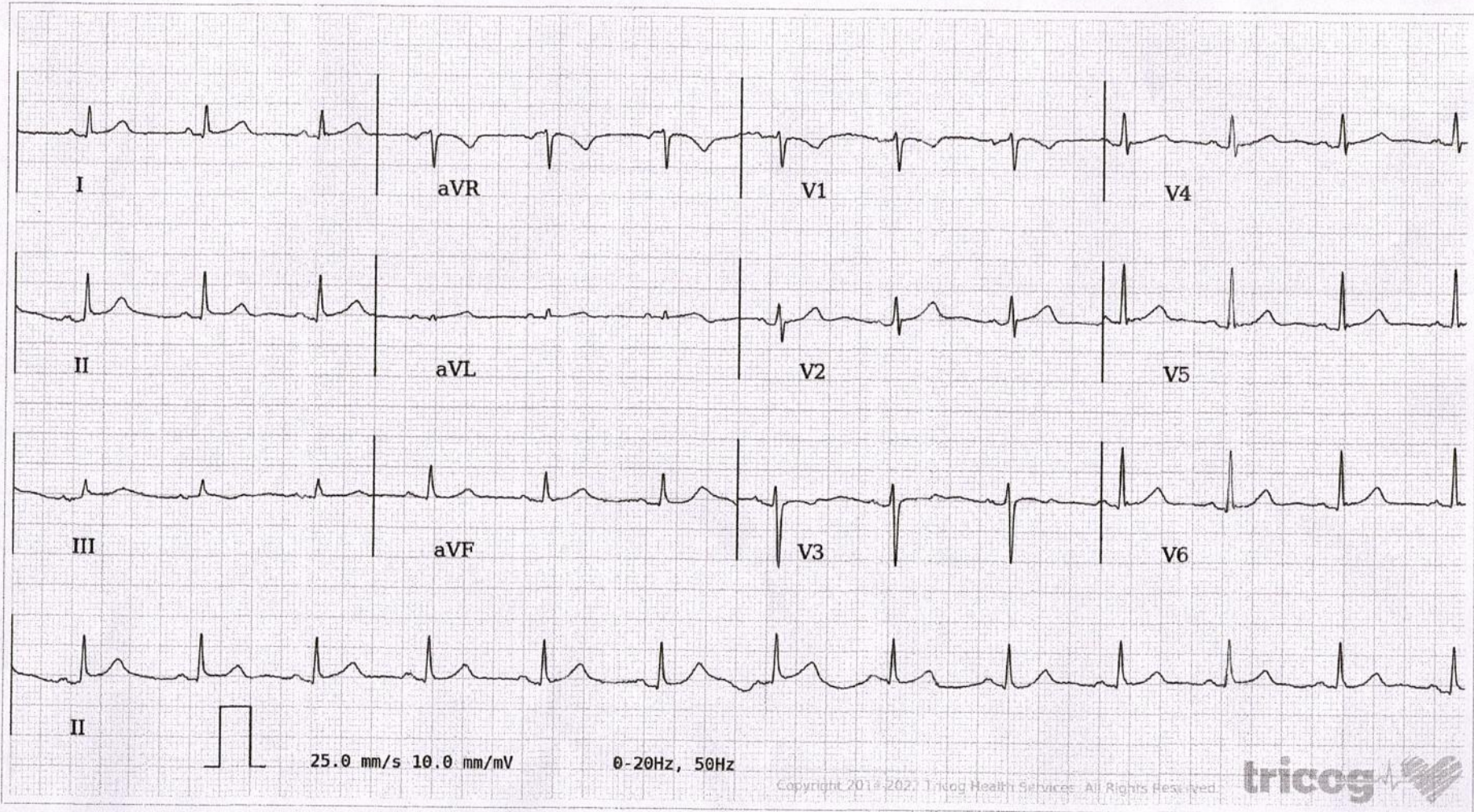

AR: 80 bpm VR: 80 bpm QRSD: 74 ms QT: 360 ms QTc: 415 ms PRI: 138 ms P-R-T: 36° 56° 38°

ECG Within Normal Limits: Sinus Rhythm, Normal Axis. Please correlate clinically.

AUTHORIZED BY

REPORTED BY

Dr. Charit
MD, DM: Cardiology

Dr. Vishwanath. A

Disclaimer: Analysis in this report is based on ECG alone and should only be used as an adjunct to clinical history, symptoms and results of other invasive and non-invasive tests and must be interpreted by a qualified physician.

63382