

Patient Name : Mr.JAGANNATH YADAV	Collected : 27/May/2023 09:29AM
Age/Gender : 33 Y 2 M 5 D/M	Received : 27/May/2023 11:10AM
UHID/MR No : CINR.0000152202	Reported : 27/May/2023 02:10PM
Visit ID : CINROPV195016	Status : Final Report
Ref Doctor : Dr.SELF	Sponsor Name : ARCOFEMI HEALTHCARE LIMITED
Emp/Auth/TPA ID : 9686601844	

DEPARTMENT OF HAEMATOLOGY

ARCOFEMI - MEDIWHEEL - FULL BODY ANNUAL PLUS MALE - 2D ECHO - PAN INDIA - FY2324

Test Name	Result	Unit	Bio. Ref. Range	Method
-----------	--------	------	-----------------	--------

HEMOGRAM , WHOLE BLOOD-EDTA

HAEMOGLOBIN	14.7	g/dL	13-17	Spectrophotometer
PCV	45.00	%	40-50	Electronic pulse & Calculation
RBC COUNT	4.91	Million/cu.mm	4.5-5.5	Electrical Impedence
MCV	91.6	fL	83-101	Calculated
MCH	29.9	pg	27-32	Calculated
MCHC	32.6	g/dL	31.5-34.5	Calculated
R.D.W	14.1	%	11.6-14	Calculated
TOTAL LEUCOCYTE COUNT (TLC)	7,840	cells/cu.mm	4000-10000	Electrical Impedence

DIFFERENTIAL LEUCOCYTIC COUNT (DLC)

NEUTROPHILS	61.6	%	40-80	Electrical Impedence
LYMPHOCYTES	27.1	%	20-40	Electrical Impedence
EOSINOPHILS	1.8	%	1-6	Electrical Impedence
MONOCYTES	9	%	2-10	Electrical Impedence
BASOPHILS	0.5	%	<1-2	Electrical Impedence

ABSOLUTE LEUCOCYTE COUNT

NEUTROPHILS	4829.44	Cells/cu.mm	2000-7000	Electrical Impedence
LYMPHOCYTES	2124.64	Cells/cu.mm	1000-3000	Electrical Impedence
EOSINOPHILS	141.12	Cells/cu.mm	20-500	Electrical Impedence
MONOCYTES	705.6	Cells/cu.mm	200-1000	Electrical Impedence
BASOPHILS	39.2	Cells/cu.mm	0-100	Electrical Impedence

PLATELET COUNT

PLATELET COUNT	393000	cells/cu.mm	150000-410000	Electrical impedence
----------------	--------	-------------	---------------	----------------------

ERYTHROCYTE SEDIMENTATION RATE (ESR)

ERYTHROCYTE SEDIMENTATION RATE (ESR)	7	mm at the end of 1 hour	0-15	Modified Westgren method
--------------------------------------	---	-------------------------	------	--------------------------

PERIPHERAL SMEAR

RBCs: are normocytic normochromic

WBCs: are normal in total number with normal distribution and morphology.

PLATELETS: appear adequate in number.

HEMOPARASITES: negative

IMPRESSION: NORMOCYTIC NORMOCHROMIC BLOOD PICTURE

Patient Name : Mr.JAGANNATH YADAV	Collected : 27/May/2023 09:29AM
Age/Gender : 33 Y 2 M 5 D/M	Received : 27/May/2023 11:10AM
UHID/MR No : CINR.0000152202	Reported : 27/May/2023 02:10PM
Visit ID : CINROPV195016	Status : Final Report
Ref Doctor : Dr.SELF	Sponsor Name : ARCOFEMI HEALTHCARE LIMITED
Emp/Auth/TPA ID : 9686601844	

DEPARTMENT OF HAEMATOLOGY

ARCOFEMI - MEDIWHEEL - FULL BODY ANNUAL PLUS MALE - 2D ECHO - PAN INDIA - FY2324

Test Name	Result	Unit	Bio. Ref. Range	Method



SIN No:BED230123541

Patient Name : Mr.JAGANNATH YADAV	Collected : 27/May/2023 09:29AM
Age/Gender : 33 Y 2 M 5 D/M	Received : 27/May/2023 11:10AM
UHID/MR No : CINR.0000152202	Reported : 27/May/2023 04:21PM
Visit ID : CINROPV195016	Status : Final Report
Ref Doctor : Dr.SELF	Sponsor Name : ARCOFEMI HEALTHCARE LIMITED
Emp/Auth/TPA ID : 9686601844	

DEPARTMENT OF HAEMATOLOGY

ARCOFEMI - MEDIWHEEL - FULL BODY ANNUAL PLUS MALE - 2D ECHO - PAN INDIA - FY2324

Test Name	Result	Unit	Bio. Ref. Range	Method
-----------	--------	------	-----------------	--------

BLOOD GROUP ABO AND RH FACTOR , WHOLE BLOOD-EDTA

BLOOD GROUP TYPE	O			Microplate Hemagglutination
Rh TYPE	Negative			Microplate Hemagglutination



Patient Name : Mr.JAGANNATH YADAV	Collected : 27/May/2023 09:29AM
Age/Gender : 33 Y 2 M 5 D/M	Received : 27/May/2023 11:26AM
UHID/MR No : CINR.0000152202	Reported : 27/May/2023 12:03PM
Visit ID : CINROPV195016	Status : Final Report
Ref Doctor : Dr.SELF	Sponsor Name : ARCOFEMI HEALTHCARE LIMITED
Emp/Auth/TPA ID : 9686601844	

DEPARTMENT OF BIOCHEMISTRY

ARCOFEMI - MEDIWHEEL - FULL BODY ANNUAL PLUS MALE - 2D ECHO - PAN INDIA - FY2324

Test Name	Result	Unit	Bio. Ref. Range	Method
-----------	--------	------	-----------------	--------

GLUCOSE, FASTING , NAF PLASMA	90	mg/dL	70-100	HEXOKINASE
-------------------------------	----	-------	--------	------------

Comment:

As per American Diabetes Guidelines

Fasting Glucose Values in mg/d L	Interpretation
<100 mg/dL	Normal
100-125 mg/dL	Prediabetes
≥126 mg/dL	Diabetes

GLUCOSE, POST PRANDIAL (PP), 2 HOURS , NAF PLASMA	87	mg/dL	70-140	HEXOKINASE
---	----	-------	--------	------------

Comment:

It is recommended that FBS and PPBS should be interpreted with respect to their Biological reference ranges and not with each other.

Conditions which may lead to lower postprandial glucose levels as compared to fasting glucose levels may be due to reactive hypoglycemia, dietary meal content, duration or timing of sampling after food digestion and absorption, medications such as insulin preparations, sulfonylureas, amylin analogues, or conditions such as overproduction of insulin.

Ref: Marks medical biochemistry and clinical approach

Patient Name : Mr.JAGANNATH YADAV	Collected : 27/May/2023 09:29AM
Age/Gender : 33 Y 2 M 5 D/M	Received : 27/May/2023 11:26AM
UHID/MR No : CINR.0000152202	Reported : 27/May/2023 12:03PM
Visit ID : CINROPV195016	Status : Final Report
Ref Doctor : Dr.SELF	Sponsor Name : ARCOFEMI HEALTHCARE LIMITED
Emp/Auth/TPA ID : 9686601844	

DEPARTMENT OF BIOCHEMISTRY

ARCOFEMI - MEDIWHEEL - FULL BODY ANNUAL PLUS MALE - 2D ECHO - PAN INDIA - FY2324

Test Name	Result	Unit	Bio. Ref. Range	Method
HBA1C, GLYCATED HEMOGLOBIN , WHOLE BLOOD-EDTA	5.2	%		HPLC
ESTIMATED AVERAGE GLUCOSE (eAG) , WHOLE BLOOD-EDTA	103	mg/dL		Calculated

Comment:

Reference Range as per American Diabetes Association (ADA):

REFERENCE GROUP	HBA1C IN %
NON DIABETIC ADULTS >18 YEARS	<5.7
AT RISK (PREDIABETES)	5.7 – 6.4
DIAGNOSING DIABETES	≥ 6.5
DIABETICS	
· EXCELLENT CONTROL	6 – 7
· FAIR TO GOOD CONTROL	7 – 8
· UNSATISFACTORY CONTROL	8 – 10
· POOR CONTROL	>10

Note: Dietary preparation or fasting is not required.

1. A1C test should be performed at least two times a year in patients who are meeting treatment goals (and who have stable glycemic control).
2. Lowering A1C to below or around 7% has been shown to reduce microvascular and neuropathic complications of type 1 and type 2 diabetes. When mean annual HbA1c is <1.1 times ULN (upper limit of normal), renal and retinal complications are rare, but complications occur in >70% of cases when HbA1c is >1.7 times ULN.
3. Falsely low HbA1c (below 4%) may be observed in patients with clinical conditions that shorten erythrocyte life span or decrease mean erythrocyte age. HbA1c may not accurately reflect glycemic control when clinical conditions that affect erythrocyte survival are present. Fructosamine may be used as an alternate measurement of glycemic control



Patient Name : Mr.JAGANNATH YADAV	Collected : 27/May/2023 09:29AM
Age/Gender : 33 Y 2 M 5 D/M	Received : 27/May/2023 10:48AM
UHID/MR No : CINR.0000152202	Reported : 27/May/2023 12:08PM
Visit ID : CINROPV195016	Status : Final Report
Ref Doctor : Dr.SELF	Sponsor Name : ARCOFEMI HEALTHCARE LIMITED
Emp/Auth/TPA ID : 9686601844	

DEPARTMENT OF BIOCHEMISTRY

ARCOFEMI - MEDIWHEEL - FULL BODY ANNUAL PLUS MALE - 2D ECHO - PAN INDIA - FY2324

Test Name	Result	Unit	Bio. Ref. Range	Method
-----------	--------	------	-----------------	--------

LIPID PROFILE , SERUM

TOTAL CHOLESTEROL	140	mg/dL	<200	CHO-POD
TRIGLYCERIDES	90	mg/dL	<150	GPO-POD
HDL CHOLESTEROL	34	mg/dL	40-60	Enzymatic Immunoinhibition
NON-HDL CHOLESTEROL	106	mg/dL	<130	Calculated
LDL CHOLESTEROL	88	mg/dL	<100	Calculated
VLDL CHOLESTEROL	18	mg/dL	<30	Calculated
CHOL / HDL RATIO	4.12		0-4.97	Calculated

Comment:

Reference Interval as per National Cholesterol Education Program (NCEP) Adult Treatment Panel III Report.

	Desirable	Borderline High	High	Very High
TOTAL CHOLESTEROL	< 200	200 - 239	≥ 240	
TRIGLYCERIDES	<150	150 - 199	200 - 499	≥ 500
LDL	Optimal < 100 Near Optimal 100-129	130 - 159	160 - 189	≥ 190
HDL	≥ 60			
NON-HDL CHOLESTEROL	Optimal <130; Above Optimal 130-159	160-189	190-219	>220

Measurements in the same patient can show physiological and analytical variations.

NCEP ATP III identifies non-HDL cholesterol as a secondary target of therapy in persons with high triglycerides.



Patient Name : Mr.JAGANNATH YADAV	Collected : 27/May/2023 09:29AM
Age/Gender : 33 Y 2 M 5 D/M	Received : 27/May/2023 10:48AM
UHID/MR No : CINR.0000152202	Reported : 27/May/2023 12:08PM
Visit ID : CINROPV195016	Status : Final Report
Ref Doctor : Dr.SELF	Sponsor Name : ARCOFEMI HEALTHCARE LIMITED
Emp/Auth/TPA ID : 9686601844	

DEPARTMENT OF BIOCHEMISTRY

ARCOFEMI - MEDIWHEEL - FULL BODY ANNUAL PLUS MALE - 2D ECHO - PAN INDIA - FY2324

Test Name	Result	Unit	Bio. Ref. Range	Method
-----------	--------	------	-----------------	--------

LIVER FUNCTION TEST (LFT) , SERUM				
BILIRUBIN, TOTAL	0.66	mg/dL	0.3-1.2	DPD
BILIRUBIN CONJUGATED (DIRECT)	0.14	mg/dL	<0.2	DPD
BILIRUBIN (INDIRECT)	0.52	mg/dL	0.0-1.1	Dual Wavelength
ALANINE AMINOTRANSFERASE (ALT/SGPT)	22	U/L	<50	IFCC
ASPARTATE AMINOTRANSFERASE (AST/SGOT)	22.0	U/L	<50	IFCC
ALKALINE PHOSPHATASE	67.00	U/L	30-120	IFCC
PROTEIN, TOTAL	7.67	g/dL	6.6-8.3	Biuret
ALBUMIN	4.34	g/dL	3.5-5.2	BROMO CRESOL GREEN
GLOBULIN	3.33	g/dL	2.0-3.5	Calculated
A/G RATIO	1.3		0.9-2.0	Calculated



Patient Name : Mr.JAGANNATH YADAV	Collected : 27/May/2023 09:29AM
Age/Gender : 33 Y 2 M 5 D/M	Received : 27/May/2023 10:48AM
UHID/MR No : CINR.0000152202	Reported : 27/May/2023 12:08PM
Visit ID : CINROPV195016	Status : Final Report
Ref Doctor : Dr.SELF	Sponsor Name : ARCOFEMI HEALTHCARE LIMITED
Emp/Auth/TPA ID : 9686601844	

DEPARTMENT OF BIOCHEMISTRY

ARCOFEMI - MEDIWHEEL - FULL BODY ANNUAL PLUS MALE - 2D ECHO - PAN INDIA - FY2324

Test Name	Result	Unit	Bio. Ref. Range	Method
-----------	--------	------	-----------------	--------

RENAL PROFILE/KIDNEY FUNCTION TEST (RFT/KFT) , SERUM

CREATININE	0.97	mg/dL	0.72 – 1.18	JAFFE METHOD
UREA	18.30	mg/dL	17-43	GLDH, Kinetic Assay
BLOOD UREA NITROGEN	8.6	mg/dL	8.0 - 23.0	Calculated
URIC ACID	5.47	mg/dL	3.5–7.2	Uricase PAP
CALCIUM	9.10	mg/dL	8.8-10.6	Arsenazo III
PHOSPHORUS, INORGANIC	3.27	mg/dL	2.5-4.5	Phosphomolybdate Complex
SODIUM	135	mmol/L	136–146	ISE (Indirect)
POTASSIUM	4.6	mmol/L	3.5–5.1	ISE (Indirect)
CHLORIDE	101	mmol/L	101–109	ISE (Indirect)



Patient Name : Mr.JAGANNATH YADAV	Collected : 27/May/2023 09:29AM
Age/Gender : 33 Y 2 M 5 D/M	Received : 27/May/2023 10:48AM
UHID/MR No : CINR.0000152202	Reported : 27/May/2023 12:08PM
Visit ID : CINROPV195016	Status : Final Report
Ref Doctor : Dr.SELF	Sponsor Name : ARCOFEMI HEALTHCARE LIMITED
Emp/Auth/TPA ID : 9686601844	

DEPARTMENT OF BIOCHEMISTRY

ARCOFEMI - MEDIWHEEL - FULL BODY ANNUAL PLUS MALE - 2D ECHO - PAN INDIA - FY2324

Test Name	Result	Unit	Bio. Ref. Range	Method
GAMMA GLUTAMYL TRANSPEPTIDASE (GGT) , SERUM	17.00	U/L	<55	IFCC



Patient Name : Mr.JAGANNATH YADAV	Collected : 27/May/2023 09:29AM
Age/Gender : 33 Y 2 M 5 D/M	Received : 27/May/2023 10:47AM
UHID/MR No : CINR.0000152202	Reported : 27/May/2023 12:15PM
Visit ID : CINROPV195016	Status : Final Report
Ref Doctor : Dr.SELF	Sponsor Name : ARCOFEMI HEALTHCARE LIMITED
Emp/Auth/TPA ID : 9686601844	

DEPARTMENT OF IMMUNOLOGY

ARCOFEMI - MEDIWHEEL - FULL BODY ANNUAL PLUS MALE - 2D ECHO - PAN INDIA - FY2324

Test Name	Result	Unit	Bio. Ref. Range	Method
-----------	--------	------	-----------------	--------

THYROID PROFILE TOTAL (T3, T4, TSH) , SERUM

TRI-IODOTHYRONINE (T3, TOTAL)	1.39	ng/mL	0.7-2.04	CLIA
THYROXINE (T4, TOTAL)	12.81	µg/dL	6.09-12.23	CLIA
THYROID STIMULATING HORMONE (TSH)	2.068	µIU/mL	0.34-5.60	CLIA

Comment:

Serum TSH concentrations exhibit a diurnal variation with the peak occurring during the night and the nadir occurring between 10 a.m. and 4 p.m. In primary hypothyroidism, thyroid-stimulating hormone (TSH) levels will be elevated. In primary hyperthyroidism, TSH levels will be low. Elevated or low TSH in the context of normal free thyroxine is often referred to as subclinical hypo- or hyperthyroid-ism, respectively. Physiological rise in Total T3 / T4 levels is seen in pregnancy and in patients on steroid therapy.

Recommended test for T3 and T4 is unbound fraction or free levels as it is metabolically active.

Note:

For pregnant females	Bio Ref Range for TSH in uIU/ml (As per American Thyroid Association)
First trimester	0.1 - 2.5
Second trimester	0.2 - 3.0
Third trimester	0.3 - 3.0



Patient Name : Mr.JAGANNATH YADAV	Collected : 27/May/2023 09:28AM
Age/Gender : 33 Y 2 M 5 D/M	Received : 27/May/2023 12:43PM
UHID/MR No : CINR.0000152202	Reported : 27/May/2023 12:51PM
Visit ID : CINROPV195016	Status : Final Report
Ref Doctor : Dr.SELF	Sponsor Name : ARCOFEMI HEALTHCARE LIMITED
Emp/Auth/TPA ID : 9686601844	

DEPARTMENT OF CLINICAL PATHOLOGY

ARCOFEMI - MEDIWHEEL - FULL BODY ANNUAL PLUS MALE - 2D ECHO - PAN INDIA - FY2324

Test Name	Result	Unit	Bio. Ref. Range	Method
-----------	--------	------	-----------------	--------

COMPLETE URINE EXAMINATION (CUE) , URINE

PHYSICAL EXAMINATION

COLOUR	PALE YELLOW		PALE YELLOW	Visual
TRANSPARENCY	CLEAR		CLEAR	Visual
pH	5.5		5-7.5	DOUBLE INDICATOR
SP. GRAVITY	1.025		1.002-1.030	Bromothymol Blue

BIOCHEMICAL EXAMINATION

URINE PROTEIN	NEGATIVE		NEGATIVE	PROTEIN ERROR OF INDICATOR
GLUCOSE	NEGATIVE		NEGATIVE	GLUCOSE OXIDASE
URINE BILIRUBIN	NEGATIVE		NEGATIVE	AZO COUPLING REACTION
URINE KETONES (RANDOM)	NEGATIVE		NEGATIVE	SODIUM NITRO PRUSSIDE
UROBILINOGEN	NORMAL		NORMAL	MODIFIED EHRlich REACTION
BLOOD	NEGATIVE		NEGATIVE	Peroxidase
NITRITE	NEGATIVE		NEGATIVE	Diazotization
LEUCOCYTE ESTERASE	NEGATIVE		NEGATIVE	LEUCOCYTE ESTERASE

CENTRIFUGED SEDIMENT WET MOUNT AND MICROSCOPY

PUS CELLS	2-3	/hpf	0-5	Microscopy
EPITHELIAL CELLS	1-2	/hpf	<10	MICROSCOPY
RBC	NIL	/hpf	0-2	MICROSCOPY
CASTS	NIL		0-2 Hyaline Cast	MICROSCOPY
CRYSTALS	ABSENT		ABSENT	MICROSCOPY



SIN No:UR2119012

Patient Name : Mr.JAGANNATH YADAV	Collected : 27/May/2023 09:29AM
Age/Gender : 33 Y 2 M 5 D/M	Received : 27/May/2023 12:43PM
UHID/MR No : CINR.0000152202	Reported : 27/May/2023 03:40PM
Visit ID : CINROPV195016	Status : Final Report
Ref Doctor : Dr.SELF	Sponsor Name : ARCOFEMI HEALTHCARE LIMITED
Emp/Auth/TPA ID : 9686601844	

DEPARTMENT OF CLINICAL PATHOLOGY

ARCOFEMI - MEDIWHEEL - FULL BODY ANNUAL PLUS MALE - 2D ECHO - PAN INDIA - FY2324

Test Name	Result	Unit	Bio. Ref. Range	Method
URINE GLUCOSE(POST PRANDIAL)	NEGATIVE		NEGATIVE	Dipstick
URINE GLUCOSE(FASTING)	NEGATIVE		NEGATIVE	Dipstick

*** End Of Report ***

Result/s to Follow:
PERIPHERAL SMEAR



Dr. Prasanna
M.B.B.S, M.D
Consultant Pathologist

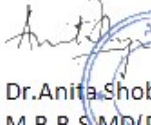

Dr. Anita Shobha Flynn
M.B.B.S MD(Pathology)
Consultant Pathologist



DR.SPOORTHY GURAJALA
M.B.B.S, M.D(PATHOLOGY), DNB, DipRCPath(UK)
Consultant Pathologist



DR.SHIVARAJA SHETTY
M.B.B.S, M.D(Biochemistry)
CONSULTANT BIOCHEMIST

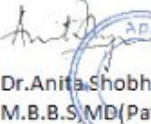

Dr. Anita Shobha Flynn
M.B.B.S MD(Pathology)
Consultant Pathologist



Name : Mr. Jagannath Yadav

Age: 33 Y

UHID: CINR.0000152202

Address : Bangalore

Sex: M



Plan : ARCOFEMI MEDIWHEEL MALE AHC CREDIT PAN
INDIA OP AGREEMENT

OP Number: CINROPV195016

Bill No : CINR-OCR-85182

Date : 27.05.2023 09:10

Sno	Service Type/ServiceName	Department
1	ARCOFEMI - MEDIWHEEL - FULL BODY ANNUAL PLUS MALE - 2D ECHO - PAN INDIA - FY2324	
✓1	URINE GLUCOSE(FASTING)	
✓2	GAMMA GLUTAMYL TRANSFERASE (GGT)	
✓3	HbA1c, GLYCATED HEMOGLOBIN	
✓4	2D ECHO	
✓5	LIVER FUNCTION TEST (LFT)	
✓6	X-RAY CHEST PA	
✓7	GLUCOSE, FASTING	
✓8	HEMOGRAM + PERIPHERAL SMEAR	
✓9	ENT CONSULTATION	
10	FITNESS BY GENERAL PHYSICIAN	
✓11	DIET CONSULTATION	
✓12	COMPLETE URINE EXAMINATION	
✓13	URINE GLUCOSE(POST PRANDIAL)	
✓14	PERIPHERAL SMEAR	
✓15	ECG — 0	
✓16	BLOOD GROUP ABO AND RH FACTOR	
✓17	LIPID PROFILE	
✓18	BODY MASS INDEX (BMI)	
✓19	OPHTHAL BY GENERAL PHYSICIAN — in hr	
✓20	RENAL PROFILE/RENAL FUNCTION TEST (RFT/KFT)	
✓21	ULTRASOUND - WHOLE ABDOMEN	
✓22	THYROID PROFILE (TOTAL T3, TOTAL T4, TSH)	
✓23	DENTAL CONSULTATION — 1	
✓24	GLUCOSE, POST PRANDIAL (PP), 2 HOURS (POST MEAL)	

Phys - 14

Andromedy - All hearing sensitivity within normal limits

by

Date : 27-05-2023

Department : GENERAL

MR NO : CINR.0000152202

Doctor :

Name : Mr. Jagannath Yadav

Registration No :

Age/ Gender : 33 Y / Male

Qualification :

Consultation Timing: 09:10

Height : 175 cm	Weight : 74.4 kg	BMI : 25.79	Waist Circum :
Temp : 98.5	Pulse : 72 bpm	Resp : 20 bpm	B.P : 117/74

General Examination / Allergies
History

Clinical Diagnosis & Management Plan

Follow up date:

Doctor Signature

OPHTHAL PRESCRIPTION

PATIENT NAME : Jagannath Yadav,

DATE : 27/5/23

UHID NO : 152202.

AGE : 33y

OPTOMETRIST NAME: Mr Gowtham M H

GENDER: m

This is to certify that I have examined

years and findings of his/her eye examination are as follows,

	RIGHT EYE				LEFT EYE			
	SPH	CYL	AXIS	BCVA	SPH	CYL	AXIS	BCVA
Distance	-	plano	-	6/6	-	plano	-	6/6
Add	-		16	-	-		16	-

PD - RE: _____ LE: _____

Colour Vision: Normal (RB)

Remarks: Normal eye.

Apollo clinic Indiranagar

22.03.1990
33 Years

Male

QRS : 74 ms
QT / QTcBaz : 380 / 395 ms
PR : 174 ms
P : 88 ms
RR / PP : 924 / 923 ms
P / QRS / T : 57 / 46 / 59 degrees

Technician:
Ordering Ph:
Referring Ph:
Attending Ph:

Handwritten signature

Handwritten signature

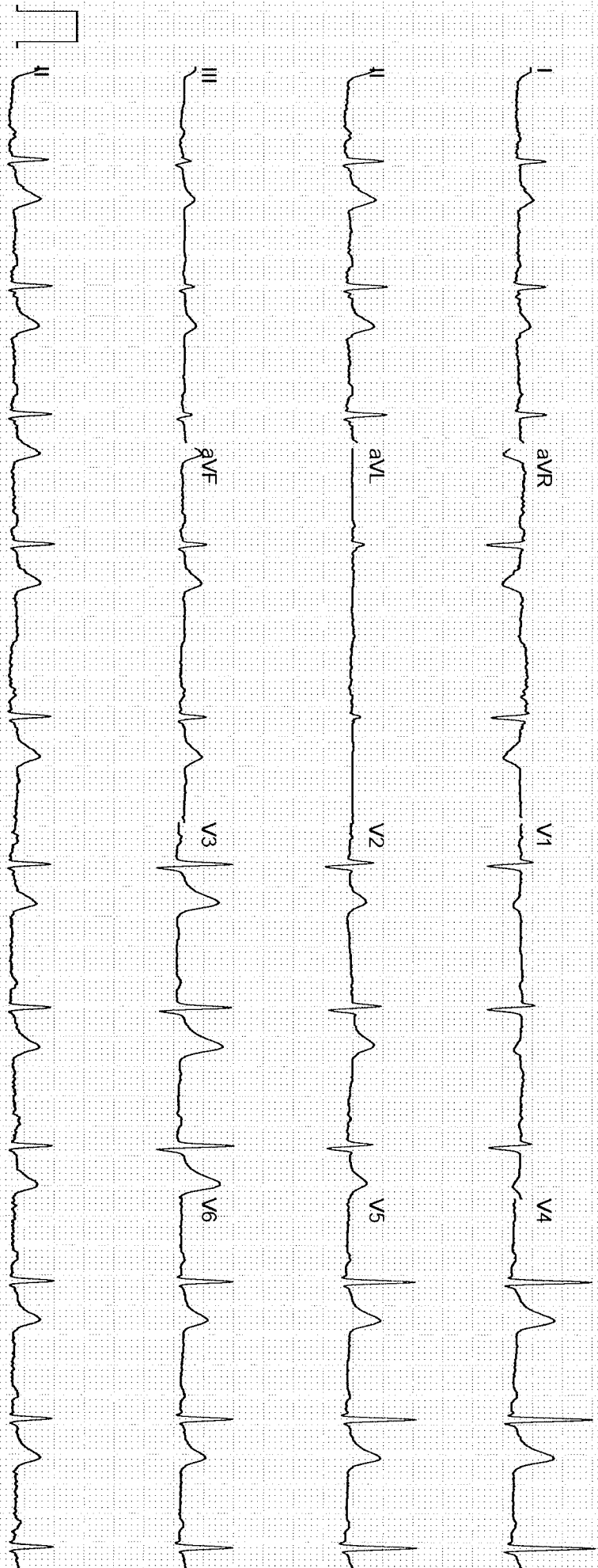

GE MAC2000 1.1 12SL™ V241 25 mm/s 10 mm/mV ADS 0.56-20 Hz 50 Hz 4X2.5X3 25 R1 1/1

Unconfirmed

NAME: MR JAGANNATH	AGE/SEX: 33Y/M	OP NUMBER: 152
Ref By : SELF	DATE: 27-05-2023	

M mode and doppler measurements:

CM	CM	M/sec	
AO: 3.1	IVS(D): 1.1	MV: E Vel: 0.8	A Vel : 0.4
LA: 2.8	LVIDD(D): 4.5	AV Peak: 0.8	
	LVPW(D): 1.1	PV Peak: 0.7	
	IVS(S): 1.1		
	LVID(S): 3.0		
	LVPW(S): 1.3		
	LVEF: 60%		
	TAPSE: 2.2		

Descriptive findings:

Left Ventricle	Normal
Right Ventricle:	Normal
Left Atrium:	Normal
Right Atrium:	Normal
Mitral Valve:	Normal
Aortic Valve:	Normal
Pulmonary Valve:	Normal
IAS:	Normal
IVS:	Normal
Pericardium:	Normal

IVC:	Normal
Others	---

IMPRESSION :

- Normal cardiac chambers
- No Regional wall motion abnormality
- No MR/AR/TR
- No clot/vegetation/pericardial effusion
- Normal LV systolic function - LVEF= 60%

DR JAGADEESH H V MD,DM
CONSULTANT CARDIOLOGIST



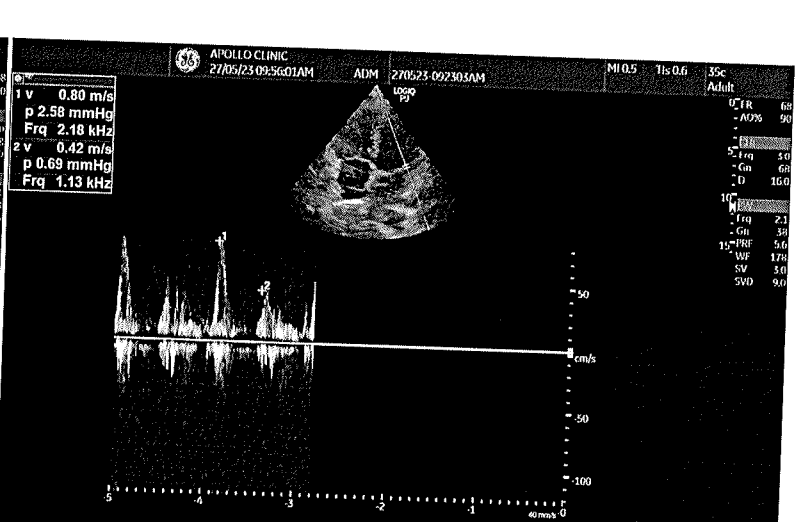
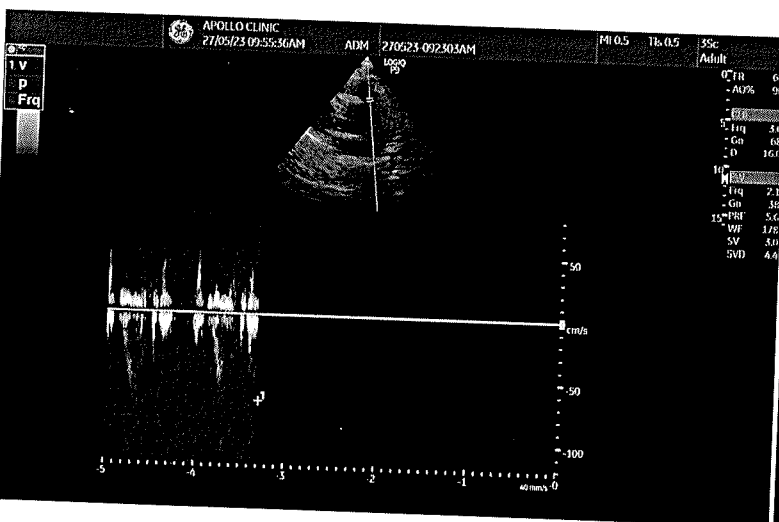
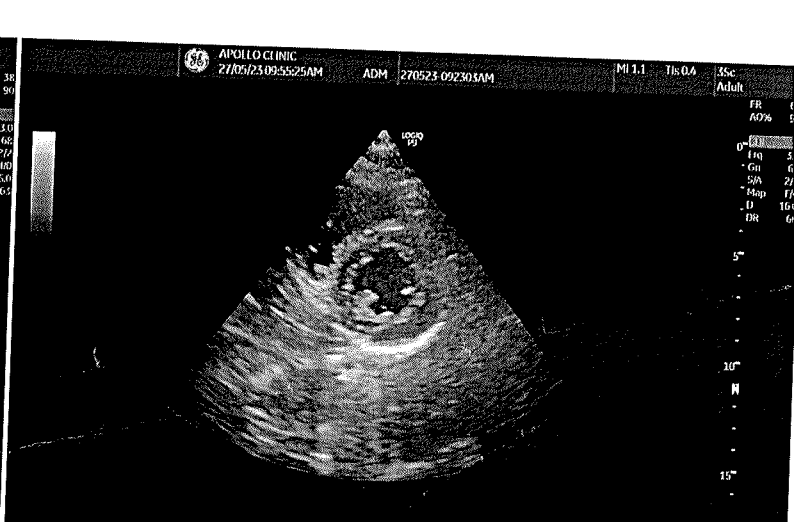
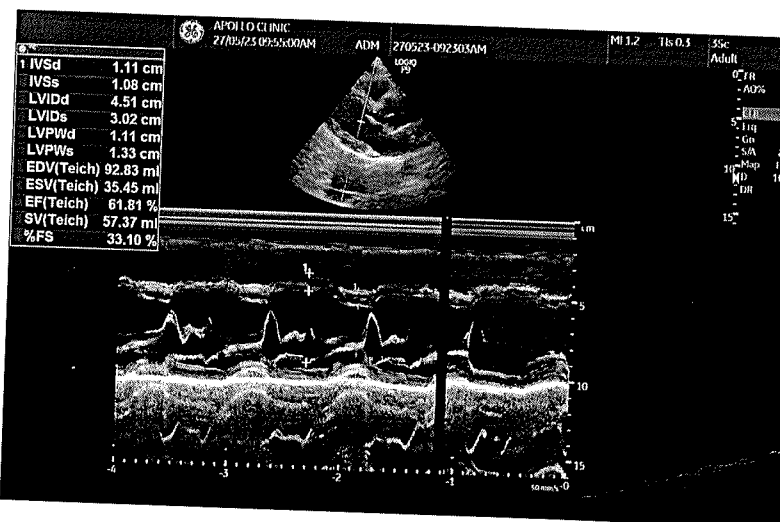
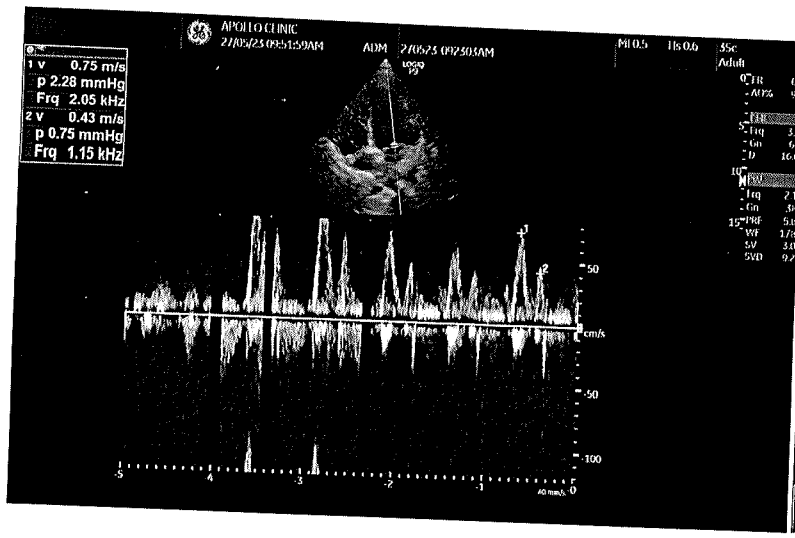



LETTER OF APPROVAL / RECOMMENDATION

To,

The Coordinator,
Mediwheel (Arcofemi Healthcare Limited)
Helpline number: 011- 41195959

Dear Sir / Madam,

Sub: Annual Health Checkup for the employees of Bank of Baroda

This is to inform you that the following employee wishes to avail the facility of Cashless Annual Health Checkup provided by you in terms of our agreement.

PARTICULARS	EMPLOYEE DETAILS
NAME	MR. YADAV G JAGANNATH
EC NO.	98029
DESIGNATION	BRANCH HEAD
PLACE OF WORK	BANGALORE, SARJAPUR ROAD
BIRTHDATE	22-03-1990
PROPOSED DATE OF HEALTH CHECKUP	27-05-2023
BOOKING REFERENCE NO.	23J98029100058610E

This letter of approval / recommendation is valid if submitted along with copy of the Bank of Baroda employee id card. This approval is valid from **28-04-2023** till **31-03-2024**. The list of medical tests to be conducted is provided in the annexure to this letter. Please note that the said health checkup is a **cashless facility** as per our tie up arrangement. We request you to attend to the health checkup requirement of our employee and accord your top priority and best resources in this regard. The EC Number and the booking reference number as given in the above table shall be mentioned in the invoice, invariably.

We solicit your co-operation in this regard.

Yours faithfully,

Sd/-

Chief General Manager
HRM Department
Bank of Baroda

(Note: This is a computer generated letter. No Signature required. For any clarification, please contact Mediwheel (Arcofemi Healthcare Limited))



SUGGESTIVE LIST OF MEDICAL TESTS

FOR MALE	FOR FEMALE
CBC	CBC
ESR	ESR
Blood Group & RH Factor	Blood Group & RH Factor
Blood and Urine Sugar Fasting	Blood and Urine Sugar Fasting
Blood and Urine Sugar PP	Blood and Urine Sugar PP
Stool Routine	Stool Routine
Lipid Profile	Lipid Profile
Total Cholesterol	Total Cholesterol
HDL	HDL
LDL	LDL
VLDL	VLDL
Triglycerides	Triglycerides
HDL / LDL ratio	HDL / LDL ratio
Liver Profile	Liver Profile
AST	AST
ALT	ALT
GGT	GGT
Bilirubin (total, direct, indirect)	Bilirubin (total, direct, indirect)
ALP	ALP
Proteins (T, Albumin, Globulin)	Proteins (T, Albumin, Globulin)
Kidney Profile	Kidney Profile
Serum creatinine	Serum creatinine
Blood Urea Nitrogen	Blood Urea Nitrogen
Uric Acid	Uric Acid
HBA1C	HBA1C
Routine urine analysis	Routine urine analysis
USG Whole Abdomen	USG Whole Abdomen
General Tests	General Tests
X Ray Chest	X Ray Chest
ECG	ECG
2D/3D ECHO / TMT	2D/3D ECHO / TMT
Stress Test	Thyroid Profile (T3, T4, TSH)
PSA Male (above 40 years)	Mammography (above 40 years) and Pap Smear (above 30 years).
Thyroid Profile (T3, T4, TSH)	Dental Check-up consultation
Dental Check-up consultation	Physician Consultation
Physician Consultation	Eye Check-up consultation
Eye Check-up consultation	Skin/ENT consultation
Skin/ENT consultation	Gynaec Consultation

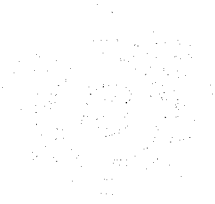





बैंक ऑफ बड़ोदा Bank of Baroda

नाम : जी. जगन्नाथ यादव
Name : G. JAGANNATH YADAV

पदनाम : अधिकारी
Designation : OFFICER

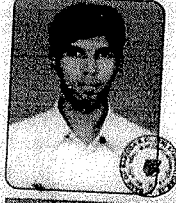
कर्मचारी कूट सं : 98029 रक्त समूह
E.C. No. : 98029 Blood Group : O-ve



जारीकर्ता प्राधिकारी
Issuing Authority

धारक का हस्ताक्षर
Holder's Signature

Patient Name : Mr. Jagannath Yadav

Age/Gender : 33 Y/M

UHID/MR No. : CINR.0000152202

OP Visit No : CINROPV195016

Sample Collected on :

Reported on : 27-05-2023 16:42

LRN# : RAD2008063

Specimen :

Ref Doctor : SELF

Emp/Auth/TPA ID : 9686601844

DEPARTMENT OF RADIOLOGY

ULTRASOUND - WHOLE ABDOMEN

LIVER: Appears normal in size, shape and echopattern. No focal parenchymal lesions identified. No evidence of intra/extrahepatic biliary tree dilatation noted. Portal vein appears to be of normal size.

GALLBLADDER: Moderately distended. No definite calculi identified. No evidence of abnormal wall thickening noted.

SPLEEN: Appears normal in size, shape and echopattern. No focal parenchymal lesions identified.

PANCREAS: Obscured by bowel gas. However, the visualized portion appear normal.

KIDNEYS: Both kidneys appear normal in size, shape and echopattern. Corticomedullary differentiation appears maintained. No evidence of calculi or hydronephrosis on either side.

Right kidney measures 9.1X4.1 cm.

Left kidney measures 10.0X5.3 cm.

URINARY BLADDER: Distended and appears normal. No evidence of abnormal wall thickening noted.

PROSTATE: Prostate is normal in size and echo-pattern.

No free fluid is seen.

IMPRESSION:

NO SIGNIFICANT SONOGRAPHIC ABNORMALITY DETECTED.

Dr. RAMESH G
MBBS DMRD
RADIOLOGY

Patient Name : Mr. Jagannath Yadav

Age/Gender : 33 Y/M

UHID/MR No. : CINR.0000152202

OP Visit No : CINROPV195016

Sample Collected on :

Reported on : 27-05-2023 15:42

LRN# : RAD2008063

Specimen :

Ref Doctor : SELF

Emp/Auth/TPA ID : 9686601844

DEPARTMENT OF RADIOLOGY

X-RAY CHEST PA

Both lung fields and hila are normal .

No obvious active pleuro-parenchymal lesion seen .

Both costophrenic and cardiophrenic angles are clear .

Both diaphragms are normal in position and contour .

Thoracic wall and soft tissues appear normal.

CONCLUSION :

No obvious abnormality seen

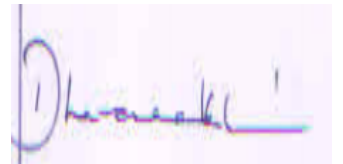

Dr. DHANALAKSHMI B
MBBS, DMRD
Radiology