



**BHAILAL AMIN
GENERAL HOSPITAL**



CONCLUSION OF HEALTH CHECKUP

| | | |
|-------------------|----------------------|---------------------------|
| ECU Number : 2525 | MR Number : 23203044 | Patient Name: VEERA KUMAR |
| Age : 44 | Sex : Male | Height : 175 |
| Weight : 84 | Ideal Weight : 70 | BMI : 27.43 |
| Date : 25/03/2023 | | |

Dr. Manish Mittal

Internal Medicine

Note : General Physical Examination & routine Investigations included in the Health Checkup have certain limitations and may not be able to detect all the latent and asymptomatic diseases.



**BHAILAL AMIN
GENERAL HOSPITAL**



ECU Number : 2525 MR Number : 23203044 Patient Name: VEERA KUMAR
Age : 44 Sex : Male Height : 175
Weight : 84 Ideal Weight : 70 BMI : 27.43
Date : 25/03/2023

Past H/O : NO P/H/O ANY MAJOR ILLNESS

Present H/O : NO MEDICAL COMPLAIN AT PRESENT

Family H/O : FATHER: DIABETES AND HYPERTENSION

Habits : NO HABITS
Gen.Exam. : G.C.GOOD
B.P : 146/100 mm Hg
Pulse : 74/MIN REG
Others : SPO2-98%
C.V.S : NAD
R.S. : NAD
Abdomen : NP
Spleen : NP
Skin : NAD
C.N.S : NAD
Advice :

ECU Number : 2525
Age : 44
Weight : 84
Date : 25/03/2023

MR Number : 23203044
Sex : Male
Ideal Weight : 70

Patient Name : VEERA KUMAR
Height : 175
BMI : 27.43

| Ophthalmic Check Up : | Right | Left |
|------------------------|-----------|---------------|
| Ext Exam | | NIL |
| Vision Without Glasses | 6/6 N.5 | 6/6 N.5 |
| Vision With Glasses | -3.0 ! 89 | +1.0-2.0 ! 97 |
| Final Correction | NA | NA |
| Fundus | NORMAL | |
| Colour Vision | NORMAL | |
| Advice | NIL | |

Orthopaedic Check Up :

Ortho Consultation
Ortho Advice

ENT Check Up :

Ear
Nose
Throat
Hearing Test
ENT Advice

General Surgery Check Up :

General Surgery
Abdominal Lump
Hernia
External Genitals
PVR
Proctoscopy
Any Other
Surgical Advice



Patient Name : Mr. VEERA KUMAR
Gender / Age : Male / 44 Years 1 Months 22 Days
MR No / Bill No. : 23203044 / 231074832
Consultant : Dr. Manish Mittal
Location : OPD

Type : OPD
Request No. : 115228
Request Date : 25/03/2023 08:19 AM
Collection Date : 25/03/2023 08:12 AM
Approval Date : 25/03/2023 02:36 PM

CBC + ESR

| Test | Result | Units | Biological Ref. Range |
|--------------------------------------|-------------|----------|---|
| Haemoglobin. | | | |
| Haemoglobin | 16.1 | gm/dL | 13 - 17 |
| Red Blood Cell Count (T-RBC) | 5.23 | mill/cmm | 4.5 - 5.5 |
| Hematocrit (HCT) | 48.8 | % | 40 - 50 |
| Mean Corpuscular Volume (MCV) | 93.3 | fl | 83 - 101 |
| Mean Corpuscular Haemoglobin (MCH) | 30.8 | pg | 27 - 32 |
| MCH Concentration (MCHC) | 33.0 | % | 31.5 - 34.5 |
| Red Cell Distribution Width (RDW-CV) | 12.3 | % | 11.6 - 14 |
| Red Cell Distribution Width (RDW-SD) | 42.7 | fl | 39 - 46 |
| Total Leucocyte Count (TLC) | | | |
| Total Leucocyte Count (TLC) | 6.41 | thou/cmm | 4 - 10 |
| Differential Leucocyte Count | | | |
| Polymorphs | 61 | % | 40 - 80 |
| Lymphocytes | 34 | % | 20 - 40 |
| Eosinophils | 1 | % | 1 - 6 |
| Monocytes | 4 | % | 2 - 10 |
| Basophils | 0 | % | 0 - 2 |
| Polymorphs (Abs. Value) | 3.87 | thou/cmm | 2 - 7 |
| Lymphocytes (Abs. Value) | 2.21 | thou/cmm | 1 - 3 |
| Eosinophils (Abs. Value) | 0.05 | thou/cmm | 0.2 - 0.5 |
| Monocytes (Abs. Value) | 0.25 | thou/cmm | 0.2 - 1 |
| Basophils (Abs. Value) | 0.03 | thou/cmm | 0.02 - 0.1 |
| Immature Granulocytes | 0.3 | % | 1 - 3 : Borderline > 3 : Significant |
| Platelet Count | | | |
| Platelet Count | 352 | thou/cmm | 150 - 410 |
| Smear evaluation | Adequate | | |
| ESR | 1 | mm/1 hr | 0 - 10 |

Test Results are dependent on a number of variables & technical limitations. Hence, it is advised to correlate with clinical findings and other related investigations before any firm opinion is made. Recheck / retest may be requested.

365 Days / 24 Hours Laboratory Services

Home Collection Facility Available
(Mon To Sat 8:00 am to 5:00 pm)



BHAILAL AMIN
GENERAL HOSPITAL

Bhailal Amin Marg, Gorwa, Vadodara, Gujarat 390003.

www.baghospital.com | 0265-677 6222, 255 6222 | Follow us : f @

DEPARTMENT OF LABORATORY MEDICINE

| | | | |
|------------------|------------------------------------|-----------------|-----------------------|
| Patient Name | : Mr. VEERA KUMAR | Type | : OPD |
| Gender / Age | : Male / 44 Years 1 Months 22 Days | Request No. | : 115228 |
| MR No / Bill No. | : 23203044 / 231074832 | Request Date | : 25/03/2023 08:19 AM |
| Consultant | : Dr. Manish Mittal | Collection Date | : 25/03/2023 08:12 AM |
| Location | : OPD | Approval Date | : 25/03/2023 02:36 PM |

CBC + ESR

Immature Granulocyte (IG) count is a useful early marker of infection or inflammation, even when other markers are normal. It is an early and rapid discrimination of bacterial from viral infections. It is also increased in patients on steroid therapy / chemotherapy or haematological malignancy. High IG is always pathological; except in pregnancy and neonates of < 7 days.
Method : HB by Non-Cyanide Hemoglobin analysis method. HCT by RBC pulse height detection method. RBC, TLC & PLC are by Particle Count by Electrical Impedance in Cell Counter. Optical Platelets by Fluorescent + Laser Technology. MCV, MCH, MCHC, RDW (CV & SD) are calculated parameter. DLC by Flowcytometry method using semi-conductor Laser + Smear verification. ESR on Ves-metic 20, comparable to Westergrens method and in accordance to ICSH reference method.

---- End of Report ----

Dr. Rakesh Vaidya
MD (Path). DCP.

Test Results are dependent on a number of variables & technical limitations. Hence, it is advised to correlate with clinical findings and other related investigations before any firm opinion is made. Recheck / retest may be requested.



Patient Name : Mr. VEERA KUMAR Type : OPD
Gender / Age : Male / 44 Years 1 Months 22 Days Request No. : 115228
MR No / Bill No. : 23203044 / 231074832 Request Date : 25/03/2023 08:19 AM
Consultant : Dr. Manish Mittal Collection Date : 25/03/2023 08:12 AM
Location : OPD Approval Date : 25/03/2023 02:36 PM

Haematology

| Test | Result | Units | Biological Ref. Range |
|--------------------|----------|-------|-----------------------|
| Blood Group | | | |
| ABO system | B | | |
| Rh system. | Positive | | |

By Gel Technology / Tube Agglutination Method

Note :

- This blood group has been done with new sensitive Gel Technology using both Forward and Reverse Grouping Card with Autocontrol.
- This method check's group both on Red blood cells and in Serum for "ABO" group.

---- End of Report ----

Dr. Rakesh Vaidya
MD (Path). DCP.

365 Days / 24 Hours Laboratory Services

Home Collection Facility Available
(Mon To Sat 8:00 am to 5:00 pm)



BHAILAL AMIN
GENERAL HOSPITAL

📍 Bhailal Amin Marg, Gorwa, Vadodara, Gujarat 390003.

🌐 www.baghospital.com | 📞 0265-677 6222, 255 6222 | Follow us : 📱 📺

DEPARTMENT OF LABORATORY MEDICINE

Patient Name : Mr. VEERA KUMAR
Gender / Age : Male / 44 Years 1 Months 22 Days
MR No / Bill No. : 23203044 / 231074832
Consultant : Dr. Manish Mittal
Location : OPD

Type : OPD
Request No. : 115228
Request Date : 25/03/2023 08:19 AM
Collection Date : 25/03/2023 08:12 AM
Approval Date : 25/03/2023 01:47 PM

Fasting Plasma Glucose

| Test | Result | Units | Biological Ref. Range |
|------------------------------------|--------|-------|-----------------------|
| <i>Fasting Plasma Glucose</i> | | | |
| Fasting Plasma Glucose | 99 | mg/dL | 70 - 110 |
| Post Prandial 2 Hr. Plasma Glucose | 100 | mg/dL | 70 - 140 |

By Hexokinase method on RXL Dade Dimension

---- End of Report ----

Dr. Rakesh Vaidya
MD (Path). DCP.

Test Results are dependent on a number of variables & technical limitations. Hence, it is advised to correlate with clinical findings and cover related investigations before any firm opinion is made. Recheck / retest may be requested.



Patient Name : Mr. VEERA KUMAR
 Gender / Age : Male / 44 Years 1 Months 22 Days
 MR No / Bill No. : 23203044 / 231074832
 Consultant : Dr. Manish Mittal
 Location : OPD

Type : OPD
 Request No. : 115228
 Request Date : 25/03/2023 08:19 AM
 Collection Date : 25/03/2023 08:12 AM
 Approval Date : 25/03/2023 01:47 PM

HbA1c (Glycosylated Hb)

| Test | Result | Units | Biological Ref. Range |
|-----------------------------------|--------|-------|-----------------------|
| HbA1c (Glycosylated Hb) | | | |
| Glycosylated Hemoglobin (HbA1c) | 5.0 | % | |
| estimated Average Glucose (e AG)* | 96.8 | mg/dL | |

(Method:

By Automated HPLC analyser on D-10 Biorad. NGSP Certified, US-FDA approved, Traceable to IFCC reference method.

* Calculated valued for past 60 days, derived from HbA1c %, based on formula recommended by the A1c - Derived Average Glucose study from ADA and EASD funded The ADAG trial.

Guidelines for Interpretation:

Indicated Glycemic control of previous 2-3 months

| HbA1c% | e AG (mg/dl) | Glycemic control |
|--------|--------------|--|
| > 8 | > 183 | Action suggested...High risk of developing long-term complications. Action suggested, depends on individual patient circumstances |
| 7 - 8 | 154 - 183 | Good |
| < 7 | < 154 | Goal...Some danger of hypoglycemic reaction in type I Diabetics. Some Glucose intolerant individuals and Sub-Clinical diabetics may demonstrate (elevated) HbA1c in this area. |
| 6 - 7 | 126 - 154 | Near Normal |
| < 6 | < 126 | Nondiabetic level) |

---- End of Report ----

Dr. Rakesh Vaidya
 MD (Path). DCP.



Patient Name : Mr. VEERA KUMAR
 Gender / Age : Male / 44 Years 1 Months 22 Days
 MR No / Bill No. : 23203044 / 231074832
 Consultant : Dr. Manish Mittal
 Location : OPD

Type : OPD
 Request No. : 115228
 Request Date : 25/03/2023 08:19 AM
 Collection Date : 25/03/2023 08:12 AM
 Approval Date : 25/03/2023 01:47 PM

Liver Function Test (LFT)

| Test | Result | Units | Biological Ref. Range |
|--|--------|-------|-----------------------|
| Bilirubin | | | |
| Bilirubin - Total | 0.67 | mg/dL | 0 - 1 |
| Bilirubin - Direct | 0.13 | mg/dL | 0 - 0.3 |
| Bilirubin - Indirect | 0.54 | mg/dL | 0 - 0.7 |
| <i>(By Diazotized sulfanilic acid on RXL Dade Dimension.)</i> | | | |
| Aspartate Aminotransferase (SGOT/AST) | 21 | U/L | 15 - 40 |
| <i>(By IFCC UV kinetic method on RXL Dade Dimension.)</i> | | | |
| Alanine Aminotransferase (SGPT/ALT) | 41 | U/L | 16 - 63 |
| <i>(By IFCC UV kinetic method on RXL Dade Dimension.)</i> | | | |
| Alkaline Phosphatase | 84 | U/L | 53 - 128 |
| <i>(BY PNPP AMP method on RXL Dade Dimension.)</i> | | | |
| Gamma Glutamyl Transferase (GGT) | 29 | U/L | 15 - 85 |
| <i>(By IFCC method on RXL Dade Dimension.)</i> | | | |
| Total Protein | | | |
| Total Proteins | 7.70 | gm/dL | 6.4 - 8.2 |
| Albumin | 4.22 | gm/dL | 3.4 - 5 |
| Globulin | 3.48 | gm/dL | 3 - 3.2 |
| A : G Ratio | 1.21 | | 1.1 - 1.6 |
| <i>(By Biuret endpoint and Bromocresol purple method on RXL Dade Dimension.)</i> | | | |

Test Results are dependent on a number of variables & technical limitations. Hence, it is advised to correlate with clinical findings and other related investigations before any firm opinion is made. Recheck / retest may be requested.

---- End of Report ----

Dr. Rakesh Vaidya
MD (Path). DCP.



Patient Name : Mr. VEERA KUMAR
 Gender / Age : Male / 44 Years 1 Months 22 Days
 MR No / Bill No. : 23203044 / 231074832
 Consultant : Dr. Manish Mittal
 Location : OPD

Type : OPD
 Request No. : 115228
 Request Date : 25/03/2023 08:19 AM
 Collection Date : 25/03/2023 08:12 AM
 Approval Date : 25/03/2023 01:47 PM

Renal Function Test (RFT)

| Test | Result | Units | Biological Ref. Range |
|---|--------------|-------|-----------------------|
| Urea (By Urease Kinetic method on RXL Dade Dimension) | 27 | mg/dL | 10 - 45 |
| Creatinine (By Modified Kinetic Jaffe Technique) | 1.00 | mg/dL | 0.9 - 1.3 |
| Estimate Glomerular Filtration rate (Ref. range : > 60 ml/min for adults between age group of 18 to 70 yrs. EGFR Calculated by IDMS Traceable MDRD Study equation. Reporting of eGFR can help facilitate early detection of CKD. By Modified Kinetic Jaffe Technique) | More than 60 | | |
| Uric acid (By Uricase / Catalase method on RXL Siemens) | 4.8 | mg/dL | 3.4 - 7.2 |

---- End of Report ----

Dr. Rakesh Vaidya
MD (Path). DCP.



Patient Name : Mr. VEERA KUMAR
 Gender / Age : Male / 44 Years 1 Months 22 Days
 MR No / Bill No. : 23203044 / 231074832
 Consultant : Dr. Manish Mittal
 Location : OPD

Type : OPD
 Request No. : 115228
 Request Date : 25/03/2023 08:19 AM
 Collection Date : 25/03/2023 08:12 AM
 Approval Date : 25/03/2023 01:47 PM

Thyroid Hormone Study

| Test | Result | Units | Biological Ref. Range |
|---|---------------|------------|-----------------------|
| Triiodothyronine (T3) | 1.12 | ng/ml | |
| <i>(Done by 4th generation electrochemiluminescence based method on automated immunoassay / Cobas e 411.)</i> | | | |
| <i>Reference interval (ng/ml)</i> | | | |
| 1 - 3 days | : 0.1 - 7.4 | | |
| 1-11 months | : 0.1 - 2.45 | | |
| 1-5 years | : 0.1 - 2.7 | | |
| 6-10 years | : 0.9 - 2.4 | | |
| 11-15 years | : 0.8 - 2.1 | | |
| 16-20 years | : 0.8 - 2.1 | | |
| Adults (20 - 50 years) | : 0.7 - 2.0 | | |
| Adults (> 50 years) | : 0.4 - 1.8 | | |
| Pregnancy (in last 5 months) | : 1.2 - 2.5 | | |
| <i>(Reference : Tietz - Clinical guide to laboratory test, 4th edition)</i> | | | |
| Thyroxine (T4) | 8.10 | mcg/dL | |
| <i>(Done by 4th generation electrochemiluminescence based method on automated immunoassay / Cobas e 411.)</i> | | | |
| <i>Reference interval (mcg/dL)</i> | | | |
| 1 - 3 days | : 11.8 - 22.6 | | |
| 1-2 weeks | : 9.8 - 16.6 | | |
| 1 - 4 months | : 7.2 - 14.4 | | |
| 4 - 12 months | : 7.8 - 16.5 | | |
| 1-5 years | : 7.3 - 15.0 | | |
| 5 - 10 years | : 6.4 - 13.3 | | |
| 10 - 20 years | : 5.6 - 11.7 | | |
| Adults / male | : 4.6 - 10.5 | | |
| Adults / female | : 5.5 - 11.0 | | |
| Adults (> 60 years) | : 5.0 - 10.7 | | |
| <i>(Reference : Tietz - Clinical guide to laboratory test, 4th edition)</i> | | | |
| Thyroid Stimulating Hormone (US-TSH) | 3.72 | microIU/ml | |
| <i>(Done by 4th generation electrochemiluminescence based method on automated immunoassay / Cobas e 411.)</i> | | | |
| <i>Reference interval (microIU/ml)</i> | | | |
| Infants (1-4 days) | : 1.0 - 39 | | |
| 2-20 weeks | : 1.7 - 9.1 | | |
| 5 months - 20 years | : 0.7 - 6.4 | | |
| Adults (21 - 54 years) | : 0.4 - 4.2 | | |
| Adults (> 55 years) | : 0.5 - 8.9 | | |
| <i>Pregnancy :</i> | | | |
| 1st trimester | : 0.3 - 4.5 | | |
| 2nd trimester | : 0.5 - 4.6 | | |
| 3rd trimester | : 0.8 - 5.2 | | |
| <i>(Reference : Tietz - Clinical guide to laboratory test, 4th edition)</i> | | | |

Test Results are dependent on a number of variables & technical limitations. Hence, it is advised to correlate with clinical findings and other related investigations before any firm opinion is made. Recheck / retest may be requested.

---- End of Report ----

Dr. Rakesh Vaidya
MD (Path). DCP.



Patient Name : Mr. VEERA KUMAR
 Gender / Age : Male / 44 Years 1 Months 22 Days
 MR No / Bill No. : 23203044 / 231074832
 Consultant : Dr. Manish Mittal
 Location : OPD

Type : OPD
 Request No. : 115228
 Request Date : 25/03/2023 08:19 AM
 Collection Date : 25/03/2023 08:12 AM
 Approval Date : 25/03/2023 01:47 PM

Prostate Sp. (Antigen)

| Test | Result | Units | Biological Ref. Range |
|-----------|--------|-------|-----------------------|
| Total PSA | 0.733 | ng/ml | 0 - 4 |

(Method : Done by 4th generation electrochemiluminescence based method on automated immunoassay / Cobas e 411.)

Remark :

Age related reference range for interpretation :

< 40 yrs : 0.21 - 1.72

40 - 49 yrs : 0.27 - 2.19

50 - 59 yrs : 0.27 - 3.42

60 - 69 yrs : 0.27 - 6.16

>69 yrs : 0.21 - 6.77

TPSA may be raised usually mildly in benign prostatic conditions like hyperplasia. Typically 30 % of BPH may show values between 4-10 and 7 % between 10-40.

In Prostatic Malignancy 43 % show values below 4

21 % between 4 to 10

20 % between 10 to 40 &

16 % above 40)

----- End of Report -----

Dr. Rakesh Vaidya
MD (Path). DCP.



Patient Name : Mr. VEERA KUMAR Type : OPD
 Gender / Age : Male / 44 Years 1 Months 22 Days Request No. : 115228
 MR No / Bill No. : 23203044 / 231074832 Request Date : 25/03/2023 08:19 AM
 Consultant : Dr. Manish Mittal Collection Date : 25/03/2023 08:12 AM
 Location : OPD Approval Date : 25/03/2023 01:47 PM

Urine routine analysis (Auto)

| Test | Result | Units | Biological Ref. Range |
|---|-------------|-------|-----------------------|
| Physical Examination | | | |
| Quantity | 20 | mL | |
| Colour | Pale Yellow | | |
| Appearance | Clear | | |
| Chemical Examination (By Reagent strip method) | | | |
| pH | 6.0 | | |
| Specific Gravity | >=1.030 | | |
| Protein | Negative | gm/dL | 0 - 5 |
| Glucose | Negative | mg/dL | 0 - 5 |
| Ketones | Negative | | 0 - 5 |
| Bilirubin | Negative | | Negative |
| Urobilinogen | Negative | | Negative (upto 1) |
| Blood | Negative | | Negative |
| Leucocytes | Negative | | Negative |
| Nitrite | Negative | | Negative |
| Microscopic Examination (by Microscopy after Centrifugation at 2000 rpm for 10 min or on fully automated Sysmex urine sedimentation analyzer UF4000) | | | |
| Red Blood Cells | 0 - 1 | /hpf | 0 - 2 |
| Leucocytes | 0 - 1 | /hpf | 0 - 5 |
| Epithelial Cells | 0 - 1 | /hpf | 0 - 5 |
| Casts | Nil | /lpf | Nil |
| Crystals | Nil | /hpf | Nil |
| Mucus | Absent | /hpf | Absent |
| Organism | Absent | | |

---- End of Report ----

Dr. Rakesh Vaidya
MD (Path). DCP.



Patient Name : Mr. VEERA KUMAR
 Gender / Age : Male / 44 Years 1 Months 22 Days
 MR No / Bill No. : 23203044 / 231074832
 Consultant : Dr. Manish Mittal
 Location : OPD

Type : OPD
 Request No. : 115228
 Request Date : 25/03/2023 08:19 AM
 Collection Date : 25/03/2023 08:12 AM
 Approval Date : 25/03/2023 03:53 PM

Complete Lipid Profile

| Test | Result | Units | Biological Ref. Range |
|--|------------|-------|-----------------------|
| Complete Lipid Profile | | | |
| Appearance | Clear | | |
| Triglycerides | 178 | mg/dL | 1 - 150 |
| <i>(By Lipase / Glycerol dehydrogenase on RXL Dade Dimension < 150 Normal 150-199 Borderline High 200-499 High > 499 Very High)</i> | | | |
| Total Cholesterol | 207 | mg/dL | 1 - 200 |
| <i>(By enzymatic colorimetric method on RXL Dade Dimension <200 mg/dL - Desirable 200-239 mg/dL - Borderline High > 239 mg/dL - High)</i> | | | |
| HDL Cholesterol | 40 | mg/dL | 40 - 60 |
| <i>(By Direct homogenous technique, modified enzymatic non-immunological method on RXL Dade Dimension < 40 Low > 60 High)</i> | | | |
| Non HDL Cholesterol (calculated) | 167 | mg/dL | 1 - 130 |
| <i>(Non- HDL Cholesterol < 130 Desirable 139-159 Borderline High 160-189 High > 191 Very High)</i> | | | |
| LDL Cholesterol | 153 | mg/dL | 1 - 100 |
| <i>(By Direct homogenous technique, modified enzymatic non-immunological method on RXL Dade Dimension < 100 Optimal 100-129 Near / above optimal 130-159 Borderline High 160-189 High > 189 Very High)</i> | | | |
| VLDL Cholesterol (calculated) | 35.6 | mg/dL | 12 - 30 |
| LDL Ch. / HDL Ch. Ratio | 4 | | 2.1 - 3.5 |
| T. Ch./HDL Ch. Ratio | 5.17 | | 3.5 - 5 |
| <i>(Recent NECP / ATP III Guidelines / Classification (mg/dl) :)</i> | | | |

--- End of Report ---

Dr. Rakesh Vaidya
MD (Path). DCP.



BHAILAL AMIN
GENERAL HOSPITAL

📍 Bhaial Amin Marg, Gorwa, Vadodara, Gujarat 390003.
🌐 www.baghospital.com | ☎ 0265-677 6222, 255 6222 | Follow us : 📱📧

DEPARTMENT OF DIAGNOSTIC RADIOLOGY

Patient No. : 23203044 Report Date : 25/03/2023
Request No. : 190058321 25/03/2023 8.19 AM
Patient Name : Mr. VEERA KUMAR
Gender / Age : Male / 44 Years 1 Months 22 Days

ADVANCED DIGITAL SOLUTIONS

- Computer Radiography
- Ultra Sensitive Colour Doppler
- Ultra High Resolution Sonography
- Multi-Detector CT Scan
- Mammography
- Interventional Radiology
- Digital Subtraction Angiography
- Foetal Echocardiography
- Echocardiography

X-Ray Chest AP

Both lung fields are clear.
Both costophrenic sinuses appear clear.
Heart size is normal.
Hilar shadows show no obvious abnormality.
Aorta is normal.

• ULTRA SONOGRAPHY CANNOT DETECT ALL ABNORMALITIES
• NOT VALID FOR MEDICO-LEGAL PURPOSES
• CLINICAL CORRELATION RECOMMENDED

Prerna C

Dr. Prerna C Hasani, MD
Consultant Radiologist



H-2015-0297

MC-3004

E-2021-0037

Page 1 of 1



BHAILAL AMIN
GENERAL HOSPITAL

📍 Bhaialal Amin Marg, Gorwa, Vadodara, Gujarat 390003.
🌐 www.baghospital.com | 📞 0265-677 6222, 255 6222 | Follow us : 📱 📧

DEPARTMENT OF DIAGNOSTIC RADIOLOGY

ADVANCED DIGITAL SOLUTIONS

- Computer Radiography
- Ultra Sensitive Colour Doppler
- Ultra High Resolution Sonography
- Multi-Detector CT Scan
- Mammography
- Interventional Radiology
- Digital Subtraction Angiography
- Foetal Echocardiography
- Echocardiography

Patient No. : 23203044 Report Date : 25/03/2023
Request No. : 190058343 25/03/2023 8.19 AM
Patient Name : Mr. VEERA KUMAR
Gender / Age : Male / 44 Years 1 Months 22 Days

USG : Screening for Abdomen (excluding Pelvis) Or Upper Abdomen

Liver is normal in size and echopattern. No mass lesion identified. The hepatic veins are clear and patent. PV patent. No dilated IHBR.

Gall bladder is well distended and shows no obvious abnormality. Common bile duct measures 4 mm in diameter.

Pancreas shows no obvious abnormality. Tail obscured. Spleen is normal size and echopattern.

Both kidneys are normal in shape and position. Normal echogenicity and cortico medullary differentiation is noted. No hydronephrosis or mass lesion seen.

Prostate appears normal in size and volume is ~ 21 cc.
Prostate measures 31 mm x 32 mm x 39mm.

Urinary bladder is well distended and appears normal.

No ascites.

COMMENT:

No obvious abnormality seen.

Kindly correlate clinically

• ULTRA SONOGRAPHY CANNOT DETECT ALL ABNORMALITIES
 • NOT VALID FOR MEDICO-LEGAL PURPOSES
 • CLINICAL CORRELATION RECOMMENDED

Hasani

Dr.Perna C Hasani, MD
Consultant Radiologist



H-2015-0297

MC-3004

E-2021-0037

15/03/2023

Patient No. : 23203044 Report Date : 25/03/2023
Request No. : 190058336 25/03/2023 8.19 AM
Patient Name : Mr. VEERA KUMAR
Gender / Age : Male / 44 Years 1 Months 22 Days

Echo Color Doppler

MITRAL VALVE : NORMAL
AORTIC VALVE : TRILEAFLET, NORMAL
TRICUSPID VALVE : NORMAL, NO TR,
PULMONARY VALVE : NORMAL
LEFT ATRIUM : NORMAL
AORTA : NORMAL
LEFT VENTRICLE : NORMAL, NO REGIONAL WALL MOTION ABNORMALITY,
LVEF=60%
RIGHT ATRIUM : NORMAL
RIGHT VENTRICLE : NORMAL
I.V.S. : INTACT
I.A.S. : INTACT
PULMONARY ARTERY : NORMAL
PERICARDIUM : NORMAL

COLOUR/DOPPLER : NO LV diastolic dysfunction
FLOW MAPPING : NO AR, MR, TR, NO PAH

FINAL CONCLUSION:

1. ALL CARDIAC CHAMBERS ARE NORMAL IN DIMENSIONS
2. NO REGIONAL WALL MOTION ABNORMALITY AT REST
3. NORMAL LV SYSTOLIC FUNCTION, LVEF=60%
4. NORMAL VALVES
5. NO LV DIASTOLIC DYSFUNCTION
6. NO AR, MR, TR, NO PULMONARY HYPERTENSION , (IVC COLLAPSING)
7. NO PERICARDIAL EFFUSION, CLOT VEGETATION.

 Dr. KILLOL KANERIA MD, DM
Consultant Cardiologist

Name: Veera kumar
Patient ID: 23203044

25.03.2023 08:47:24
Standard 12-lead

Date of birth: 04.02.1979
Gender: Male
Height: [blank]
Weight: [blank]
Ethnicity: Undefined
Patientmaker: Unknown

Visit ID: [blank]
Room: [blank]
Medication: [blank]
Order ID: [blank]
Ord. prov: [blank]
Ord. prot: [blank]

HR: 74 bpm
P axis: 41°
QRS axis: 15°
T axis: 0°

RR: 815 ms
PR: 135 ms
QR5: 75 ms
QTcB: 377 ms

Sinus rhythm
Normal electrical axis
Normal ECG
Unconfirmed report

Indication:
Remark:

Normal

10/15

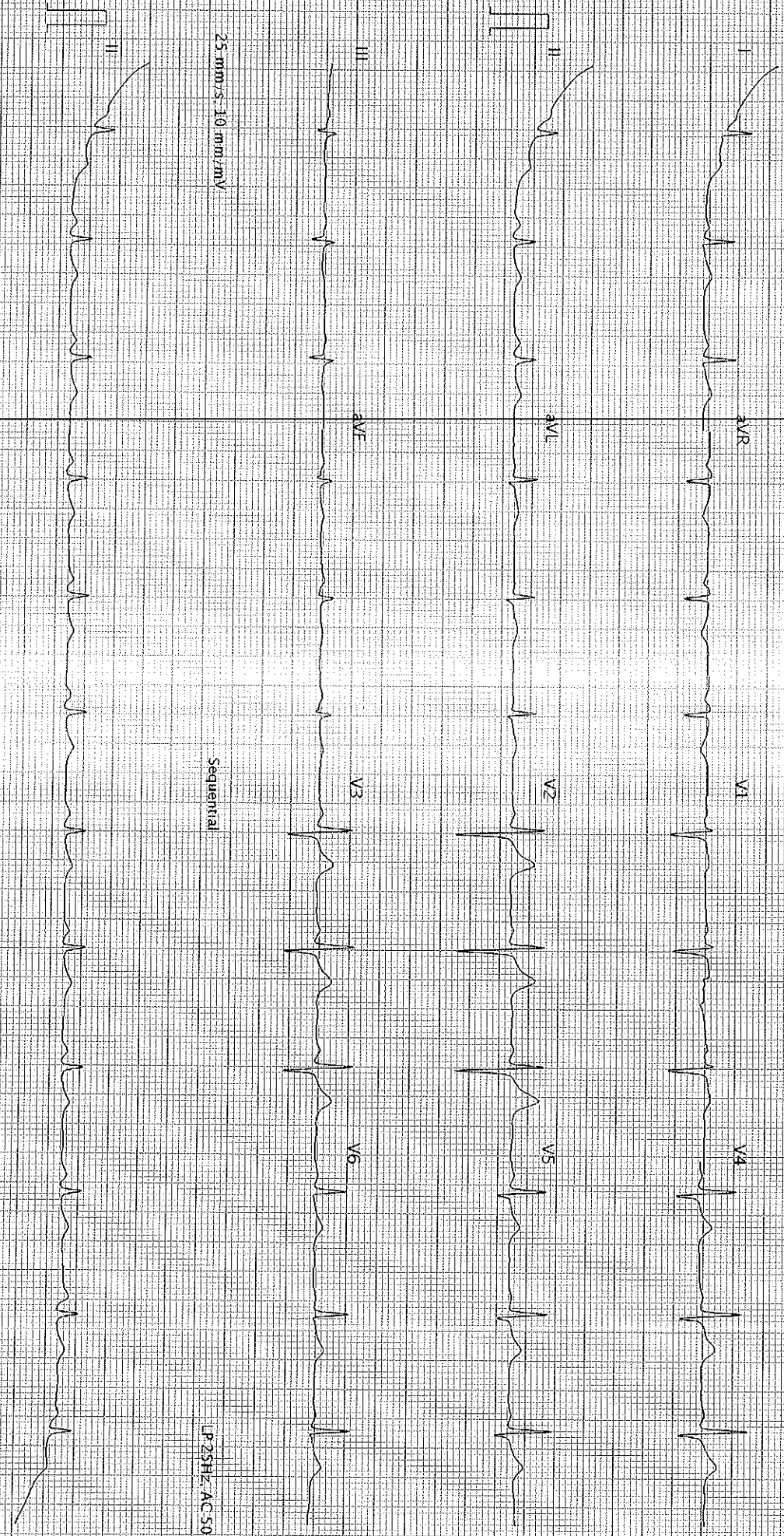

25 mm/s, 10 mm/mV

Sequential

LP 25Hz - AC 50Hz

25 mm/s, 10 mm/mV

LP 25Hz - AC 50Hz

AT-102 G2 1.2.0 (1080.011030)

Printed on 25.03.2023 08:47:36

SCHILLER

Part No. 2.157048M

0123

Page 1 of 1

03C