



भारत सरकार  
GOVERNMENT OF INDIA



उज्ज्वल कुमार  
Ujjwal Kumar

जन्म वर्ष / Year of Birth 1989

पुरुष / Male

3311M



4495 3117 7069

आधार - आम आदमी का अधिकार

(K)

24/12/2022

ID: 104

UJWAL KUMAR

Male 33Y ears

24-12-2022 09:37:19 AM

Diagnosis Information:

Sinus Rhythm

\*\*\*Normal ECG\*\*\*

HR	: 84	bpm
P	: 93	ms
PR	: 129	ms
QRS	: 84	ms
QT/QTc	: 336/398	ms
P/QRST	: 24/13/55	ms
RV5SV1	: 1668/0.992	mV

Ref-Phys:   
 Report Confirmed by:

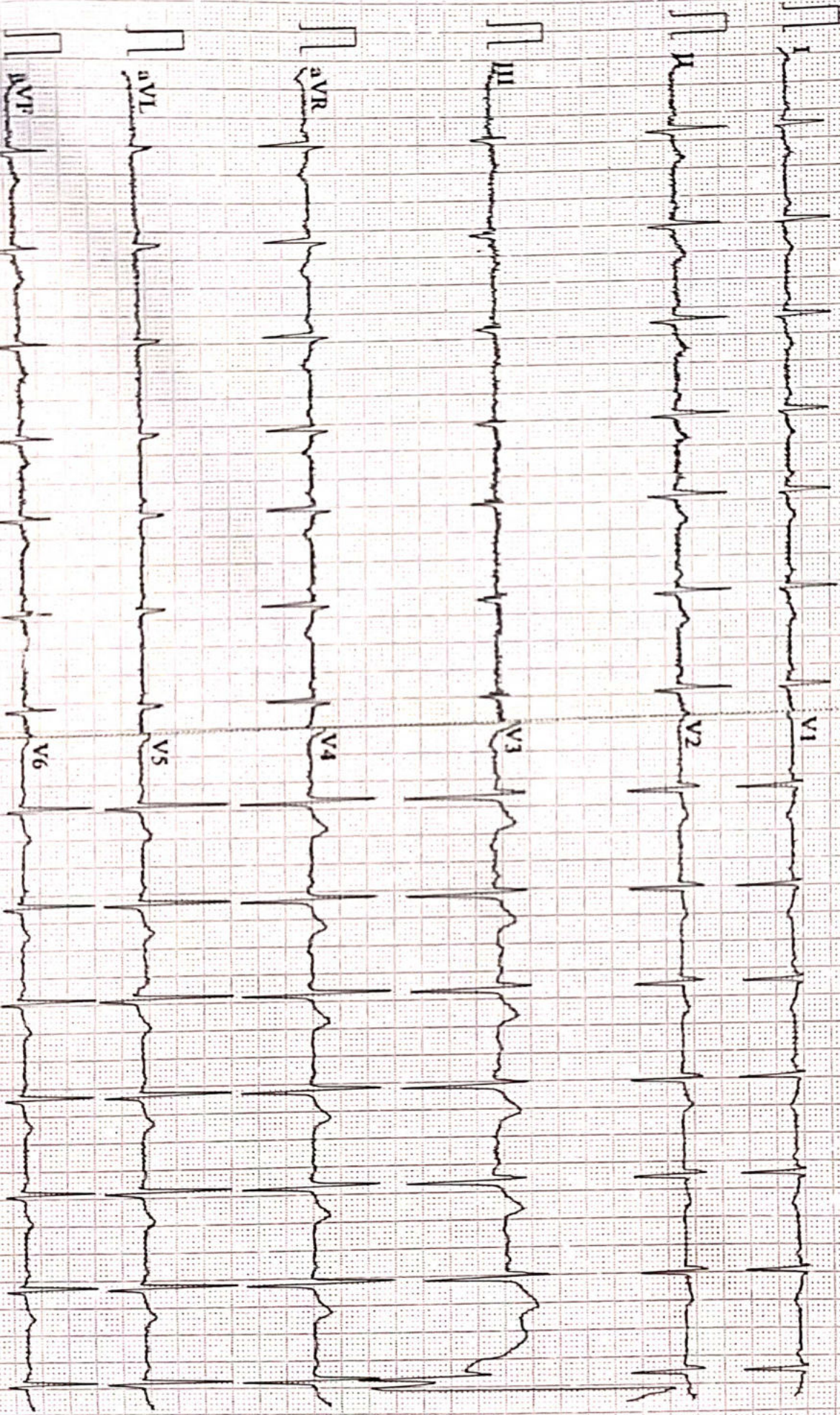

0.67-100Hz AC 50 25mm/s 10mm/mV 25µs 64 V2.2 SEVILR VI.6I DAIGNOSTIC



Name :- Ujjwal Kumar  
Refd by :- CORP

Age/Sex:- 33yrs/M  
Date :-24/12/2022

Thanks for referral.

**REPORT OF USG OF WHOLE ABDOMEN**

- Liver** :- Mild enlarged in size(15.4cm) with raised echotexture. No focal or diffuse lesion is seen. IHBR are not dilated. PV is normal in course and calibre with echofree lumen.
- G. Bladder** :- It is normal in shape, size & position. It is echofree & shows no evidence of calculus, mass or sludge.
- CBD** :- It is normal in calibre & is echofree.
- Pancreas** :- Normal in shape, size & echotexture. No evidence of parenchymal / ductal calcification is seen. No definite peripancreatic collection is seen.
- Spleen** :- Normal in size(8.1cm)with normal echotexture. No focal lesion is seen. No evidence of varices is noticed.
- Kidneys** :- Both kidneys are normal in shape, size & position. Sinus as well as cortical echoes are normal. No evidence of calculus, space occupying lesion or hydronephrosis is seen.  
Right Kidney measures 10.4cm and Left Kidney measures 10.1cm.
- U. Bladder**:- It is echofree. No evidence of calculus, mass or diverticulum is seen.
- Prostate** :- Normal in size(12.6cc) & echotexture.
- Others** :- No ascites or abdominal adenopathy is seen.  
No free subphrenic / basal pleural space collection is seen.

**IMPRESSION:-** *Mild Hepatomegaly with Grade I Fatty Liver.  
Otherwise normal scan.*

*Dr. U. Kumar*  
**MBBS, MD (Radio-Diagnosis)**  
**Consultant Radiologist**



ISO 9001 : 2015

**AAROGYAM DIAGNOSTICS**

(A UNIT OF CULPAM HEALTH CARE PVT. LTD.)

F- 41, P.C. Colony, Opp. Madhuban Complex,  
Near Malahi Pakari Chowk, Kankarbagh, Patna – 20

9264278360, 9065875700, 8789391403

info@aarogyamdiagnostics.com

www.aarogyamdiagnostics.com

<b>Date</b>	<b>24/12/2022</b>	<b>Srl No.</b>	<b>26</b>	<b>Patient Id</b>	<b>2212240026</b>
<b>Name</b>	<b>Mr. UJJWAL KUMAR</b>	<b>Age</b>	<b>33 Yrs.</b>	<b>Sex</b>	<b>M</b>
<b>Ref. By</b>	<b>Dr.BOB</b>				

Test Name	Value	Unit	Normal Value
BOB			
HB A1C	5.2	%	

**EXPECTED VALUES :-**

Metabolically healthy patients	=	4.8 - 5.5 % HbA1C
Good Control	=	5.5 - 6.8 % HbA1C
Fair Control	=	6.8-8.2 % HbA1C
Poor Control	=	>8.2 % HbA1C

**REMARKS:-**

In vitro quantitative determination of **HbA1C** in whole blood is utilized in long term monitoring of glycemia

The **HbA1C** level correlates with the mean glucose concentration prevailing in the course of the patient's recent history (approx - 6-8 weeks) and therefore provides much more reliable information for glycemia monitoring than do determinations of blood glucose or urinary glucose.

It is recommended that the determination of **HbA1C** be performed at intervals of 4-6 weeks during Diabetes Mellitus therapy.

Results of **HbA1C** should be assessed in conjunction with the patient's medical history, clinical examinations and other findings.

\*\*\*\* End Of Report \*\*\*\*

**Dr.R.B.RAMAN**  
**MBBS, MD**  
**CONSULTANT PATHOLOGIST**



ISO 9001 : 2015

# AAROGYAM DIAGNOSTICS

(A UNIT OF CULPAM HEALTH CARE PVT. LTD.)

F- 41, P.C. Colony, Opp. Madhuban Complex,  
Near Malahi Pakari Chowk, Kankarbagh, Patna - 20

9264278360, 9065875700, 8789391403

info@aarogyamdiagnostics.com

www.aarogyamdiagnostics.com

<b>Date</b>	<b>24/12/2022</b>	<b>Srl No. 26</b>	<b>Patient Id 2212240026</b>
<b>Name</b>	<b>Mr. UJJWAL KUMAR</b>	<b>Age 33 Yrs.</b>	<b>Sex M</b>
<b>Ref. By Dr.BOB</b>			

Test Name	Value	Unit	Normal Value
COMPLETE BLOOD COUNT (CBC)			
HAEMOGLOBIN (Hb)	15.2	gm/dl	13.5 - 18.0
TOTAL LEUCOCYTE COUNT (TLC)	7,400	/cumm	4000 - 11000
DIFFERENTIAL LEUCOCYTE COUNT (DLC)			
NEUTROPHIL	63	%	40 - 75
LYMPHOCYTE	31	%	20 - 45
EOSINOPHIL	02	%	01 - 06
MONOCYTE	04	%	02 - 10
BASOPHIL	00	%	0 - 0
ESR (WESTEGREN' s METHOD)	13	mm/1st hr.	0 - 15
R B C COUNT	4.70	Millions/cmm	4.5 - 5.5
P.C.V / HAEMATOCRIT	41.09	%	40 - 54
M C V	87.43	fl.	80 - 100
M C H	<b>32.34</b>	Picogram	27.0 - 31.0
M C H C	37	gm/dl	33 - 37
PLATELET COUNT	1.86	Lakh/cmm	1.50 - 4.00
BLOOD GROUP ABO	"B"		
RH TYPING	POSITIVE		
BLOOD SUGAR FASTING	84.9	mg/dl	70 - 110
SERUM CREATININE	0.99	mg%	0.7 - 1.4
BLOOD UREA	22.0	mg /dl	15.0 - 45.0
SERUM URIC ACID	4.9	mg%	3.4 - 7.0
<b><u>LIVER FUNCTION TEST (LFT)</u></b>			



ISO 9001 : 2015

**AAROGYAM DIAGNOSTICS**

(A UNIT OF CULPAM HEALTH CARE PVT. LTD.)

F- 41, P.C. Colony, Opp. Madhuban Complex,  
Near Malahi Pakari Chowk, Kankarbagh, Patna – 20

9264278360, 9065875700, 8789391403

info@aarogyamdiagnostics.com

www.aarogyamdiagnostics.com

<b>Date</b>	<b>24/12/2022</b>	<b>Srl No. 26</b>	<b>Patient Id 2212240026</b>
<b>Name</b>	<b>Mr. UJJWAL KUMAR</b>	<b>Age 33 Yrs.</b>	<b>Sex M</b>
<b>Ref. By Dr.BOB</b>			

Test Name	Value	Unit	Normal Value
BILIRUBIN TOTAL	0.65	mg/dl	0 - 1.0
CONJUGATED (D. Bilirubin)	0.19	mg/dl	0.00 - 0.40
UNCONJUGATED (I.D.Bilirubin)	0.46	mg/dl	0.00 - 0.70
TOTAL PROTEIN	<b>6.2</b>	gm/dl	6.6 - 8.3
ALBUMIN	3.7	gm/dl	3.4 - 5.2
GLOBULIN	2.5	gm/dl	2.3 - 3.5
A/G RATIO	<b>1.48</b>		
SGOT	31.9	IU/L	5 - 40
SGPT	38.9	IU/L	5.0 - 55.0
ALKALINE PHOSPHATASE IFCC Method	97.8	U/L	40.0 - 130.0
GAMMA GT	25.1	IU/L	8.0 - 71.0

**LFT INTERPRET****LIPID PROFILE**

TRIGLYCERIDES	94.6	mg/dL	25.0 - 165.0
TOTAL CHOLESTEROL	139.6	mg/dL	29.0 - 199.0
H D L CHOLESTEROL DIRECT	49.5	mg/dL	35.1 - 88.0
V L D L	18.92	mg/dL	4.7 - 22.1
L D L CHOLESTEROL DIRECT	71.18	mg/dL	63.0 - 129.0
TOTAL CHOLESTEROL/HDL RATIO	2.82		0.0 - 4.97
LDL / HDL CHOLESTEROL RATIO	1.438		0.00 - 3.55
THYROID PROFILE			
T3	0.873	ng/ml	0.60 - 1.81



ISO 9001 : 2015

**AAROGYAM DIAGNOSTICS**

(A UNIT OF CULPAM HEALTH CARE PVT. LTD.)

F- 41, P.C. Colony, Opp. Madhuban Complex,  
Near Malahi Pakari Chowk, Kankarbagh, Patna – 20

9264278360, 9065875700, 8789391403

info@aarogyamdiagnostics.com

www.aarogyamdiagnostics.com

<b>Date</b>	<b>24/12/2022</b>	<b>Srl No. 26</b>	<b>Patient Id 2212240026</b>
<b>Name</b>	<b>Mr. UJJWAL KUMAR</b>	<b>Age 33 Yrs.</b>	<b>Sex M</b>
<b>Ref. By Dr.BOB</b>			

Test Name	Value	Unit	Normal Value
T4 Chemiluminescence	8.64	ug/dl	4.5 - 10.9
TSH Chemiluminescence	2.541	uIU/ml	

**REFERENCE RANGE**PAEDIATRIC AGE GROUP

0-3 DAYS	1-20	ulu/ ml
3-30 DAYS	0.5 - 6.5	ulu/ml
1 MONTH -5 MONTHS	0.5 - 6.0	ulu/ml
6 MONTHS- 18 YEARS	0.5 - 4.5	ulu/ml

ADULTS 0.39 - 6.16 ulu/ml

**Note:** TSH levels are subject to circadian variation, rising several hours before the onset of sleep, reaching peak levels between 11 pm to 6 am. Nadir concentrations are observed during the afternoon. Diurnal variation in TSH level approximates  $\pm 50\%$ , hence time of the day has influence on the measured serum TSH concentration.

QUANTITY	15	ml.
COLOUR	PALE YELLOW	
TRANSPARENCY	CLEAR	
SPECIFIC GRAVITY	1.010	
PH	6.5	
ALBUMIN	NIL	
SUGAR	NIL	



<b>Date</b>	<b>24/12/2022</b>	<b>Srl No.</b>	<b>26</b>	<b>Patient Id</b>	<b>2212240026</b>
<b>Name</b>	<b>Mr. UJJWAL KUMAR</b>	<b>Age</b>	<b>33 Yrs.</b>	<b>Sex</b>	<b>M</b>
<b>Ref. By</b>	<b>Dr.BOB</b>				

Test Name	Value	Unit	Normal Value
-----------	-------	------	--------------

#### MICROSCOPIC EXAMINATION

PUS CELLS	1-2	/HPF	
RBC'S	NIL	/HPF	
CASTS	NIL		
CRYSTALS	NIL		
EPITHELIAL CELLS	0-1	/HPF	
BACTERIA	NIL		
OTHERS	NIL		

Assay performed on enhanced chemi lumenescence system ( Centaur-Siemens)

Serum T3,T4 & TSH measurements form the three components of Thyroid screening panel, useful in diagnosing various disorders of Thyroid gland function.

1. Primary hypothyroidism is accompanied by depressed serum T3 and T4 values and elevated serum TSH level.
2. Primary hyperthyroidism is accompanied by elevated serum T3 and T4 levels along with depressed TSH values.
3. Normal T4 levels are accompanied by increased T3 in patients with T3 thyrotoxicosis.
4. Slightly elevated T3 levels may be found in pregnancy and estrogen therapy, while depressed levels may be encountered in severe illness, renal failure and during therapy with drugs like propranolol and propyl thiouracil.
5. Although elevated TSH levels are nearly always indicative of primary hypothyroidism, and may be seen in secondary thyrotoxicosis.

\*\*\*\* End Of Report \*\*\*\*

**Dr.R.B.RAMAN**  
**MBBS, MD**  
**CONSULTANT PATHOLOGIST**





ISO 9001 : 2015

# AAROGYAM DIAGNOSTICS

(A UNIT OF CULPAM HEALTH CARE PVT. LTD.)

F- 41, P.C. Colony, Opp. Madhuban Complex,  
Near Malahi Pakari Chowk, Kankarbagh, Patna - 20

9264278360, 9065875700, 8789391403

info@aarogyamdiagnostics.com

www.aarogyamdiagnostics.com

<b>Date</b>	24/12/2022	<b>Srl No.</b>	26	<b>Patient Id</b>	2212240026
<b>Name</b>	Mr. UJJWAL KUMAR	<b>Age</b>	33 Yrs.	<b>Sex</b>	M
<b>Ref. By</b>	Dr.BOB				

Test Name	Value	Unit	Normal Value
-----------	-------	------	--------------

## BIOCHEMISTRY

BLOOD SUGAR PP	140.7	mg/dl	80 - 160
----------------	-------	-------	----------

\*\*\*\* End Of Report \*\*\*\*

**Dr.R.B.RAMAN**  
MBBS, MD  
CONSULTANT PATHOLOGIST

**AAROGYAM DIAGNOSTICS**

Patna-20

**Report**

(GEM212170906)(R)Kardic by Allengers

1661 / Ujjwal Kumar / 33 Yrs / M / 157 Cms / 71 Kg Date: 24-Dec-2022 Technician : ARUN

Stage	Time	Duration	Belt Speed (mph)	Elevation	METs	Rate	% THR Achieved	BP	RPP	PVC	Comments
Supine	00:04	0:01	00.0	00.0	01.0	97	52 %	---/---	000	00	
Standing	00:13	0:01	00.0	00.0	01.0	93	50 %	---/---	000	00	
HV	00:18	0:01	00.0	00.0	01.0	094	50 %	---/---	000	00	
Warm Up	00:23	0:01	01.0	00.0	01.0	094	50 %	---/---	000	00	
ExStart	00:33	0:06	01.7	10.0	01.1	107	57 %	---/---	000	00	
BRUCE/ Stage 1	03:33	3:00	01.7	10.0	04.7	135	72 %	135/100	182	00	
BRUCE/ Stage 2	06:33	3:00	02.5	12.0	07.1	160	86 %	135/105	216	00	
PeakEx	07:24	0:51	03.4	14.0	08.0	176	94 %	135/105	237	00	
Recovery	08:23	1:00	01.1	00.0	01.2	145	78 %	140/110	203	00	
Recovery	09:23	2:00	01.1	00.0	01.0	127	68 %	135/105	171	00	
Recovery	09:29	2:05	01.1	00.0	01.0	128	68 %	135/105	172	00	

**Findings :**

Exercise Time : 06:52  
Max HR Attained : 263 bpm 141% of Target 187  
Max BP Attained : (Sys) 140/110  
Max WorkLoad Attained : 8 Fair response to induced stress  
Max ST Dep Lead & Value : V5 & -1.9 mm in PeakEx mm  
Test End Reasons : Test Complete, Fatigue

**Report :**

**AAROGYAM DIAGNOSTICS**

Supine



1661 / Ujjwal Kumar / 33 Yrs / M / 157 Cms / 71 Kg / HR : 97

Date: 24-Dec-2022 10:48:24 AM METS: 1.0/ 97 bpm 51% of THR BP: --- mmHg Raw ECG/ BLC On/ Notch On/ HF 0.05 Hz/LF 100 Hz

ExTime: 00:04 0.0 mph, 0.0%

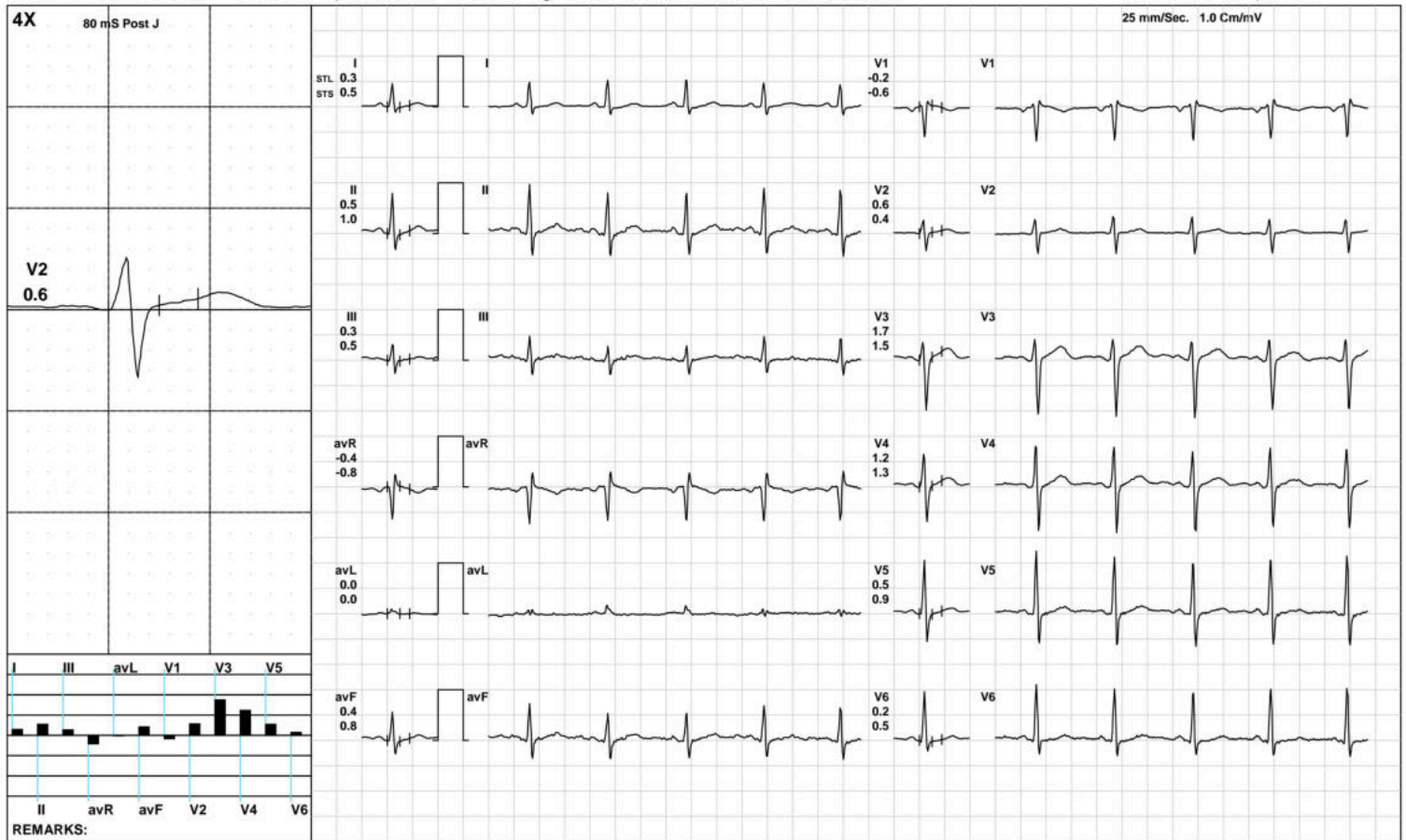

(GEM212170906)(R)Kardic by Allengers

**AAROGYAM DIAGNOSTICS**

Standing



1661 / Ujjwal Kumar / 33 Yrs / M / 157 Cms / 71 Kg / HR : 93

Date: 24-Dec-2022 10:48:24 AM METS: 1.0/ 93 bpm 49% of THR BP: --- mmHg Raw ECG/ BLC On/ Notch On/ HF 0.05 Hz/LF 100 Hz

ExTime: 00:13 0.0 mph, 0.0%

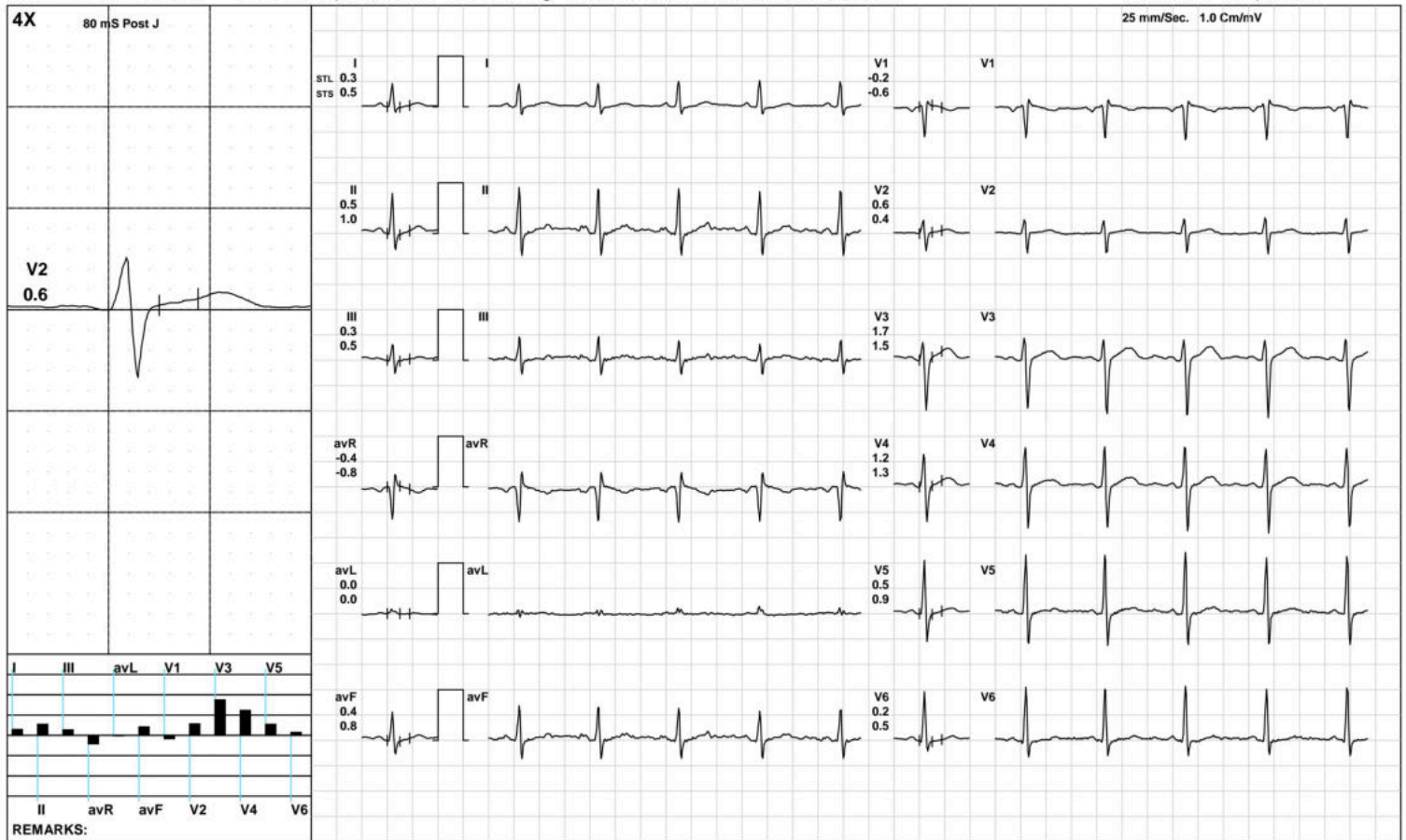

(GEM212170906)(R)Kardic by Allengers

**AAROGYAM DIAGNOSTICS**

HV



1661 / Ujjwal Kumar / 33 Yrs / M / 157 Cms / 71 Kg / HR : 94

Date: 24-Dec-2022 10:48:24 AM METS: 1.0/ 94 bpm 50% of THR BP: --- mmHg Raw ECG/ BLC On/ Notch On/ HF 0.05 Hz/LF 100 Hz

ExTime: 00:18 0.0 mph, 0.0%

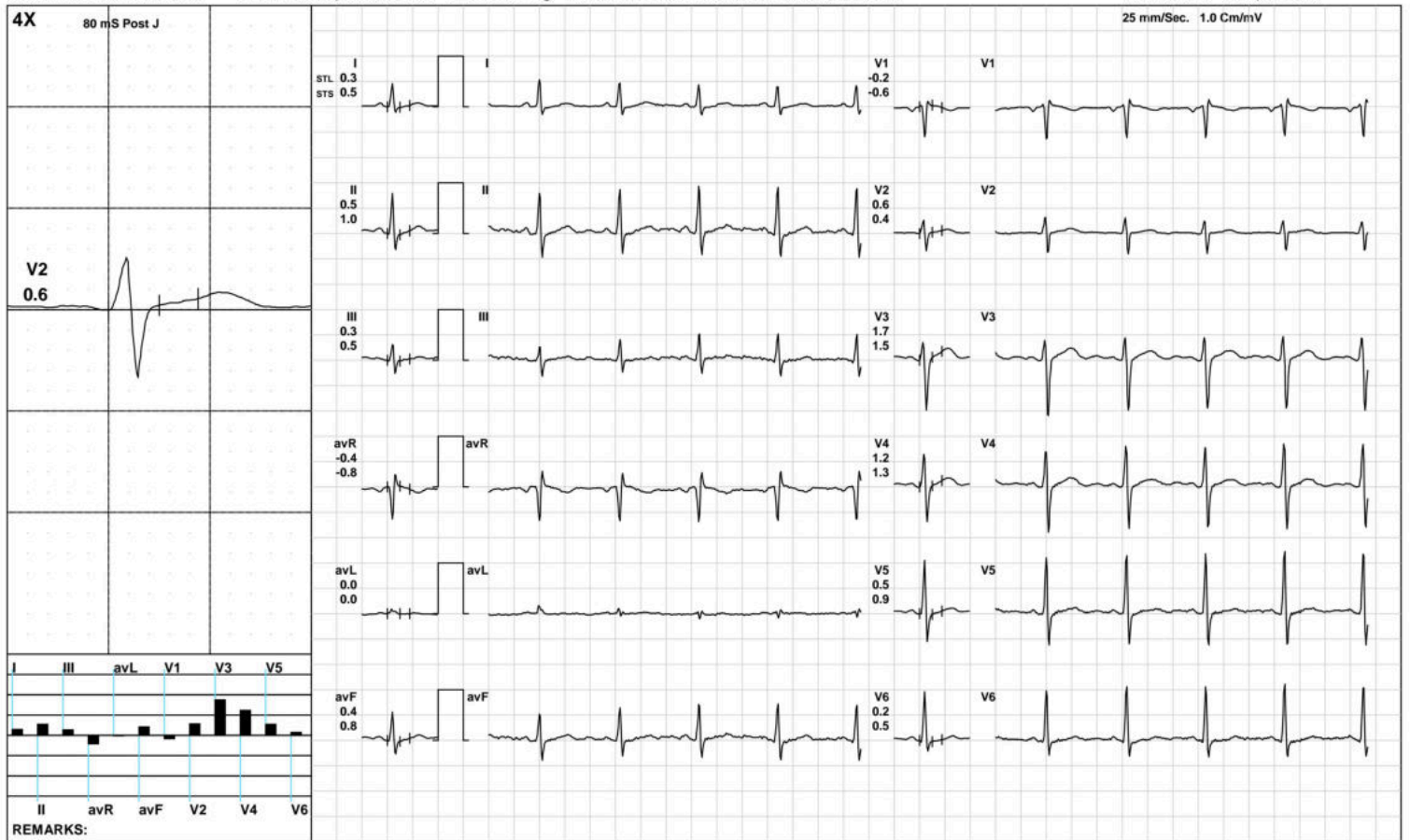

(GEM212170906)(R)Kardic by Allengers

**AAROGYAM DIAGNOSTICS**

Warm Up



1661 / Ujjwal Kumar / 33 Yrs / M / 157 Cms / 71 Kg / HR : 94

Date: 24-Dec-2022 10:48:24 AM METS: 1.0/ 94 bpm 50% of THR BP: --- mmHg Raw ECG/ BLC On/ Notch On/ HF 0.05 Hz/LF 100 Hz

ExTime: 00:23 1.0 mph, 0.0%

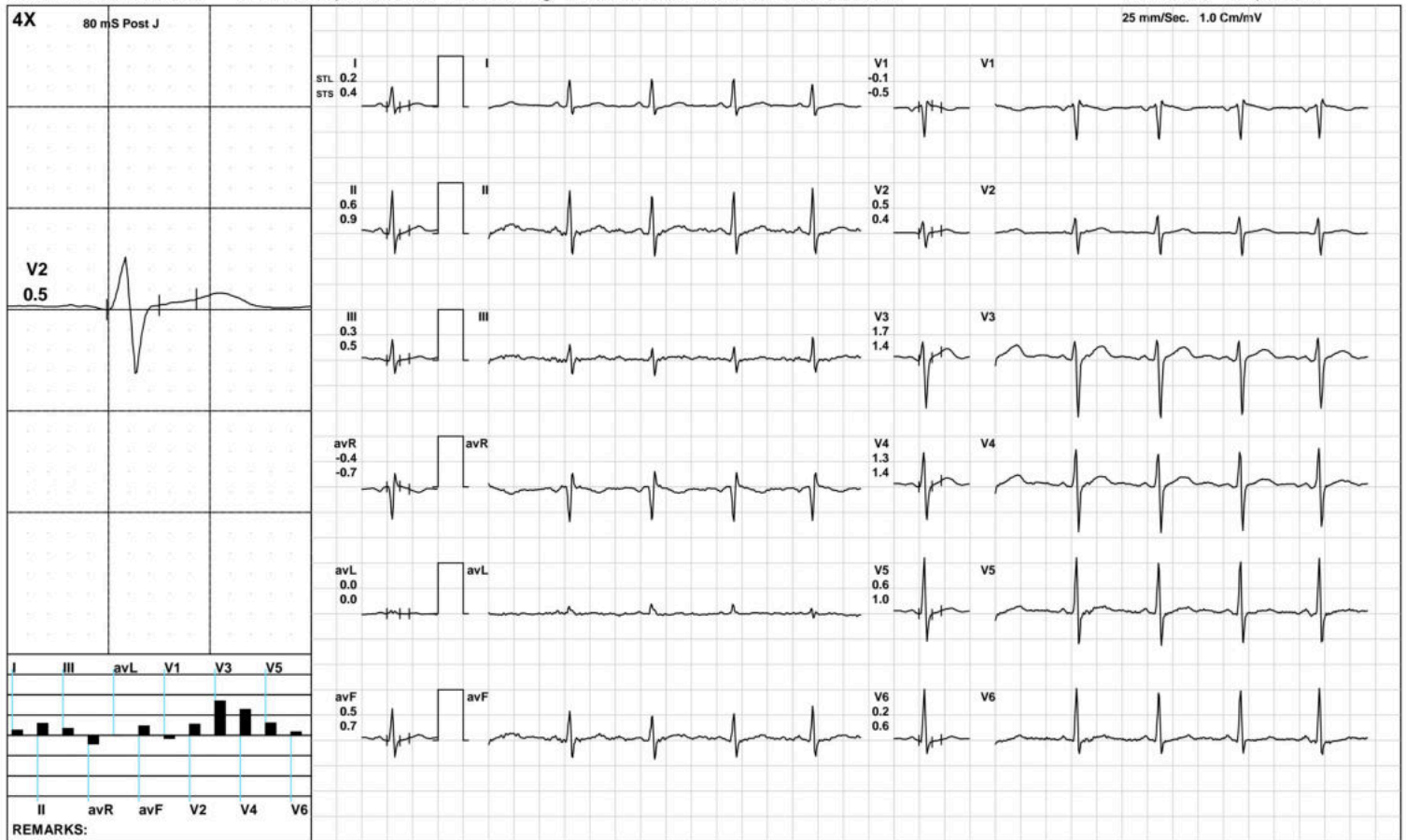

(GEM212170906)(R)Kardic by Allengers

**AAROGYAM DIAGNOSTICS**

ExStart



1661 / Ujjwal Kumar / 33 Yrs / M / 157 Cms / 71 Kg / HR : 107

Date: 24-Dec-2022 10:48:24 AM METS: 1.1/ 107 bpm 57% of THR BP: ---/--- mmHg Raw ECG/ BLC On/ Notch On/ HF 0.05 Hz/LF 100 Hz

ExTime: 00:06 1.7 mph, 10.0%

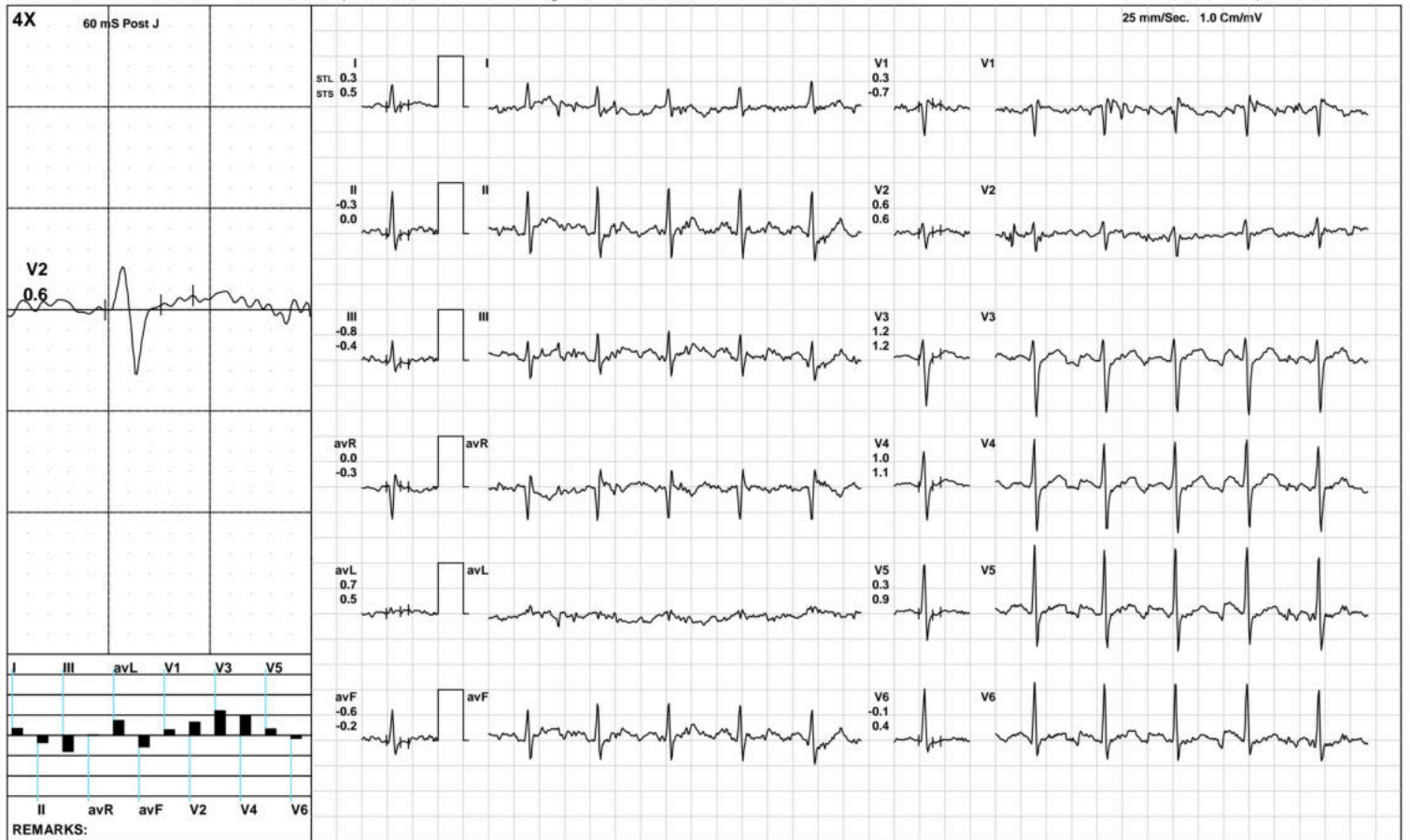

(GEM212170906)(R)Kardic by Allengers

**AAROGYAM DIAGNOSTICS**

**BRUCE:/Stage 1(3:00)**



1661 / Ujjwal Kumar / 33 Yrs / M / 157 Cms / 71 Kg / HR : 135

Date: 24-Dec-2022 10:48:24 AM METS: 4.7/ 135 bpm 72% of THR BP: 135/100 mmHg Raw ECG/ BLC On/ Notch On/ HF 0.05 Hz/LF 100 Hz

ExTime: 03:00 1.7 mph, 10.0%

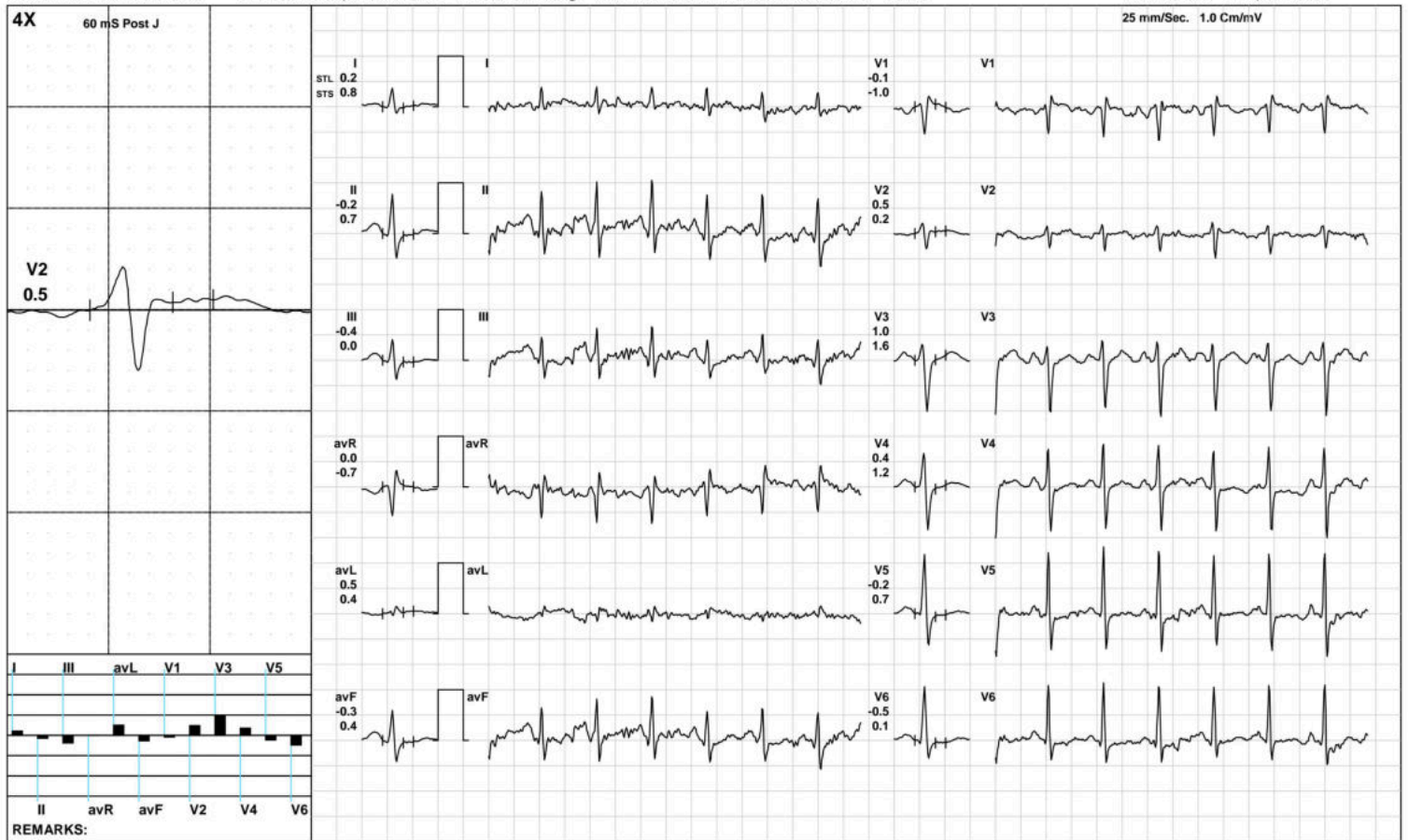

(GEM212170906)(R)Kardic by Allengers



**AAROGYAM DIAGNOSTICS**

**BRUCE:/Stage 2(3:00)**



1661 / Ujjwal Kumar / 33 Yrs / M / 157 Cms / 71 Kg / HR : 160

Date: 24-Dec-2022 10:48:24 AM METS: 7.1/ 160 bpm 85% of THR BP: 135/105 mmHg Raw ECG/ BLC On/ Notch On/ HF 0.05 Hz/LF 100 Hz

ExTime: 06:00 2.5 mph, 12.0%

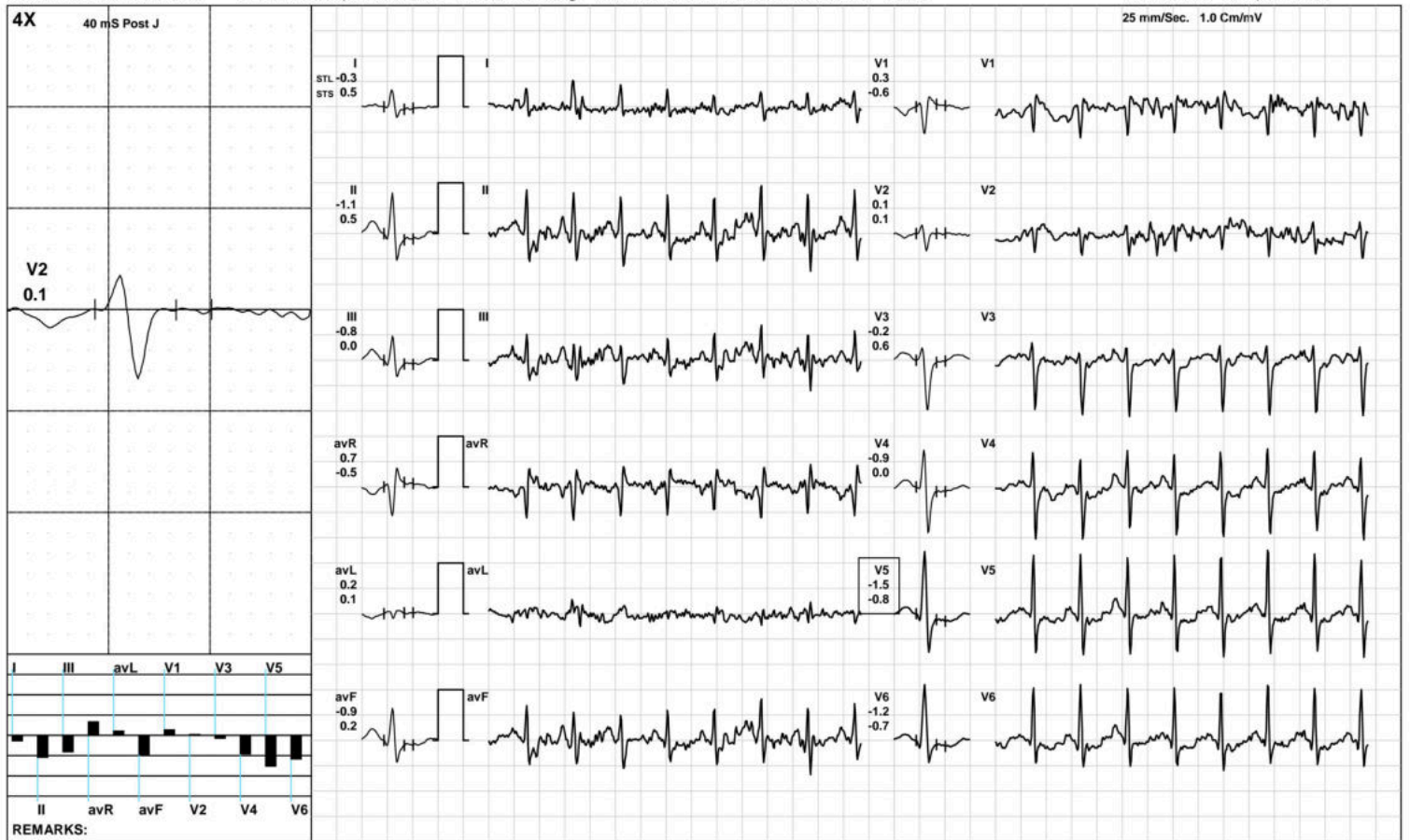

**AAROGYAM DIAGNOSTICS**

PeakEx



1661 / Ujjwal Kumar / 33 Yrs / M / 157 Cms / 71 Kg / HR : 176

Date: 24-Dec-2022 10:48:24 AM METS: 8.0/ 176 bpm 94% of THR BP: 135/105 mmHg Raw ECG/ BLC On/ Notch On/ HF 0.05 Hz/LF 100 Hz

ExTime: 06:51 3.4 mph, 14.0%



(GEM212170906)(R)Kardic by Allengers

**AAROGYAM DIAGNOSTICS**

Recovery(1:00)



1661 / Ujjwal Kumar / 33 Yrs / M / 157 Cms / 71 Kg / HR : 145

Date: 24-Dec-2022 10:48:24 AM METS: 1.2/ 145 bpm 77% of THR BP: 140/110 mmHg Raw ECG/ BLC On/ Notch On/ HF 0.05 Hz/LF 100 Hz

ExTime: 06:52 1.1 mph, 0.0%

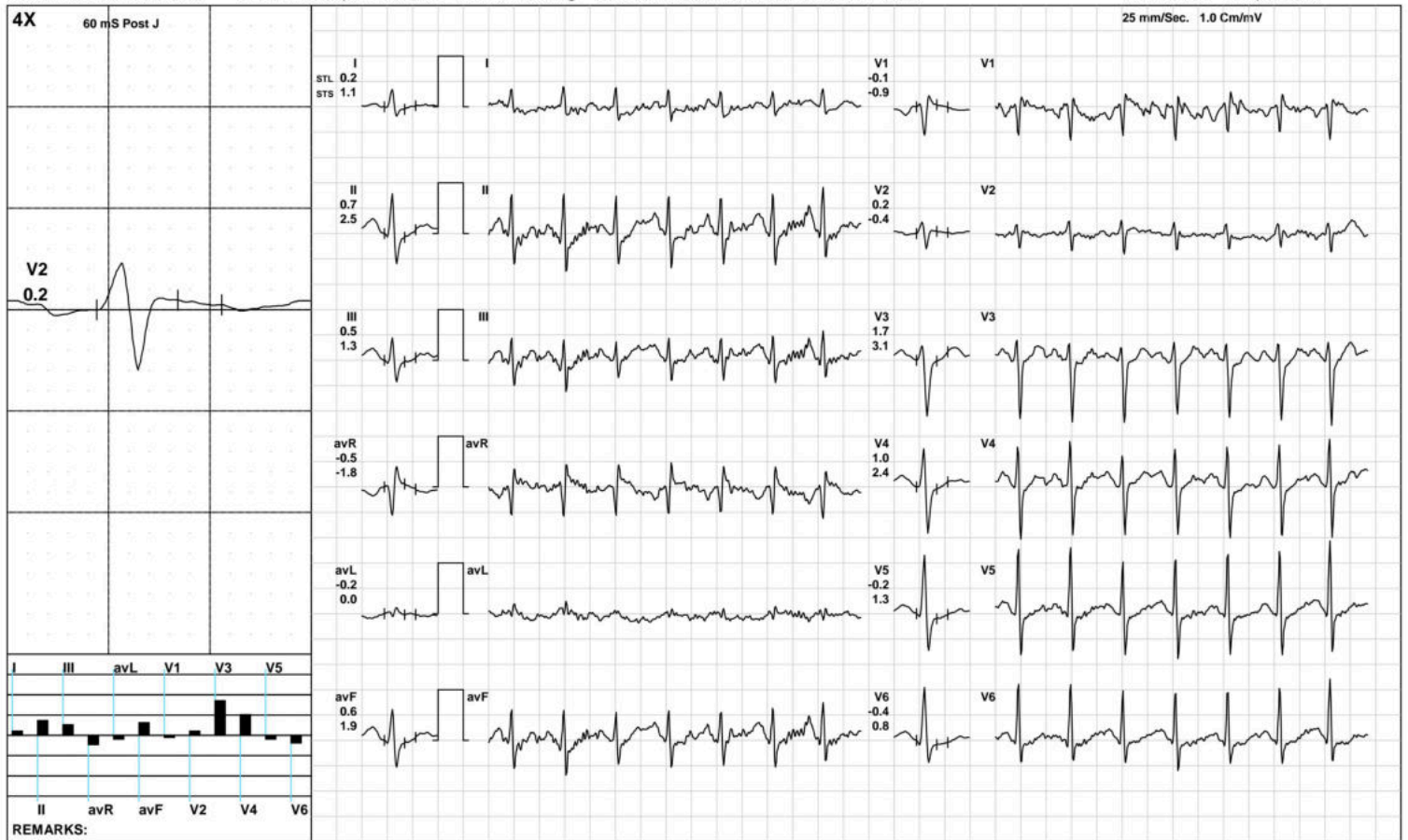

(GEM212170906)(R)Kardic by Allengers

**AAROGYAM DIAGNOSTICS**

Recovery(2:00)



1661 / Ujjwal Kumar / 33 Yrs / M / 157 Cms / 71 Kg / HR : 127

Date: 24-Dec-2022 10:48:24 AM METS: 1.0/ 127 bpm 67% of THR BP: 135/105 mmHg Raw ECG/ BLC On/ Notch On/ HF 0.05 Hz/LF 100 Hz

ExTime: 06:52 1.1 mph, 0.0%

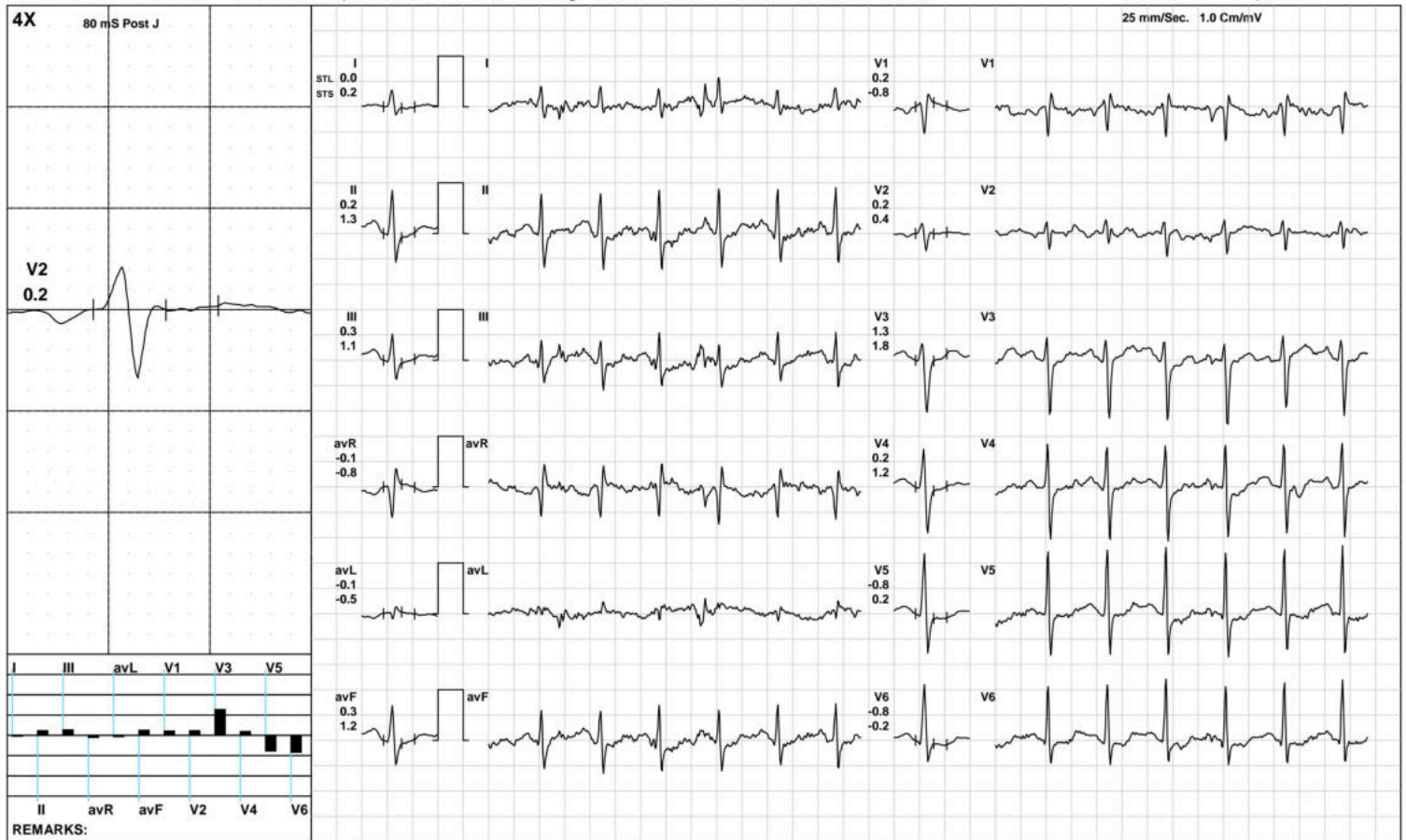

(GEM212170906)(R)Kardic by Allengers

**AAROGYAM DIAGNOSTICS**

Recovery(2:05)



1661 / Ujjwal Kumar / 33 Yrs / M / 157 Cms / 71 Kg / HR : 128

Date: 24-Dec-2022 10:48:24 AM METS: 1.0/ 128 bpm 68% of THR BP: 135/105 mmHg Raw ECG/ BLC On/ Notch On/ HF 0.05 Hz/LF 100 Hz

ExTime: 06:52 1.1 mph, 0.0%

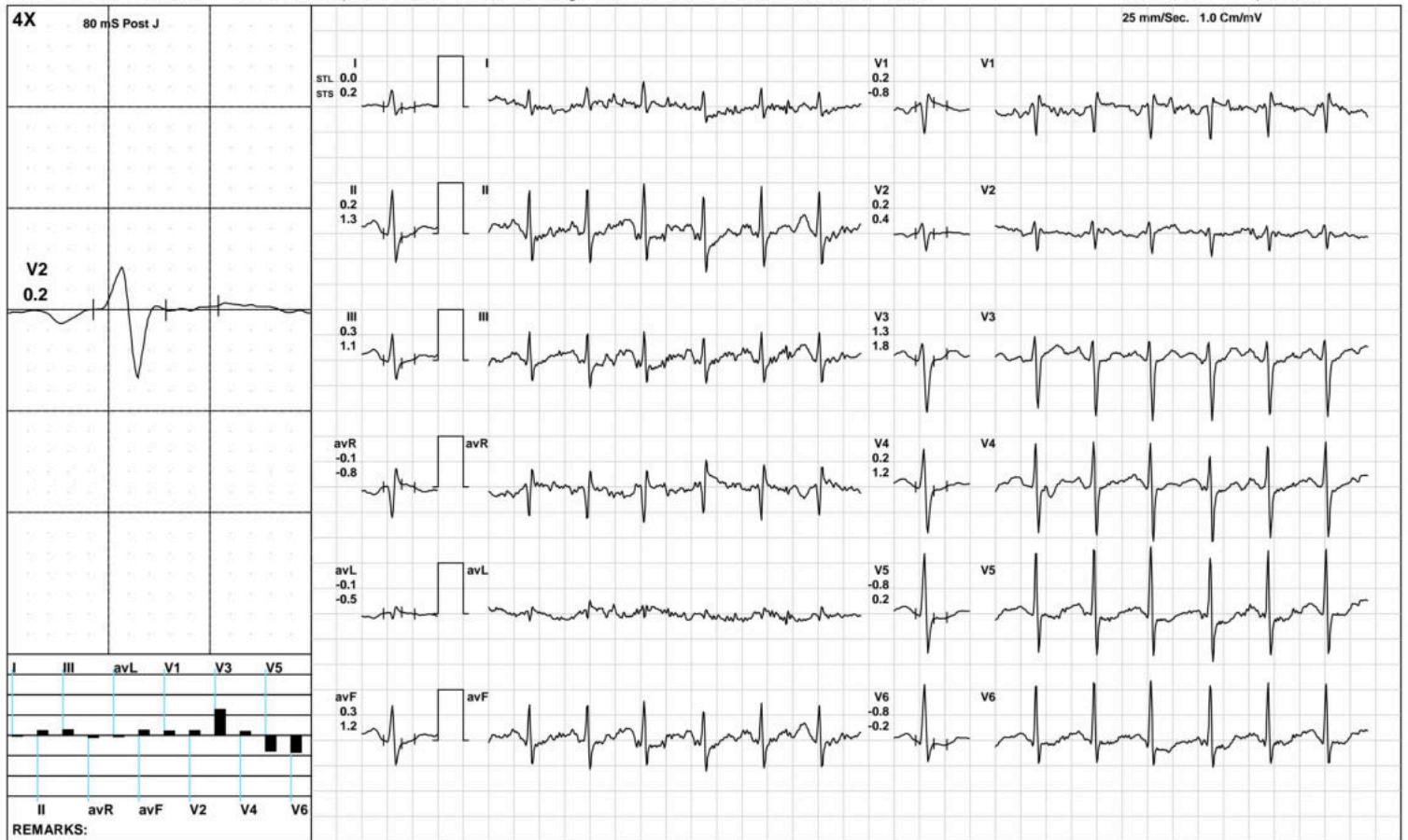

(GEM212170906)(R)Kardic by Allengers

**AAROGYAM DIAGNOSTICS**

**ST Measurements**



1661 / Ujjwal Kumar / 33 Yrs / M / 157 Cms / 71 Kg / HR : 94

Date: 24-Dec-2022 10:48:24 AM

Protocol : BRUCE/

	I	II	III	avR	avL	avF	V1	V2	V3	V4	V5	V6	I	II	III	avR	avL	avF	V1	V2	V3	V4	V5	V6	STS(mv/sec)
STL(mm)Supine	0.3	0.5	0.3	-0.4	0.0	0.4	-0.2	0.6	1.7	1.2	0.5	0.2	0.5	1.0	0.5	-0.8	0.0	0.8	-0.6	0.4	1.5	1.3	0.9	0.5	
80 @mS Standing	0.3	0.5	0.3	-0.4	0.0	0.4	-0.2	0.6	1.7	1.2	0.5	0.2	0.5	1.0	0.5	-0.8	0.0	0.8	-0.6	0.4	1.5	1.3	0.9	0.5	
HV	0.3	0.5	0.3	-0.4	0.0	0.4	-0.2	0.6	1.7	1.2	0.5	0.2	0.5	1.0	0.5	-0.8	0.0	0.8	-0.6	0.4	1.5	1.3	0.9	0.5	
Warm Up	0.2	0.6	0.3	-0.4	0.0	0.5	-0.1	0.5	1.7	1.3	0.6	0.2	0.4	0.9	0.5	-0.7	0.0	0.7	-0.5	0.4	1.4	1.4	1.0	0.6	
ExStart	0.3	-0.3	-0.8	0.0	0.7	-0.6	0.3	0.6	1.2	1.0	0.3	-0.1	0.5	0.0	-0.4	-0.3	0.5	-0.2	-0.7	0.6	1.2	1.1	0.9	0.4	
Stage 1	0.2	-0.2	-0.4	0.0	0.5	-0.3	-0.1	0.5	1.0	0.4	-0.2	-0.5	0.8	0.7	0.0	-0.7	0.4	0.4	-1.0	0.2	1.6	1.2	0.7	0.1	
Stage 2	-0.3	-1.1	-0.8	0.7	0.2	-0.9	0.3	0.1	-0.2	-0.9	-1.5	-1.2	0.5	0.5	0.0	-0.5	0.1	0.2	-0.6	0.1	0.6	0.0	-0.8	-0.7	
PeakEx	-0.3	-0.4	-0.1	0.3	0.3	-0.2	1.0	0.2	-0.5	-1.3	-1.9	-1.5	0.3	-0.2	-0.5	-0.1	0.8	-0.4	0.7	0.4	1.9	1.1	0.1	-0.3	
Recovery	0.2	0.7	0.5	-0.5	-0.2	0.6	-0.1	0.2	1.7	1.0	-0.2	-0.4	1.1	2.5	1.3	-1.8	0.0	1.9	-0.9	-0.4	3.1	2.4	1.3	0.8	
Recovery	0.0	0.2	0.3	-0.1	-0.1	0.3	0.2	0.2	1.3	0.2	-0.8	-0.8	0.2	1.3	1.1	-0.8	-0.5	1.2	-0.8	0.4	1.8	1.2	0.2	-0.2	
Recovery	0.0	0.2	0.3	-0.1	-0.1	0.3	0.2	0.2	1.3	0.2	-0.8	-0.8	0.2	1.3	1.1	-0.8	-0.5	1.2	-0.8	0.4	1.8	1.2	0.2	-0.2	

	I	II	III	avR	avL	avF	V1	V2	V3	V4	V5	V6
STI(μVs)												
Supine	2.2	3.8	1.7	-3.1	0.0	2.7	-1.0	4.3	12.3	8.5	3.5	1.0
Standing	2.2	3.8	1.7	-3.1	0.0	2.7	-1.0	4.3	12.3	8.5	3.5	1.0
HV	2.2	3.8	1.7	-3.1	0.0	2.7	-1.0	4.3	12.3	8.5	3.5	1.0
Warm Up	2.0	4.3	2.3	-3.1	0.1	3.3	-1.2	4.2	12.1	8.9	4.0	1.1
ExStart	2.3	0.5	-2.4	-1.3	3.2	-1.0	1.6	2.8	6.4	4.9	0.8	-1.1
Stage 1	0.5	-1.5	-2.1	0.6	2.6	-1.8	1.3	2.9	3.6	0.6	-1.6	-2.4
Stage 2	-1.8	-4.5	-2.7	3.1	0.4	-3.6	1.6	-0.2	-1.2	-3.8	-5.5	-4.0
PeakEx	-2.0	-1.4	0.6	1.7	-0.2	-0.4	4.3	-1.0	-4.7	-8.1	-9.6	-7.5
Recovery	-0.1	0.1	0.2	0.0	-0.5	0.2	0.7	1.7	4.0	2.0	-3.5	-3.6
Recovery	-1.3	-1.6	-0.3	1.4	0.5	-0.9	2.9	0.8	4.9	-2.1	-6.9	-6.3
Recovery	-1.3	-1.6	-0.3	1.4	0.5	-0.9	2.9	0.8	4.9	-2.1	-6.9	-6.3



Time (Min.)	HR (bpm)	PR Int (mS)	QRS Wid (mS)	QRS Axis (Deg.)	QTC (mS)	P(μV) (Max)	R(μV) (Max)	S(μV) (Min)	T(μV) (Max)	Min. J (μV)	Leads for (J & PJ)	Min. Post JRR Var (μV)	(%)	VEB (Counts)	Missed Beats (Counts)
00:30	111	82	60	47	324	215	1208	-1019	244	51	avL	-67	0.00	0	0
01:00	124	158	66	30	437	202	1168	-1093	159	-359	II	-23	0.00	0	0
01:30	129	132	66	38	378	234	1243	-1054	-113	-111	V6	-54	0.00	0	0
02:00	136	90	66	45	147	196	1234	-1056	-147	-141	V6	-75	0.00	0	0
02:30	136	128	64	56	164	268	1236	-1042	-171	-139	V6	-67	0.00	0	0
03:00	135	138	66	43	392	263	1214	-1026	160	-194	II	-50	0.00	0	0
03:30	140	134	66	57	332	240	1285	-1048	-185	-462	V5	-68	0.00	0	0
04:00	148	116	64	40	175	246	1220	-1059	-217	-415	II	-113	0.00	0	0
04:30	156	112	58	34	165	244	1194	-1058	-210	-203	V6	-103	0.00	0	0
05:00	156	120	62	63	148	256	1212	-1050	-225	-259	V5	-115	0.00	0	0
05:30	158	106	56	45	163	297	1187	-1040	-245	-432	II	-112	0.00	0	0
06:00	160	116	56	50	146	260	1179	-1052	-247	-515	V5	-118	0.00	0	0
06:30	168	112	58	58	150	258	1310	-1114	-256	-519	V5	-156	0.00	0	0
07:00	176	90	56	55	173	285	1206	-1116	-305	-378	V5	-188	0.00	0	0
07:30	160	106	62	40	154	375	1048	-1082	-220	-197	V6	-113	0.00	0	0
08:00	143	116	56	26	420	307	1167	-1112	245	-303	V6	-91	0.00	0	0
08:30	132	134	66	18	332	322	1255	-1150	238	-186	V6	-72	0.00	0	0
09:00	125	140	66	44	362	274	1253	-1120	-266	-260	V5	-83	0.00	0	0