



**BHAILAL AMIN
GENERAL HOSPITAL**

ESTD. 1964



CONCLUSION OF HEALTH CHECKUP

ECU Ref. No : MH/22/000792 Patient No : 21041615 Date : 14/04/2022
Name : **MR. U VINOD KUMAR** Sex / Age : MALE 32
Height / Weight : 166 Cms 78 Kgs Ideal Weight 63 Kgs BMI : 28.3

*Lign. Hgtl
modif. Leds*

Dr. Manish Mittal
Physician

Note: General Physical Examination & Routine Investigations included in the Health Checkup have certain limitations and may not be able to detect all the latent and asymptomatic diseases.

Name : MR. U VINOD KUMAR

Sex / Age : MALE 32

Present History

NO ANY MAJOR ILLNESS AT PRESENT

Past History

NO ANY MAJOR ILLNESS IN PAST

Family History

FATHER- DIABETES MELLITUS

Personal History

NONVEG DIET; NO SMOKING OR ALCOHOL

Clinical Examination

B.P. 120/80 MMHG

Pulse 78/MIN; REG

Others NAD

Respiratory System

CLINICALLY NAD

Cardio Vascular System

CLINICALLY NAD

Abdominal System

CLINICALLY NAD

Neurological System

CLINICALLY NAD

Name : **MR. U VINOD KUMAR**

Sex / Age : **MALE 32**

Eye Checkup

Doctor Name **Dr. Ketan J. Patel**

	Right	Left
History	NIL	NIL
Uncorrected vision	6/6 - 1.50 DSPH	6/6 - 1.25 DSPH
Corrected vision	N.6	N.6
IOP	14.6 MMHG	14.6 MMHG
Fundus	NORMAL	NORMAL
Any other	NAD	NAD
Advice	NIL	

Dietary Assessment

Name : **MR. U VINOD KUMAR** Sex / Age : MALE 32

Height : 166 Cms Weight : 78 Kgs Ideal Weight : 63 Kgs BMI : 28.3

Body Type : Normal / Underweight / Over weight

Diet History

Diet preference : Vegetarian / Eggeterian / Mixed

Frequency of consuming fried food : / day / week or occasional

Frequency of consuming sweets : / day or occasional

Frequency of consuming outside food : / week or occasional

Amount of water consumed / day : glasses / liters

Life style assessment

Physical activity : Active / moderate / Sedentary / Nil

Alcohol intake : Yes / No

Smoking : Yes / No

Allergic to any food : Yes / No

Are you stressed out ? : Yes / No

Do you travel a lot ? : Yes / No

General diet instructions :

Have small frequent meals.

Avoid fatty products like oil, ghee, butter, cheese.

Take salt restricted diet and avoid table salt.

Consume fibrous food regularly like whole grains, Daliya, Oats, Bajra, Flex seeds, Pulses, Fruits and Salads.

Keep changing your cooking oil every three months.

Avoid Maida, Starchy foods and Bakery products.

Consume 1-2 servings of all fruits and vegetables, For Diabetic patients avoid Mango, Chikoo, Banana, Grapes and Custurd Apple.

Drink 3 to 4 liters (12 - 14 glass) of water daily.

Eat Beetroot, Figs, Almond, Walnut, Dates, leafy vegetables, roasted Channa and Jeggary (Gur) for Heamoglobin. In case of diabetic patient avoid Rasins, Dates and Jeggary.

Drink green Tea or black Coffee once in a day.

Do brisk walking daily.

Dietitian



Patient Name : Mr. U VINOD KUMAR
 Gender / Age : Male / 32 Years 7 Months
 MR No / Bill No. : 21041615 / 231002137
 Consultant : Dr. Manish Mittal
 Location : OPD

Type : OPD
 Request No. : 38632
 Request Date : 14/04/2022 08:31 AM
 Collection Date : 14/04/2022 08:32 AM
 Approval Date : 14/04/2022 10:44 AM

CBC + ESR

Test	Result	Units	Biological Ref. Range
Haemoglobin.			
Haemoglobin	15.5	gm/dL	13 - 17
Red Blood Cell Count (T-RBC)	5.54	mill/cmm	4.5 - 5.5
Hematocrit (HCT)	46.0	%	40 - 50
Mean Corpuscular Volume (MCV)	83.0	fl	83 - 101
Mean Corpuscular Haemoglobin (MCH)	28.0	pg	27 - 32
MCH Concentration (MCHC)	33.7	%	31.5 - 34.5
Red Cell Distribution Width (RDW-CV)	12.2	%	11.6 - 14
Red Cell Distribution Width (RDW-SD)	37.1	fl	39 - 46
Total Leucocyte Count (TLC)			
Total Leucocyte Count (TLC)	7.81	thou/cmm	4 - 10
Differential Leucocyte Count			
Polymorphs	60	%	40 - 80
Lymphocytes	33	%	20 - 40
Eosinophils	03	%	1 - 6
Monocytes	04	%	2 - 10
Basophils	00	%	0 - 2
Polymorphs (Abs. Value)	4.67	thou/cmm	2 - 7
Lymphocytes (Abs. Value)	2.52	thou/cmm	1 - 3
Eosinophils (Abs. Value)	0.18	thou/cmm	0.2 - 0.5
Monocytes (Abs. Value)	0.37	thou/cmm	0.2 - 1
Basophils (Abs. Value)	0.07	thou/cmm	0.02 - 0.1
Immature Granulocytes	0.4	%	1 - 3 : Borderline > 3 : Significant
Platelet Count			
Platelet Count	300	thou/cmm	150 - 410
Smear evaluation	Adequate		
ESR	1	mm/1 hr	0 - 10

Test Results are dependent on a number of variables & technical limitations. Hence, it is advised to correlate with clinical findings and other related investigations before any firm opinion is made. Recheck / retest may be requested.





Patient Name : Mr. U VINOD KUMAR
 Gender / Age : Male / 32 Years 7 Months
 MR No / Bill No. : 21041615 / 231002137
 Consultant : Dr. Manish Mittal
 Location : OPD

Type : OPD
 Request No. : 38632
 Request Date : 14/04/2022 08:31 AM
 Collection Date : 14/04/2022 08:32 AM
 Approval Date : 14/04/2022 10:44 AM

CBC + ESR

Immature Granulocyte (IG) count is a useful early marker of infection or inflammation, even when other markers are normal. It is an early and rapid discrimination of bacterial from viral infections. It is also increased in patients on steroid therapy / chemotherapy or haematological malignancy. High IG is always pathological; except in pregnancy and neonates of < 7 days.

Method : HB by Non-Cyanide Hemoglobin analysis method. HCT by RBC pulse height detection method. RBC, TLC & PLC are by Particle Count by Electrical Impedance in Cell Counter. Optical Platelets by Fluorescent + Laser Technology. MCV, MCH, MCHC, RDW (CV & SD) are calculated parameter. DLC by Flowcytometry method using semi-conductor Laser+Smear verification. ESR on Westergren's method, comparable to Westergren's method and in accordance to ICSH reference method.

--- End of Report ---



Dr. Rakesh Vaidya
 Approved By Dr. Sejal Odedra





Patient Name : Mr. U VINOD KUMAR
 Gender / Age : Male / 32 Years 7 Months
 MR No / Bill No. : 21041615 / 231002137
 Consultant : Dr. Manish Mittal
 Location : OPD

Type : OPD
 Request No. : 38632
 Request Date : 14/04/2022 08:31 AM
 Collection Date : 14/04/2022 08:32 AM
 Approval Date : 14/04/2022 11:17 AM

Clinical Biochemistry

Test	Result	Units	Biological Ref. Range
Fasting Plasma Glucose	109	mg/dL	70 - 110
Post Prandial 2 Hr. Plasma Glucose	118	mg/dL	70 - 140

By Hexokinase method on RXL Dade Dimension

— End of Report —

Dr. Rakesh Vaidya
 Approved By Dr. Sejal Odedra



Patient Name : Mr. U VINOD KUMAR
Gender / Age : Male / 32 Years 7 Months
MR No / Bill No. : 21041615 / 231002137
Consultant : Dr. Manish Mittal
Location : OPD

Type : OPD
Request No. : 38632
Request Date : 14/04/2022 08:31 AM
Collection Date : 14/04/2022 08:32 AM
Approval Date : 14/04/2022 03:26 PM

Haematology

Test	Result	Units	Biological Ref. Range
Blood Group			
ABO system	A		
Rh system.	Positive		

By Gel Technology / Tube Agglutination Method

Note :

- This blood group has been done with new sensitive Gel Technology using both Forward and Reverse Grouping Card with Autocontrol.
- This method check's group both on Red blood cells and in Serum for "ABO" group.

--- End of Report ---

Dr. Rakesh Vaidya
Approved By Dr. Sejal Odedra

Test Results are dependent on a number of variables & technical limitations. Hence, it is advised to correlate with clinical findings and other related investigations before any firm opinion is made. Recheck / retest may be requested.





Patient Name : Mr. U VINOD KUMAR
 Gender / Age : Male / 32 Years 7 Months
 MR No / Bill No. : 21041615 / 231002137
 Consultant : Dr. Manish Mittal
 Location : OPD

Type : OPD
 Request No. : 38632
 Request Date : 14/04/2022 08:31 AM
 Collection Date : 14/04/2022 08:32 AM
 Approval Date : 14/04/2022 11:21 AM

Complete Lipid Profile

Test	Result	Units	Biological Ref. Range
Complete Lipid Profile			
Appearance	Clear		
Triglycerides	147	mg/dL	1 - 150
<i>(By Lipase / Glycerol dehydrogenase on RXL Dade Dimension</i>			
<i>< 150 Normal</i>			
<i>150-199 Borderline High</i>			
<i>200-499 High</i>			
<i>> 499 Very High)</i>			
Total Cholesterol	186	mg/dL	1 - 200
<i>(By enzymatic colorimetric method on RXL Dade Dimension</i>			
<i><200 mg/dL - Desirable</i>			
<i>200-239 mg/dL - Borderline High</i>			
<i>> 239 mg/dL - High)</i>			
HDL Cholesterol	34	mg/dL	40 - 60
<i>(By Direct homogenous technique, modified enzymatic non-immunological method on RXL Dade Dimension</i>			
<i>< 40 Low</i>			
<i>> 60 High)</i>			
Non HDL Cholesterol (calculated)	152	mg/dL	1 - 130
<i>(Non- HDL Cholesterol</i>			
<i>< 130 Desirable</i>			
<i>139-159 Borderline High</i>			
<i>160-189 High</i>			
<i>> 191 Very High)</i>			
LDL Cholesterol	125	mg/dL	1 - 100
<i>(By Direct homogenous technique, modified enzymatic non-immunological method on RXL Dade Dimension</i>			
<i>< 100 Optimal</i>			
<i>100-129 Near / above optimal</i>			
<i>130-159 Borderline High</i>			
<i>160-189 High</i>			
<i>> 189 Very High)</i>			
VLDL Cholesterol	29.4	mg/dL	12 - 30
LDL Ch. / HDL Ch. Ratio	3.68		2.1 - 3.5
T. Ch./HDL Ch. Ratio	5.47		3.5 - 5
<i>(Recent NECP / ATP III Guidelines / Classification (mg/dl) :)</i>			

— End of Report —

Dr. Rakesh Vaidya
 Approved By Dr. Sejal Odedra





Patient Name : Mr. U VINOD KUMAR
 Gender / Age : Male / 32 Years 7 Months
 MR No / Bill No. : 21041615 / 231002137
 Consultant : Dr. Manish Mittal
 Location : OPD

Type : OPD
 Request No. : 38632
 Request Date : 14/04/2022 08:31 AM
 Collection Date : 14/04/2022 08:32 AM
 Approval Date : 14/04/2022 11:17 AM

Renal Function Test (RFT)

Test	Result	Units	Biological Ref. Range
Urea (By Urease Kinetic method on RXL Dade Dimension)	23	mg/dL	10 - 45
Creatinine (By Modified Kinetic Jaffe Technique)	0.82	mg/dL	0.9 - 1.3
Estimate Glomerular Filtration rate (Ref. range : > 60 ml/min for adults between age group of 18 to 70 yrs. EGFR Calculated by IDMS Traceable MDRD Study equation. Reporting of eGFR can help facilitate early detection of CKD. By Modified Kinetic Jaffe Technique)	More than 60		
Uric acid (By Uricase / Catalase method on RXL Siemens)	5.6	mg/dL	3.4 - 7.2

— End of Report —

Dr. Rakesh Vaidya
 Approved By Dr. Sejal Odedra





Patient Name : Mr. U VINOD KUMAR
 Gender / Age : Male / 32 Years 7 Months
 MR No / Bill No. : 21041615 / 231002137
 Consultant : Dr. Manish Mittal
 Location : OPD

Type : OPD
 Request No. : 38632
 Request Date : 14/04/2022 08:31 AM
 Collection Date : 14/04/2022 08:32 AM
 Approval Date : 14/04/2022 11:21 AM

Liver Function Test (LFT)

Test	Result	Units	Biological Ref. Range
Bilirubin			
Bilirubin - Total	0.59	mg/dL	0 - 1
Bilirubin - Direct	0.14	mg/dL	0 - 0.3
Bilirubin - Indirect	0.45	mg/dL	0 - 0.7
<i>(By Diazotized sulfanilic acid on RXL Dade Dimension.)</i>			
Aspartate Aminotransferase (SGOT/AST)	16	U/L	15 - 40
<i>(By IFCC UV kinetic method on RXL Dade Dimension.)</i>			
Alanine Aminotransferase (SGPT/ALT)	36	U/L	10 - 40
<i>(By IFCC UV kinetic method on RXL Dade Dimension.)</i>			
Alkaline Phosphatase	88	U/L	53 - 128
<i>(By PNPP AMP method on RXL Dade Dimension.)</i>			
Gamma Glutamyl Transferase (GGT)	40	U/L	15 - 85
<i>(By IFCC method on RXL Dade Dimension.)</i>			
Total Protein			
Total Proteins	7.34	gm/dL	6.4 - 8.2
Albumin	3.76	gm/dL	3.4 - 5
Globulin	3.58	gm/dL	3 - 3.2
A : G Ratio	1.05		1.1 - 1.6
<i>(By Biuret endpoint and Bromocresol purple method on RXL Dade Dimesion.)</i>			

--- End of Report ---

Dr. Rakesh Vaidya
 Approved By Dr. Sejal Odedra

Test Results are dependent on a number of variables & technical limitations. Hence, it is advised to correlate with clinical findings and other related investigations before any firm opinion is made. Recheck / retest may be requested.





Patient Name : Mr. U VINOD KUMAR
 Gender / Age : Male / 32 Years 7 Months
 MR No / Bill No. : 21041615 / 231002137
 Consultant : Dr. Manish Mittal
 Location : OPD

Type : OPD
 Request No. : 38632
 Request Date : 14/04/2022 08:31 AM
 Collection Date : 14/04/2022 08:32 AM
 Approval Date : 14/04/2022 11:17 AM

Thyroid Hormone Study

Test	Result	Units	Biological Ref. Range
------	--------	-------	-----------------------

Triiodothyronine (T3)	1.39	ng/ml	
-----------------------	------	-------	--

(Done by 4th generation electrochemiluminescence based method on automated immunoassay / Cobas e 411.

Reference interval (ng/ml)

1 - 3 days : 0.1 - 7.4

1-11 months : 0.1 - 2.45

1-5 years : 0.1 - 2.7

6-10 years : 0.9 - 2.4

11-15 years : 0.8 - 2.1

16-20 years : 0.8 - 2.1

Adults (20 - 50 years) : 0.7 - 2.0

Adults (> 50 years) : 0.4 - 1.8

Pregnancy (in last 5 months) : 1.2 - 2.5

(Reference : Tietz - Clinical guide to laboratory test, 4th edition))

Thyroxine (T4)	12.12	mcg/dL	
----------------	-------	--------	--

(Done by 4th generation electrochemiluminescence based method on automated immunoassay / Cobas e 411.

Reference interval (mcg/dL)

1 - 3 days : 11.8 - 22.6

1 - 2 weeks : 9.8 - 16.6

1 - 4 months : 7.2 - 14.4

4 - 12 months : 7.8 - 16.5

1-5 years : 7.3 - 15.0

5 - 10 years : 6.4 - 13.3

10 - 20 years : 5.6 - 11.7

Adults / male : 4.6 - 10.5

Adults / female : 5.5 - 11.0

Adults (> 60 years) : 5.0 - 10.7

(Reference : Tietz - Clinical guide to laboratory test, 4th edition))

Thyroid Stimulating Hormone (US-TSH)	3.42	microIU/ml	
--------------------------------------	------	------------	--

(Done by 4th generation electrochemiluminescence based method on automated immunoassay / Cobas e 411.

Reference interval (microIU/ml)

Infants (1-4 days) : 1.0 - 39

2-20 weeks : 1.7 - 9.1

5 months - 20 years : 0.7 - 6.4

Adults (21 - 54 years) : 0.4 - 4.2

Adults (> 55 years) : 0.5 - 8.9

Pregnancy :

1st trimester : 0.3 - 4.5

2nd trimester : 0.5 - 4.6

3rd trimester : 0.8 - 5.2

(Reference : Tietz - Clinical guide to laboratory test, 4th edition))

— End of Report —

Dr. Rakesh Vaidya
 Approved By Dr. Sejal Odedra





Patient Name : Mr. U VINOD KUMAR
 Gender / Age : Male / 32 Years 7 Months
 MR No / Bill No. : 21041615 / 231002137
 Consultant : Dr. Manish Mittal
 Location : OPD

Type : OPD
 Request No. : 38632
 Request Date : 14/04/2022 08:31 AM
 Collection Date : 14/04/2022 08:32 AM
 Approval Date : 14/04/2022 12:06 PM

Clinical Biochemistry

Test	Result	Units	Biological Ref. Range
Glycosylated Heamoglobin (HbA1c)	5.8	%	
estimated Average Glucose (e AG) *	119.76	mg/dL	

(Method:

By Automated HPLC analyser on D-10 Blorad. NGSP Certified, US-FDA approved, Traceable to IFCC reference method.

* Calculated valued for past 60 days, derived from HbA1c %, based on formula recommended by the A1c - Derived Average Glucose study from ADA and EASD funded The ADAG trial.

Guidelines for Interpretation:

Indicated Glycemic control of previous 2-3 months

HbA1c%	e AG (mg/dl)	Glycemic control
> 8	> 183	Action suggested...High risk of developing long-term complications. Action suggested, depends on individual patient circumstances
7 - 8	154 - 183	Good
< 7	< 154	Goal...Some danger of hypoglycemic reaction in type I Diabetics. Some Glucose intolerant individuals and Sub-Clinical diabetics may demonstrate (elevated) HbA1c in this area.
6 - 7	126 - 154	Near Normal
< 6	< 126	Nondiabetic level)

— End of Report —

Dr. Rakesh Vaidya
 Approved By Dr. Sejal Odedra





Patient Name : Mr. U VINOD KUMAR
 Gender / Age : Male / 32 Years 7 Months
 MR No / Bill No. : 21041615 / 231002137
 Consultant : Dr. Manish Mittal
 Location : OPD

Type : OPD
 Request No. : 38632
 Request Date : 14/04/2022 08:31 AM
 Collection Date : 14/04/2022 08:32 AM
 Approval Date : 14/04/2022 10:33 AM

Urine Routine

Test	Result	Units	Biological Ref. Range
Physical Examination			
Quantity	30	mL	
Colour	Pale Yellow		
Appearance	Clear		
Chemical Examination (By Reagent strip method)			
pH	6.0		
Specific Gravity	>=1.030		
Protein	Negative	gm/dL	Negative
Glucose	Negative	mg/dL	Negative
Ketones	Negative		Negative
Bilirubin	Negative		Negative
Urobilinogen	0.2		Negative (upto 1)
Blood	Negative		Negative
Bile Salt	Absent		Absent
Leucocytes	Negative		Negative
Bile Pigments			
Nitrite	Negative		Negative
Microscopic Examination (After Centrifugation at 2000 rpm for 10 min)			
Red Blood Cells	Nil	/hpf	0 - 2
Leucocytes	Present (0-2)	/hpf	0 - 5
Epithelial Cells	Present (0-2)	/hpf	0 - 5
Casts	Nil	/lpf	Nil
Crystals	Nil		Nil
Mucus	Absent		Absent
Organism	Absent		

--- End of Report ---



Dr. Rakesh Vaidya
MD (Path). DCP.





BHAILAL AMIN
GENERAL HOSPITAL

📍 Bhaialal Amin Marg, Gorwa, Vadodara, Gujarat 390003.

🌐 www.baghospital.com | ☎ 0265-677 6222, 255 6222 | Follow us :  

DEPARTMENT OF DIAGNOSTIC RADIOLOGY

Patient No. : 21041615 Report Date : 14/04/2022
Request No. : 190016775 14/04/2022 8.31 AM
Patient Name : **U VINOD KUMAR**
Gender / Age : Male / 32 Years 7 Months

ADVANCED DIGITAL SOLUTIONS

Computer Radiography

Ultra Sensitive Colour Doppler

Ultra High Resolution Sonography

Multi-Detector CT Scan

Mammography

Interventional Radiology

Digital Subtraction Angiography

Foetal Echocardiography

Echocardiography

X-Ray Chest AP

Both lung fields are clear.
Both costophrenic sinuses appear clear.
Heart size is normal.
Hilar shadows show no obvious abnormality.
Aorta is normal.

• ULTRA SONOGRAPHY CANNOT DETECT ALL ABNORMALITIES
• NOT VALID FOR MEDICO-LEGAL PURPOSES
• CLINICAL CORRELATION RECOMMENDED

Prerna C Hasani

Dr. Prerna C Hasani, MD
Consultant Radiologist





BHAILAL AMIN
GENERAL HOSPITAL

📍 Bhailal Amin Marg, Gorwa, Vadodara, Gujarat 390003.
🌐 www.baghospital.com | ☎ 0265-677 6222, 255 6222 | Follow us : 📱

DEPARTMENT OF DIAGNOSTIC RADIOLOGY

ADVANCED DIGITAL SOLUTIONS

- Computer Radiography
- Ultra Sensitive Colour Doppler
- Ultra High Resolution Sonography
- Multi-Detector CT Scan
- Mammography
- Interventional Radiology
- Digital Subtraction Angiography
- Foetal Echocardiography
- Echocardiography

Patient No. : 21041615 Report Date : 14/04/2022
Request No. : 190016780 14/04/2022 8.31 AM
Patient Name : **U VINOD KUMAR**
Gender / Age : Male / 32 Years 7 Months

USG : Screening for Abdomen (excluding Pelvis) Or Upper Abdomen

Liver is normal in size and increased in echopattern. No mass lesion identified. The hepatic veins are clear and patent.

Gall bladder is well distended and shows no obvious abnormality. Common bile duct measures 4 mm in diameter.

Pancreas shows no obvious abnormality. Tail obscured. Spleen is normal in size and echopattern.

Both kidneys are normal in shape and position. Normal echogenicity and cortico medullary differentiation is noted. No hydronephrosis or mass lesion seen.

No ascites.

COMMENT:

• **Fatty liver.**

Kindly correlate clinically.

• ULTRA SONOGRAPHY CANNOT DETECT ALL ABNORMALITIES
• NOT VALID FOR MEDICO-LEGAL PURPOSES
• CLINICAL CORRELATION RECOMMENDED

Prerna C Hasani

Dr. Prerna C Hasani, MD
Consultant Radiologist





ECC

BHAILAL AMIN
GENERAL HOSPITAL

Patient No. : 21041615 Report Date : 14/04/2022
Request No. : 190016792 14/04/2022 8.31 AM
Patient Name : U VINOD KUMAR
Gender / Age : Male / 32 Years 7 Months

Echo Color Doppler

MITRAL VALVE : NORMAL, NO MS, NO MR
AORTIC VALVE : TRILEAFLET, NO AS, NO AR
TRICUSPID VALVE : NORMAL, NO TR, NO PAH
PULMONARY VALVE : NORMAL, NO PR, NO PS
LEFT ATRIUM : NORMAL SIZE
AORTA : NORMAL
LEFT VENTRICLE : NORMAL LVEF – 60%, NO RWMA AT REST
RIGHT ATRIUM : NORMAL SIZE
RIGHT VENTRICLE : NORMAL SIZE
I.V.S. : INTACT
I.A.S. : INTACT
PULMONARY ARTERY : NORMAL
PERICARDIUM : NO EFFUSION
COLOUR/DOPPLER FLOW MAPPING : NO MR // AR // TR, NO PAH

FINAL CONCLUSION:

1. NORMAL SIZED ALL CARDIAC CHAMBERS
2. NORMAL LV SYSTOLIC FUNCTION LVEF – 60%
3. NO RESTING REGIONAL WALL MOTION ABNORMALITY
4. NORMAL VALVES, NO MITRAL / AORTIC STENOSIS
5. NORMAL RIGHT HEART SIZE AND RV PRESSURES
6. NO PERICARDIAL EFFUSION, CLOT OR VEGETATION SEEN, SR+.

In Dite
DR. V. C. CHAUHAN, M.D.
INTERVENTIONAL CARDIOLOGIST

ECU/21041615
32 Years

14-Apr-22

10:23:24 AM MR. U VINOD KUMAR
Male

Rate 71
PR 152
QRSD 80
QT 376
QTc 409

--AXIS--
P 47
QRS 46
T -29

Doctor MANISH MITTAL

Manish Mittal
PHYSICIAN

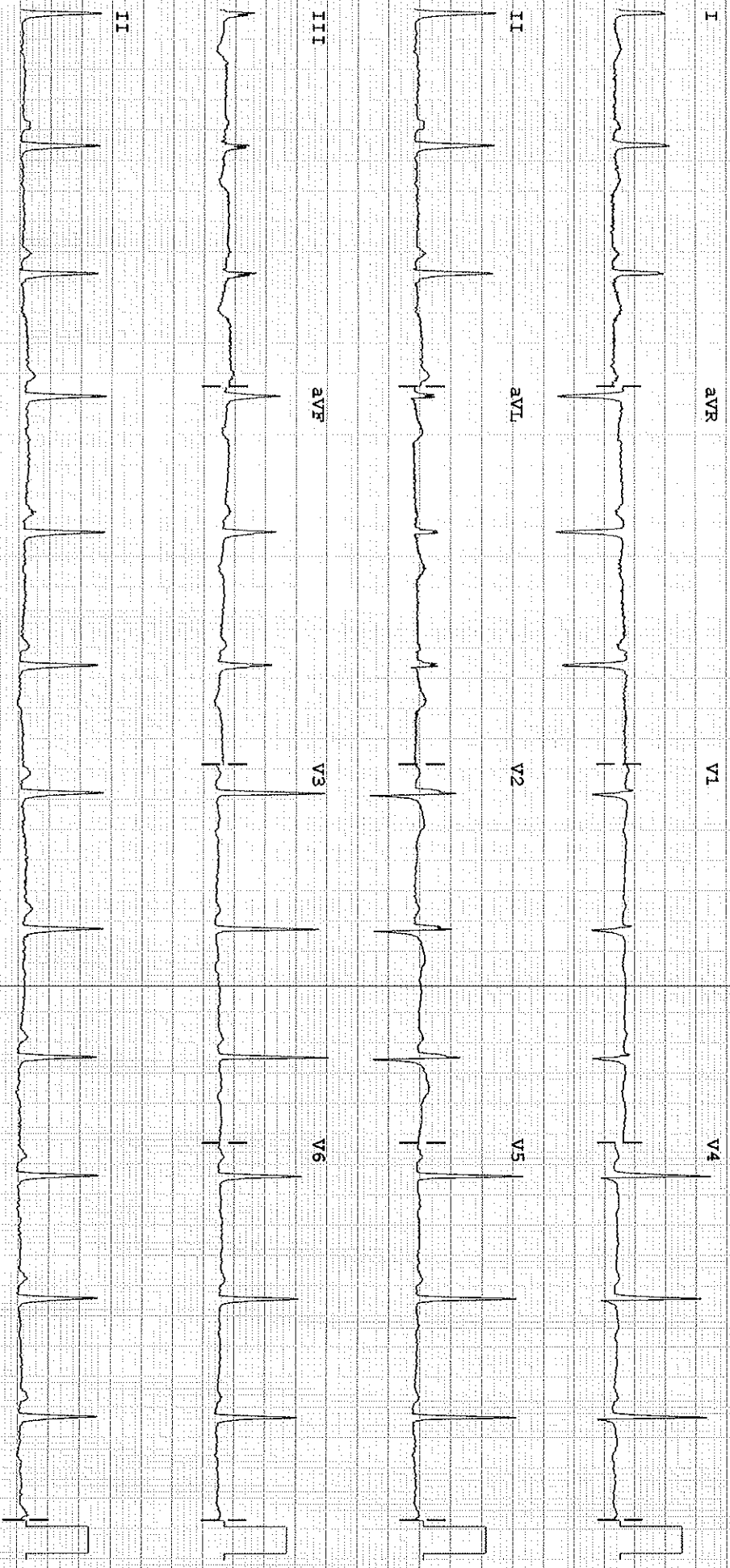

Dev: Speed: 25 mm/sec Limb: I.C. um/mV Chest: 10 mm/mV

50 ~ 0.15-1.50 Hz

PH08

P2

Dr. Sonica Peshin

Cosmetic Dentist & Implantologist

Reg. No. : 6966-A

M. : 9586867301



BHAILAL AMIN
GENERAL HOSPITAL

Dental assessment form

14/04/2022

Name: Vinod U Kumar

Age/ Sex: 32 years/Male

Patient has come for a regular check up.

On Examination:

- Stains+
- History of horizontal brushing
- Mild attrition, recession
- History of numbness over the left lower side post extraction one year ago.
- Difference in palpation pressure felt on both the sides

Provisional diagnosis:

- Chronic generalised gingivitis

Treatment plan:

- Recalled after an year for an oral hygiene check up

Advised:

- Brush your teeth twice daily
- Salt water gargle twice daily
- Clean your tongue and floss in between everyday.
- Follow vertical brushing technique.

Dr. Sonica Peshin

ITEM CODE:SMD066

HEART CARE | BRAIN & SPINE | BONE & JOINT | MINIMAL ACCESS SURGERY
24X7 EMERGENCY | DIAGNOSTICS | PHARMACY | BLOOD BANK

🌐 www.baghospital.com ☎ (0265) 677 6222, 255 6222

📍 Bhailal Amin Marg, Gorwa, Vadodara, Gujarat - 390003

Follow us

