

HEALTH CHECK UP

Name : Mansi Himanshu Arora

Date : 25-3-23

Age : 34y

Sex : Male / Female Male

Marital status : Married / Single

PERSONAL HISTORY

Habits : Smoking / Tobacco & Snuff / Alcohol No

Drug allergy if any : Nil

Medical : Nil

Surgical : Surgery Gallbladder tubes 1 year before

Height 155 cm Weight 52 Kg. BP. 90/60 mmHg Pulse 76 mt

Vision : Rt. 6/12 Lt. 6/12 With Spectacles Rt. Lt.

Colour Vision : Normal / Abnormal Near Vision NG-BE

FAMILY HISTORY

Father Mother Siblings

CVS : Heart Sound Normal Murmurs Absent Thrills Absent

RS : Rate /mt Breath sounds Normal Adventitious Absent

ABDOMEN : Tenderness Absent Rigidity Absent Bowel sound Normal

Liver NAD Kidney NAD Hernia Absent

CNS : Cranial Nerves NAD Sensory System NAD Motor System NAD

ENT NAD

Remarks

Dr. Bharti Jeswani
MBBS

Dr. Seema Kale
MBBS, MD

Dr. S. K. Suri
MBBS

Dr. Meenakshi
MBBS

HOME SAMPLE COLLECTION FACILITY AVAILABLE

I (Himanshu Arora) and Mansi Himanshu Arora
have booked health check up with your
clinic. Due to timing issue we do
not want to do ultrasound test and
post breakfast tests and ECG also

Regards

Manshi
25/3/23

(Mansi Arora)

• CLINICAL CORRELATION IS ESSENTIAL FOR FINAL DIAGNOSIS. • IF THE TESTS RESULTS ARE UNEXPECTED PLEASE CONTACT THE LABORATORY.
• ALL THE CONGENITAL ANAMOLIES IN THE FETUS MAY NOT BE DIAGNOSED IN ULTRASONOGRAPHY. • THIS REPORT IS NOT VALID FOR MEDICOLEGAL PURPOSE.

Licensee : Bharti Medicare Pvt. Ltd. The Apollo Clinic, C-70, Major Sudesh Kumar Marg, Opp. Madhav Park, Near Main Market, Rajouri Garden, New Delhi-110 027
Phone : (011) 2591 8222 / 8333 / 8444, 9811061009, E-mail : rajourigarden@theapolloclinic.com, Website : www.apolloclinicrajourigarden.com

MSME UAM NO. : DL11E0021531



34 Years

18:23:36

mansi himanshu arora
Female

PageWriter 300pi

Rate 76 . NORMAL ~~SM~~ RHYTHM, RATE 76 normal P axis, PR, rate & rhythm
 PR 143 . EARLY PRECORDIAL R/S TRANSITION ORS area positive in V2
 QRSD 77
 QT 346
 QTc 389

--Axis--
 P 32
 QRS 53
 T 42

OTHERWISE NORMAL ECG

Unconfirmed diagnosis

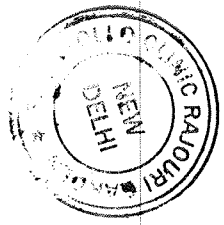
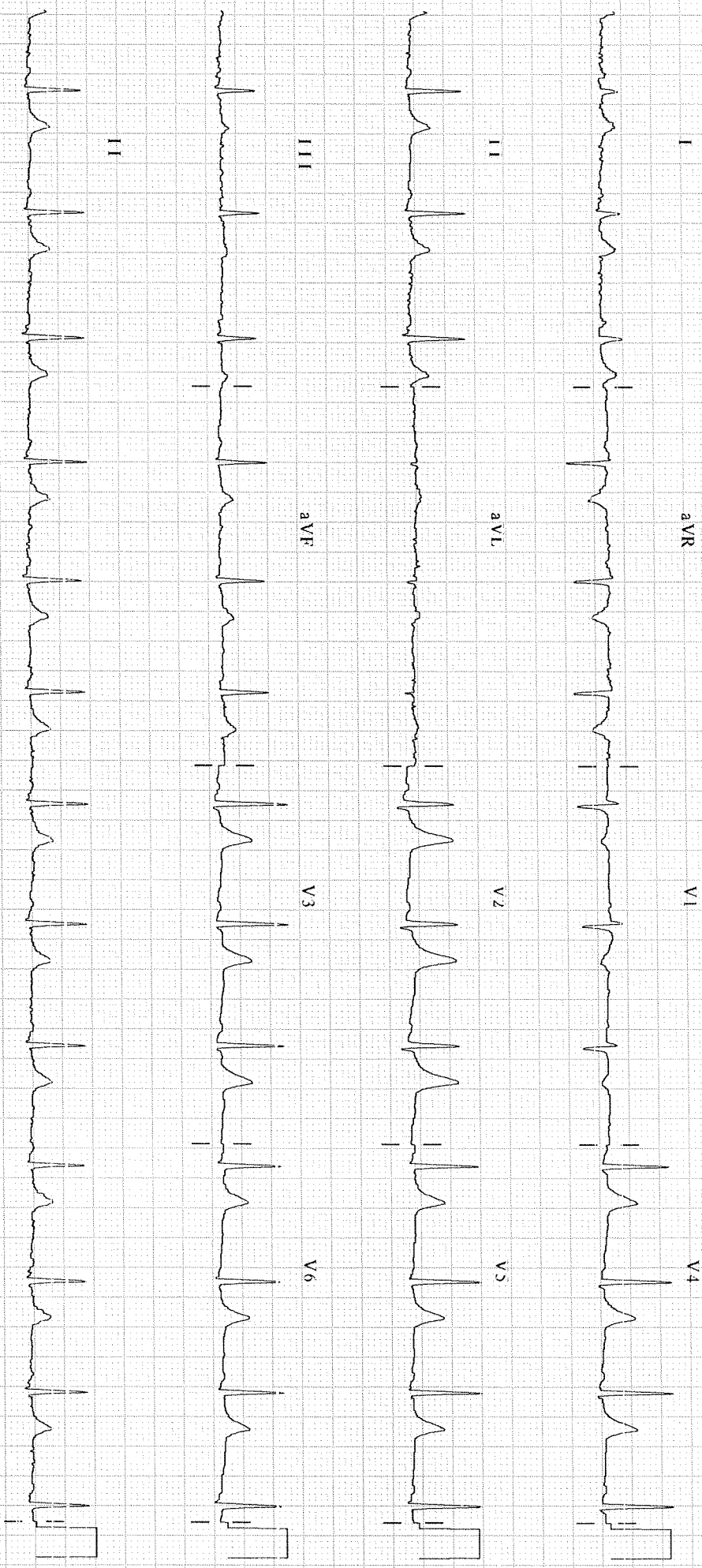

Patient Name : Ms. Mansi Himanshu Arora

Age/Sex : 34Y/F

Pres Doctor :

Ref.by :

MR No : FRAJ0000

Visit No : FRAJOPV

Bill Date : 25.03.2023

Report Date : 25.03.2023

X-RAY CHEST P A VIEW

- Both lung fields do not show any active parenchymal lesion.
- Both costophrenic angles are normal.
- B/L hila appear normal in size & density.
- Both domes of diaphragm are normal.
- Cardiac silhouette appears normal.
- Visualised soft tissues and bony cage appear normal.

IMPRESSION:- NORMAL STUDY.

To be correlated clinically.

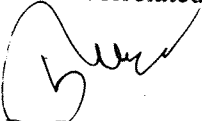

Dr. L. R. Richhele
Consultant Radiologist.

• CLINICAL CORRELATION IS ESSENTIAL FOR FINAL DIAGNOSIS. • IF THE TESTS RESULTS ARE UNEXPECTED PLEASE CONTACT THE LABORATORY.
• ALL THE CONGENITAL ANAMOLIES IN THE FETUS MAY NOT BE DIAGNOSED IN ULTRASONOGRAPHY. • THIS REPORT IS NOT VALID FOR MEDICOLEGAL PURPOSE.

Licensee : Bharti Medicare Pvt. Ltd. The Apollo Clinic, C-70, Major Sudesh Kumar Marg, Opp. Madhav Park, Near Main Market, Rajouri Garden, New Delhi-110 027
Phone : (011) 2591 8222 / 8333 / 8444, 9811061009, E-mail : rajourigarden@theapolloclinic.com, Website : www.apolloclinicrajourigarden.com

MSME UAM NO. : DL11E0021531

Patient Name : Mrs. Manshi Himanshu Arora
 UHID/MR No. : FRAJ.0000226798
 Visit Date : 25-03-2023 15:23
 Sample Collected on : 25-03-2023 16:14
 Ref Doctor : SELF
 Emp/Auth/TPA ID : huigf
 Sponsor Name : MEDIWHEELS HEALTH CARE

Age / Gender : 34Y/Female
 OP Visit No : FRAJOPV102269
 Reported on : 25-03-2023 19:01
 Specimen : EDTA Blood
 Pres Doctor: :

DEPARTMENT OF LABORATORY MEDICINE

<u>TEST NAME</u>	<u>RESULT</u>	<u>BIOLOGICAL REFERENCE INTERVALS</u>	<u>UNITS</u>
BLOOD GROUP AND RH TYPE			
ABO Group	B		
RH	Positive		
HAEMOGRAM			
Hb(Haemoglobin) Method: Non Cyanide	13.6	12 - 15	gm/dl
PCV / Haematocrit Method: Pulse Height Detection	43.5	36 - 46	%
ESR. Method: Westergren's Method.	08	0 - 20	mms at the end of 1 hr
Total Leukocyte Count Method: DC Detection Method	4700	4000 - 10000	/Cumm
Platelet Count Method: DC Detection Method	2.32	1.5 - 4.1	lakhs/cumm
RBC Count Method: DC Detection Method	4.8	3.8 - 4.8	Million/Cumm
MCV Method: Calculated.	90.1	77 - 98	fl
MCH. Method: Calculated	28.1	27 - 32	pg
MCHC. Method: Calculated.	31.5	31.5 - 34.5	gm/dl
Neutrophil Method: Slide Test	60	40 - 70	%
Lymphocyte Method: Slide Test	36	20 - 40	%
Eosinophil Method: Slide Test	02	1 - 6	%
Monocyte Method: Slide Test	02	2 - 10	%

Note: PERIPHERAL SMEAR - RBC's are normocytic normochromic. Leucocyte counts are within normal limits. Platelets are normal in number & morphology.
 No immature cells or haemoparasite detected.

IMPRESSION: NORMOCYTIC NORMOCHROMIC BLOOD PICTURE.

End of the report

• CLINICAL CORRELATION IS ESSENTIAL FOR FINAL DIAGNOSIS. • IF THE TESTS RESULTS ARE UNEXPECTED PLEASE CONTACT THE LABORATORY.
 • ALL THE CONGENITAL ANAMOLIES IN THE FETUS MAY NOT BE DIAGNOSED IN ULTRASONOGRAPHY. • THIS REPORT IS NOT VALID FOR MEDICOLEGAL PURPOSE.

Licensee : Bharti Medicare Pvt. Ltd. The Apollo Clinic, C-70, Major Sudesh Kumar Marg, Opp. Madhav Park, Near Main Market, Rajouri Garden, New Delhi-110 027
 Phone : (011) 2591 8222 / 8333 / 8444, 9811061009, E-mail : rajourigarden@theapolloclinic.com, Website : www.apolloclinicrajourigarden.com Page 1 of

MSME UAM NO. : DL11E0021531

Patient Name : Mrs. Manshi Himanshu Arora
UHID/MR No. : FRAJ.0000226798
Visit Date : 25-03-2023 15:23
Sample Collected on : 25-03-2023 16:14
Ref Doctor : SELF
Emp/Auth/TPA ID : huigf
Sponsor Name : MEDIWHEELS HEALTH CARE

Age / Gender : 34Y/Female
OP Visit No : FRAJOPV102269
Reported on : 25-03-2023 19:01
Specimen : EDTA Blood
Pres Doctor: :

Results are to be correlated clinically

Lab Technician / Technologist
Surinder

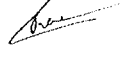
Dr. Prashant Purwar
MBBS, DCP
Consultant Pathologist

• CLINICAL CORRELATION IS ESSENTIAL FOR FINAL DIAGNOSIS. • IF THE TESTS RESULTS ARE UNEXPECTED PLEASE CONTACT THE LABORATORY.
• ALL THE CONGENITAL ANAMOLIES IN THE FETUS MAY NOT BE DIAGNOSED IN ULTRASONOGRAPHY. • THIS REPORT IS NOT VALID FOR MEDICOLEGAL PURPOSE.

Licensee : Bharti Medicare Pvt. Ltd. The Apollo Clinic, C-70, Major Sudesh Kumar Marg, Opp. Madhav Park, Near Main Market, Rajouri Garden, New Delhi-110 027
Phone : (011) 2591 8222 / 8333 / 8444, 9811061009, E-mail : rajourigarden@theapolloclinic.com, Website : www.apolloclinicrajourigarden.com Page 2 of

MSME UAM NO. : DL11E0021531

Patient Name : Mrs. Manshi Himanshu Arora
 UHID/MR No. : FRAJ.0000226798
 Visit Date : 25-03-2023 15:23
 Sample Collected on : 25-03-2023 16:14
 Ref Doctor : SELF
 Emp/Auth/TPA ID : huigf
 Sponsor Name : MEDIWHEELS HEALTH CARE

Age / Gender : 34Y/Female
 OP Visit No : FRAJOPV102269
 Reported on : 26-03-2023 13:59
 Specimen : Plasma(Fluoride)
 Pres Doctor: :

DEPARTMENT OF LABORATORY MEDICINE

TEST NAME	RESULT	BIOLOGICAL REFERENCE INTERVALS	UNITS
GLUCOSE - (FASTING)			
GLUCOSE - (FASTING) Method: (GOD-POD).	91	70 - 110	mg/dL
GLYCOSYLATED HEMOGLOBIN (HBA1C)			
GLYCOSYLATED HEMOGLOBIN (HBA1C) - WHOLE BLOOD Method: BORONATE AFFINITY	5.2	4.2 - 6.0	%
Thyroid Profile 2(Free T4, Free T3 And TSH)			
Serum FT3	3.9	3.2 - 5.9	pmol/l
Serum FT4	12.8	10.6 - 21.0	pmol/l
Serum TSH	1.7	0.38 - 5.0	uIU/ml
LIPID PROFILE TEST (PACKAGE)			
CHOLESTEROL Method: CHOD - PAP	155	Desirable < 200 Borderline High : 200-239 High : > 240	mg/dl
Triglyceride Method: GPO-PAP	84	50-200	mg/dl
HDL Method: DIRECT	41.5	30 - 70	mg/dl
LDL Method: DIRECT	96.7	60 - 100	mg/dl
VLDL Method: Calculated	16.8	<40	mg/dl
CHOLESTEROL / HDL RATIO Method: Calculated.	3.7	0 - 4.5	

End of the report

Results are to be correlated clinically

Lab Technician / Technologist
Surinder

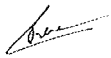
Dr. Prashant Purwar
MBBS, DCP
Consultant Pathologist

• CLINICAL CORRELATION IS ESSENTIAL FOR FINAL DIAGNOSIS. • IF THE TESTS RESULTS ARE UNEXPECTED PLEASE CONTACT THE LABORATORY.
 • ALL THE CONGENITAL ANAMOLIES IN THE FETUS MAY NOT BE DIAGNOSED IN ULTRASONOGRAPHY. • THIS REPORT IS NOT VALID FOR MEDICOLEGAL PURPOSE.

Licensee : Bharti Medicare Pvt. Ltd. The Apollo Clinic, C-70, Major Sudesh Kumar Marg, Opp. Madhav Park, Near Main Market, Rajouri Garden, New Delhi-110 027
 Phone : (011) 2591 8222 / 8333 / 8444, 9811061009, E-mail : rajourigarden@theapolloclinic.com, Website : www.apolloclinicrajourigarden.com Page 1 of

MSME UAM NO. : DL11E0021531

Patient Name : Mrs. Manshi Himanshu Arora
 UHID/MR No. : FRAJ.0000226798
 Visit Date : 25-03-2023 15:23
 Sample Collected on : 25-03-2023 16:14
 Ref Doctor : SELF
 Emp/Auth/TPA ID : huigf
 Sponsor Name : MEDIWHEELS HEALTH CARE

Age / Gender : 34Y/Female
 OP Visit No : FRAJOPV102269
 Reported on : 26-03-2023 14:00
 Specimen : Serum
 Pres Doctor: :

DEPARTMENT OF LABORATORY MEDICINE

TEST NAME	RESULT	BIOLOGICAL REFERENCE INTERVALS	UNITS
LIVER FUNCTION TEST (PACKAGE)			
BILIRUBIN - TOTAL. Method: Jendrassik	0.47	0.1 - 1.3	mg/dl
Bilirubin (Direct)-Serum Method: Diazo.	0.16	0 - 0.3	mg/dl
A/G Method: Calculated	1.7	1.0 - 2.0	
BILIRUBIN - INDIRECT. Method: Calculated.	0.31	<1.1	mg/dl
SGOT /AST Method: IFCC (With P5P)	14.4	0 - 35	U/L
SGPT/ALT Method: IFCC (With P5P)	19.1	0 - 45	U/L
ALKALINE PHOSPHATE Method: AMP BUFFER	113.7	30 - 117	U/L
GGT. Method: SZAZ	24.1	10 - 50	U/L
TOTAL PROTEIN Method: Biuret	7.2	5.8-8.0	g/dl
ALBUMIN Method: BCG	4.6	3.7-5.2	g/dl
GLOBULIN Method: Calculated	2.6	2.5 - 3.5	mg/dL

End of the report

Results are to be correlated clinically

Lab Technician / Technologist
Surinder

Dr. Prashant Purwar
MBBS, DCP
Consultant Pathologist

• CLINICAL CORRELATION IS ESSENTIAL FOR FINAL DIAGNOSIS. • IF THE TESTS RESULTS ARE UNEXPECTED PLEASE CONTACT THE LABORATORY.
 • ALL THE CONGENITAL ANOMOLIES IN THE FETUS MAY NOT BE DIAGNOSED IN ULTRASONOGRAPHY. • THIS REPORT IS NOT VALID FOR MEDICOLEGAL PURPOSE.

Licensee : Bharti Medicare Pvt. Ltd. The Apollo Clinic, C-70, Major Sudesh Kumar Marg, Opp. Madhav Park, Near Main Market, Rajouri Garden, New Delhi-110 027
 Phone : (011) 2591 8222 / 8333 / 8444, 9811061009, E-mail : rajourigarden@theapolloclinic.com, Website : www.apolloclinicrajourigarden.com Page 1 of

MSME UAM NO. : DL11E0021531

Patient Name : Mrs. Manshi Himanshu Arora
 UHID/MR No. : FRAJ.0000226798
 Visit Date : 25-03-2023 15:23
 Sample Collected on : 25-03-2023 16:14
 Ref Doctor : SELF
 Emp/Auth/TPA ID : huigf
 Sponsor Name : MEDIWHEELS HEALTH CARE

Age / Gender : 34Y/Female
 OP Visit No : FRAJOPV102269
 Reported on : 26-03-2023 14:01
 Specimen : Serum
 Pres Doctor: :

DEPARTMENT OF LABORATORY MEDICINE

TEST NAME	RESULT	BIOLOGICAL REFERENCE INTERVALS	UNITS
KFT - RENAL PROFILE-SERUM			
UREA Method: Urease	15.8	10-50	mg/dl
Creatinine Method: Jaffe	0.79	0.5 - 1.3	mg/dl
Uric Acid Method: Uricase	2.9	2.6 - 6	mg/dl
Sodium(Na) Method: ISE	140.9	136 - 142	mmol/L
Potassium(K) Method: ISE	4.2	3.8 - 5.0	mmol/L
Chloride(Cl) Method: ISE	101.9	95 - 103	mmol/L
Calcium. Method: OCPC	9.4	9.2 - 11.0	mg/dl
Phosphorus Method: Molybdate UV	2.8	2.3 - 4.7	mg/dl

End of the report

Results are to be correlated clinically

Lab Technician / Technologist
 Surinder

Dr. Prashant Purwar
 MBBS, DCP
 Consultant Pathologist

• CLINICAL CORRELATION IS ESSENTIAL FOR FINAL DIAGNOSIS. • IF THE TESTS RESULTS ARE UNEXPECTED PLEASE CONTACT THE LABORATORY.
 • ALL THE CONGENITAL ANAMOLIES IN THE FETUS MAY NOT BE DIAGNOSED IN ULTRASONOGRAPHY. • THIS REPORT IS NOT VALID FOR MEDICOLEGAL PURPOSE.

Licensee : Bharti Medicare Pvt. Ltd. The Apollo Clinic, C-70, Major Sudesh Kumar Marg, Opp. Madhav Park, Near Main Market, Rajouri Garden, New Delhi-110 027
 Phone : (011) 2591 8222 / 8333 / 8444, 9811061009, E-mail : rajourigarden@theapolloclinic.com, Website : www.apolloclinicrajourigarden.com Page 1 of

MSME UAM NO. : DL11E0021531

Patient Name : Mrs. Manshi Himanshu Arora
 UHID/MR No. : FRAJ.0000226798
 Visit Date : 25-03-2023 15:23
 Sample Collected on : 25-03-2023 16:14
 Ref Doctor : SELF
 Emp/Auth/TPA ID : huigf
 Sponsor Name : MEDIWHEELS HEALTH CARE

Age / Gender : 34Y/Female
 OP Visit No : FRAJOPV102269
 Reported on : 25-03-2023 19:38
 Specimen : Urine
 Pres Doctor: :

DEPARTMENT OF LABORATORY MEDICINE

URINE ROUTINE EXAMINATION

URINE EXAMINATION TEST REPORT

Test Name	Observed Value	Unit	Reference Range
Urine R/M Examination			
Quantity	30	ml.	
Colour	Pale Yellow		Pale Yellow
Transparency	Clear		Clear
Urine Specific Gravity	1.015		1.005 - 1.030
Dipstick			
pH	6.5		5.5 - 7.5
Dipstick / pH paper			
Chemical Examination			
Protein	Nil		Nil
Dipstick/Heat & acetic acid			
Sugar	Nil		Nil
Dipstick/Benedicts reagent			
Microscopic Examination			
Pus Cells	1-2	/HPF	1-2
RBC'S	Nil	/HPF	Nil
Casts	Nil	/HPF	Nil
Crystals	Nil		Nil
Epithelial Cells	2-3	/HPF	1-2
Bacteria	Nil	/HPF	Nil

End of the report

Results are to be correlated clinically

Lab Technician / Technologist
 Dr_Prashant

Dr. Prashant Purwar
 MBBS, DCP
 Consultant Pathologist

• CLINICAL CORRELATION IS ESSENTIAL FOR FINAL DIAGNOSIS. • IF THE TESTS RESULTS ARE UNEXPECTED PLEASE CONTACT THE LABORATORY.
 • ALL THE CONGENITAL ANAMOLIES IN THE FETUS MAY NOT BE DIAGNOSED IN ULTRASONOGRAPHY. • THIS REPORT IS NOT VALID FOR MEDICOLEGAL PURPOSE.

Licensee : Bharti Medicare Pvt. Ltd. The Apollo Clinic, C-70, Major Sudesh Kumar Marg, Opp. Madhav Park, Near Main Market, Rajouri Garden, New Delhi-110 027
 Phone : (011) 2591 8222 / 8333 / 8444, 9811061009, E-mail : rajourigarden@theapolloclinic.com, Website : www.apolloclinicrajourigarden.com Page 1 of

MSME UAM NO. : DL11E0021531