

31 Years Female

22.03.2023 10:28:12
PRASANTH SUPERSPECIALITY
VELACHERY
CHENNAI

Technician:
Ordering Ph:
Referring Ph:
Attending Ph:

QRS : 84 ms
QT / QTcBaz : 396 / 418 ms
PR : 150 ms
P : 90 ms
RR / PP : 894 / 895 ms
P / QRS / T : 45 / 57 / 19 degrees

Sinus rhythm with marked sinus arrhythmia
Otherwise normal ECG

Location:
Order Number:
Visit:
Indication:
Medication 1:
Medication 2:
Medication 3:

Room:

67 bpm
-- / -- mmHg

*N15R
Low QRS voltage
in limb leads*

[Signature]

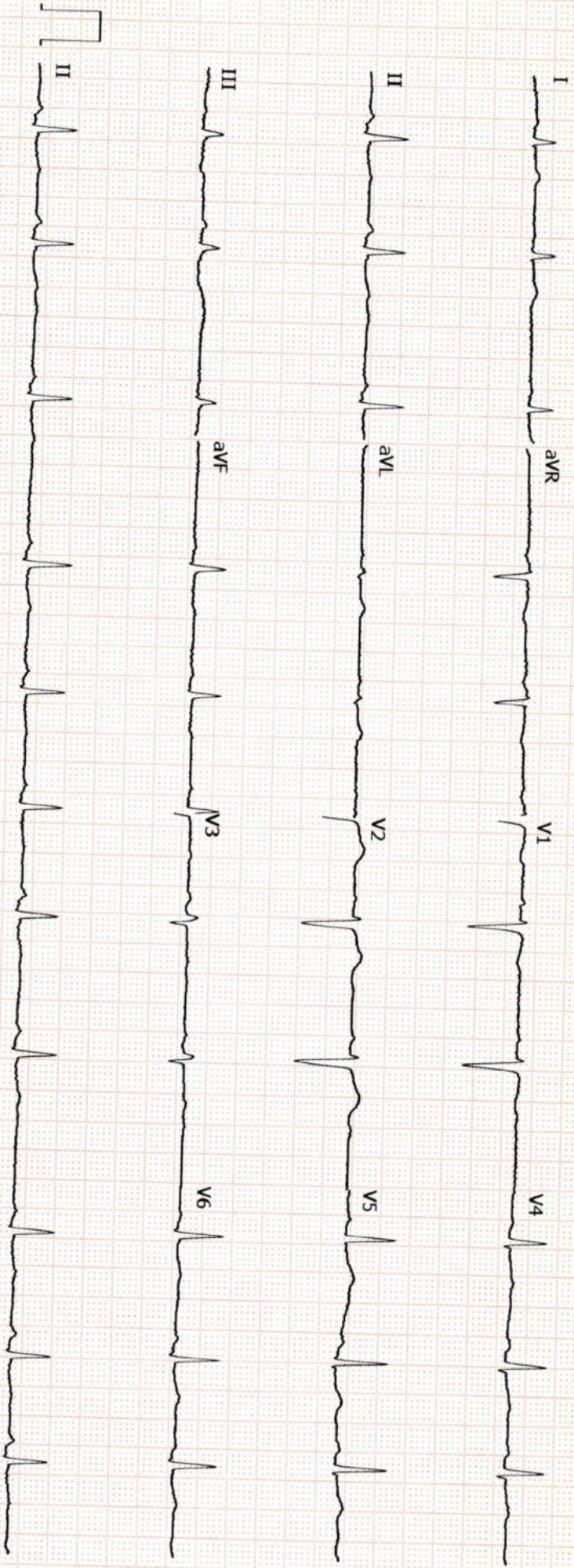



Name : Mrs. Serma Chidambaram V
Age/Gender : 31 Y 5 M 9 D / Female
Consultant : DR. Gopaldaswamy G
Lab No : 200057297
Sample Requested At : 22/03/2023 08:49:13
Sample Collected At : 22/03/2023 09:23:38
Sample Received At : 22/03/2023 10:42:16
Reported At : 22/03/2023 13:26:34
Authorized At : 22/03/2023 14:42:24

UHID : 910061768



Encounter No : OP912303224054



HEMATOLOGY

Parameter	Result	Units	Biological Reference Range	Methodology
Blood Group & Rh	B Positive			
Complete Blood Count (CBC)				
Haemoglobin	12.0	g%	12-15	COLORIMETRY
Haematocrit (PCV)	36.7	%	36 - 46	COLORIMETRY
Total WBC Count	5600	cells/cum m	4000 - 10000	FLOWCYTOMETRY
Platelet Count	273	thous/cum m	150 - 410	IMPEDANCE METHOD
ESR	48	mm/hr	0 - 20	Photometrical capillary
Total RBC Count	4.12	mill/cumm	3.8 - 4.8	IMPEDANCE METHOD
MCV	89.2	fl	83 -101	Calculated Parameter
MCH	29.2	pg	27 - 32	Calculated Parameter
MCHC	32.7	%	31.5 -34.5	Calculated Parameter
Differential Count				
Polymorphs	64	%	40 - 80	FLOWCYTOMETRY
Lymphocytes	29	%	20 - 40	FLOWCYTOMETRY
Eosinophils	03	%	1 - 6	FLOWCYTOMETRY
Monocytes	04	%	02-10	FLOWCYTOMETRY
Basophilis	00	%	0 - 2	FLOWCYTOMETRY

Date : 22-03-2023 17:59

A Unit of PRASHANTH FERTILITY RESEARCH CENTRE PVT. LTD.

No. 36 & 36A, Velachery Main Road, Velachery, Chennai - 600 042. ☎ +91 93 8099 8099

☎ +91 44 4680 5544 | 2243 9494 ☎ info@prashanthhospitals.org 🌐 www.prashanthhospitals.org



PRASHANTH HOSPITALS



Name : Mrs. Serma Chidambaram V
Age/Gender : 31 Y 5 M 9 D / Female
Consultant : DR. Gopaldaswamy G
Lab No : 200057297
Sample Requested At : 22/03/2023 08:49:13
Sample Collected At : 22/03/2023 09:23:38
Sample Received At : 22/03/2023 10:42:16
Reported At : 22/03/2023 13:26:34
Authorized At : 22/03/2023 14:42:24

UHID : 910061768



Encounter No : OP912303224054



HEMATOLOGY

Parameter	Result	Units	Biological Reference Range	Methodology
-----------	--------	-------	----------------------------	-------------

*** End Of Report ***

Verified By
P.SUGANYA

Seen By Doctor

Dineshi

Authorized By
DR DINESHI S
Clinical Pathologist



Name : Mrs. Serma Chidambaram V
Age/Gender : 31 Y 5 M 9 D / Female
Consultant : DR. Gopaldaswamy G
Lab No : 100074285
Sample Requested At : 22/03/2023 08:49:13
Sample Collected At : 22/03/2023 11:57:39
Sample Received At : 22/03/2023 13:30:41
Reported At : 22/03/2023 15:34:23
Authorized At : 22/03/2023 16:05:10

UHID : 910061768



Encounter No : OP912303224054



BIOCHEMISTRY

Parameter	Result	Units	Biological Reference Range	Methodology
Plasma Glucose (F)	95	mg/dl	74 - 109	UV/Hexokinase
Plasma Glucose (2 Hrs. PP)	87	mg/dl	<140	UV/Hexokinase
Creatinine(serum)	0.8	mg/dl	0.5 - 0.9	Kinetic/Alkaline Picric acid
Uric Acid(serum)	3.9	mg/dl	2.4 - 5.7	Enzymatic Colorometric / Uricase
Lipid Profile				
Total Cholestrol	122	mg/dl	Desirable level : < 200 Borderline high : 200 - 239 High : > 240	Enzymatic Colorometric assay/CHOD-POD
Triglycerides	55	mgs/dl	< 150	Enzymatic Colorometric assay(GPO)
HDL Cholesterol (Direct)	48	mg/dl	45 - 65	Homogeneous enzymatic colometric assay
LDL (Direct)	63	mg/dl	Adult levels Optimal: < 100 Above optimal :100 - 129 Borderline high : 130 - 159 High:160 - 189 Very high :>=190	Homogeneous enzymatic colometric assay
VLDL	11	mgs/dl	< 35	
Total HDL Ratio	2.5		3.5 - 5.5	CALCULATED
Liver Function Tests (LFT)				
Bilirubin Total	0.6	mg/dl	Newborns : 24hours : >= 8.0 48 hours : < 13.0	Colorimetric assay /Diazo

Date : 22-03-2023 17:59

A Unit of PRASHANTH FERTILITY RESEARCH CENTRE PVT. LTD.

No. 36 & 36A, Velachery Main Road, Velachery, Chennai - 600 042. ☎ +91 93 8099 8099 ^{Page 1 of 3}

☎ +91 44 4680 5544 / 2243 9494 ✉ info@prashanthhospitals.org 🌐 www.prashanthhospitals.org



Name : Mrs. Serma Chidambaram V
Age/Gender : 31 Y 5 M 9 D / Female
Consultant : DR. Gopaldaswamy G
Lab No : 100074285
Sample Requested At : 22/03/2023 08:49:13
Sample Collected At : 22/03/2023 11:57:39
Sample Received At : 22/03/2023 13:30:41
Reported At : 22/03/2023 15:34:23
Authorized At : 22/03/2023 16:05:10

UHID : 910061768



Encounter No : OP912303224054



BIOCHEMISTRY

Parameter	Result	Units	Biological Reference Range	Methodology
			84 hours : < 17.0 Children age >=1 month : upto1.0 Adults :upto1.2	
Bilirubin Direct	0.2	mg/dl	0.0 - 0.3	Colorimetric assay /Diazo
Bilirubin Indirect	0.4		0.0 - 0.7	CALCULATED
SGOT (AST)	15	IU/L	upto 32	UV without P5P
SGPT (ALT)	15	IU/L	upto 33	UV/IFCC
GGTP	17	U/L	upto 50	Enzymatic Colorometric assay/IFCC
Alkaline Phosphatase(serum)	96	U/L	35 - 104	Colorimetric assay/AMP
Total Proteins(serum)	7.4	g/dl	6.6 - 8.7	Colorimetric assay
Albumin(serum)	4.3	g/dl	3.5 - 5.2	Colorimetric assay/BCG
Globulin(serum)	3.1		2.8 - 5.3	CALCULATED
A/G Ratio	1.4		1 - 2	
BUN(Blood Urea Nitrogen)				
Blood Urea	13	mg/dl	17-49	Kinetic/Urease
BUN(Blood Urea Nitrogen)	06	mg/dl	06 - 24	
HbA1c	5.0	%	Non Diabetic : <6.0 Good Control : 6.0 - 7.0 Fair Control : 7.0 - 8.0 Poor Control : >8.0	



PRASHANTH HOSPITALS



Name : Mrs. Serma Chidambaram V
Age/Gender : 31 Y 5 M 9 D / Female
Consultant : DR. Gopaldaswamy G
Lab No : 100074285
Sample Requested At : 22/03/2023 08:49:13
Sample Collected At : 22/03/2023 11:57:39
Sample Received At : 22/03/2023 13:30:41
Reported At : 22/03/2023 15:34:23
Authorized At : 22/03/2023 16:05:10

UHID : 910061768



Encounter No : OP912303224054



BIOCHEMISTRY

Parameter	Result	Units	Biological Reference Range	Methodology
-----------	--------	-------	----------------------------	-------------

*** End Of Report ***

Seen By Doctor

Authorized By

Verified By

MANIVASAN.M

DR BALAKRISHNAN R MD
Consultant biochemistry

Date : 22-03-2023 17:59

A Unit of PRASHANTH FERTILITY RESEARCH CENTRE PVT. LTD.

No. 36 & 36A, Velachery Main Road, Velachery, Chennai - 600 042. ☎ +91 93 8099 8099 Page 3 of 3

☎ +91 44 4680 5544 / 2243 9494 📧 info@prashanthhospitals.org 🌐 www.prashanthhospitals.org



PRASHANTH HOSPITALS

Name : Mrs. Serma Chidambaram V
Age/Gender : 31 Y 5 M 9 D / Female
Consultant : DR. Gopaldaswamy G
Lab No : 7000035756
Sample Requested At : 22/03/2023 08:49:13
Sample Collected At : 22/03/2023 09:23:38
Sample Received At : 22/03/2023 10:42:16
Reported At : 22/03/2023 12:12:02
Authorized At : 22/03/2023 12:40:28

UHID : 910061768



Encounter No : OP912303224054



IMMUNOLOGY

Parameter	Results	Units	Biological Reference Range	Methodology
FreeT3	3.07	pg/ml	1.8 - 4.2	ECLIA Method
FreeT4	1.13	ng/dl	0.8 - 2.2	ECLIA Method
TSH	2.24	uIU/ml	0.4 - 7.0	ECLIA Method

*** End Of Report ***

Verified By
DHARANI C

Seen By Doctor

DR BALAKRISHNAN R MD
Consultant biochemistry

Date : 22-03-2023 18:00

A Unit of PRASHANTH FERTILITY RESEARCH CENTRE PVT. LTD.

No. 36 & 36A, Velachery Main Road, Velachery, Chennai - 600 042. ☎ +91 93 8099 8099 Page 1 of 1

© +91 44 4680 5544 / 2243 9494 📧 info@prashanthhospitals.org 🌐 www.prashanthhospitals.org



PRASHANTH HOSPITALS



Name : Mrs. Serma Chidambaram V	UHID : 910061768
Age/Gender : 31 Y 5 M 9 D / Female	
Consultant : DR. Gopaldaswamy G	Encounter No : OP912303224054
Lab No : 300021735	
Sample Requested At : 22/03/2023 08:49:13	
Sample Collected At : 22/03/2023 11:57:39	
Sample Received At : 22/03/2023 13:30:41	
Reported At : 22/03/2023 16:37:57	
Authorized At : 22/03/2023 17:13:14	

CLINICAL PATHOLOGY

Parameter	Result	Units	Biological Reference Range	Methodology
Urine Glucose (F)	Nil			
Urine Glucose (PP)	Nil			
Urine Routine				
colour	pale yellow			
pH	6.0			
Sp.Gravity	1.030			
Protein	Nil			
Glucose	Nil			
Leucocytes	1+			
Nitrite	Nil			
Blood	Nil			
Ketone	Absent			
Bilirubin	Nil			
Urobilinogen	Normal			
Pus Cells	3 - 5 / hpf			
Epithelial cells	2 - 3 / hpf			
RBCs	Nil			
Casts	Nil			
Crystals	Nil			

Date : 22-03-2023 18:00

A Unit of PRASHANTH FERTILITY RESEARCH CENTRE PVT. LTD.

No. 36 & 36A, Velachery Main Road, Velachery, Chennai - 600 042. ☎ +91 93 8099 8099 Page 1 of 2

☎ +91 44 4680 5544 | 2243 9494 ✉ info@prashanthhospitals.org 🌐 www.prashanthhospitals.org

Patient report

Bio-Rad DATE: 03/22/2023
 D-10 TIME: 11:09 AM
 S/N: #DJ911420430 Software version: 4.30-2
 Sample ID: 1000742849
 Injection date 03/22/2023 11:09 AM
 Injection #: 17 Method: HbA1c
 Rack #: --- Rack position: 5

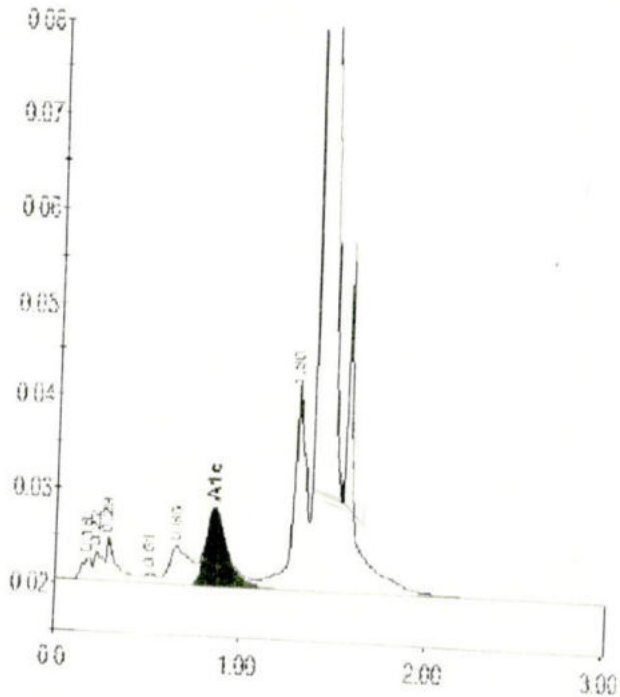

PRINTED IN U.S.A.

BIO-RAD

Peak table - ID: 1000742849

Peak	R time	Height	Area	Area %
Unknown	0.18	2357	8217	0.4
A1a	0.22	3007	9547	0.5
A1b	0.29	4531	17903	1.0
F	0.51	973	4498	0.2
LA1c/CHb-1	0.65	3863	30314	1.6
A1c	0.85	8071	63265	5.0
P3	1.30	22235	96584	5.2
A0	1.41	647376	1636898	87.7
Total Area:	1867226			

Concentration:	%
A1c	5.0



PRASHANTH HOSPITALS



Name : Mrs. Serma Chidambaram V	UHID : 910061768
Age/Gender : 31 Y 5 M 9 D / Female	
Consultant : DR. Gopaldaswamy G	Encounter No : OP912303224054
Lab No : 300021735	
Sample Requested At : 22/03/2023 08:49:13	
Sample Collected At : 22/03/2023 11:57:39	
Sample Received At : 22/03/2023 13:30:41	
Reported At : 22/03/2023 16:37:57	
Authorized At : 22/03/2023 17:13:14	

CLINICAL PATHOLOGY

Parameter	Result	Units	Biological Reference Range	Methodology
*** End Of Report ***				

Verified By
SOUNDHARYA E

Seen By Doctor

Authorized By
DR DINESHI S
Clinical Pathologist



Patient Name	Mrs. Serma Chidambaram V	Age / Sex	31 Y/F
Patient ID	910061768	Visit No.	1
Ref. By	Dr. Gopaldaswamy .G	Visit Date	22.03.2023

USG ABDOMEN AND PELVIS

Real time B-mode Ultrasonography of Upper Abdomen, KUB and Pelvis done

UPPER ABDOMEN:

Liver is normal in size (13.6 cm) and shows uniform echo texture. No abscess or mass lesion in the liver. Intrahepatic biliary radicals not dilated. Portal and Hepatic veins appear normal.

Gall bladder: Fundus, body and neck imaged. Walls and lumen appeared normal. No calculi seen.

Common duct appeared normal. No calculi seen.

Pancreas: Head, body and tail appeared normal. Duct is not dilated.

Spleen appeared normal in size (10.5 cm) and shows homogenous echoes.

KUB:

RT. Kidney measures 10.1 x 3.8 cm. Cortex appears normal

Cortico medullary differentiation is maintained.

Pelvicalyceal system is not dilated. No calculus is seen.

Right ureter is not dilated.

LT. Kidney measures 10.9 x 4.4 cm. Cortex appears normal

Cortico medullary differentiation is maintained.

Pelvicalyceal system is not dilated. No calculus is seen.

Left ureter is not dilated.

Bladder : is normal in contour. No calculus, mass or diverticulum is seen.

PELVIS :

Uterus measures 7.3 x 3.4 cm. Anteverted.

Shows homogenous myometrial echoes. No focal lesion

Endometrial thickness 6.9 mm, cavity appears normal.

Cervix: Appear normal in size. No focal lesion.



PRASHANTH HOSPITALS

Patient Name	Mrs. Serma Chidambaram V	Age / Sex	31 Y/F
Patient ID	910061768	Visit No.	1
Ref. By	Dr. Gopaldaswamy .G	Visit Date	22.03.2023

Ovaries:

Right ovary measures 2.8 x 2.4 cm

Right ovary appear normal in size and echotexture

Left ovary measures 2.7 x 2.1 cm

Left ovary appear normal in size and echotexture

P.O.D: is free. No adnexal mass lesion seen.

Retroperitoneum: Aorta and IVC appears normal. No obvious para aortic lymphadenopathy.

No free fluid in peritoneal cavity.

Both iliac fossas appear normal. Appendix is suboptimal. No focal lesion.

Both inguinal regions: Appear normal. No hernia/No lymphadenopathy.

Impression:

- No significant abnormality detected in the visualized organs.

Dr. Kathiresan

Consultant Sonologist

Note: This investigation has its own limitation. Hence sonographic findings should be correlated with clinical features and with further investigations. Not for medico legal purpose.

A Unit of PRASHANTH FERTILITY RESEARCH CENTRE PVT. LTD.

No. 36 & 36A, Velachery Main Road, Velachery, Chennai - 600 042. ☎ +91 93 8099 8099
☎ +91 44 4680 5544 | 2243 9494 ✉ info@prashanthhospitals.org 🌐 www.prashanthhospitals.org

Patient name	Mrs. SERMA CHIDAMBARAM	Age/Sex	31 Years / Female
Patient ID	910061768	Visit No	1
Referred by	Dr. Gopalaswamy. G	Visit Date	22/03/2023

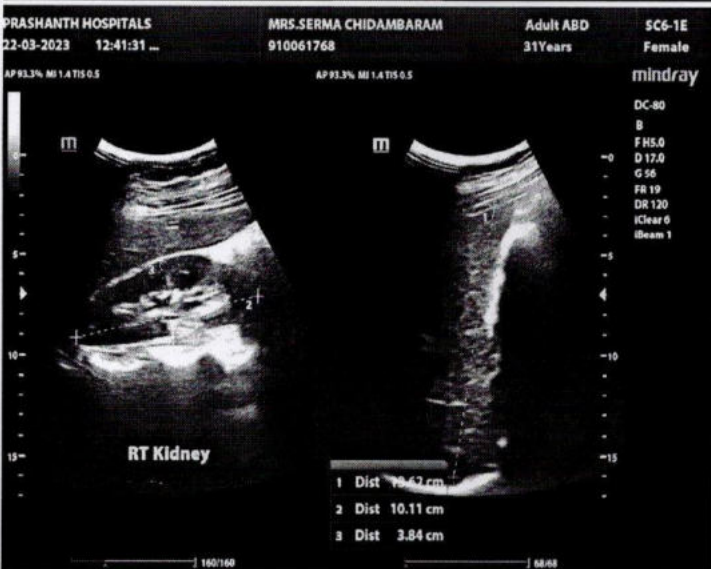
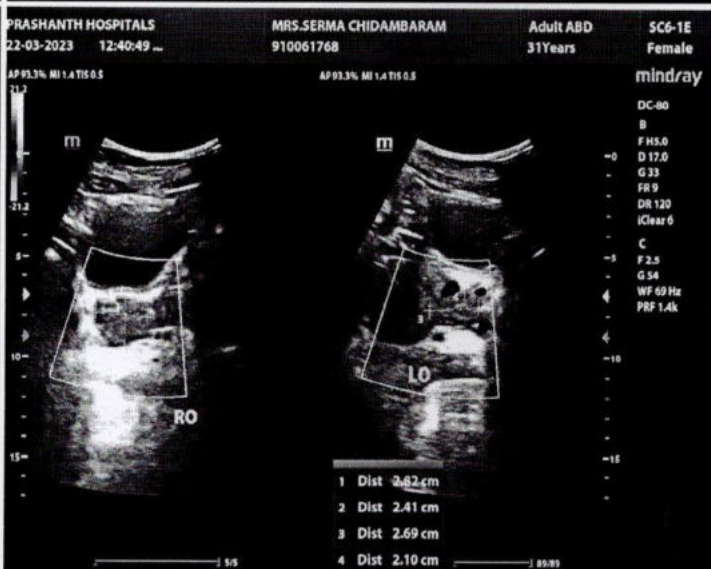
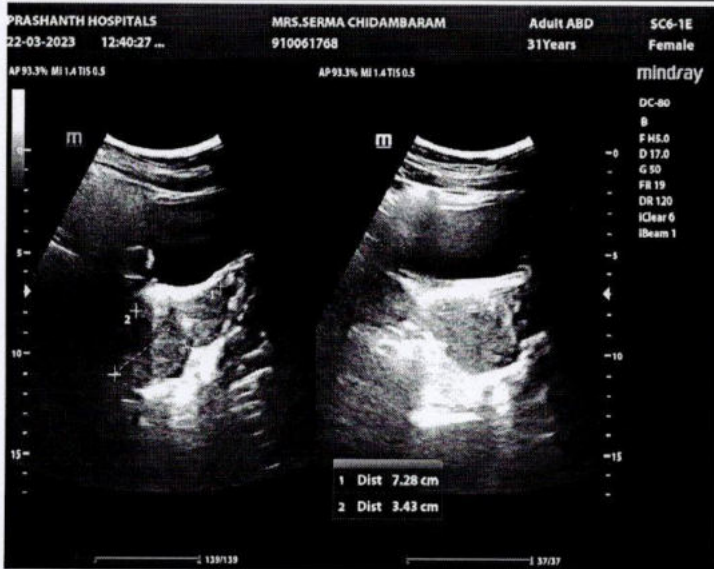
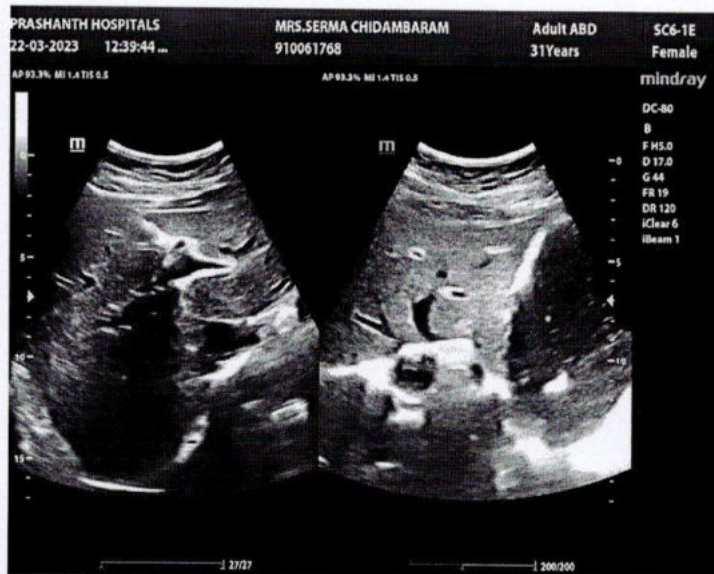

Patient name	Mrs. SERMA CHIDAMBARAM	Age/Sex	31 Years / Female
Patient ID	910061768	Visit No	1
Referred by	Dr. Gopalswamy. G	Visit Date	22/03/2023

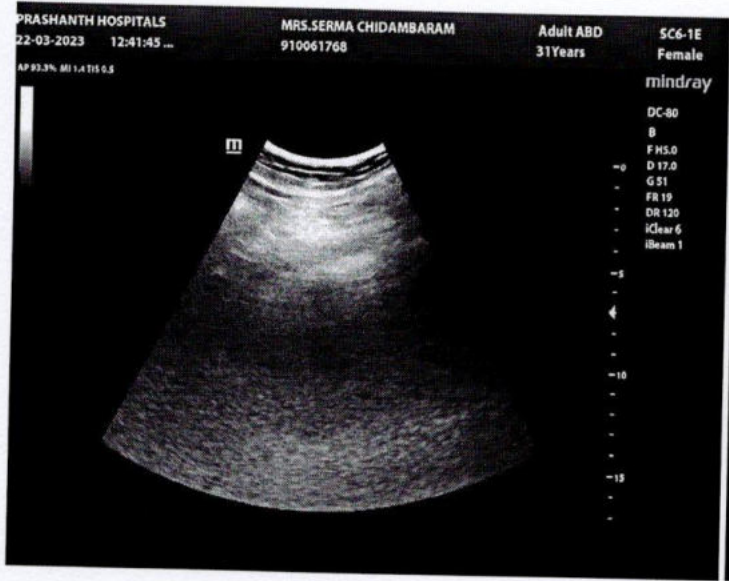



PRASHANTH HOSPITALS

NAME : MRS.SERMA CHIDAMBARAM V UHID : 910061768
OP NO : 912303224054 LAB ID : 9121175369
AGE/SEX : 31 Y/Female Request Date : 22/03/2023 08:49:13
CONSULTANT : . Report Date : 22/03/2023

DEPARTMENT OF CARDIOLOGY

INVESTIGATION : 2D ECHO/TMT

LV MEASUREMENTS

AO	25 mm	IVS	09/11 mm
LA	34 mm	LVPW	07/08 mm
LVID (ED)	46 mm	EF	68%
LVID (ES)	28 mm	FS	38%

MORPHOLOGICAL DATA

MITRAL VALVE :

AML : NORMAL
PML : NORMAL
CHORDAE : NORMAL
AORTIC VALVE : NORMAL
TRICUSPID VALVE : NORMAL
PULMONARY VALVE : NORMAL
ATRIA : NORMAL
RIGHT VENTRICLE : NORMAL FUNCTION (TAPSE : 2.2 cm)
THROMBOSIS : NIL
INTER ATRIAL SEPTUM : INTACT
INTER VENTRICULAR SEPTUM : INTACT
AORTA : NORMAL
PULMONARY ARTERY : NORMAL
PERICARDIUM:- : NORMAL

DOPPLER DATA :

MITRAL VALVE : NORMAL E/A RATIO AT MITRAL INFLOW
: TRIVIAL MR, E : 97 cm/s A : 59 cm/s
E/E' : 10.7 cm/s S' : 9.4 cm/s
AORTIC VALVE : NO AR , NO AS, VEL: 124 cm/s
PULMONARY VALVE : NO PR, NO PS, VEL : 88 cm/s
TRICUSPID VALVE : TRIVIAL TR / NO PAH / TRPG : 20 mmHg

A Unit of PRASHANTH FERTILITY RESEARCH CENTRE PVT. LTD.

No. 36 & 36A, Velachery Main Road, Velachery, Chennai - 600 042. ☎ +91 93 8099 8099
☎ +91 44 4680 5544 / 2243 9494 ✉ info@prashanthhospitals.org 🌐 www.prashanthhospitals.org



PRASHANTH HOSPITALS

IMPRESSION:

- * NO REGIONAL WALL MOTION ABNORMALITY
- * NORMAL LV DIMENSIONS WITH NORMAL LV SYSTOLIC AND DIASTOLIC FUNCTION (LVEF : 68 %)
- * NORMAL RIGHT VENTRICLE FUNCTION (TAPSE: 2.2 cm)
- * NO PERICARDIAL EFFUSION
- * NO EVIDENCE OF CLOT OR VEGETATION

DONE BY :KALPANA.M
SR.ECHO TECHNOLOGIST

DR.K.DHAMODARAN.,MD.,DM.,FNB.,FESC.,FSCAI
Sr. CONSULTANT INTERVENTIONAL CARDIOLOGIST

DR.M.KATHIRESAN.,MD.,DM.,FNB,FESC.,FSCAI
Sr. CONSULTANT INTERVENTIONAL CARDIOLOGIST

DR.SIVAKUMAR.,MD.,DNB.,FNB
Sr. CONSULTANT INTERVENTIONAL CARDIOLOGIST

DR.D.SHANMUGA SUNDARAM,MD.,DNB (Cardio)
Sr. CONSULTANT INTERVENTIONAL CARDIOLOGIST
(DK HEART CARE TEAM)

A Unit of PRASHANTH FERTILITY RESEARCH CENTRE PVT. LTD.

No. 36 & 36A, Velachery Main Road, Velachery, Chennai - 600 042. ☎ +91 93 8099 8099
☎ +91 44 4680 5544 | 2243 9494 ✉ info@prashanthhospitals.org 🌐 www.prashanthhospitals.org



EYE CHECK-UP REPORT

NAME : Mrs. Sernachi dambaram

DATE : 22/3/23

AGE/SEX : 31/F

UHD NUM : 910061768

Chief complaints : Regular eye check up

Past history : —

Systemic Diseases : —

DISTANCE VISION :

WITH OUT GLASS : 6/60, N6 6/60, N6

WITH GLASS : 6/6, N6 6/6, N6

COLOR VISION : NORMAL / ABNORMAL

GLASS PRESCRIPTION :

EYE	SPH	CYL	AXIS	V/A	SPH	CYL	AXIS	V/A
DISTANCE	—	—	—	—	—	—	—	—
	3.00	0.75	70°	6/6	1.50	0.75	110°	6/6
ADD	—————			N6	—————			N6

ANTERIOR SEGMENT : BE NNL

CORNEA & LENS :

REMARK : CONTINUE WITH SAME GLASSE ✓

ROUTINE CHECK UP AFTER 6/12 MONTH ✓

FUNDUSCOPY ONCE A YEAR

OPTOMETRIST