



Name : Mrs. Sarah Sandhya J
Age/Gender : 56 Y / Female
Consultant : DR. Gopaldaswamy G
Lab No : 200028707
Sample Requested At : 03/05/2022 08:21:45
Sample Collected At : 03/05/2022 08:37:53
Sample Received At : 03/05/2022 09:32:18
Reported At : 03/05/2022 11:15:30
Authorized At : 03/05/2022 12:04:26

UHID : 910034214





Encounter No : OP912205034026



HEMATOLOGY

Parameter	Result	Units	Biological Reference Range	Methodology
Blood Group & Rh	B Positive			
Complete Blood Count (CBC)				
Haemoglobin	11.9	g%	12 - 15	COLORIMETRY
Haematocrit (PCV)	37.0	%	36 - 46	COLORIMETRY
Total WBC Count	5100	cells/cum	4000 - 10000	FLOWCYTOMETRY
Platelet Count	278	thous/cum	150 - 410	IMPEDANCE METHOD
ESR	59	mm/hr	0 - 20	Photometrical capillary
Total RBC Count	4.48	mill/cumm	3.8 - 4.8	IMPEDANCE METHOD
MCV	82.6	fl	83 -101	Calculated Parameter
MCH	26.5	pg	27 - 32	Calculated Parameter
MCHC	32.1	%	31.5 -34.5	Calculated Parameter
Differential Count				
Polymorphs	63	%	40 - 80	FLOWCYTOMETRY
Lymphocytes	27	%	20 - 40	FLOWCYTOMETRY
Eosinophils	03	%	1 - 6	FLOWCYTOMETRY
Monocytes	07	%	2 -10	FLOWCYTOMETRY
Basophilis	00	%	0 - 2	FLOWCYTOMETRY



Name : Mrs. Sarah Sandhya J Age/Gender : 56 Y / Female Consultant : DR. Gopalaswamy G Lab No : 200028707 Sample Requested At : 03/05/2022 08:21:45 Sample Collected At : 03/05/2022 08:37:53 Sample Received At : 03/05/2022 09:32:18 Reported At : 03/05/2022 11:15:30 Authorized At : 03/05/2022 12:04:26	UHID : 910034214  Encounter No : OP912205034026 
--	---

HEMATOLOGY

Parameter	Result	Units	Biological Reference Range	Methodology
-----------	--------	-------	----------------------------	-------------

*** End Of Report ***





Seen By Doctor

Verified By
SONIYA.K

Authorized By
MONICA KUMBHAT M
Consultant Pathology



Name : Mrs. Sarah Sandhya J Age/Gender : 56 Y / Female Consultant : DR. Gopaldaswamy G Lab No : 100037918 Sample Requested At : 03/05/2022 08:21:45 Sample Collected At : 03/05/2022 08:37:53 Sample Received At : 03/05/2022 09:32:18 Reported At : 03/05/2022 11:15:02 Authorized At : 03/05/2022 11:26:41	UHID : 910034214  Encounter No : OP912205034026 
---	---

BIOCHEMISTRY

Parameter	Result	Units	Biological Reference Range	Methodology
Plasma Glucose (F)	135	mg/dl	74 - 109	UV/Hexokinase
Creatinine(serum)	0.7	mg/dl	0.5 - 0.9	Kinetic/Alkaline Picric acid
Uric Acid(serum)	4.9	mg/dl	2.4 - 5.7	Enzymatic Colorometric / Uricase
Lipid Profile				
Total Cholestrol	199	mg/dl	Desirable level : < 200 Borderline high : 200 - 239 High : > 240	Enzymatic Colorometric assay/CHOD-POD
Triglycerides	130	mgs/dl	< 150	Enzymatic Colorometric assay(GPO)
HDL Cholesterol (Direct)	48	mg/dl	45 - 65	Homogeneous enzymatic colometric assay
LDL (Direct)	142	mg/dl	Adult levels Optimal: < 100 Above optimal :100 - 129 Borderline high : 130 - 159 High:160 - 189 Very high :>=190	Homogeneous enzymatic colometric assay
VLDL	09	mgs/dl	< 35	
Total HDL Ratio	4.1		3.5 - 5.5	CALCULATED
Liver Function Tests (LFT)				
Bilirubin Total	0.5	mg/dl	Newborns : 24hours : >= 8.0 48 hours : < 13.0 84 hours : < 17.0 Children age >=1 month :	Colorimetric assay /Diazo

10 20 30
 3/19/20
 Prop/1/2022

Patient report

Bio-Rad DATE: 05/03/2022
 D-10 TIME: 10:40 AM
 S/N: #DJ91H420430 Software version: 4.30-2
 Sample ID: 1000379189
 Injection date: 05/03/2022 10:40 AM
 Injection #: 6 Method: HbA1c
 Rack #: --- Rack position: 5

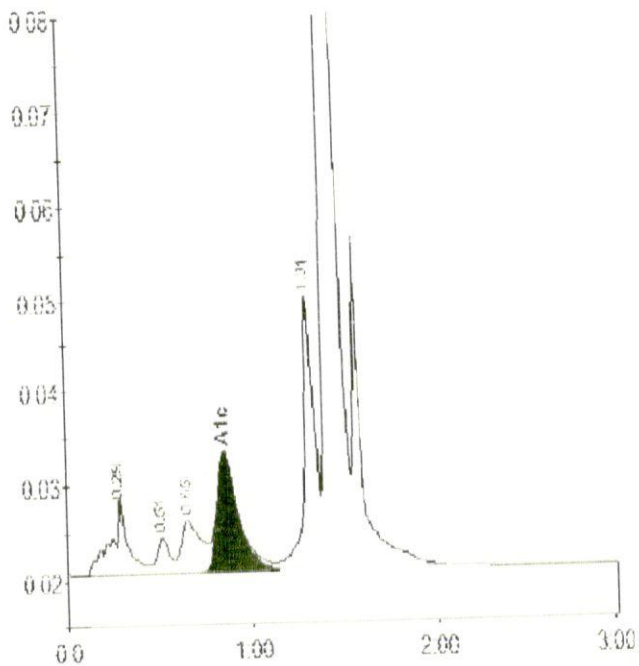

PRINTED IN U.S.A.



BIO-RAD

Peak table - ID: 1000379189

Peak	R.time	Height	Area	Area%
A1b	0.29	8161	49444	2.5
F	0.51	3705	19858	1.0
LA1c/CHb-1	0.65	5445	39458	2.0
A1c	0.86	12298	98458	6.9
P3	1.31	29315	121024	6.0
A0	1.42	652146	1673999	83.6
Total Area:		2002241		



Concentration	%
A1c	6.9



Name : Mrs. Sarah Sandhya J Age/Gender : 56 Y / Female Consultant : DR. Gopaldaswamy G Lab No : 100037918 Sample Requested At : 03/05/2022 08:21:45 Sample Collected At : 03/05/2022 08:37:53 Sample Received At : 03/05/2022 09:32:18 Reported At : 03/05/2022 11:15:02 Authorized At : 03/05/2022 11:26:41	UHID : 910034214  Encounter No : OP912205034026 
---	---

BIOCHEMISTRY

Parameter	Result	Units	Biological Reference Range	Methodology
Bilirubin Direct	0.2	mg/dl	upto1.0 Adults :upto1.2 0.0 - 0.3	Colorimetric assay /Diazo
Bilirubin Indirect	0.3		0.0 - 0.7	CALCULATED
SGOT (AST)	13	IU/L	upto 32	UV without P5P
SGPT (ALT)	15	IU/L	upto 33	UV/IFCC
GGTP	36	U/L	upto 50	Enzymatic Colorometric assay/IFCC
Alkaline Phosphatase(serum)	95	U/L	35 - 104	Colorimetric assay/AMP
Total Proteins(serum)	7.9	g/dl	6.6 - 8.7	Colorimetric assay
Albumin(serum)	4.5	g/dl	3.5 - 5.2	Colorimetric assay/BCG
Globulin(serum)	3.4		2.8 - 5.3	CALCULATED
A/G Ratio	1.3		1 - 2	
BUN(Blood Urea Nitrogen)				
Blood Urea	24	mg/dl	17 - 49	Kinetic/Urease
BUN(Blood Urea Nitrogen)	11	mgs/dl	Aug-23	
HbA1c	6.9	%	Non Diabetic : <6.0 Good Control : 6.0 - 7.0 Fair Control : 7.0 - 8.0 Poor Control : >8.0	

Name : Mrs. Sarah Sandhya J Age/Gender : 56 Y / Female Consultant : DR. Gopaldaswamy G Lab No : 100037918 Sample Requested At : 03/05/2022 08:21:45 Sample Collected At : 03/05/2022 08:37:53 Sample Received At : 03/05/2022 09:32:18 Reported At : 03/05/2022 11:15:02 Authorized At : 03/05/2022 11:26:41	UHID : 910034214  Encounter No : OP912205034026 
---	---

BIOCHEMISTRY

Parameter	Result	Units	Biological Reference Range	Methodology
-----------	--------	-------	----------------------------	-------------

*** End Of Report ***



Seen By Doctor

Verified By
P.SUGANYA



Authorized By
DR BALAKRISHNAN R MD
Consultant biochemistry



Name : Mrs. Sarah Sandhya J Age/Gender : 56 Y / Female Consultant : DR. Gopaldaswamy G Lab No : 100037918 Sample Requested At : 03/05/2022 08:21:45 Sample Collected At : 03/05/2022 08:37:53 Sample Received At : 03/05/2022 09:32:18 Reported At : 03/05/2022 11:15:02 Authorized At : 03/05/2022 13:29:12	UHID : 910034214  Encounter No : OP912205034026 
---	---

BIOCHEMISTRY

Parameter	Result	Units	Biological Reference Range	Methodology
Plasma Glucose (2 Hrs. PP)	194	mg/dl	<140	UV/Hexokinase



*** End Of Report ***

Verified By
P.SUGANYA

Seen By Doctor

Authorized By
DR BALAKRISHNAN R MD
Consultant biochemistry



Name : Mrs. Sarah Sandhya J Age/Gender : 56 Y / Female Consultant : DR. Gopaldaswamy G Lab No : 7000019192 Sample Requested At : 03/05/2022 08:21:45 Sample Collected At : 03/05/2022 08:37:53 Sample Received At : 03/05/2022 09:32:18 Reported At : 03/05/2022 10:51:14 Authorized At : 03/05/2022 10:56:18	UHID : 910034214  Encounter No : OP912205034026 
--	---

IMMUNOLOGY



Parameter	Results	Units	Biological Reference Range	Methodology
FreeT3	2.63	pg/ml	1.8 - 4.2	ECLIA Method
FreeT4	1.52	ng/dl	0.8 - 2.2	ECLIA Method
TSH	1.75	uIU/ml	0.4 - 7.0	ECLIA Method

*** End Of Report ***

Verified By
SATHYAMOORTHY.P

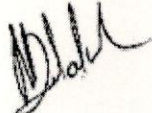
Seen By Doctor

DR BALAKRISHNAN R MD
Consultant biochemistry

Name : Mrs. Sarah Sandhya J Age/Gender : 56 Y / Female Consultant : DR. Gopaldaswamy G Lab No : 300010110 Sample Requested At : 03/05/2022 08:21:45 Sample Collected At : 03/05/2022 08:37:53 Sample Received At : 03/05/2022 09:32:18 Reported At : 03/05/2022 10:51:31 Authorized At : 03/05/2022 11:09:14	UHID : 910034214  Encounter No : OP912205034026 
---	---

CLINICAL PATHOLOGY

Parameter	Result	Units	Biological Reference Range	Methodology
Urine Glucose (F)	Nil			
Urine Routine				
colour	Pale Yellow			
pH	5.0			
Sp.Gravity	1.015			
Protein	Nil			
Glucose	Nil			
Leucocytes	Nil			
Nitrite	Nil			
Blood	Nil			
Ketone	Absent			
Bilirubin	Nil			
Urobilinogen	Normal			
Pus Cells	2 - 3 / hpf			
Epithelial cells	1 -2 / hpf			
RBCs	Nil			
Casts	Nil			
Crystals	Nil			



*** End Of Report ***

Verified By
ARUL JOTHI V

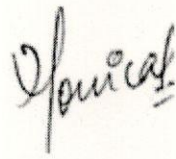
Seen By Doctor

 Authorized By
MONICA KUMBHAT M
 Consultant Pathology



Name : Mrs. Sarah Sandhya J Age/Gender : 56 Y / Female Consultant : DR. Gopaldaswamy G Lab No : 300010110 Sample Requested At : 03/05/2022 08:21:45 Sample Collected At : 03/05/2022 08:37:53 Sample Received At : 03/05/2022 09:32:18 Reported At : 03/05/2022 10:51:31 Authorized At : 03/05/2022 13:13:15	UHID : 910034214  Encounter No : OP912205034026 
---	---

CLINICAL PATHOLOGY

Parameter	Result	Units	Biological Reference Range	Methodology
Urine Glucose (PP)	Nil			

*** End Of Report ***

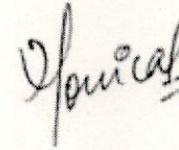

Seen By Doctor

Verified By
ARUL JOTHI V

Authorized By
MONICA KUMBHAT M
Consultant Pathology



Patient Name	Mrs. Sarah Sandhya J	Age / Sex	56 Y / F
Patient ID	910034214	Visit No.	1
Ref. By	Dr. G . Gopaldaswamy. MS. FRCS .	Visit Date	03.05.2022

SONOMAMMOGRAPHY

Real time B-Mode sonography of Both Breasts and Axilla done.

Clinical History: Screening for breast disease

RIGHT BREAST:

Parenchyma appeared normal in all four quadrants.
Retromammary area and Nipple appeared normal.
No mass lesion seen in the right breast.

Right axilla appeared normal. No enlarged lymph nodes seen.

LEFT BREAST:

Parenchyma appeared normal in all four quadrants
Retromammary area and Nipple appeared normal.
No mass lesion seen in the left breast.

Left axilla appeared normal. No enlarged lymph nodes seen.

Impression:

- **No significant abnormality detected**

Dr. Sana Akbar, MBBS
Consultant Sonologist
Reg.No : 87090

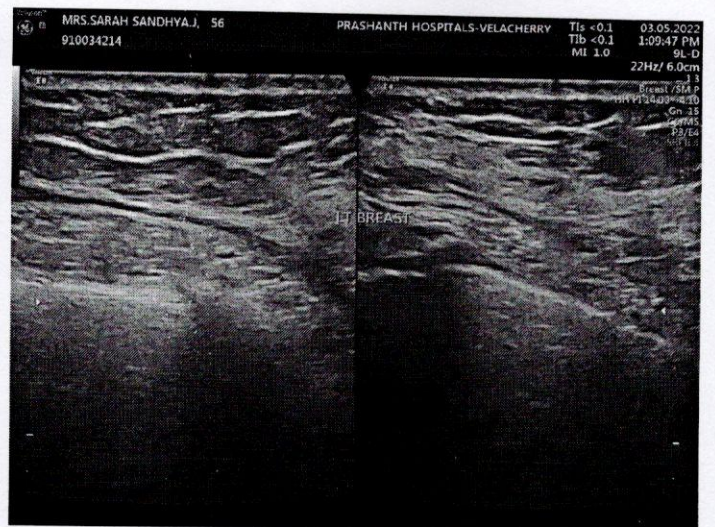
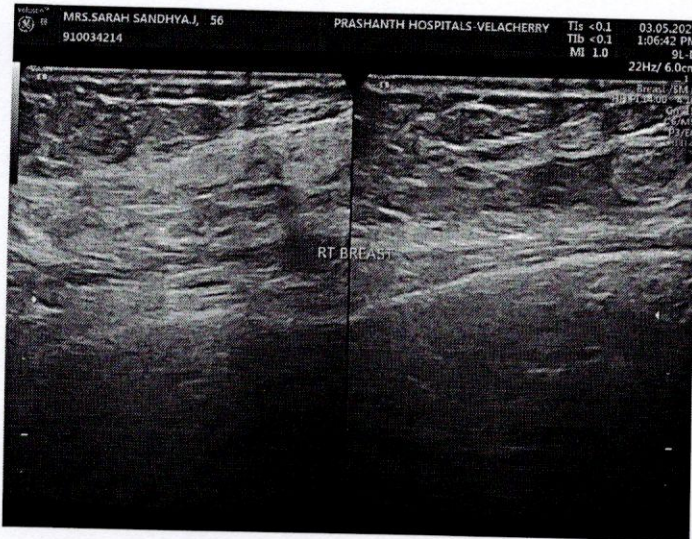



EYE CHECK-UP REPORT

NAME : MRS. SORAH SANDHYA.J DATE : 03/05/2022

AGE/SEX : 56/F UHD NUM : 910034214

Chief complaints : Regular eye check up

Past history : H/O: Lentic degeneration done in RE X 2016

Systemic Diseases : H/O: DM X 5 Years

DISTANCE VISION :

WITH OUT GLASS : 5/60, N24 6/24st, N10

WITH GLASS : 6/9, N6 6/9⁺², N6

COLOR VISION : NORMAL / ABNORMAL

GLASS PRESCRIPTION :

EYE	SPH	CYL	AXIS	V/A	SPH	CYL	AXIS	V/A
DISTANCE	— 4.00	— 1.00	80°	6/9	— 1.50	— 0.50	170°	6/6(P)
ADD	+ 2.50	— 1.00	80°	N6	+ 2.50	— 0.50	170°	N6

ANTERIOR SEGMENT : BE WNL

CORNEA & LENS :

REMARK : CONTINUE WITH SAME GLASSE

ROUTINE CHECK UP AFTER 6/12 MONTH ✓

FUNDUSCOPY ONCE A YEAR

OPTOMETRIST



Patient Name	Mrs. Sarah Sandhya J	Age / Sex	56 Y/F
Patient ID	910034214	Visit No.	1
Ref. By	Dr. Gopaldaswamy .G	Visit Date	03.05.2022

USG ABDOMEN AND PELVIS

Real time B-mode Ultrasonography of Upper Abdomen, KUB and Pelvis done

UPPER ABDOMEN:

Liver is normal in size (14.4 cm) and shows uniform echo texture. No abscess or mass lesion in the liver. Intrahepatic biliary radicals not dilated. Portal and Hepatic veins appear normal. Gall bladder: Fundus, body and neck imaged. Walls and lumen appeared normal. No calculi seen. Common duct appeared normal. No calculi seen. Pancreas: Visualized portions of pancreas appeared normal. Duct is not dilated. Spleen appeared normal in size (9.0 cm) and shows homogenous echoes.

KUB:

RT. Kidney measures 10.1 x 4.2 cm. Cortex appears normal. Cortico medullary differentiation is maintained. Pelvicalyceal system is not dilated. No calculus is seen. Right ureter is not dilated. LT. Kidney measures 10.3 x 4.9 cm. Cortex appears normal. Cortico medullary differentiation is maintained. Pelvicalyceal system is not dilated. No calculus is seen. Left ureter is not dilated. Bladder : is normal in contour. No calculus, mass or diverticulum is seen.

PELVIS :

Uterus measures 5.5 x 2.9 cm. appears atrophic

Ovaries:

Right ovary measures 1.8 x 1.5 cm. Left ovary measures 1.4 x 1.6 cm. Both ovaries appeared atrophic changes.

Retroperitoneum: Aorta and IVC appears normal. No obvious para aortic lymphadenopathy. No free fluid in peritoneal cavity.

Impression:

- No significant abnormality detected in the visualized organs.

Dr. Kathiresan
Consultant Sonologist

Patient name	Mrs. SARAH SANDHYA.J.	Age/Sex	56 Years / Female
Patient ID	910034214	Visit No	1
Referred by	Dr. Gopalswamy. G	Visit Date	03/05/2022

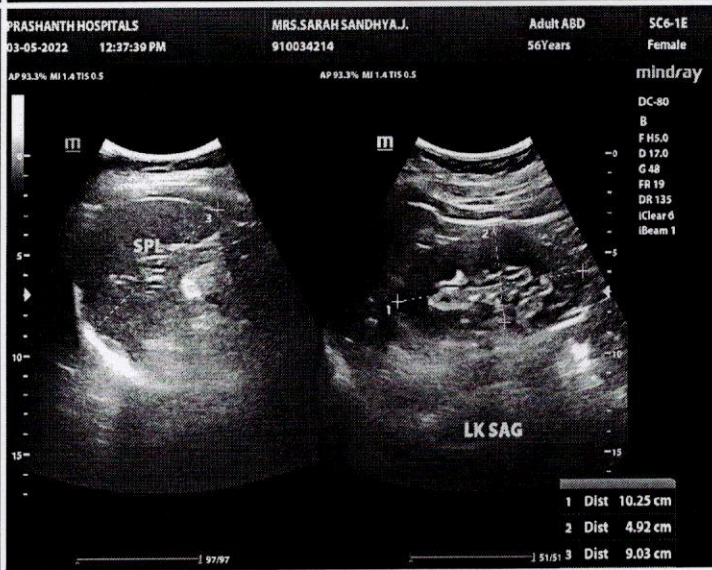
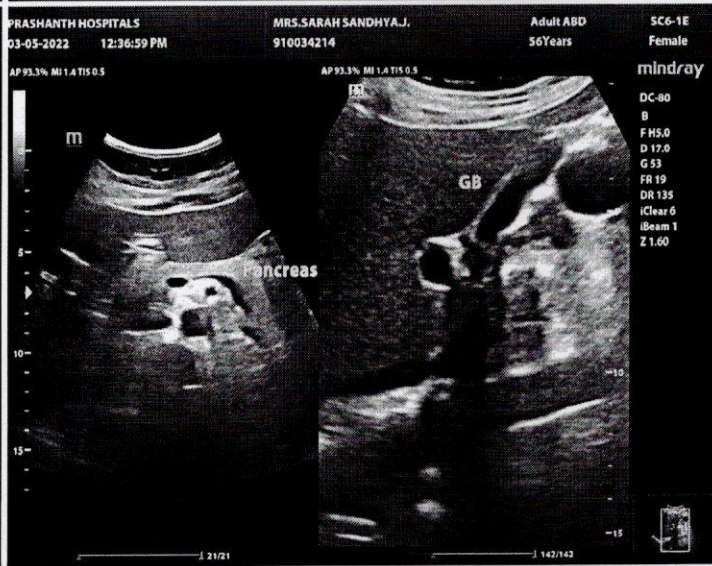
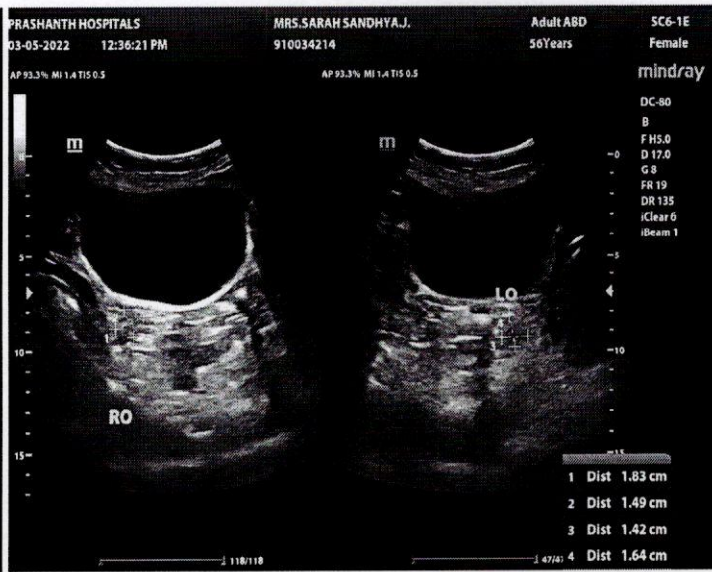
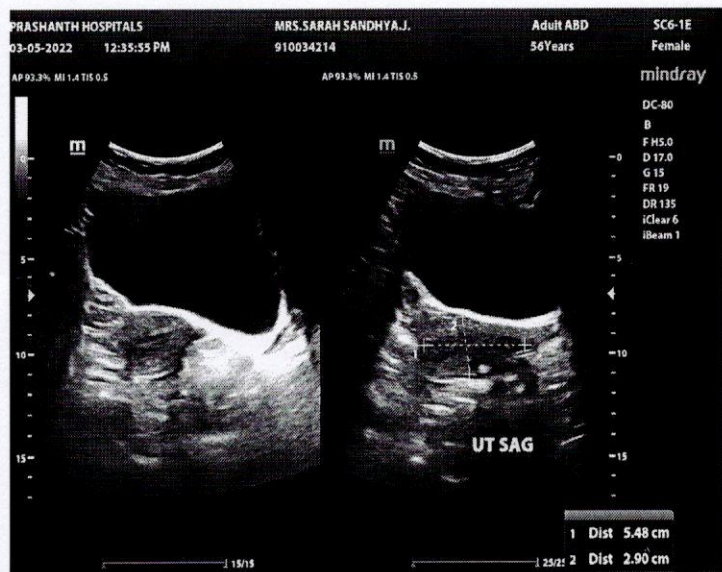

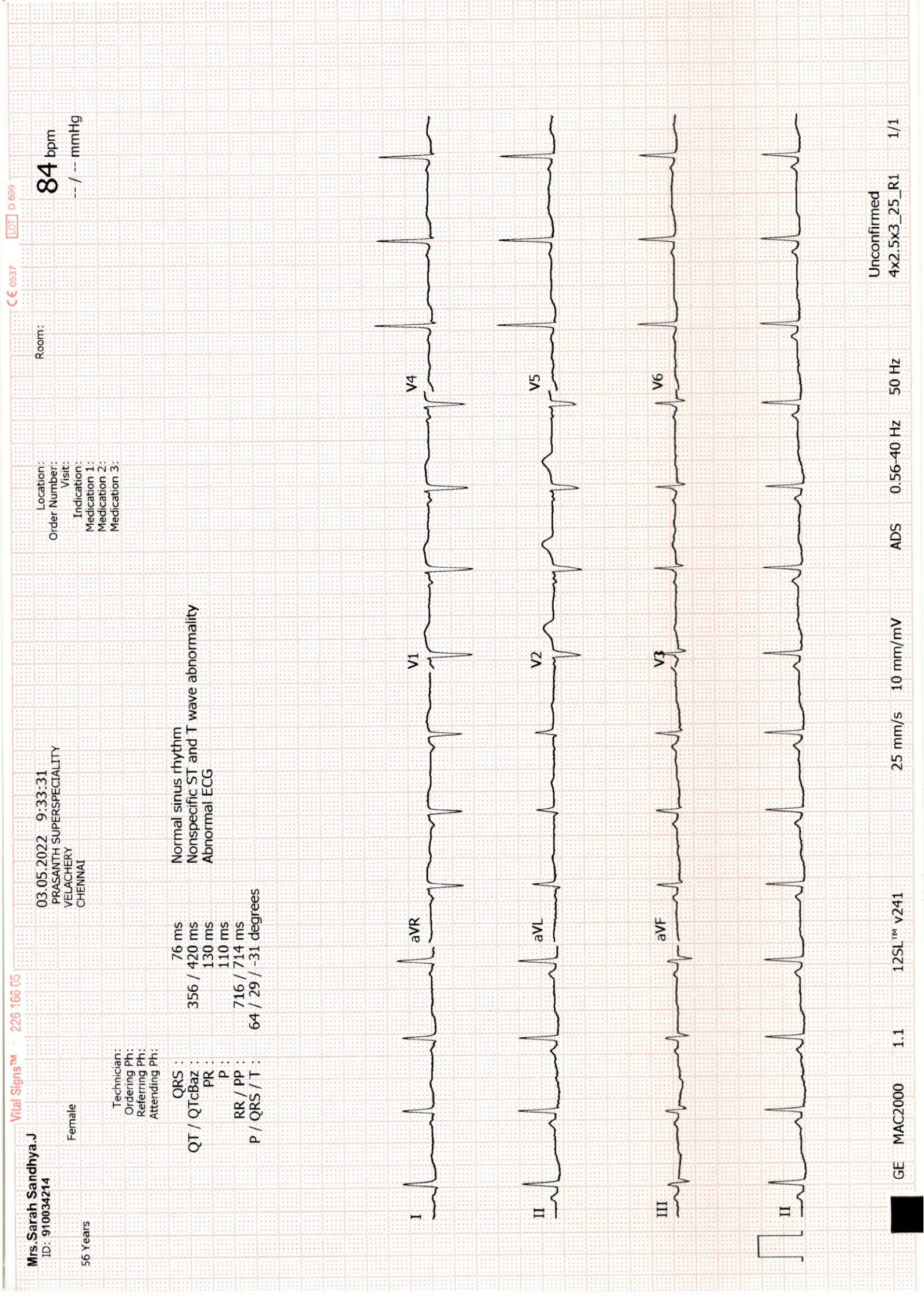

03.05.2022 9:33:31
 PRASANTH SUPERSPECIALITY
 VELACHERY
 CHENNAI

Room:
 Location:
 Order Number:
 Visit:
 Indication 1:
 Medication 2:
 Medication 3:

84 bpm
 -- / -- mmHg

Mrs. Sarah Sandhya.J
 ID: 910034214
 Female
 56 Years

Normal sinus rhythm
 Nonspecific ST and T wave abnormality
 Abnormal ECG

QRS : 76 ms
 QT / QTcBaz : 356 / 420 ms
 PR : 130 ms
 P : 110 ms
 RR / PP : 716 / 714 ms
 P / QRS / T : 64 / 29 / -31 degrees

Technician:
 Ordering Ph:
 Referring Ph:
 Attending Ph:

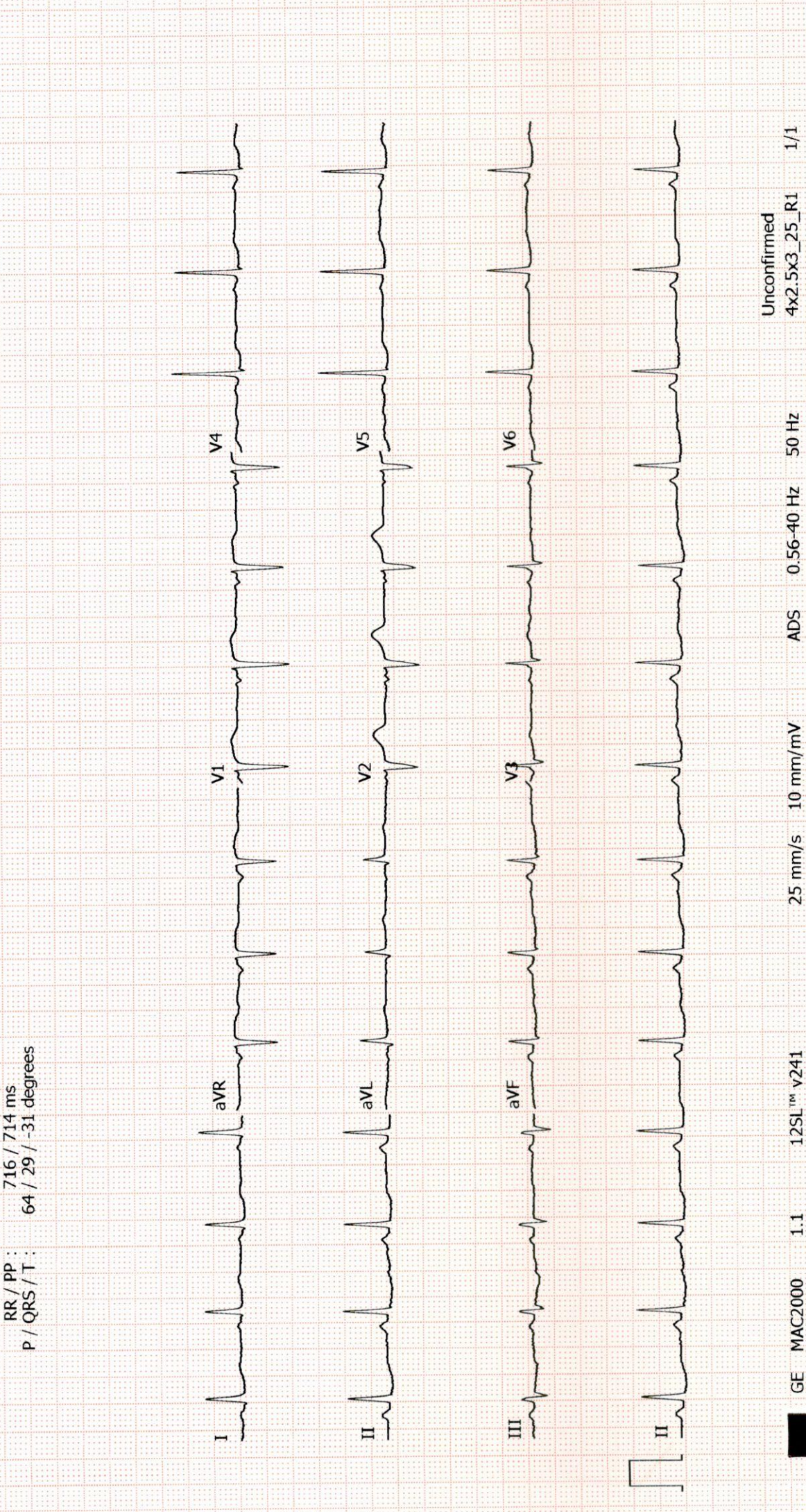



PRASHANTH HOSPITALS

NAME : MRS.SARAH SANDHYA J
OP NO : 912205034026
AGE/SEX : 56 Y/Female
CONSULTANT : .

UHID : 910034214
LAB ID : 9121167316
Request Date : 03/05/2022 08:21:45
Report Date : 03/05/2022

DEPARTMENT OF CARDIOLOGY

INVESTIGATION : 2D ECHO/TMT

ECHO CARDIOGRAM REPORT

LV MEASUREMENTS

AO	29 mm	IVS	11 mm
LA	31 mm	LVPW	10 mm
LVID (ED)	48 mm	EF	75 %
LVID (ES)	23 mm	FS	45 %

MORPHOLOGICAL DATA

MITRAL VALVE :

AML : NORMAL
PML : NORMAL
CHORDAE : NORMAL
AORTIC VALVE : THICKENED, OPENING WELL
TRICUSPID VALVE : NORMAL
PULMONARY VALVE : NORMAL
ATRIA : NORMAL
RIGHT VENTRICLE : NORMAL
THROMBOSIS : NIL
INTER ATRIAL SEPTUM : INTACT
INTER VENTRICULAR SEPTUM : INTACT
AORTA : NORMAL
PULMONARY ARTERY : NORMAL
PERICARDIUM:- : NORMAL

A Unit of PRASHANTH FERTILITY RESEARCH CENTRE PVT. LTD.

No. 36 & 36A, Velachery Main Road, Velachery, Chennai - 600 042. ☎ +91 93 8099 8099
☎ +91 44 4680 5544 / 2243 9494 ✉ info@prashanthhospitals.org 🌐 www.prashanthhospitals.org



PRASHANTH HOSPITALS

DOPPLER DATA :

GRADE I LV DIASTOLIC DYSFUNCTION
MITRAL VALVE : TRIVIAL- MR E : 63 cm/s, A : 96 cm/s
S' : 8.7 cm/s , E/E' : 12
AORTIC VALVE : TRIVIAL AR, NO AS, VEL: 138 cm/s
PULMONARY VALVE : NO PR, NO PS, VEL : 100 cm/s
TRICUSPID VALVE : TRIVIAL TR / NO PAH / TRPG : 20 mmHg

IMPRESSION:

- * NO REGIONAL WALL MOTION ABNORMALITY
- * NORMAL LV DIMENSIONS WITH NORMAL LV SYSTOLIC FUNCTION (LVEF : 75 %)
- * GRADE I LV DIASTOLIC DYSFUNCTION
- * NO PERICARDIAL EFFUSION
- * NO EVIDENCE OF CLOT OR VEGETATION

DONE BY : CHANDRA.P
Sr.ECHO TECHNOLOGIST

DR.K.DHAMODARAN.,MD.,DM.,FNB.,FESC.,FSCAI
Sr. CONSULTANT INTERVENTIONAL CARDIOLOGIST

DR.M.KATHIRESAN.,MD.,DM.,FNB,FESC.,FSCAI
Sr. CONSULTANT INTERVENTIONAL CARDIOLOGIST

DR.D.SHANMUGA SUNDARAM,MD.,DNB (Cardio)
Sr. CONSULTANT INTERVENTIONAL CARDIOLOGIST

DR.SIVAKUMAR.,MD.,DNB.,FNB
Sr. CONSULTANT INTERVENTIONAL CARDIOLOGIST

(DK HEART CARE TEAM)



NAME : MRS.SARAH SANDHYA J
OP NO : 912205034026
AGE/SEX : 56 Y/Female
CONSULTANT : DR. GOPALASWAMY MS.,FRCS
Investigation Prescribed By : DR.GOPALASWAMY G MS.,FRCS

UHID : 910034214
LAB ID : 180016346
Request Date : 03/05/2022 08:21:45
Report Date : 04/05/2022 15:29:54

DEPARTMENT OF RADIOLOGY (X-RAY)

INVESTIGATION : XR - CHEST PA

Tracheal air column normal

Mediastinal position is within normal limits

Cardiac contour and cardiothoracic ratio are normal

Lung fields appear clear bilaterally

The cardiophrenic and costophrenic angles are free

Domes of the diaphragm are normal in position

Bony cage and chest wall show no significant abnormality

IMPRESSION:

- X-Ray Chest PA View is within normal limits

DR BENO JEFFERSON P MDRD
CONSULTANT RADIOLOGIST
REG NO: 117105



Prashanth Dental Centre
Prashanth Superspeciality Hospital

36 & 36A, Velachery Main Road, Velachery, Chennai-600 042
Telephone Direct 42102947, 9384051316
E-mail : pdc.velachery@yahoo.com

Prof. **Dr. Srinivas**, MDS (Ortho)
HOD

Reg. No. P24229.

(Dental Department Only)

Caution

The information you are providing below is essential for your care and will remain CONFIDENTIAL

Name: Mrs. Saeah Sandhya

Sex: Male / Female 7

Age: 56

Date of Birth:

Occupation:

Father / Guardian / Spouse:

You were referred by: MHC

Marital Status: Single / Married

Do you have (or) have you had any of the following diseases or problems :

- | | | |
|--|--|---|
| <input checked="" type="checkbox"/> Diabetes | <input type="checkbox"/> Stomach ulcers | <input type="checkbox"/> Skin Allergy |
| <input type="checkbox"/> High BP | <input type="checkbox"/> Pace Maker | <input type="checkbox"/> Drug Allergy |
| <input type="checkbox"/> Heart disease | <input type="checkbox"/> Bleeding Disorder | <input type="checkbox"/> Any others |

Date	Treatment	Treatment Charge	Amount Paid	Staff Sign
<u>31/5/22</u>	<u>Catt (lower anterior)</u> <u>Adv → Scaling -</u>	<u>1500.</u>		