



**BHAILAL AMIN
GENERAL HOSPITAL**



CONCLUSION OF HEALTH CHECKUP

ECU Number	: 2934	MR Number	: 23205290	Patient Name	: ANUPMA SAI
Age	: 29	Sex	: Female	Height	: 153
Weight	: 62	Ideal Weight	: 54	BMI	: 26.49
Date	: 21/04/2023				

Dr. Manish Mittal

Internal Medicine

Note : General Physical Examination & routine Investigations included in the Health Checkup have certain limitations and may not be able to detect all the latent and asymptomatic diseases.



BHAILAL AMIN GENERAL HOSPITAL



ECU Number : 2934 MR Number : 23205290 Patient Name : ANUPMA SAI
Age : 29 Sex : Female Height : 153
Weight : 62 Ideal Weight : 54 BMI : 26.49
Date : 21/04/2023

Past H/O : NO P/H/O ANY MAJOR ILLNESS.

Present H/O : NO MEDICAL COMPLAINTS AT PRESENT.

Family H/O : FATHER : DIABETES.

Habits : NO HABITS.
Gen.Exam. : G.C. GOOD
B.P : 110/70 mm Hg
Pulse : 99/MIN REG.
Others : SPO2 : 98 %
C.V.S : NAD
R.S. : NAD
Abdomen : NP
Spleen : NP
Skin : NAD
C.N.S : NAD
Advice :



ECU Number : 2934
Age : 29
Weight : 62
Date : 21/04/2023

MR Number : 23205290
Sex : Female
Ideal Weight : 54

Patient Name : ANUPMA SAI
Height : 153
BMI : 26.49

Ophthalmic Check Up :

Right

Left

Ext Exam

NORMAL

Vision Without Glasses

6/6

6/6

Vision With Glasses

N.6

N.6

Final Correction

-

-

Fundus

NORMAL

Colour Vision

NORMAL

Advice

NIL

Orthopaedic Check Up :

Ortho Consultation

Ortho Advice

ENT Check Up :

Ear

Nose

Throat

Hearing Test

ENT Advice

General Surgery Check Up :

General Surgery

Abdominal Lump

Hernia

External Genitals

PVR

Proctoscopy

Any Other

Surgical Advice



BHAILAL AMIN GENERAL HOSPITAL



ECU Number : 2934

Age : 29

Weight : 62

Date : 21/04/2023

MR Number : 23205290

Sex : Female

Ideal Weight : 54

Patient Name : ANUPMA SAI

Height : 153

BMI : 26.49

Gynaec Check Up :

OBSTETRIC HISTORY	G1 P1 - FTND : FEMALE - 3 YRS.
MENSTRUAL HISTORY	-
PRESENT MENSTRUAL CYCLE	LMP : 13/04/23
PAST MENSTRUAL CYCLE	REGULAR CYCLE
CHIEF COMPLAINTS	-
PA	SOFT
PS	NORMAL
PV	NORMAL
BREAST EXAMINATION RIGHT	NORMAL
BREAST EXAMINATION LEFT	LT NIPPLE RETRACTED
PAPSMEAR	TAKEN
BMD	
MAMMOGRAPHY	
ADVICE	REGULAR BSE

Dietary Assesment

ECU Number : 2934 MR Number : 23205290 Patient Name: ANUPMA SAI
Age : 29 Sex : Female Height : 153
Weight : 62 Ideal Weight : 54 BMI : 26.49
Date : 21/04/2023

Body Type : Normal / Underweight / Overweight
Diet History : Vegetarian / Eggetarian / Mixed

Frequency of consuming fried food : / Day / Week or occasional
Frequency of consuming Sweets : / Day / or occasional
Frequency of consuming outside food : / Day / Week or occasional
Amount of water consumed / day : Glasses / liters

Life style assessment :
Physical activity : Active / moderate / Sedentary / Nil
Alcohol intake : Yes / No
Smoking : Yes / No
Allergic to any food : Yes / No
Are you stressed out ? : Yes / No
Do you travel a lot ? : Yes / No

General diet instructions :

Have small frequent meals.

Avoid fatty products like oil, ghee, butter, cheese.

Take salt restricted diet and avoid table salt.

Consume fibrous food regularly like whole grains, Daliya, Oats, Bajra, Flex seeds, Pulses, Fruits and Salads.

Keep changing your cooking oil every three months.

Avoid Maida, Starchy foods and Bakery products.

Consume 1-2 seervings of all fruits and vegetables, For Diabetic patients avoid Mango, Chikoo, Banana, Grapes and Custurd apple

Dring 3 to 4 liters (12 - 14 glass) of water daily.

Eat Beetroots, Figs, Almond, Walnut, Dates, Leafy vegetables, roasted Channa and Jeggary (Gur) for Heamoglobin in case of diabetic patient avoid Rasins, Dates and Jeggary

Drink green Tea or black Coffee once in a day.

Do brisk walking daily.



Patient Name : Mrs. ANUPMA SAI Type : OPD
 Gender / Age : Female / 29 Years 2 Months 24 Days Request No. : 124084
 MR No / Bill No. : 23205290 / 241005701 Request Date : 21/04/2023 08:47 AM
 Consultant : Dr. Manish Mittal Collection Date : 21/04/2023 09:28 AM
 Location : OPD Approval Date : 21/04/2023 02:35 PM

CBC + ESR

<u>Test</u>	<u>Result</u>	<u>Units</u>	<u>Biological Ref. Range</u>
Haemoglobin.			
Haemoglobin	12.6	gm/dL	12 - 15
Red Blood Cell Count (T-RBC)	4.52	mill/cmm	3.8 - 4.8
Hematocrit (HCT)	39.5	%	36 - 46
Mean Corpuscular Volume (MCV)	87.4	fl	83 - 101
Mean Corpuscular Haemoglobin (MCH)	27.9	pg	27 - 32
MCH Concentration (MCHC)	31.9	%	31.5 - 34.5
Red Cell Distribution Width (RDW-CV)	14.1	%	11.6 - 14
Red Cell Distribution Width (RDW-SD)	45.4	fl	39 - 46
Total Leucocyte Count (TLC)			
Total Leucocyte Count (TLC)	7.81	thou/cmm	4 - 10
Differential Leucocyte Count			
Polymorphs	46	%	40 - 80
Lymphocytes	49	%	20 - 40
Eosinophils	01	%	1 - 6
Monocytes	04	%	2 - 10
Basophils	00	%	0 - 2
Poymorphs (Abs. Value)	3.64	thou/cmm	2 - 7
Lymphocytes (Abs. Value)	3.87	thou/cmm	1 - 3
Eosinophils (Abs. Value)	0.06	thou/cmm	0.2 - 0.5
Monocytes (Abs. Value)	0.19	thou/cmm	0.2 - 1
Basophils (Abs. Value)	0.05	thou/cmm	0.02 - 0.1
Immature Granulocytes	0.1	%	1 - 3 : Borderline > 3 : Significant
Platelet Count			
Platelet Count	418	thou/cmm	150 - 410
Smear evaluation	Adequate		
ESR	31	mm/1 hr	0 - 12

Test Results are dependent on a number of variables & technical limitations. Hence, it is advised to correlate with clinical findings and other related investigations before any firm opinion is made. Recheck / retest may be requested.



Patient Name	: Mrs. ANUPMA SAI	Type	: OPD
Gender / Age	: Female / 29 Years 2 Months 24 Days	Request No.	: 124084
MR No / Bill No.	: 23205290 / 241005701	Request Date	: 21/04/2023 08:47 AM
Consultant	: Dr. Manish Mittal	Collection Date	: 21/04/2023 09:28 AM
Location	: OPD	Approval Date	: 21/04/2023 02:35 PM

CBC + ESR

Immature Granulocyte (IG) count is a useful early marker of infection or inflammation, even when other markers are normal. It is an early and rapid discrimination of bacterial from viral infections. It is also increased in patients on steroid therapy / chemotherapy or haematological malignancy. High IG is always pathological; except in pregnancy and neonates of < 7 days.
Method : HB by Non-Cyanide Hemoglobin analysis method. HCT by RBC pulse height detection method. RBC, TLC & PLC are by Particle Count by Electrical Impedance in Cell Counter. Optical Platelets by Fluorescent + Laser Technology. MCV, MCH, MCHC, RDW (CV & SD) are calculated parameter. DLC by Flowcytometry method using semi-conductor Laser+Smear verification. ESR on Ves metic 20, comparable to Westergrens method and in accordance to ICSH reference method.

--- End of Report ---

Dr. Sejal Odedra
M.D.Pathology



Patient Name : Mrs. ANUPMA SAI
Gender / Age : Female / 29 Years 2 Months 24 Days
MR No / Bill No. : 23205290 / 241005701
Consultant : Dr. Manish Mittal
Location : OPD
Type : OPD
Request No. : 124084
Request Date : 21/04/2023 08:47 AM
Collection Date : 21/04/2023 09:28 AM
Approval Date : 21/04/2023 04:19 PM

Haematology

Test	Result	Units	Biological Ref. Range
Blood Group			
ABO system	O		
Rh system.	Positive		

By Gel Technology / Tube Agglutination Method

Note :

- This blood group has been done with new sensitive Gel Technology using both Forward and Reverse Grouping Card with Autocontrol.
- This method check's group both on Red blood cells and in Serum for "ABO" group.

--- End of Report ---

Dr. Sejal Odedra
M.D.Pathology



Patient Name : Mrs. ANUPMA SAI Type : OPD
 Gender / Age : Female / 29 Years 2 Months 24 Days Request No. : 124084
 MR No / Bill No. : 23205290 / 241005701 Request Date : 21/04/2023 08:47 AM
 Consultant : Dr. Manish Mittal Collection Date : 21/04/2023 09:28 AM
 Location : OPD Approval Date : 21/04/2023 12:50 PM

Fasting Plasma Glucose

Test	Result	Units	Biological Ref. Range
<i>Fasting Plasma Glucose</i>			
Fasting Plasma Glucose	84	mg/dL	70 - 110
Post Prandial 2 Hr. Plasma Glucose	103	mg/dL	70 - 140

By Hexokinase method on RXL Dade Dimesion

--- End of Report ---

Dr. Sejal Odedra
M.D.Pathology



Patient Name : Mrs. ANUPMA SAI Type : OPD
 Gender / Age : Female / 29 Years 2 Months 24 Days Request No. : 124084
 MR No / Bill No. : 23205290 / 241005701 Request Date : 21/04/2023 08:47 AM
 Consultant : Dr. Manish Mittal Collection Date : 21/04/2023 09:28 AM
 Location : OPD Approval Date : 21/04/2023 12:50 PM

HbA1c (Glycosylated Hb)

Test	Result	Units	Biological Ref. Range
HbA1c (Glycosylated Hb)			
Glycosylated Hemoglobin (HbA1c)	5.6	%	
estimated Average Glucose (e AG) *	114.02	mg/dL	

*(Method:**By Automated HPLC analyser on D-10 Biorad. NGSP Certified, US-FDA approved, Traceable to IFCC reference method.*** Calculated valued for past 60 days, derived from HbA1c %, based on formula recommended by the A1c - Derived Average Glucose study from ADA and EASD funded The ADAG trial.***Guidelines for Interpretation:***Indicated Glycemic control of previous 2-3 months*

HbA1c%	e AG (mg/dl)	Glycemic control
> 8	> 183	Action suggested...High risk of developing long-term complications. Action suggested, depends on individual patient circumstances
7 - 8	154 - 183	Good
< 7	< 154	Goal...Some danger of hypoglycemic reaction in type I Diabetics. Some Glucose intolerant individuals and Sub-Clinical diabetics may demonstrate (elevated) HbA1c in this area.
6 - 7	126 - 154	Near Normal
< 6	< 126	Nondiabetic level)

---- End of Report ----

Dr. Sejal Odedra
M.D.Pathology



Patient Name : Mrs. ANUPMA SAI Type : OPD
 Gender / Age : Female / 29 Years 2 Months 24 Days Request No. : 124084
 MR No / Bill No. : 23205290 / 241005701 Request Date : 21/04/2023 08:47 AM
 Consultant : Dr. Manish Mittal Collection Date : 21/04/2023 09:28 AM
 Location : OPD Approval Date : 21/04/2023 12:50 PM

Complete Lipid Profile

Test	Result	Units	Biological Ref. Range
Complete Lipid Profile			
Appearance	Clear		
Triglycerides	72	mg/dL	1 - 150
<i>(By Lipase / Glycerol dehydrogenase on RXL Dade Dimension</i>			
<i>< 150 Normal</i>			
<i>150-199 Borderline High</i>			
<i>200-499 High</i>			
<i>> 499 Very High)</i>			
Total Cholesterol	250	mg/dL	1 - 200
<i>(By enzymatic colorimetric method on RXL Dade Dimension</i>			
<i><200 mg/dL - Desirable</i>			
<i>200-239 mg/dL - Borderline High</i>			
<i>> 239 mg/dL - High)</i>			
HDL Cholesterol	62	mg/dL	40 - 60
<i>(By Direct homogenous technique, modified enzymatic non-immunological method on RXL Dade Dimension</i>			
<i>< 40 Low</i>			
<i>> 60 High)</i>			
Non HDL Cholesterol (calculated)	188	mg/dL	1 - 130
<i>(Non- HDL Cholesterol</i>			
<i>< 130 Desirable</i>			
<i>139-159 Borderline High</i>			
<i>160-189 High</i>			
<i>> 191 Very High)</i>			
LDL Cholesterol	153	mg/dL	1 - 100
<i>(By Direct homogenous technique, modified enzymatic non-immunological method on RXL Dade Dimension</i>			
<i>< 100 Optimal</i>			
<i>100-129 Near / above optimal</i>			
<i>130-159 Borderline High</i>			
<i>160-189 High</i>			
<i>> 189 Very High)</i>			
VLDL Cholesterol (calculated)	14.4	mg/dL	12 - 30
LDL Ch. / HDL Ch. Ratio	2.47		2.1 - 3.5
T. Ch./HDL Ch. Ratio	4.03		3.5 - 5
<i>(Recent NECP / ATP III Guidelines / Classification (mg/dl) :)</i>			

--- End of Report ---

Dr. Sejal Odedra
M.D.Pathology



Patient Name : Mrs. ANUPMA SAI Type : OPD
 Gender / Age : Female / 29 Years 2 Months 24 Days Request No. : 124084
 MR No / Bill No. : 23205290 / 241005701 Request Date : 21/04/2023 08:47 AM
 Consultant : Dr. Manish Mittal Collection Date : 21/04/2023 09:28 AM
 Location : OPD Approval Date : 21/04/2023 12:50 PM

Liver Function Test (LFT)

Test	Result	Units	Biological Ref. Range
Bilirubin			
Bilirubin - Total	0.27	mg/dL	0 - 1
Bilirubin - Direct	0.07	mg/dL	0 - 0.3
Bilirubin - Indirect	0.2	mg/dL	0 - 0.7
<i>(By Diazotized sulfanilic acid on RXL Dade Dimension.)</i>			
Aspartate Aminotransferase (SGOT/AST)	24	U/L	13 - 35
<i>(By IFCC UV kinetic method on RXL Dade Dimension.)</i>			
Alanine Aminotransferase (SGPT/ALT)	30	U/L	14 - 59
<i>(By IFCC UV kinetic method on RXL Dade Dimension.)</i>			
Alkaline Phosphatase	118	U/L	42 - 98
<i>(BY PNPP AMP method on RXL Dade Dimension.)</i>			
Gamma Glutamyl Transferase (GGT)	26	U/L	5 - 55
<i>(By IFCC method on RXL Dade Dimension.)</i>			
Total Protein			
Total Proteins	8.30	gm/dL	6.4 - 8.2
Albumin	3.40	gm/dL	3.4 - 5
Globulin	4.9	gm/dL	3 - 3.2
A : G Ratio	0.69		1.1 - 1.6
<i>(By Biuret endpoint and Bromocresol purple method on RXL Dade Dimension.)</i>			

--- End of Report ---

Dr. Sejal Odedra
M.D.Pathology



Patient Name : Mrs. ANUPMA SAI
 Gender / Age : Female / 29 Years 2 Months 24 Days
 MR No / Bill No. : 23205290 / 241005701
 Consultant : Dr. Manish Mittal
 Location : OPD

Type : OPD
 Request No. : 124084
 Request Date : 21/04/2023 08:47 AM
 Collection Date : 21/04/2023 09:28 AM
 Approval Date : 21/04/2023 12:50 PM

Renal Function Test (RFT)

Test	Result	Units	Biological Ref. Range
Urea (By Urease Kinetic method on RXL Dade Dimension)	16	mg/dL	10 - 45
Creatinine (By Modified Kinetic Jaffe Technique)	0.70	mg/dL	0.6 - 1.1
Estimate Glomerular Filtration rate (Ref. range : > 60 ml/min for adults between age group of 18 to 70 yrs. EGFR Calculated by IDMS Traceable MDRD Study equation. Reporting of eGFR can help facilitate early detection of CKD. By Modified Kinetic Jaffe Technique)	More than 60		
Uric acid (By Uricase / Catalase method on RXL Siemens)	4.2	mg/dL	2.2 - 5.8

--- End of Report ---

Dr. Sejal Odedra
M.D.Pathology



Patient Name : Mrs. ANUPMA SAI
 Gender / Age : Female / 29 Years 2 Months 24 Days
 MR No / Bill No. : 23205290 / 241005701
 Consultant : Dr. Manish Mittal
 Location : OPD

Type : OPD
 Request No. : 124084
 Request Date : 21/04/2023 08:47 AM
 Collection Date : 21/04/2023 09:28 AM
 Approval Date : 21/04/2023 12:50 PM

Thyroid Hormone Study

Test	Result	Units	Biological Ref. Range
Triiodothyronine (T3)	1.22	ng/ml	
<i>(Done by 4th generation electrochemiluminescence based method on automated immunoassay / Cobas e 411.)</i>			
<i>Reference interval (ng/ml)</i>			
1 - 3 days	: 0.1 - 7.4		
1-11 months	: 0.1 - 2.45		
1-5 years	: 0.1 - 2.7		
6-10 years	: 0.9 - 2.4		
11-15 years	: 0.8 - 2.1		
16-20 years	: 0.8 - 2.1		
Adults (20 - 50 years)	: 0.7 - 2.0		
Adults (> 50 years)	: 0.4 - 1.8		
Pregnancy (in last 5 months)	: 1.2 - 2.5		
<i>(Reference : Tietz - Clinical guide to laboratory test, 4th edition)</i>			
Thyroxine (T4)	7.67	mcg/dL	
<i>(Done by 4th generation electrochemiluminescence based method on automated immunoassay / Cobas e 411.)</i>			
<i>Reference interval (mcg/dL)</i>			
1 - 3 days	: 11.8 - 22.6		
1 - 2 weeks	: 9.8 - 16.6		
1 - 4 months	: 7.2 - 14.4		
4 - 12 months	: 7.8 - 16.5		
1-5 years	: 7.3 - 15.0		
5 - 10 years	: 6.4 - 13.3		
10 - 20 years	: 5.6 - 11.7		
Adults / male	: 4.6 - 10.5		
Adults / female	: 5.5 - 11.0		
Adults (> 60 years)	: 5.0 - 10.7		
<i>(Reference : Tietz - Clinical guide to laboratory test, 4th edition)</i>			
Thyroid Stimulating Hormone (US-TSH)	2.49	microIU/ml	
<i>(Done by 4th generation electrochemiluminescence based method on automated immunoassay / Cobas e 411.)</i>			
<i>Reference interval (microIU/ml)</i>			
Infants (1-4 days)	: 1.0 - 39		
2-20 weeks	: 1.7 - 9.1		
5 months - 20 years	: 0.7 - 6.4		
Adults (21 - 54 years)	: 0.4 - 4.2		
Adults (> 55 years)	: 0.5 - 8.9		
<i>Pregnancy :</i>			
1st trimester	: 0.3 - 4.5		
2nd trimester	: 0.5 - 4.6		
3rd trimester	: 0.8 - 5.2		
<i>(Reference : Tietz - Clinical guide to laboratory test, 4th edition)</i>			

Text Results are dependent on a number of variables & technical limitations. Hence, it is advised to correlate with clinical findings and other related investigations before any firm opinion is made. Recheck / retest may be requested.

--- End of Report ---

Dr. Sejal Odedra
M.D.Pathology



Patient Name : Mrs. ANUPMA SAI Type : OPD
 Gender / Age : Female / 29 Years 2 Months 24 Days Request No. : 124084
 MR No / Bill No. : 23205290 / 241005701 Request Date : 21/04/2023 08:47 AM
 Consultant : Dr. Manish Mittal Collection Date : 21/04/2023 09:28 AM
 Location : OPD Approval Date : 21/04/2023 12:05 PM

Urine routine analysis (Auto)

Test	Result	Units	Biological Ref. Range
Physical Examination			
Quantity	20	mL	
Colour	Pale Yellow		
Appearance	Turbid (Slight)		
Chemical Examination (By Reagent strip method)			
pH	6.0		
Specific Gravity	1.025		
Protein	Negative	gm/dL	0 - 5
Glucose	Negative	mg/dL	0 - 5
Ketones	Negative		0 - 5
Bilirubin	Negative		Negative
Urobilinogen	Negative		Negative (upto 1)
Blood	Negative		Negative
Leucocytes	2+		Negative
Nitrite	Negative		Negative
Microscopic Examination (by Microscopy after Centrifugation at 2000 rpm for 10 min or on fully automated Sysmex urine sedimentation analyzer UF4000)			
Red Blood Cells	0 - 1	/hpf	0 - 2
Leucocytes	30 - 50	/hpf	0 - 5
Epithelial Cells	10 - 20	/hpf	0 - 5
Casts	Nil	/lpf	Nil
Crystals	Nil	/hpf	Nil
Mucus	Absent	/hpf	Absent
Organism	Bacteria ++		

--- End of Report ---

Dr. Sejal Odedra
M.D.Pathology



Patient Name : Mrs. ANUPMA SAI Type : OPD
 Gender / Age : Female / 29 Years 2 Months 24 Days Request No. : 124084
 MR No / Bill No. : 23205290 / 241005701 Request Date : 21/04/2023 08:47 AM
 Consultant : Dr. Manish Mittal Collection Date : 21/04/2023 09:28 AM
 Location : OPD Approval Date : 21/04/2023 02:28 PM

Pap Smear

Test	Result	Units	Biological Ref. Range
------	--------	-------	-----------------------

Pap Smear

Pap Smear Screening Report / Cervico-Vaginal Cytology...

Cyto No : P/760 /23
 Received at 12.15 pm.

Clinical Details : No complain
 P/V findings : Cx NAD. / Vg. - NAD.
 LMP : 13/04/23

TBS Report / Impression :

- * Satisfactory for evaluation; transformation zone components identified.
- * Mild acute inflammatory cellularity.
- * No epithelial cell abnormality favouring squamous intraepithelial lesion or frank malignancy (NILM).

Note / Method :

The material received in LBC container, cytosmear was stained by rapid pap method and reported with due consideration to The Bethesda system (Modified 2014)

--- End of Report ---

Dr. Sejal Odedra
 M.D.Pathology



**BHAILAL AMIN
GENERAL HOSPITAL**

📍 Bhailal Amin Marg, Gorwa, Vadodara, Gujarat 390003.
 🌐 www.baghospital.com | ☎ 0265-677 6222, 255 6222 | Follow us : 📱📺

DEPARTMENT OF DIAGNOSTIC RADIOLOGY

Patient No. : 23205290 Report Date : 21/04/2023
 Request No. : 190061758 21/04/2023 8.47 AM
 Patient Name : **Mrs. ANUPMA SAI**
 Gender / Age : Female / 29 Years 2 Months 24 Days

ADVANCED DIGITAL SOLUTIONS

- Computer Radiography
- Ultra Sensitive Colour Doppler
- Ultra High Resolution Sonography
- Multi-Detector CT Scan
- Mammography
- Interventional Radiology
- Digital Subtraction Angiography
- Foetal Echocardiography
- Echocardiography

X-Ray Chest AP

Both lung fields are clear.
 Both costophrenic sinuses appear clear.
 Heart size is normal.
 Hilar shadows show no obvious abnormality.
 Aorta is normal.

• ULTRA SONOGRAPHY CANNOT DETECT ALL ABNORMALITIES
 • NOT VALID FOR MEDICO-LEGAL PURPOSES
 • CLINICAL CORRELATION RECOMMENDED

Prerna C Hasani

Dr.Prerna C Hasani, MD
 Consultant Radiologist





DEPARTMENT OF DIAGNOSTIC RADIOLOGY

Patient No. : 23205290 Report Date : 21/04/2023
Request No. : 190061755 21/04/2023 8.47 AM
Patient Name : Mrs. ANUPMA SAI
Gender / Age : Female / 29 Years 2 Months 24 Days

ADVANCED DIGITAL SOLUTIONS

- Computer Radiography
- Ultra Sensitive Colour Doppler
- Ultra High Resolution Sonography
- Multi-Detector CT Scan
- Mammography
- Interventional Radiology
- Digital Subtraction Angiography
- Foetal Echocardiography
- Echocardiography

USG : Abdomen (Excluding Pelvis) Or Upper Abdomen

Liver is normal in size and echopattern. No mass lesion identified. The hepaticveins are clear and patent. PV patent. No dilated IHBR.

Gall bladder is well distended and shows no obvious abnormality. Common bile duct measures 4 mm in diameter.

Pancreas shows no obvious abnormality. Tail obscured. Spleen is normal size and echopattern.

Both kidneys are normal in shape and position. Normal echogenicity and cortico medullary differentiation is noted. No hydronephrosis or mass lesion seen.

Uterus is anteverted, normal in size and echo pattern. Endometrium thickness is about 5 mm. No obvious mass lesion seen.

Uterine length : 78mm.
A.P. : 32mm.

Both ovaries are normal.

Urinary bladder is well distended and appears normal.

No ascites.

COMMENT:

No obvious abnormality seen.

Kindly correlate clinically

* ULTRA SONOGRAPHY CANNOT DETECT ALL ABNORMALITIES
 * NOT VALID FOR MEDICO-LEGAL PURPOSES
 * CLINICAL CORRELATION RECOMMENDED

Prerna C

Dr.Prerna C Hasani, MD
Consultant Radiologist



Patient No. : 23205290 Report Date : 21/04/2023
Request No. : 190061803 21/04/2023 8.47 AM
Patient Name : Mrs. ANUPMA SAI
Gender / Age : Female / 29 Years 2 Months 24 Days

Echo Color Doppler

MITRAL VALVE : NORMAL, NO MR, NO MS
AORTIC VALVE : TRILEAFLET, NO AR, NO AS
TRICUSPID VALVE : NORMAL, NO TR, NO PAH
PULMONARY VALVE : NORMAL
LEFT ATRIUM : 3.2cm, NORMAL
AORTA : 2.4cm, NORMAL
LEFT VENTRICLE : NORMAL LV SIZE AND SYSTOLIC FUNCTION LVEF -- 65%, NO
RESTING REGIONAL WALL MOTION ABNORMALITY
RIGHT ATRIUM : NORMAL
RIGHT VENTRICLE : NORMAL
I.V.S. : INTACT
I.A.S. : INTACT
PULMONARY ARTERY : NORMAL
PERICARDIUM : NORMAL

COLOUR/DOPPLER FLOW MAPPING : NO MR // AR // TR, NO PAH

FINAL CONCLUSION:

1. NORMAL SIZED ALL CARDIAC CHAMBERS
2. NORMAL LV SYSTOLIC FUNCTION LVEF -- 65%
3. NO RESTING REGIONAL WALL MOTION ABNORMALITY
4. NORMAL ALL CARDIAC VALVES STRUCTURALLY AND FUNCTIONALLY
5. NORMAL RIGHT HEART SIZE AND RV PRESSURES , (IVC COLLAPSING)
6. NO PERICARDIAL EFFUSION, CLOT VEGETATION.

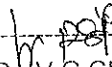
DR. V C CHAUHAN
Consultant Cardiologist

Name: Mrs Anupma Sai
Patient ID: ECU/23205290

21.04.2023 10:12:51
Standard 12-Lead

Date of birth: [Redacted]
Gender: Female
Height: [Redacted]
Weight: [Redacted]
Ethnicity: Undefined
Facemaker: Unknown

Visit ID: [Redacted]
Room: [Redacted]
Medication: [Redacted]
Order ID: [Redacted]
Ord. prov: [Redacted]
Ord. prot: [Redacted]

HR 76 bpm
RR [Redacted]
P axis 61°
QRS axis 89°
T axis 3°
QTcB [Redacted]

P 788 ms
PR 83 ms
QR 113 ms
QS 83 ms
QT 369 ms
QTcB 416 ms

Sinus rhythm
Normal electrical axis
Nonspecific T abnormality
Borderline ECG
Unconfirmed report

Borderline

down

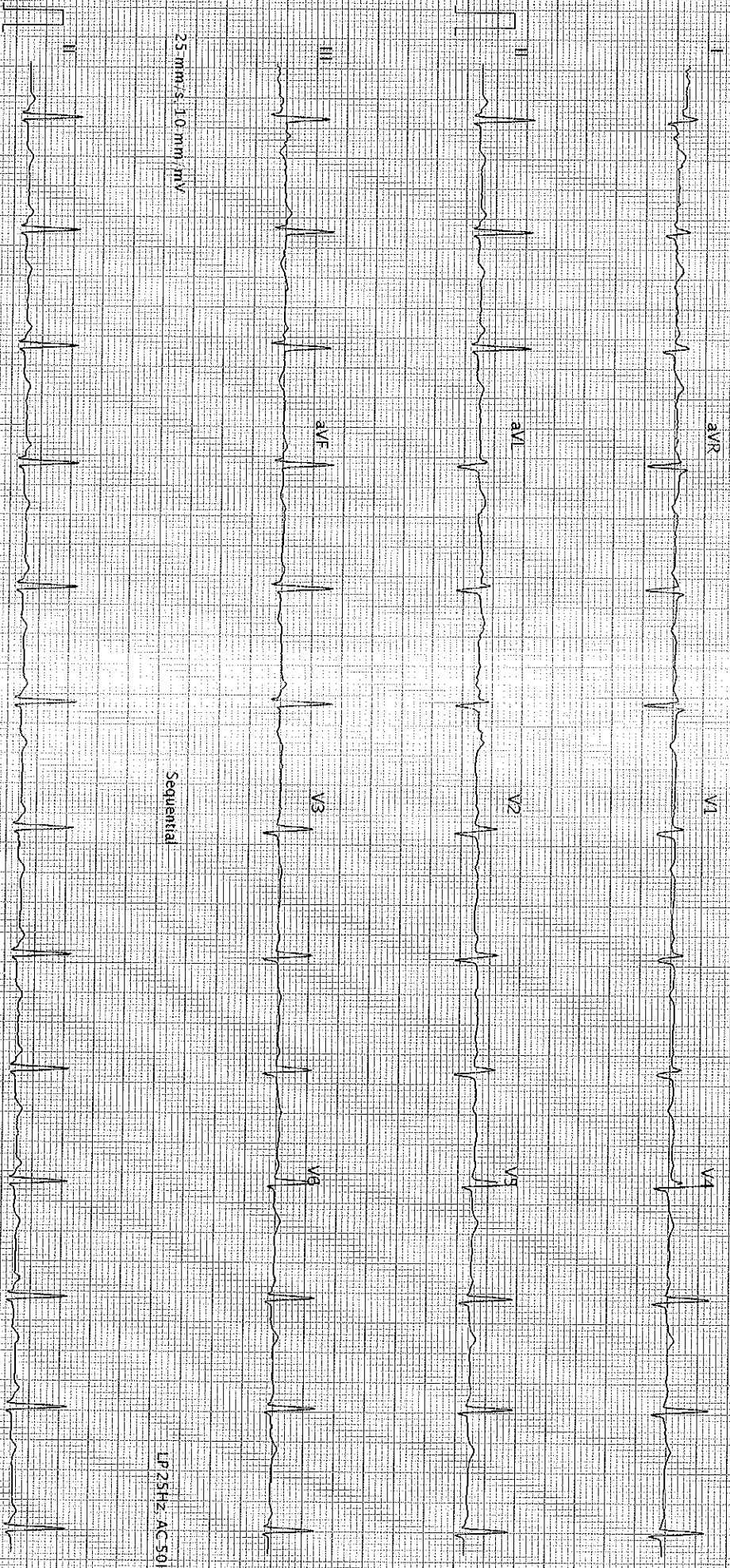

25 mm/s, 1.0 mm/mV

Sequential

LP 25Hz AC 50Hz

25 mm/s, 1.0 mm/mV

LP 25Hz AC 50Hz

AT-102-G2-1.2-0 (1080,011030)

Printed on 21.04.2023 10:13:05

SCHILLER

Part No.2.157048M

CS 0123

Page 1 of 1

K8D