

PHYSICAL EXAMINATION FORM

Patient Name :- SWETA KUMARI

CID:- 2118708646

Age / Sex :- 31/F

Date :- 06/07/2021

History and Complaints :

Asymptomatic

Examination Findings

Height (cms) :-162

Weight (kgs) :- 67

Temp (Oc) :- Aferile

Skin :- Normal

Blood Pressure (mm/hg) :- 120/80

Nail :- Normal

Pulse:-70/min

Lymph Node :- Not Palpable

Systems :

Cardiovascular :- S1S2 audible

Respiratory :- AEBE

Genitourinary :- NAD

GI system :- Liver & Spleen not palpable - *EOSINOPHILIA*

CNS :- NAD

IMPRESSION:-

- Tab METOPROLOL (100) 1-1-1 x 1 month.

ADVICE:-

- regular dynamic exercise.

Chief Complaints :-

1) Hypertension :- No

2) IHD :- No

3) Arrhythmia :- No

DR. SHISHIR SHETTY
M.B.B.S. D-CARD.
CONSULTANT CARDIOLOGIST
REG. No. 2006/01/0260

ADDRESS: 2nd Floor, Aston, Sundervan Complex, Above Mercedes Showroom, Andheri West - 400053

HEALTHLINE - MUMBAI: 022-6170-0000 | OTHER CITIES: 1800-266-4343

For Feedback - customerservice@suburbandiagnosics.com | www.suburbandiagnosics.com

- 4) Diabetes Mellitus :- No
- 5) Tuberculosis :- No
- 6) Asthama :- No
- 7) Pulmonary Disease :- No
- 8) Thyroid / Endocrine Disorders :- No
- 9) Nervous Disorders :- No
- 10) GI System :- No
- 11) Genital Urinary Disorder :- No
- 12) Rheumatic joint Disorder :- No
- 13) Blood Disease or disorder :- No
- 14) Cancer / lump growth / cyst :- No
- 15) Congenital Disease :- No
- 16) Surgeries :- No
- 17) Musculoskeletal System :- No

Personal History :

1. Alcohol :- No
2. Smoking :- No
3. Diet :- Veg.
4. Medication :- No

ADDRESS: 2nd Floor, Aston, Sundervan Complex, Above Mercedes Showroom, Andheri West - 400053

HEALTHLINE - MUMBAI: 022-6170-0000 | **OTHER CITIES:** 1800-266-4343

For Feedback - customerservice@suburbandiagnosics.com | www.suburbandiagnosics.com



CID : 2118708646
Name : MRS.SWETA KUMARI
Age / Gender : 31 Years / Female
Consulting Dr. : -
Reg. Location : Vasai (Main Centre)

Collected : 06-Jul-2021 / 09:17
Reported : 06-Jul-2021 / 11:29

Use a QR Code Scanner
Application To Scan the Code

AERFOCAMI HEALTHCARE BELOW 40 MALE/FEMALE

CBC (Complete Blood Count), Blood

<u>PARAMETER</u>	<u>RESULTS</u>	<u>BIOLOGICAL REF RANGE</u>	<u>METHOD</u>
<u>RBC PARAMETERS</u>			
Haemoglobin	12.3	12.0-15.0 g/dL	Spectrophotometric
RBC	4.10	3.8-4.8 mil/cmm	Elect. Impedance
PCV	38.2	36-46 %	Measured
MCV	93	80-100 fl	Calculated
MCH	30.0	27-32 pg	Calculated
MCHC	32.2	31.5-34.5 g/dL	Calculated
RDW	14.3	11.6-14.0 %	Calculated
<u>WBC PARAMETERS</u>			
WBC Total Count	10300	4000-10000 /cmm	Elect. Impedance
<u>WBC DIFFERENTIAL AND ABSOLUTE COUNTS</u>			
Lymphocytes	21.1	20-40 %	
Absolute Lymphocytes	2173.3	1000-3000 /cmm	Calculated
Monocytes	8.7	2-10 %	
Absolute Monocytes	896.1	200-1000 /cmm	Calculated
Neutrophils	61.5	40-80 %	
Absolute Neutrophils	6334.5	2000-7000 /cmm	Calculated
Eosinophils	8.4	1-6 %	
Absolute Eosinophils	865.2	20-500 /cmm	Calculated
Basophils	0.3	0.1-2 %	
Absolute Basophils	30.9	20-100 /cmm	Calculated
Immature Leukocytes	-		
WBC Differential Count by Absorbance & Impedance method/Microscopy.			
<u>PLATELET PARAMETERS</u>			
Platelet Count	182000	150000-400000 /cmm	Elect. Impedance
MPV	13.9	6-11 fl	Calculated
PDW	35.9	11-18 %	Calculated
<u>RBC MORPHOLOGY</u>			
Hypochromia	-		
Microcytosis	-		
Macrocytosis	-		



CID : 2118708646
Name : MRS.SWETA KUMARI
Age / Gender : 31 Years / Female
Consulting Dr. : -
Reg. Location : Vasai (Main Centre)

Collected : 06-Jul-2021 / 09:17
Reported : 06-Jul-2021 / 11:39

Use a QR Code Scanner
Application To Scan the Code

Anisocytosis -
Poikilocytosis -
Polychromasia -
Target Cells -
Basophilic Stippling -
Normoblasts -
Others Normocytic, Normochromic
WBC MORPHOLOGY -
PLATELET MORPHOLOGY Megaplatelets seen on smear
COMMENT Eosinophilia

Specimen: EDTA Whole Blood

ESR, Citrate WB 20 2-20 mm at 1 hr. Westergren

*Sample processed at SUBURBAN DIAGNOSTICS (INDIA) PVT. LTD Borivali Lab, Borivali West
*** End Of Report ***



MC-2111



N. D. Shah

Dr.Nami Shah
M.B.B.S, DCP (PATHOLOGY)
Manager - Medical Services(Pathology)

ADDRESS: 2nd Floor, Aston, Sundervan Complex, Above Mercedes Showroom, Andheri West - 400053

HEALTHLINE - MUMBAI: 022-6170-0000 | OTHER CITIES: 1800-266-4343

For Feedback - customerservice@suburbandiagnosics.com | www.suburbandiagnosics.com



CID : 2118708646
Name : MRS.SWETA KUMARI
Age / Gender : 31 Years / Female
Consulting Dr. : -
Reg. Location : Vasai (Main Centre)

Collected : 06-Jul-2021 / 09:17
Reported : 06-Jul-2021 / 11:36

Use a QR Code Scanner
Application To Scan the Code

AERFOCAMI HEALTHCARE BELOW 40 MALE/FEMALE

<u>PARAMETER</u>	<u>RESULTS</u>	<u>BIOLOGICAL REF RANGE</u>	<u>METHOD</u>
GLUCOSE (SUGAR) FASTING, Fluoride Plasma	101.6	Non-Diabetic: < 100 mg/dl Impaired Fasting Glucose: 100-125 mg/dl Diabetic: >/= 126 mg/dl	Hexokinase
GLUCOSE (SUGAR) PP, Fluoride Plasma	127.9	Non-Diabetic: < 140 mg/dl Impaired Glucose Tolerance: 140-199 mg/dl Diabetic: >/= 200 mg/dl	Hexokinase
CHOLESTEROL, Serum	106.4	Desirable: <200 mg/dl Borderline High: 200-239mg/dl High: >/=240 mg/dl	Enzymatic
HDL CHOLESTEROL, Serum	41.6	Desirable: >60 mg/dl Borderline: 40 - 60 mg/dl Low (High risk): <40 mg/dl	Enzymatic
LDL CHOLESTEROL, Serum	55.7	Optimal: <100 mg/dl Near Optimal: 100 - 129 mg/dl Borderline High: 130 - 159 mg/dl High: 160 - 189 mg/dl Very High: >/= 190 mg/dl	Calculated
Note : LDL test is performed by direct measurement.			
TRIGLYCERIDES, Serum	75.4	Normal: <150 mg/dl Borderline-high: 150 - 199 mg/dl High: 200 - 499 mg/dl Very high:>/=500 mg/dl	Enzymatic
BILIRUBIN (TOTAL), Serum	1.04	0.1-1.2 mg/dl	Colorimetric
BILIRUBIN (DIRECT), Serum	0.42	0-0.3 mg/dl	Diazo
BILIRUBIN (INDIRECT), Serum	0.62	0.1-1.0 mg/dl	Calculated
SGOT (AST), Serum	16.0	5-32 U/L	NADH (w/o P-5-P)
SGPT (ALT), Serum	15.4	5-33 U/L	NADH (w/o P-5-P)



CID : 2118708646
Name : MRS.SWETA KUMARI
Age / Gender : 31 Years / Female
Consulting Dr. : -
Reg. Location : Vasai (Main Centre)

Collected : 06-Jul-2021 / 09:17
Reported : 06-Jul-2021 / 11:36

Use a QR Code Scanner
Application To Scan the Code

ALKALINE PHOSPHATASE, Serum	72.5	35-105 U/L	Colorimetric
BLOOD UREA, Serum	15.5	12.8-42.8 mg/dl	Kinetic
BUN, Serum	7.2	6-20 mg/dl	Calculated
CREATININE, Serum	0.52	0.51-0.95 mg/dl	Enzymatic
eGFR, Serum	146	>60 ml/min/1.73sqm	Calculated
URIC ACID, Serum	5.0	2.4-5.7 mg/dl	Enzymatic

*Sample processed at SUBURBAN DIAGNOSTICS (INDIA) PVT. LTD Borivali Lab, Borivali West
*** End Of Report ***



MC-2111



Anupa

Dr. ANUPA DIXIT
M.D.(PATH)
PATHOLOGIST

ADDRESS: 2nd Floor, Aston, Sundervan Complex, Above Mercedes Showroom, Andheri West - 400053

HEALTHLINE - MUMBAI: 022-6170-0000 | OTHER CITIES: 1800-266-4343

For Feedback - customerservice@suburbandiagnosics.com | www.suburbandiagnosics.com



CID : 2118708646
Name : MRS.SWETA KUMARI
Age / Gender : 31 Years / Female
Consulting Dr. : -
Reg. Location : Vasai (Main Centre)

Collected : 06-Jul-2021 / 09:17
Reported : 06-Jul-2021 / 11:30

Use a QR Code Scanner
Application To Scan the Code

AERFOCAMI HEALTHCARE BELOW 40 MALE/FEMALE
THYROID FUNCTION TEST

<u>PARAMETER</u>	<u>RESULTS</u>	<u>BIOLOGICAL REF RANGE</u>	<u>METHOD</u>
sensitiveTSH, Serum	1.62	0.35-5.5 microIU/ml First Trimester:0.1-2.5 Second Trimester:0.2-3.0 Third Trimester:0.3-3.0	ECLIA

*Sample processed at SUBURBAN DIAGNOSTICS (INDIA) PVT. LTD Borivali Lab, Borivali West
*** End Of Report ***



MC-2111



Anupa

Dr.ANUPA DIXIT
M.D.(PATH)
PATHOLOGIST

ADDRESS: 2nd Floor, Aston, Sundervan Complex, Above Mercedes Showroom, Andheri West - 400053

HEALTHLINE - MUMBAI: 022-6170-0000 | OTHER CITIES: 1800-266-4343

For Feedback - customerservice@suburbandiagnosics.com | www.suburbandiagnosics.com



CID : 2118708646
Name : MRS.SWETA KUMARI
Age / Gender : 31 Years / Female
Consulting Dr. : -
Reg. Location : Vasai (Main Centre)

Collected : 06-Jul-2021 / 09:17
Reported : 06-Jul-2021 / 14:43

Use a QR Code Scanner
Application To Scan the Code

**AERFOCAMI HEALTHCARE BELOW 40 MALE/FEMALE
GLYCOSYLATED HEMOGLOBIN (HbA1c)**

PARAMETER	RESULTS	BIOLOGICAL REF RANGE	METHOD
Glycosylated Hemoglobin (HbA1c), EDTA WB	4.8	Non-Diabetic Level: < 5.7 % Prediabetic Level: 5.7-6.4 % Diabetic Level: >= 6.5 %	HPLC
Estimated Average Glucose (eAG), EDTA WB	91.1	mg/dl	Calculated

Intended use:

- In patients who are meeting treatment goals, HbA1c test should be performed at least 2 times a year
- In patients whose therapy has changed or who are not meeting glycemic goals, it should be performed quarterly
- For microvascular disease prevention, the HbA1C goal for non pregnant adults in general is Less than 7%.

Clinical Significance:

- HbA1c, Glycosylated hemoglobin or glycated hemoglobin, is hemoglobin with glucose molecule attached to it.
- The HbA1c test evaluates the average amount of glucose in the blood over the last 2 to 3 months by measuring the percentage of glycosylated hemoglobin in the blood.

Test Interpretation:

- The HbA1c test evaluates the average amount of glucose in the blood over the last 2 to 3 months by measuring the percentage of Glycosylated hemoglobin in the blood.
- HbA1c test may be used to screen for and diagnose diabetes or risk of developing diabetes.
- To monitor compliance and long term blood glucose level control in patients with diabetes.
- Index of diabetic control, predicting development and progression of diabetic micro vascular complications.

Factors affecting HbA1c results:

Increased in: High fetal hemoglobin, Chronic renal failure, Iron deficiency anemia, Splenectomy, Increased serum triglycerides, Alcohol ingestion, Lead/opiate poisoning and Salicylate treatment.

Decreased in: Shortened RBC lifespan (Hemolytic anemia, blood loss), following transfusions, pregnancy, ingestion of large amount of Vitamin E or Vitamin C and Hemoglobinopathies

Reflex tests: Blood glucose levels, CGM (Continuous Glucose monitoring)

References: ADA recommendations, AACC, Wallach's interpretation of diagnostic tests 10th edition.

*Sample processed at SUBURBAN DIAGNOSTICS (INDIA) PVT. LTD CPL, Andheri West

*** End Of Report ***



Shashi D

**Dr.SHASHIKANT DIGHADE
M.D. (PATH)
PATHOLOGIST**

ADDRESS: 2nd Floor, Aston, Sundervan Complex, Above Mercedes Showroom, Andheri West - 400053

HEALTHLINE - MUMBAI: 022-6170-0000 | OTHER CITIES: 1800-266-4343

For Feedback - customerservice@suburbandiagnosics.com | www.suburbandiagnosics.com



CID : 2118708646
Name : MRS.SWETA KUMARI
Age / Gender : 31 Years / Female
Consulting Dr. : -
Reg. Location : Vasai (Main Centre)

Use a QR Code Scanner Application To Scan the Code
Collected : 06-Jul-2021 / 09:17
Reported : 06-Jul-2021 / 13:20

**AERFOCAMI HEALTHCARE BELOW 40 MALE/FEMALE
EXAMINATION OF FAECES**

<u>PARAMETER</u>	<u>RESULTS</u>	<u>BIOLOGICAL REF RANGE</u>
<u>PHYSICAL EXAMINATION</u>		
Colour	Brown	Brown
Form and Consistency	Semi Solid	Semi Solid
Mucus	Absent	Absent
Blood	Absent	Absent
<u>CHEMICAL EXAMINATION</u>		
Reaction (pH)	Acidic (5.5)	-
Occult Blood	Absent	Absent
<u>MICROSCOPIC EXAMINATION</u>		
Protozoa	Absent	Absent
Flagellates	Absent	Absent
Ciliates	Absent	Absent
Parasites	Absent	Absent
Macrophages	Absent	Absent
Mucus Strands	Absent	Absent
Fat Globules	Absent	Absent
RBC/hpf	Absent	Absent
WBC/hpf	Absent	Absent
Yeast Cells	Absent	Absent
Undigested Particles	Present +	-
Concentration Method (for ova)	No ova detected	Absent
Reducing Substances	-	Absent

*Sample processed at SUBURBAN DIAGNOSTICS (INDIA) PVT. LTD Borivali Lab, Borivali West
*** End Of Report ***



MC-2111



N. D. Shah

Dr.Nami Shah
M.B.B.S, DCP (PATHOLOGY)
Manager - Medical Services(Pathology)

ADDRESS: 2nd Floor, Aston, Sundervan Complex, Above Mercedes Showroom, Andheri West - 400053

HEALTHLINE - MUMBAI: 022-6170-0000 | OTHER CITIES: 1800-266-4343

For Feedback - customerservice@suburbandiagnosics.com | www.suburbandiagnosics.com



CID : 2118708646
Name : MRS.SWETA KUMARI
Age / Gender : 31 Years / Female
Consulting Dr. : -
Reg. Location : Vasai (Main Centre)

Collected : 06-Jul-2021 / 09:17
Reported : 06-Jul-2021 / 15:20

Use a QR Code Scanner
Application To Scan the Code

AERFOCAMI HEALTHCARE BELOW 40 MALE/FEMALE
URINE EXAMINATION REPORT

<u>PARAMETER</u>	<u>RESULTS</u>	<u>BIOLOGICAL REF RANGE</u>	<u>METHOD</u>
<u>PHYSICAL EXAMINATION</u>			
Color	Pale yellow	Pale Yellow	-
Reaction (pH)	6.0	4.5 - 8.0	Chemical Indicator
Specific Gravity	1.005	1.001-1.030	Chemical Indicator
Transparency	Clear	Clear	-
Volume (ml)	30	-	-
<u>CHEMICAL EXAMINATION</u>			
Proteins	Absent	Absent	pH Indicator
Glucose	Absent	Absent	GOD-POD
Ketones	Absent	Absent	Legals Test
Blood	Absent	Absent	Peroxidase
Bilirubin	Absent	Absent	Diazonium Salt
Urobilinogen	Normal	Normal	Diazonium Salt
Nitrite	Absent	Absent	Griess Test
<u>MICROSCOPIC EXAMINATION</u>			
Leukocytes(Pus cells)/hpf	3-4	0-5/hpf	
Red Blood Cells / hpf	Absent	0-2/hpf	
Epithelial Cells / hpf	2-3		
Casts	Absent	Absent	
Crystals	Absent	Absent	
Amorphous debris	Absent	Absent	
Bacteria / hpf	5-6	Less than 20/hpf	
Others	-		

*Sample processed at SUBURBAN DIAGNOSTICS (INDIA) PVT. LTD Borivali Lab, Borivali West
*** End Of Report ***



MC-2111



W. D. Shah

Dr.Nami Shah
M.B.B.S, DCP (PATHOLOGY)
Manager - Medical Services(Pathology)

ADDRESS: 2nd Floor, Aston, Sundervan Complex, Above Mercedes Showroom, Andheri West - 400053

HEALTHLINE - MUMBAI: 022-6170-0000 | OTHER CITIES: 1800-266-4343

For Feedback - customerservice@suburbandiagnosics.com | www.suburbandiagnosics.com

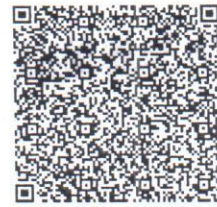

CID : 2118708646
Name : MRS.SWETA KUMARI
Age / Gender : 31 Years / Female
Consulting Dr. : -
Reg. Location : Vasai (Main Centre)

Use a QR Code Scanner
Application To Scan the Code
Collected : 06-Jul-2021 / 09:17
Reported : 06-Jul-2021 / 13:54

AERFOCAMI HEALTHCARE BELOW 40 MALE/FEMALE
BLOOD GROUPING & Rh TYPING

<u>PARAMETER</u>	<u>RESULTS</u>
ABO GROUP	AB
Rh TYPING	POSITIVE

NOTE: Test performed by automated column agglutination technology (CAT) which is more sensitive than conventional methods.

Specimen: EDTA Whole Blood and/or serum

Clinical significance:

ABO system is most important of all blood group in transfusion medicine

Limitations:

- ABO blood group of new born is performed only by cell (forward) grouping because allo antibodies in cord blood are of maternal origin.
- Since A & B antigens are not fully developed at birth, both Anti-A & Anti-B antibodies appear after the first 4 to 6 months of life. As a result, weaker reactions may occur with red cells of newborns than of adults.
- Confirmation of newborn's blood group is indicated when A & B antigen expression and the isoagglutinins are fully developed at 2 to 4 years of age & remains constant throughout life.
- Cord blood is contaminated with Wharton's jelly that causes red cell aggregation leading to false positive result
- The Hh blood group also known as Oh or Bombay blood group is rare blood group type. The term Bombay is used to refer the phenotype that lacks normal expression of ABH antigens because of inheritance of hh genotype.

References:

1. Denise M Harmening, Modern Blood Banking and Transfusion Practices- 6th Edition 2012. F.A. Davis company. Philadelphia
2. AABB technical manual

*Sample processed at SUBURBAN DIAGNOSTICS (INDIA) PVT. LTD CPL, Andheri West

*** End Of Report ***



Anupa
Dr.ANUPA DIXIT
M.D.(PATH)
PATHOLOGIST

ADDRESS: 2nd Floor, Aston, Sundervan Complex, Above Mercedes Showroom, Andheri West - 400053

HEALTHLINE - MUMBAI: 022-6170-0000 | OTHER CITIES: 1800-266-4343

For Feedback - customerservice@suburbandiagnosics.com | www.suburbandiagnosics.com



CID : 2118708646
Name : MRS.SWETA KUMARI
Age / Gender : 31 Years / Female
Consulting Dr. : -
Reg. Location : Vasai (Main Centre)

Collected : 06-Jul-2021 / 09:17
Reported : 06-Jul-2021 / 11:44

Use a QR Code Scanner
Application To Scan the Code

AERFOCAMI HEALTHCARE BELOW 40 MALE/FEMALE
LIPID PROFILE

PARAMETER	RESULTS	BIOLOGICAL REF RANGE	METHOD
CHOLESTEROL, Serum	106.4	Desirable: <200 mg/dl Borderline High: 200-239mg/dl High: >/=240 mg/dl	Enzymatic
TRIGLYCERIDES, Serum	75.4	Normal: <150 mg/dl Borderline-high: 150 - 199 mg/dl High: 200 - 499 mg/dl Very high:>/=500 mg/dl	Enzymatic
HDL CHOLESTEROL, Serum	41.6	Desirable: >60 mg/dl Borderline: 40 - 60 mg/dl Low (High risk): <40 mg/dl	Enzymatic
NON HDL CHOLESTEROL, Serum	64.8	Desirable: <130 mg/dl Borderline-high:130 - 159 mg/dl High:160 - 189 mg/dl Very high: >/=190 mg/dl	Calculated
LDL CHOLESTEROL, Serum	50.0	Optimal: <100 mg/dl Near Optimal: 100 - 129 mg/dl Borderline High: 130 - 159 mg/dl High: 160 - 189 mg/dl Very High: >/= 190 mg/dl	Calculated
VLDL CHOLESTEROL, Serum	14.8	< / = 30 mg/dl	Calculated
CHOL / HDL CHOL RATIO, Serum	2.6	0-4.5 Ratio	Calculated
LDL CHOL / HDL CHOL RATIO, Serum	1.2	0-3.5 Ratio	Calculated

*Sample processed at SUBURBAN DIAGNOSTICS (INDIA) PVT. LTD Borivali Lab, Borivali West
*** End Of Report ***



MC-2111



N. D. Shah

Dr.Nami Shah
M.B.B.S, DCP (PATHOLOGY)
Manager - Medical Services(Pathology)

ADDRESS: 2nd Floor, Aston, Sundervan Complex, Above Mercedes Showroom, Andheri West - 400053

HEALTHLINE - MUMBAI: 022-6170-0000 | OTHER CITIES: 1800-266-4343

For Feedback - customerservice@suburbandiagnosics.com | www.suburbandiagnosics.com

Patient Name: **SWETA KUMARI**
Patient ID: **2118708646**

Date and Time: **6th Jul 21 9:36 AM**

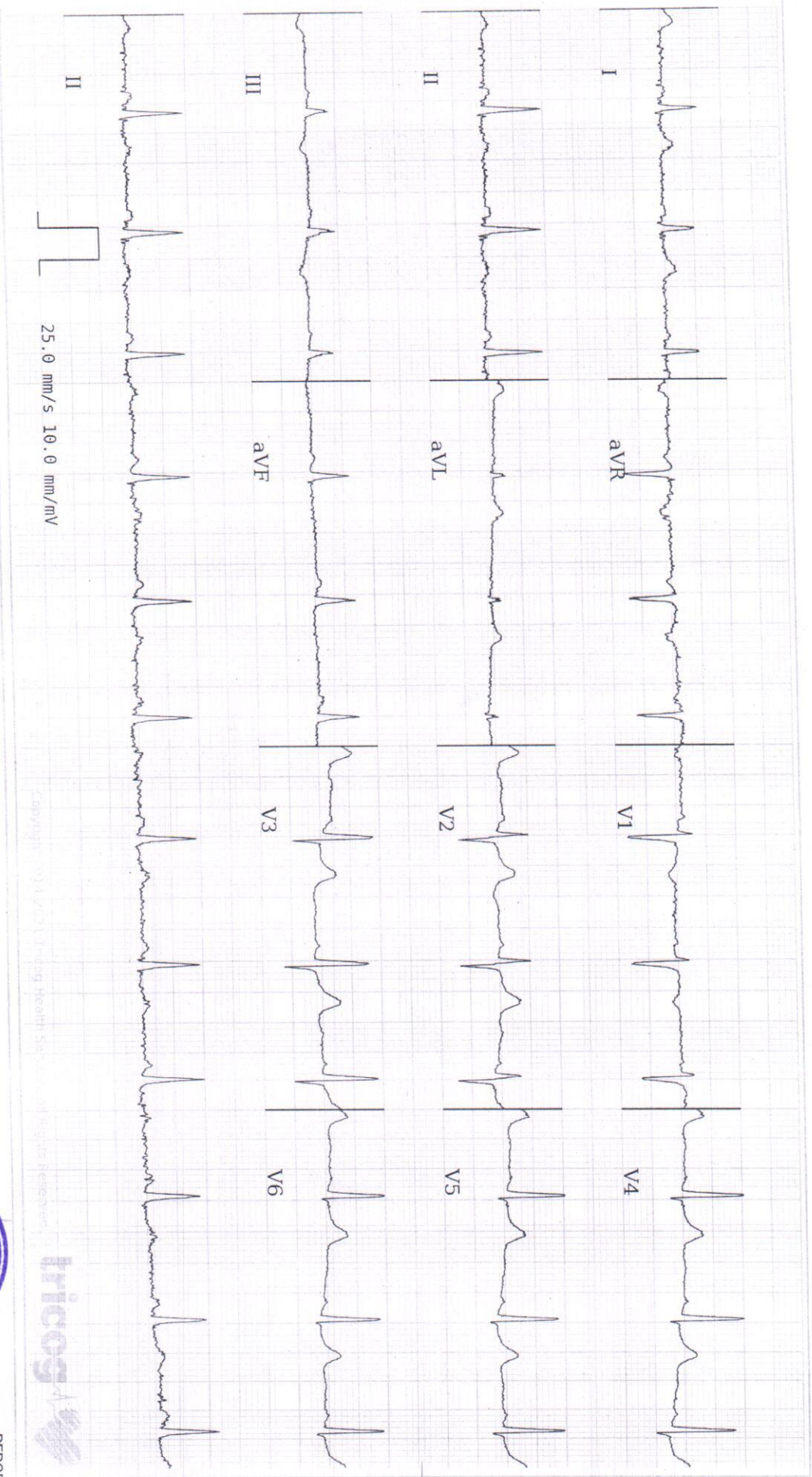

Age **31** **6** **2**
years months days

Gender **Female**

Heart Rate **76 bpm**

Patient Vitals

BP: NA
Weight: NA
Height: NA
Pulse: NA
SpO2: NA
Resp: NA
Others:

Measurements

QSRD: 80 ms
QT: 368 ms
QTc: 414 ms
PR: 116 ms
P-R-T: 47° 53° -4°

ECG Within Normal Limits: Sinus Rhythm, Normal Axis. Please correlate clinically.



Signature

REPORTED BY
DR. SHISHIR SHETTY
MBBS, D-CARD
2006/01/0250

Disclaimer: This report is based on ECG alone and should be used as an adjunct to clinical history, symptoms, and results of other invasive and non-invasive tests and must be interpreted by a qualified physician.

भारत सरकार
GOVERNMENT OF INDIA
GOVERNMENT OF INDIA

स्वेता कुमारी
Sweta Kumari
जन्म तिथि/DOB: 04/01/1990
महिला/ FEMALE
Mobile No: 9550854992

7162 8669 9140
VID : 9145 8942 9001 6871

माझे आधार, माझी ओळख

Download Date: 20/06/2020

Issue Date: 30/01/2020

भारतीय विशिष्ट पहचान प्राधिकरण
UNIQUE IDENTIFICATION AUTHORITY OF INDIA

आधार

पत्ता:
101 ए विंग, वृन्दावन गार्डन, डी मार्ट के पास, नलासोपारा
ईस्ट, वासई, पलघर,
महाराष्ट्र - 401209

Address :
101 A Wing, Vrindavan Garden, Near D
Mart, Nalasopara East, Vasai, Palghar,
Maharashtra - 401209





1947 help@uidai.gov.in www.uidai.gov.in P.O. Box No.1947, Bengaluru-560 001

Sweta Kumari

DR. SHISHIR SHETTY
M.B.B.S. D-CARD
CONSULTANT CARDIOLOGIST
REG.No.2006/01/0250

ms

Shop No. 101 B, Arundhaty
Stella, Opp. St. Augustine School,
Behrampur, Vasai (West),
Pin Code - 401202.
Phone: 022-6170000

Suburban Diagnostics
Opp. St. Augustine School
Vasai(West)

STRESS TEST REPORT

Patient Name: MRS. SWETA , KUMARI
Patient ID: 2118078646
Height: 162 cm
Weight: 67 kg

DOB: 04.01.1990
Age: 31yrs
Gender: Female
Race:

Study Date: 06.07.2021
Test Type: --
Protocol: BRUCE

Referring Physician: --
Attending Physician: --
Technician: --

Medications:

--

Medical History:

--

Reason for Exercise Test:

--

Exercise Test Summary

Phase Name	Stage Name	Time in Stage	Speed (mph)	Grade (%)	HR (bpm)	BP (mmHg)	Comment
PRETEST	SUPINE	00:33	0.00	0.00	99	120/80	
	STANDING	00:24	0.00	0.00	100	120/80	
	HYPERV.	01:51	0.50	0.00	122	120/80	
EXERCISE	STAGE 1	03:00	1.70	10.00	157	140/80	
	STAGE 2	02:28	2.50	12.00	184	160/80	
RECOVERY		04:18	0.00	0.00	118	130/80	

The patient exercised according to the BRUCE for 5:28 min:s, achieving a work level of Max. METS: 7.00. The resting heart rate of 101 bpm rose to a maximal heart rate of 187 bpm. This value represents 98 % of the maximal, age-predicted heart rate. The resting blood pressure of 120/80 mmHg , rose to a maximum blood pressure of 160/80 mmHg. The exercise test was stopped due to Target heart rate achieved.

Interpretation

Summary: Resting ECG: normal.

Functional Capacity: normal.

HR Response to Exercise: appropriate.

BP Response to Exercise: normal resting BP - appropriate response.

Chest Pain: none.

Arrhythmias: none.

ST Changes: none.

Overall impression: Normal stress test.

Conclusions

MODERATE EFFORT TOLERANCE.

NO SIGNIFICANT ST- T CHANGES AS COMPARED TO BASELINE.

NO CHEST PAIN / ARRHYTHMIA NOTED.

STRESS TEST IS NEGATIVE FOR INDUCIBLE ISCHEMIA.

Patient ID 2118078646
 06:07:2021 Female 162 cm 67 kg
 10:47:30am 31yrs

Meds:

Test Reason:
 Medical History:

Ref. MD: Ordering MD:
 Technician: Test Type:
 Comment:

BRUCE: Total Exercise Time 05:28
 Max HR: 187 bpm 98% of max predicted 189 bpm HR at rest: 101
 Max BP: 160/80 mmHg BP at rest: 120/80 Max RPP: 29440 mmHg*bpm
 Maximum Workload: 7.00 METS
 Max ST: -0.20 mV 0.00 mV/s in II; RECOVERY 00:01
 ST/HR index: 2.01 μ V/bpm

Reasons for Termination: Target heart rate achieved

Summary: Resting ECG: normal Functional Capacity: normal. HR Response to Exercise: appropriate. BP Response to Exercise: normal resting BP - appropriate response. Chest Pain: none. Arrhythmias: none. ST Changes: none. Overall impression: Normal stress test.

Conclusion: MODERATE EFFORT TOLERANCE.
 NO SIGNIFICANT ST- T CHANGES AS COMPARED TO BASELINE.
 NO CHEST PAIN / ARRHYTHMIA NOTED.
 STRESS TEST IS NEGATIVE FOR INDUCIBLE ISCHEMIA.

DISCLAIMER : NEGATIVE STRESS TEST DOES NOT RULE OUT CORONARY ARTERY DISEASE. POSITIVE STRESS TEST IS SUGGESTIVE BUT NOT CONFIRMATORY OF CORONARY ARTERY DISEASE. HENCE CLINICAL CORRELATION IS MANDATORY.

CARDIO BEATS

Phase Name	Stage Name	Time in Stage	Speed (mph)	Grade (%)	Workload (METS)	HR (bpm)	BP (mmHg)	RPP (mmHg*bpm)	VE (l/min)	ST Level (II mV)	Comment
PRETEST	SUPINE	00:33	0.00	0.00	1.0	99	120/80	11880	0	-0.07	
	STANDING	00:24	0.00	0.00	1.0	100	120/80	12000	0	-0.06	
	HYPERV.	01:51	0.50	0.00	1.3	122	120/80	14640	0	-0.07	
EXERCISE	STAGE 1	03:00	1.70	10.00	4.6	157	140/80	21980	0	-0.12	
	STAGE 2	02:28	2.50	12.00	7.0	184	160/80	29440	0	-0.20	
RECOVERY		04:18	0.00	0.00	1.0	118	130/80	15340	0	-0.09	
GE CardioSoft V6.73 (2) Unconfirmed											

MRS. SWETA, KUMARI

12-Lead Report

Suburban Diagnostics

Patient ID 2118078646
06:07:2021
10:48:07am

100 bpm
120/80 mmHg

PRETEST
SUPINE
00:31

BRUCE
0.0 mph
0.0 %

Measured at 60ms Post J
Auto Points

Lead	ST(mV)	Lead	ST(mV)
I	0.00	V1	0.03
II	-0.06	V2	0.03
III	-0.06	V3	-0.01
aVR	0.03	V4	-0.03
aVL	0.03	V5	-0.03
aVF	0.06	V6	0.04

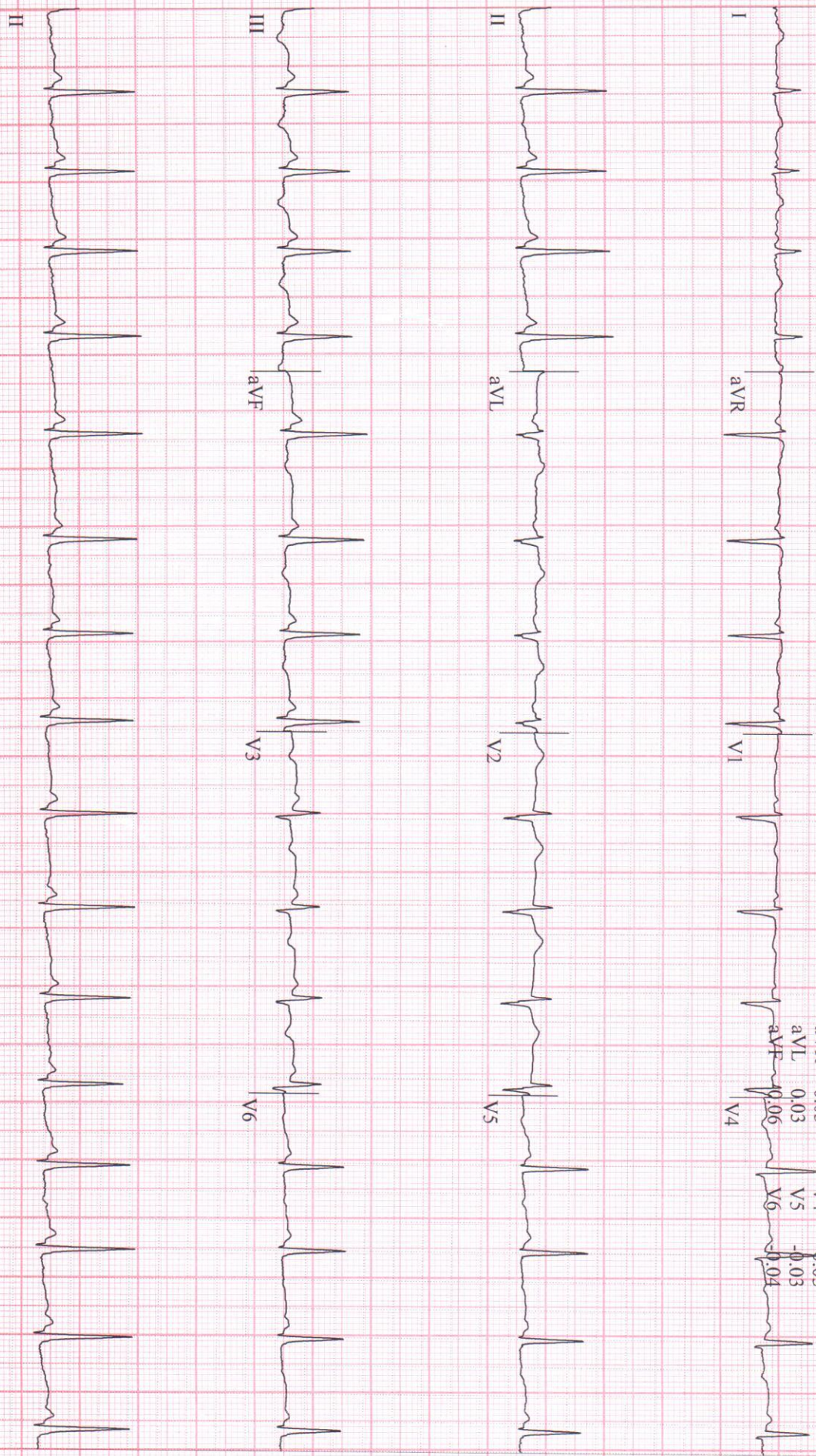

CARDIO BEATS

GE CardioSoft V6.73 (2)
25 mm/s 10 mm/mV 50Hz 0.01Hz FRF+ HR(II, V4)

Start of Test: 10:47:30am

Patient ID 2118078646
06.07.2021
10:48:20am

100 bpm
120/80 mmHg

PRETEST
STANDING
00:43

BRUCE
0.0 mph
0.0 %

Measured at 60ms Post J
Auto Points

Lead	ST(mV)	Lead	ST(mV)
I	-0.01	V1	0.03
II	-0.06	V2	0.03
III	-0.05	V3	-0.03
aVR	0.03	V4	-0.03
aVL	0.03	V5	-0.03
aVF	0.06	V6	-0.04

CARDIO BEATS

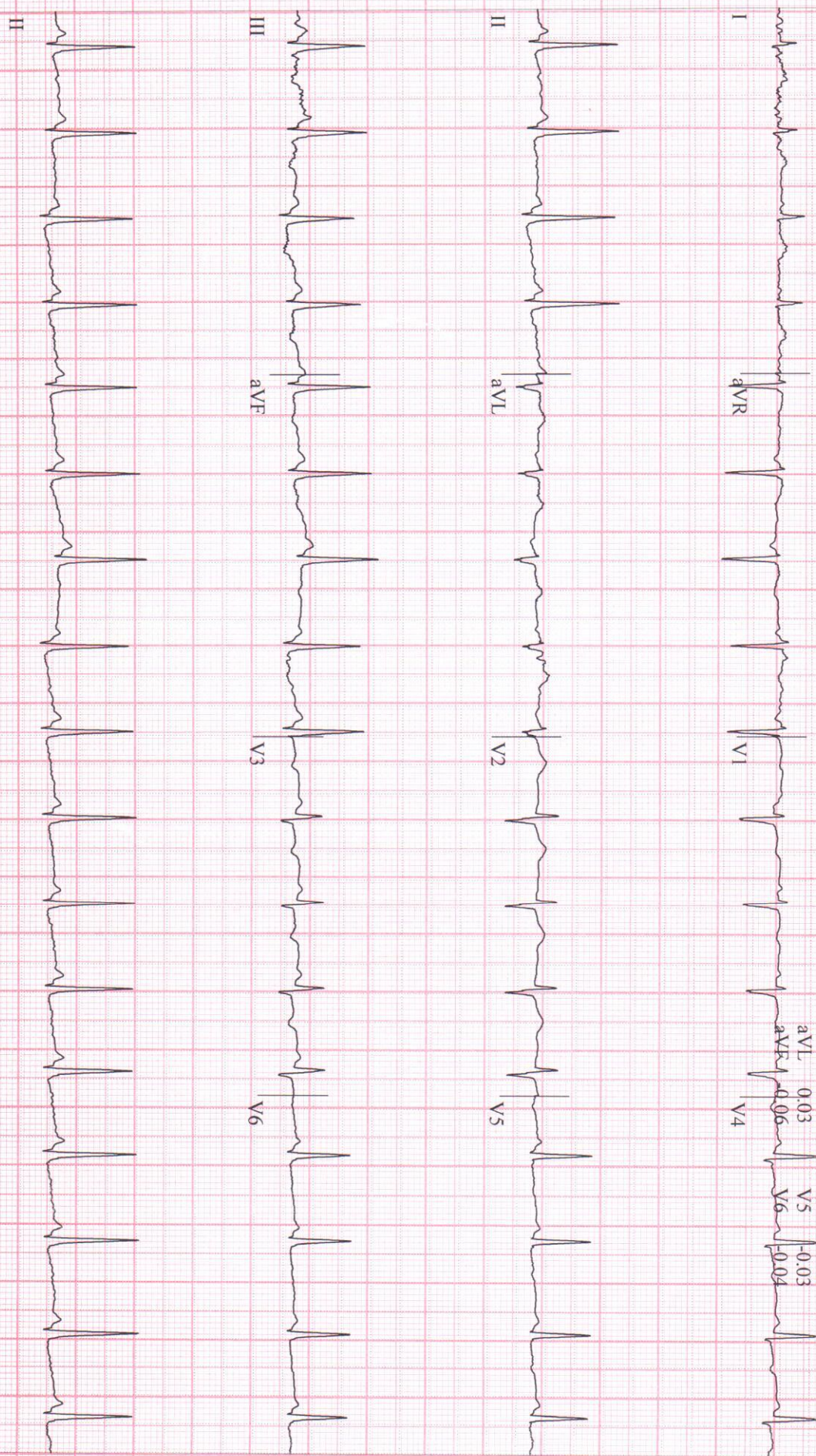

GE CardioSoft V6.73 (2)
25 mm/s - 10 mm/mV 50Hz 0.01Hz FRF+ HR(I, V4)

Start of Test: 10:47:30am

Patient ID: 2118078646
06.07.2021
10:48:36am

101 bpm
120/80 mmHg

PRETEST
HYPERV.
01:00

BRUCE
0.0 mph
0.0 %

Measured at 60ms Post J
Auto Points

Lead	ST(mV)	Lead	ST(mV)
I	-0.01	V1	0.02
II	-0.06	V2	0.03
III	-0.06	V3	-0.03
aVR	0.03	V4	-0.03
aVL	0.03	V5	-0.04
aVF	0.06	V6	-0.04

CARDIO BEATS

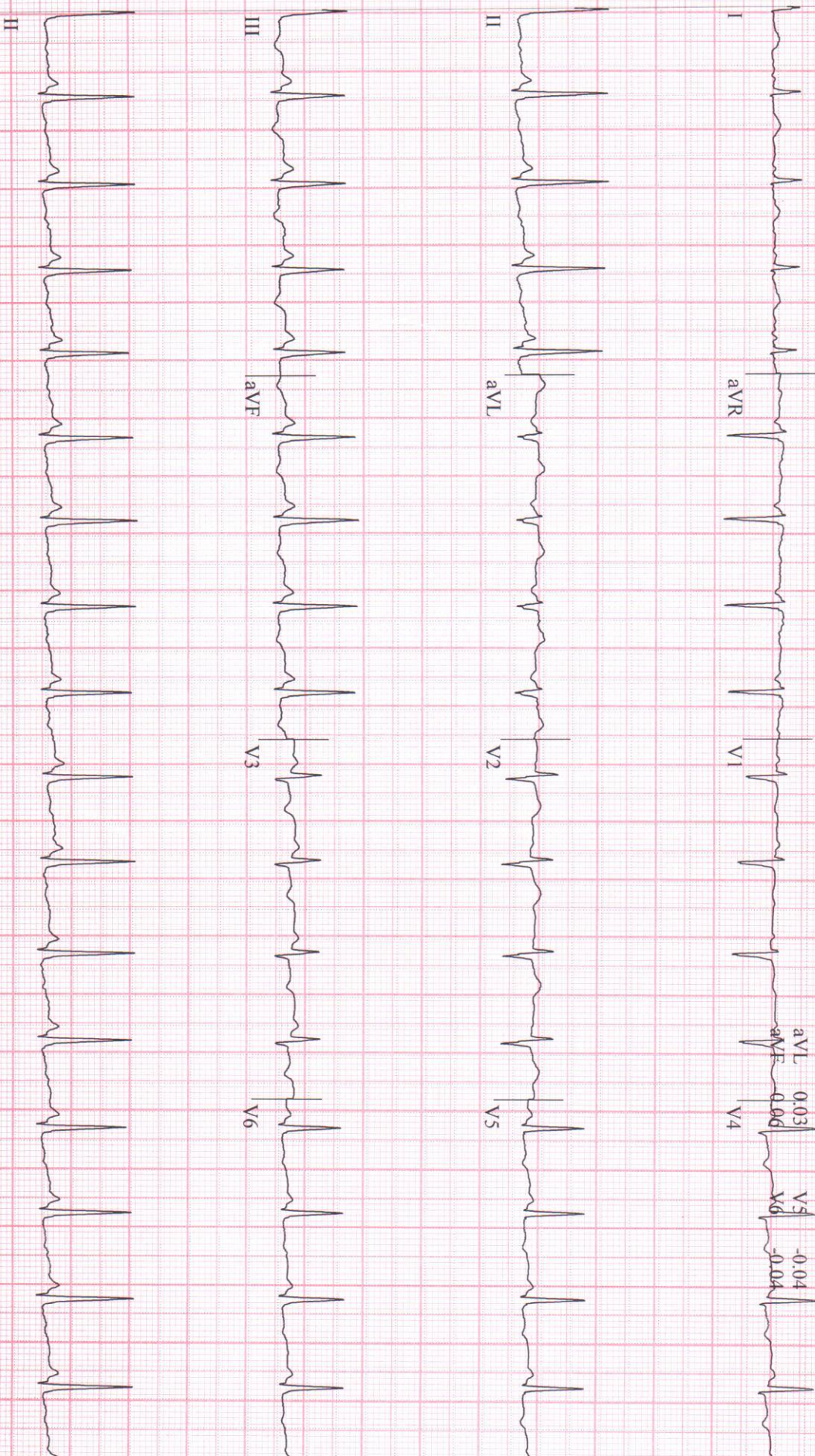

GE CardioSoft V6.73 (2)
25 mm/s - 10 mm/mV - 50Hz - 0.01Hz - FRF+ - HR(H, V4)

Start of Test: 10:47:30am

MRS. SWETA, KUMARI

Linked Medians

Suburban Diagnostics

Patient ID 2118078646
06.07.2021
10:53:09am

157 bpm
140/80 mmHg

EXERCISE
STAGE 1
02:50

BRUCE
1.7 mph
10.0%

Lead
ST Level (mV)
ST Slope (mV/s)

CARDIO BEATS

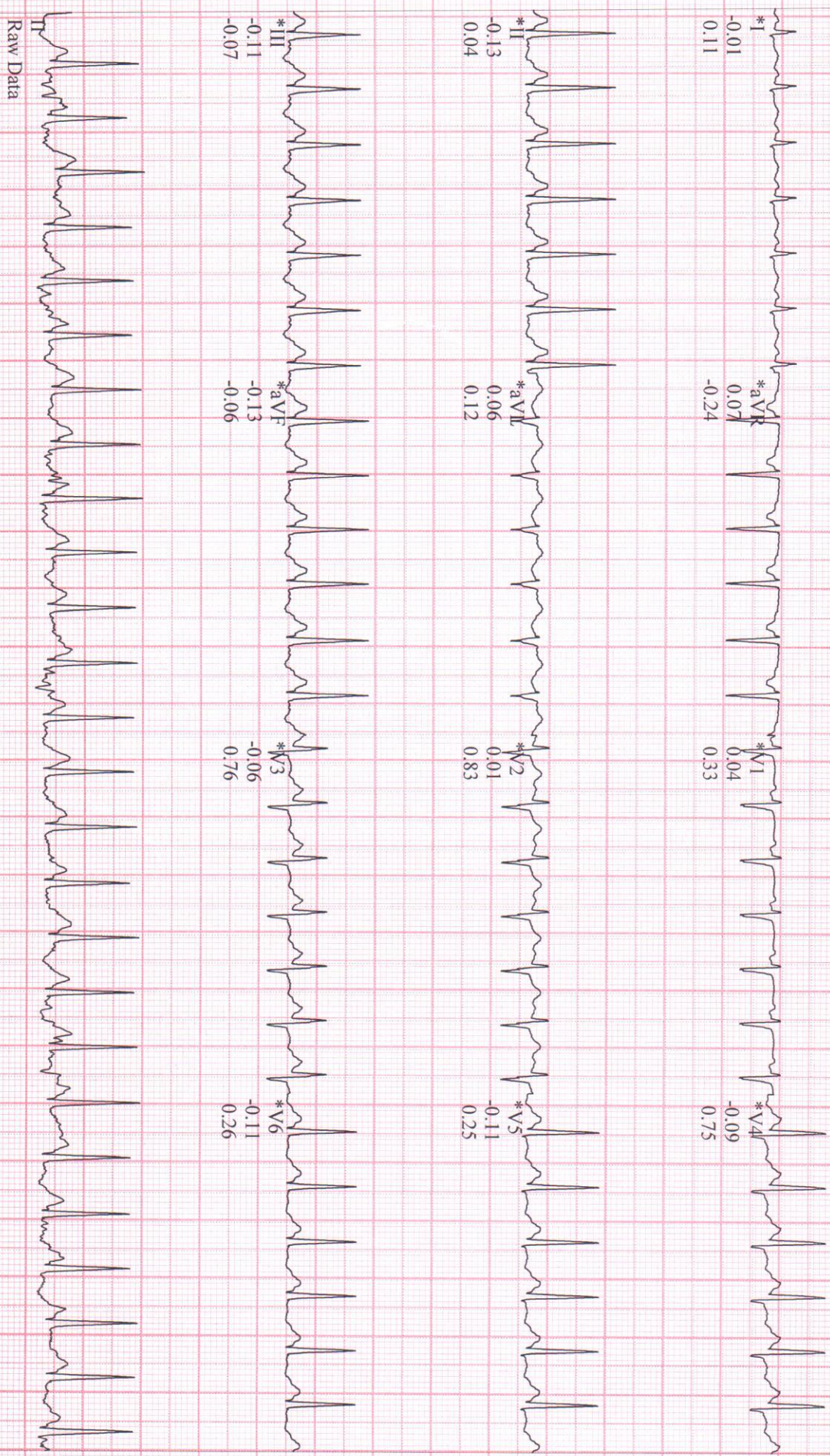

Raw Data

*Computer Synthesized Rhythms

GE CardioSoft V6.73 (2)
25 mm/s 10 mm/mV 50Hz 0.01Hz FRF+ HR(II, V4)

Start of Test: 10:47:30am

MRS. SWETA, KUMARI

12-Lead Report (PEAK EXERCISE)

Suburban Diagnostics

Patient ID 2118078646

06.07.2021

10:55:52am

184 bpm

160/80 mmHg

EXERCISE

STAGE 2

05:28

BRUCE

2.5 mph

12.0 %

Measured at 60ms Post J
Auto Points

Lead	ST(mV)	Lead	ST(mV)
I	-0.04	V1	0.08
II	-0.17	V2	-0.01
III	-0.13	V3	-0.09
aVR	0.11	V4	0.14
aVL	0.04	V5	0.14
aVF	0.16	V6	0.14

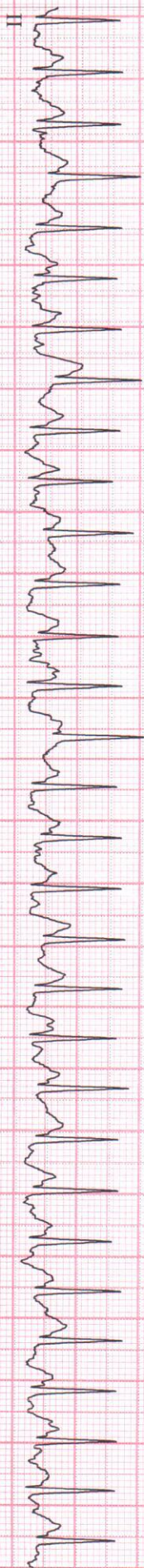
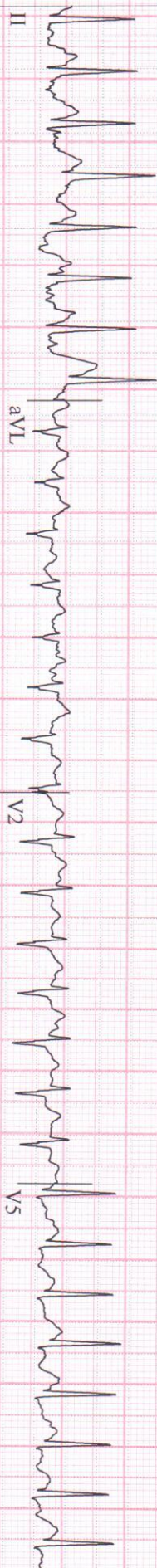

CARDIO BEATS

GE CardioSoft V6.73 (2)

25 mm/s 10 mm/mV 50Hz 0.01Hz FRF+ HR(H,V4)

Start of Test: 10:47:30am

Page 7

Patient ID: 2118078646
06.07.2021
10:56:47am

148 bpm
150/80 mmHg

RECOVERY
#1
01:00

BRUCE
0.0 mph
0.0%

Lead
ST Level (mV)
ST Slope (mV/s)

CARDIO BEATS

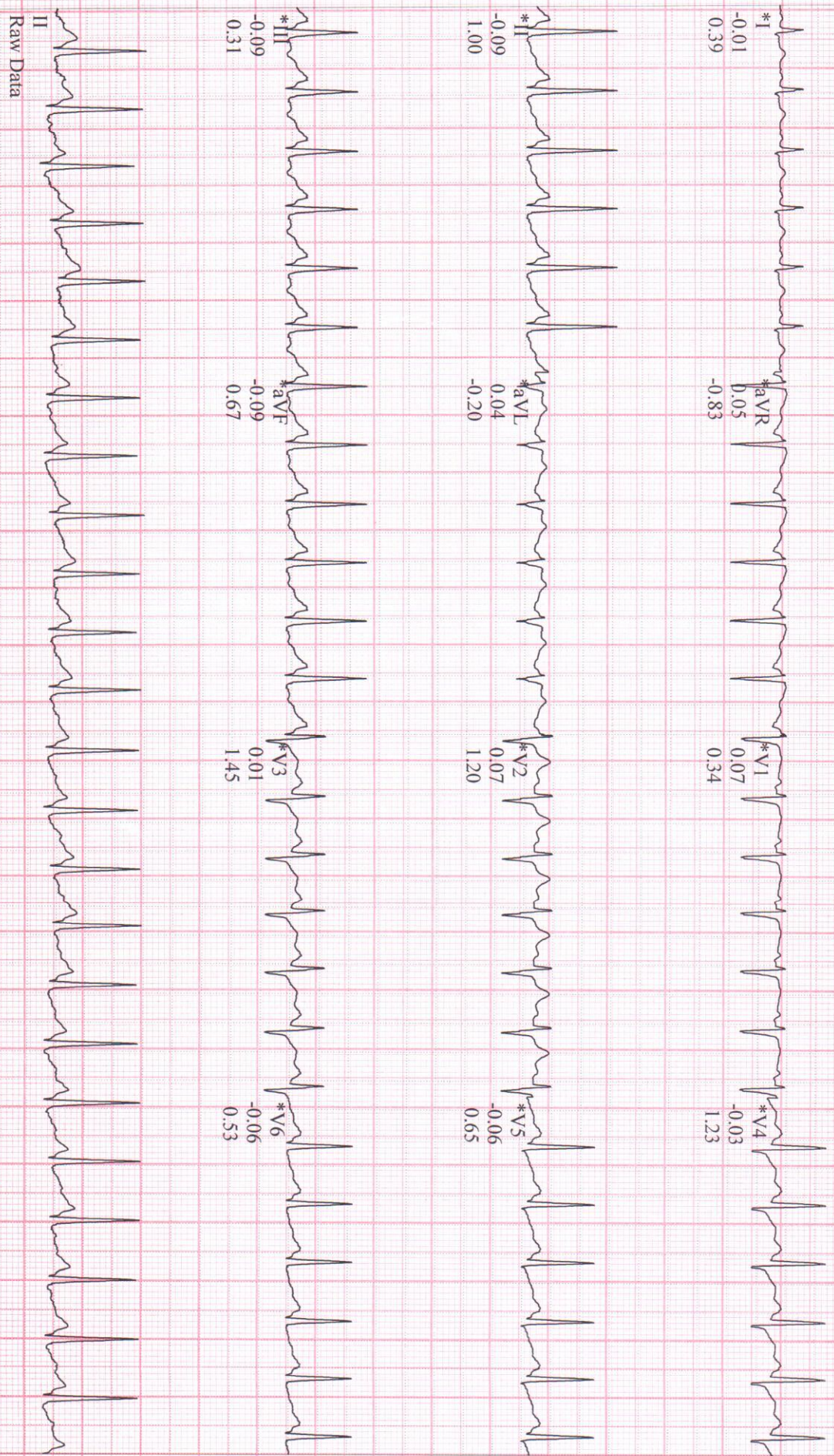

Raw Data

GE CardioSoft V6.73 (2)
25 mm/s - 10 mm/mV - 50Hz - 0.01Hz FRR+ - HR(V4, V5)

Start of Test: 10:47:30am

*Computer Synthesized Rhythms

Patient ID 2118078646
06.07.2021
10:57:47am

126 bpm
140/80 mmHg

RECOVERY
#1
02:00

BRUCE
0.0 mph
0.0 %

Lead
ST Level (mV)
ST Slope (mV/s)

CARDIO BEATS

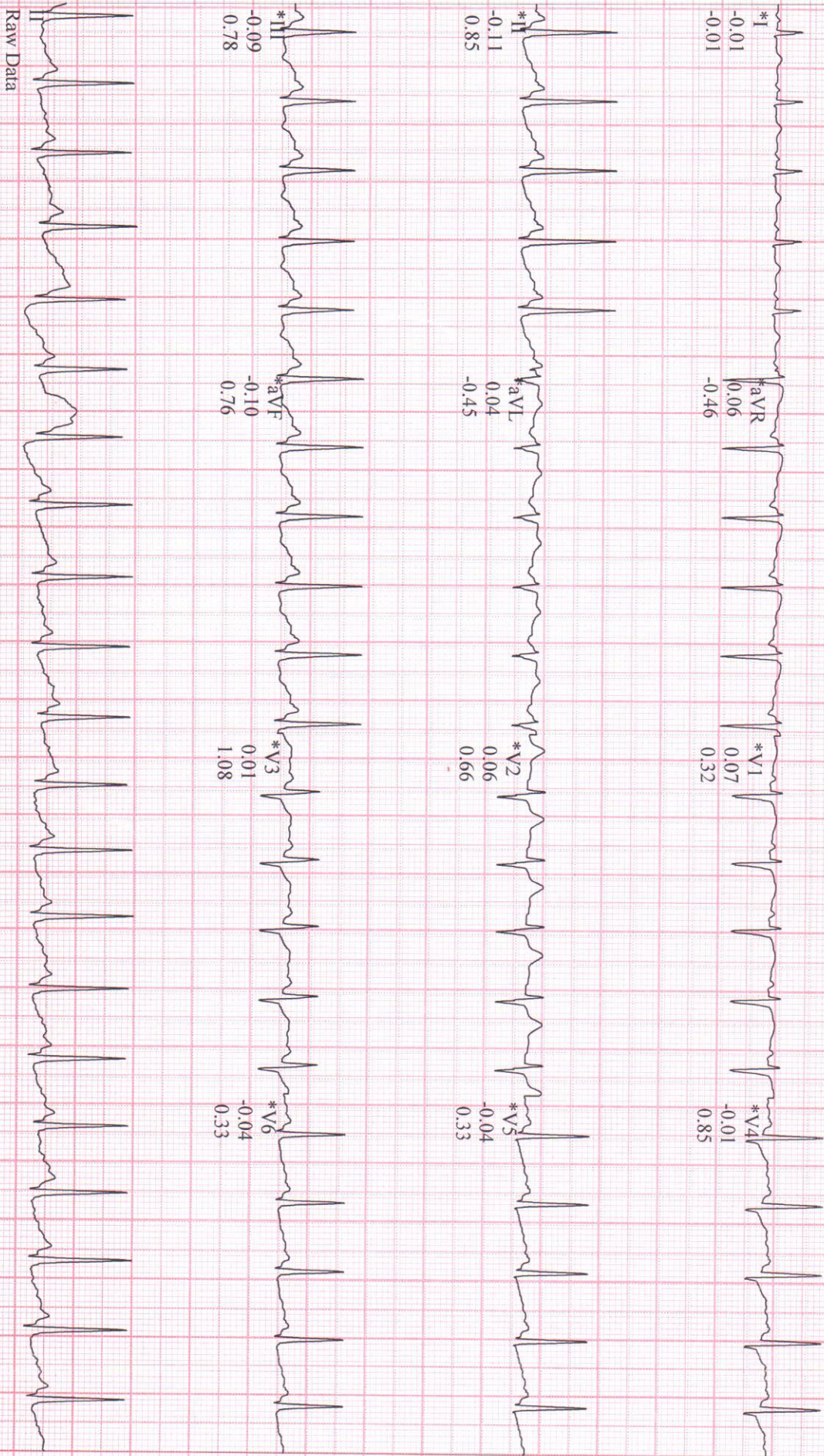

Raw Data

GE CardioSoft V6.73 (2)
25 mm/s 10 mm/mV 50Hz 0.01Hz FRR+ HR(V4,V5)

Start of Test: 10:47:30am

*Computer-Synthesized Rhythms

MRS. SWETA, KUMARI

Linked Medians

Suburban Diagnostics

Patient ID 2118078646
06:07:2021
10:58:47am

RECOVERY #1
123 bpm
130/80 mmHg
03:00

BRUCE
0.0 mph
0.0 %

Lead
ST Level (mV)
ST Slope (mV/s)

CARDIO BEATS

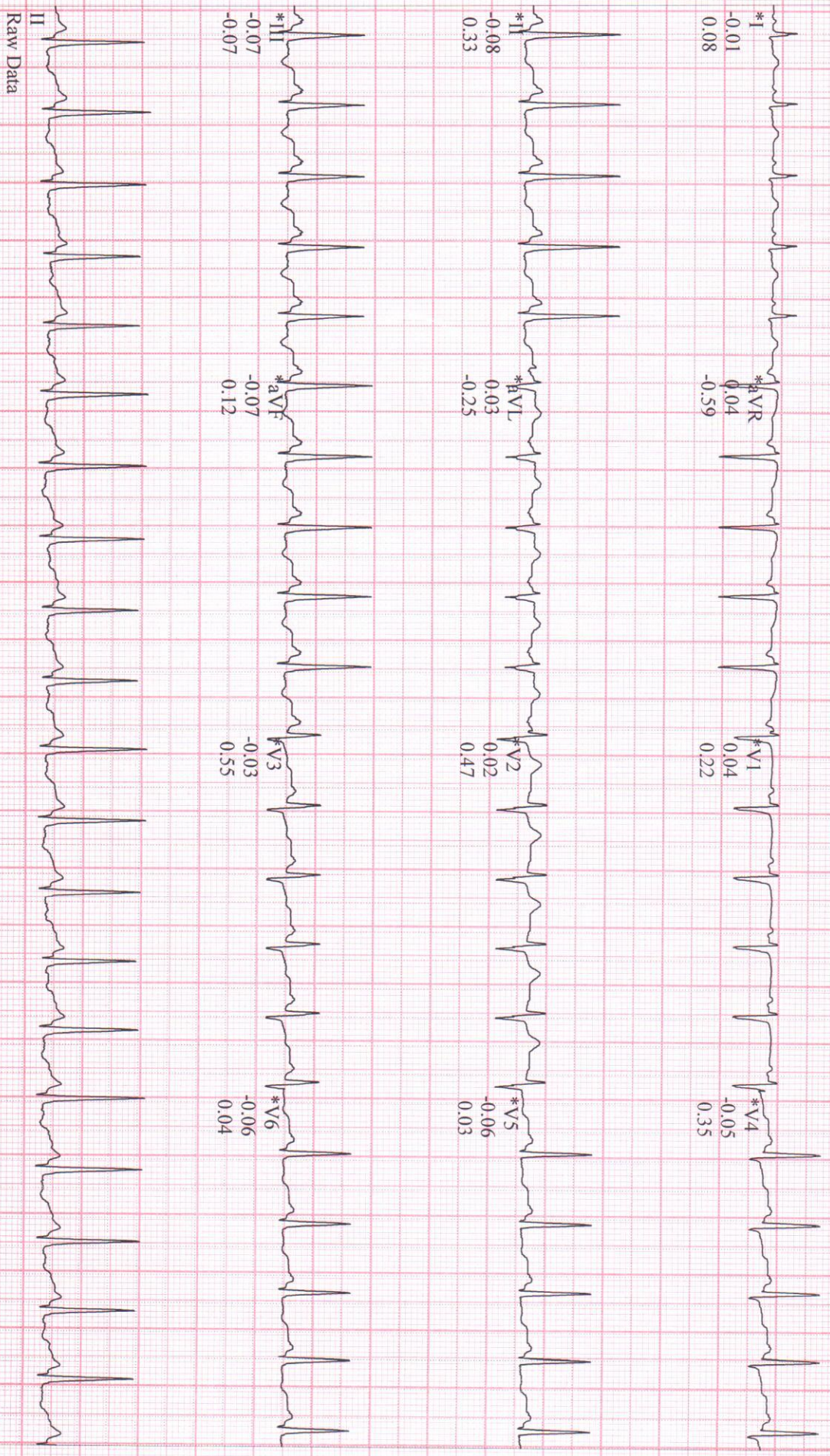

Raw Data

GE CardioSoft V6.73 (2)
25 mm/s 10 mm/mV 50Hz 0.01Hz PRF+ HR(V4,V5)

Start of Test: 10:47:30am

*Computer Synthesized Rhythms

MRS. SWETA, KUMARI

Linked Medians

Suburban Diagnostics

Patient ID 2118078646
06.07.2021
10:59:47am

122 bpm

RECOVERY
#1
04:00

BRUCE
0.0 mph
0.0 %

Lead
ST Level (mV)
ST Slope (mV/s)

CARDIO BEATS

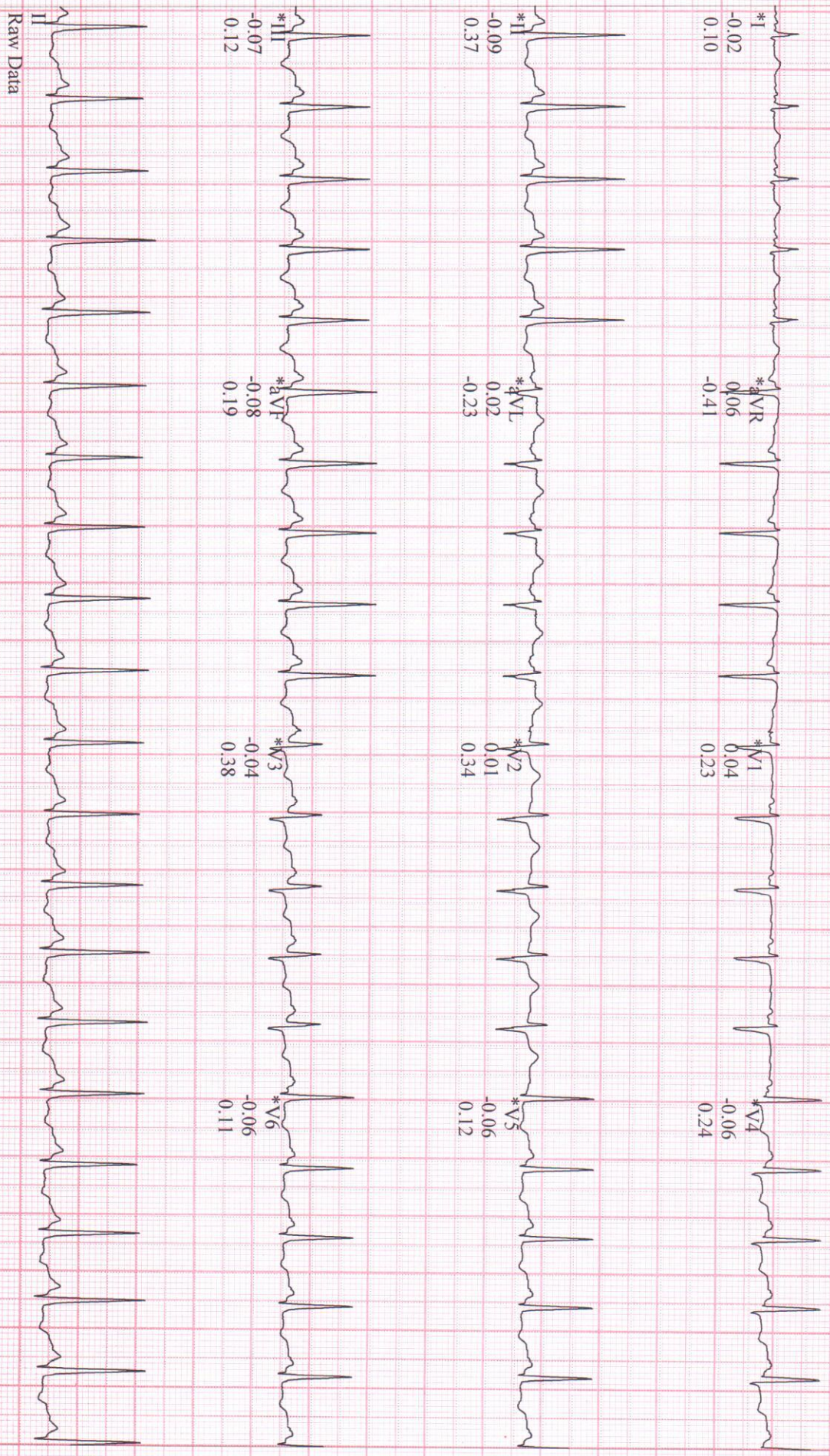

Raw Data

GE CardioSoft V6.73 (2)
25 mm/s 10 mm/mV 50Hz 0.01Hz FRF+ HR(V4,V5)

Start of Test: 10:47:30am

*Computer Synthesized Rhythms

CID	: 2118708646	SID	: 177803842719
Name	: MRS.SWETA KUMARI	Registered	: 06-Jul-2021 / 09:10
Age / Gender	: 31 Years/Female	Collected	: 06-Jul-2021 / 09:10
Ref. Dr	: -	Reported	: 06-Jul-2021 / 09:34
Reg.Location	: Vasai (Main Centre)	Printed	: 06-Jul-2021 / 09:34

X-RAY CHEST PA VIEW

The lung fields are clear with no parenchymal lesion.

The cardiothoracic ratio is maintained and the cardiac outline is normal

The domes of the diaphragm are normal.

The cardio and costophrenic angles are clear.

Bony thorax is normal.

IMPRESSION:

No significant abnormality detected.

Suggest : Clinical correlation.

*** End Of Report ***

Khilji F.R.A

Dr.Faizur Khilji
MBBS, Consultant Radiologist

CID	: 2118708646	SID	: 177803842719
Name	: MRS.SWETA KUMARI	Registered	: 06-Jul-2021 / 09:10
Age / Gender	: 31 Years/Female	Collected	: 06-Jul-2021 / 09:10
Ref. Dr	: -	Reported	: 06-Jul-2021 / 10:28
Reg.Location	: Vasai (Main Centre)	Printed	: 06-Jul-2021 / 10:28

USG WHOLE ABDOMEN

LIVER :

The liver is normal in size (15 cms), shape and smooth margins. It shows normal parenchymal echo pattern. The intra hepatic biliary and portal radical appear normal. No evidence of any intra hepatic cystic or solid lesion seen. The main portal vein and CBD appears normal.

GALL BLADDER :

The gall bladder is physiologically distended and shows normal wall thickness. **Multiple calculus are noted in the gall bladder half of the gall bladder is filled with calculus, the largest measuring approximately 22 mm.**

No evidence of pericholecystic fluid, mass lesions seen.

PANCREAS :

The pancreas well visualised and appears normal.

No evidence of solid or cystic mass lesion is noted.

SPLEEN :

The spleen is normal in size (9.8 cms) and shape and echotexture.

No evidence of focal lesion is noted.

There is no evidence of any lymphadenopathy or ascitis

KIDNEYS :

Both the kidneys are normal in size shape and echotexture.

No evidence of any calculus,hydronephrosis or mass lesion seen.

Right kidney measures 10.5 x 4.5 cms. Left kidney measures 11.0 x 5.0 cms.

URINARY BLADDER :

The urinary bladder is well distended. It shows thin walls and sharp mucosa.

No evidence of calculus is noted. No mass or diverticulum is seen.

UTERUS :

The Uterus is anteverted and appears normal. It measures 7.6 x 4.9 x 3.0 cm in size.

The endometrial thickness is 5 mm.

OVARIES :

Both the ovaries are well visualised and appears normal.

Right ovary measures- 2.6 x 2.0 x 1.8 cms (Vol-5.1 cc) Left ovary measures- 3.1 x 2.6 x 2.1 cms (Vol-9.3 cc)

There is no evidence of any ovarian or adnexal mass seen.

IMPRESSION :

Cholelithiasis.

NOTE: USG FINDINGS ARE TO BE CORELATED WITH CLINICAL, LABORATORY AND OTHER INVESTIGATION FINDINGS FOR FINAL DIAGNOSIS AND FOR THEIR MANAGEMENT.

*** End Of Report ***

Khilji F.R.A

Dr. Faizur Khilji 400053

MBBS, Consultant Radiologist

Central Processing Lab: Aston, 2nd floor, Sundervan Complex, Opp. Union Bank, Above Mercedes Showroom, Andheri West, Mumbai - 400053

Registered Office: Suburban Diagnostics (India) Pvt. Ltd., 2nd Floor, Sunshine, Shastri Nagar, Andheri West, Mumbai - 400053

Corporate Identity Number (CIN) - U85110MH2002PTC136144