



Rama Krishna Multispeciality Hospital

257-A, TALWANDI, KOTA (RAJ.) • Tel : 0744-3562955, M. 9414227325
www.ramakrishnahospital.com | Email : rxkota@gmail.com

Saraswati Kumari

20/4/24

Mob - 9602644808

DOB - 28/1/1990

P-26

BP 110/70

HT 154 cm

WT 52 kg

BMI 24.4

SPOR - 98%

Cholesterol 82

LDL 28

Ald 83

Vic N/6 Near road Road 9/5

Gandhinagar 8/

on the way

Pragati

डॉ. यश भार्गव
एम.बी.बी.एस.
रामाकृष्णा हॉस्पिटल
रजि. नं 20382

भारत सरकार
GOVERNMENT OF INDIA





सरस्वती कुमारी
Saraawati Kumari

जन्म वर्ष / Year of Birth : 1990
महिला / Female



4643 6331 7518

आधार – आम आदमी का अधिकार

Saraawati

भारतीय विशिष्ट पहचान प्राधिकरण
UNIQUE IDENTIFICATION AUTHORITY OF INDIA





पता: D/O प्रेम चंद, 69, नया
कॉम्प्लेक्स, नया गोपाल विहार, पुलिस
लाइन, नयापुरा, कोटा, राजस्थान,
324001

Address: D/O Prem Chand, 69,
alfa complex, new gopal vihar,
police line, Nayapura, Kota,
Rajasthan, 324001

 1917
1800 180 1917

 help@uidai.gov.in

 www.uidai.gov.in

 P.O. Box No.1917,
Bengaluru-560 001

Dr. Gopal Narain
एम.जी.टी.एस.
सामाजिक न्याय विभाग
रति, चे 20382

m/845



GOOD HEALTH LAB

RAMAKRISHNA HOSPITAL

(UNIT OF DR. L.K. BHARGAVA & SONS HUP)



Patient Report			
Name:	SARASWATI KUMARI	PID:	6
Age :	33 Years	Gender:	Female
Dr. Name:	DR YASH	Sample Mode:	Whole Blood
		Sequence ID:	202304200004

Run Date: 20/04/2023

Printed ON: 20/04/2023 11:25:18 am

Parameter	Result	Flags	Units	Limits
WBC	5.6		$\times 10^3 / \mu\text{L}$	4-10
LYMP#	1.9		$\times 10^3 / \mu\text{L}$	1-5
MID#	0.3		$\times 10^3 / \mu\text{L}$	0.1-1.5
GRAN#	3.4		$\times 10^3 / \mu\text{L}$	2-7
LYMP%	35.6		%	20-40
MID%	5.9		%	3-15
GRAN%	58.5		%	40-60
RBC	3.22	L	$\times 10^6 / \mu\text{L}$	3.8-4.8
HGB	9.3	L	g/dL	12-15
HCT	30.8	L	%	36.1-44.3
MCV	95.6		fL	83-103
MCH	28.8		pg	27-32
MCHC	30.1	L	g/dL	31.5-34.5
RDW-CV	15		%	11.6-15.4
RDW-SD	43.9		fL	39-46
PLT	359		$\times 10^3 / \mu\text{L}$	150-410
MPV	8		fL	5.9-12.3
PCT	0.287		%	0.22-0.44
PDW	16.7		%	8.3-25
PLCR	24.7		%	16.3-36.3
PLCC	88.6		$\times 10^3 / \mu\text{L}$	--

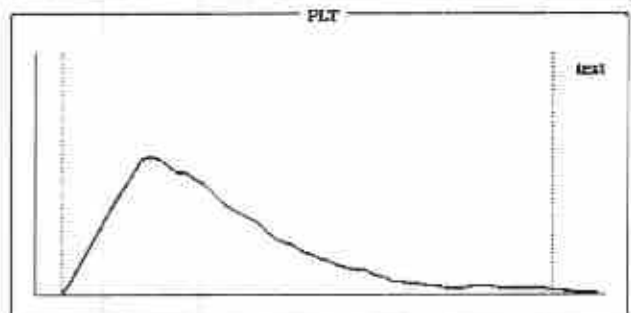
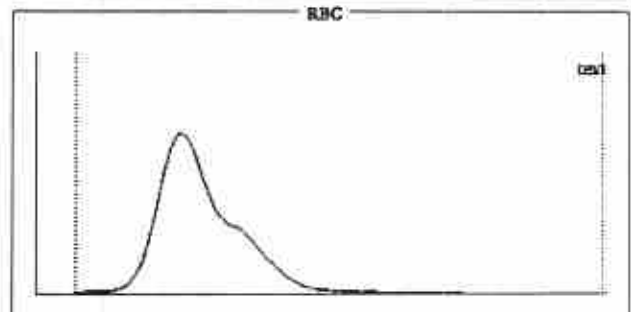
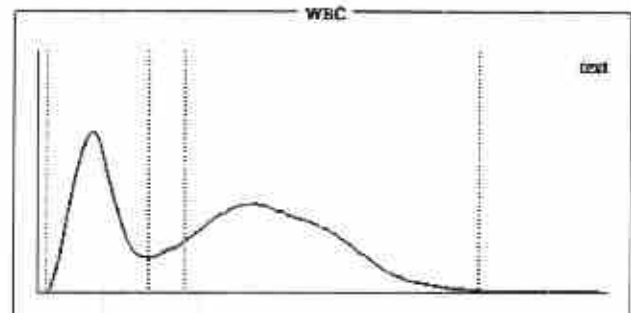

Histogram Flags:

?Monocytosis, ?Hypochromia, ?Normocytic Anemia

Comments:

Signature of Technician

Dr. Preeti Pathak
Reg. 24703/15880

Conditions of Reporting :

We use best of the kits from international Market & the quality control is done by pulling up Fresh standard/Control with each running.
The reported result are for information and for interpretation of the Referring Doctor only
Results of tests may vary from laboratory to laboratory and also in some parameters time to time for the same patient.
This report is not valid for any medico-legal purposes.
Result of card test are limited by time of Reading the card.

Dr. Preeti Pathak, MD (Path.)
Reg. 24703/15880

Signature of Pathologist

257-A, Sheela Chaudhary Road, Talwandi, KOTA-5 (Raj.)

Tel 0744-3562955, Mob.: 9414227325, 9610209797 | E-mail : rxkota@gmail.com



GOOD HEALTH LAB

RAMAKRISHNA HOSPITAL

(UNIT OF DR. L.K. BHARGAVA & SONS HUF)



PATIENT'S NAME: SARASWATI KUMARI

AGE/SEX : 33 Years/Female

LAB NO. : 0351

DATE : 20/04/2023

REF. BY : Dr. YASH BHARGAVA

HAEMATOLOGY

Test Name	Test Results	Normal Range
ESR	12 MM in 1st hr.	0-20 MM in 1st hr.
Blood Group Rh Factor		
TEST	RESULT	
BLOOD GROUP	= "O"	
Rh FACTOR	= POSITIVE	

ORGAN PANEL

Lipid Profile

TEST	TEST VALUE	UNIT	NORMAL VALUE
Serum Cholesterol	171.0	mg/dL	130-200 mg%
Triglyceride	95.0	mg/dL	Up to 150 mg%
HDL Cholesterol	42.0	mg/dL	30-70 mg%
LDL Cholesterol	120.0	mg/dL	Up to 150 mg%
VLDL Cholesterol	19.0	mg/dL	Up to 80 mg %
Total Cholesterol/HDL Ratio	4.07		0.0-4.97
LDL/HDL Cholesterol Ratio	2.85		0.0-3.55

Signature of Technician

Conditions of Reporting :

We use best of the kits from international Market & the quality control is done by putting up Fresh standard/Control with each running.
The reported result are for information and for interpretation of the Referring Doctor only
Results of tests may vary from laboratory to laboratory and also in some parameters time to time for the same patient.
This report is not valid for any medico-legal purposes.
Result of card test are limited by time of Reading the card.

257-A, Sheela Chaudhary Road, Talwandi, KOTA-5 (Raj.)

Tel 0744-3562955. Mob.: 9414227325. 9610209797 | E-mail : rxkota@gmail.com

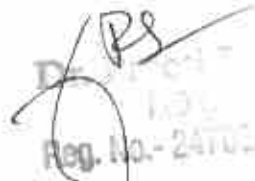
Reg. No.- 24703/15880

Dr. Preeti Pathak, MD. (Path.)
Reg. 24703/15880

Signature of Pathologist



GOOD HEALTH LAB

RAMAKRISHNA HOSPITAL

(UNIT OF DR. L.K. BHARGAVA & SONS HUF)



PATIENT'S NAME: SARASWATI KUMARI

AGE/SEX : 33 Years/Female

LAB NO. : 0351

DATE : 20/04/2023

REF. BY : Dr. YASH BHARGAVA

BIO-CHEMISTRY

Test Name	Test Results	Normal Range
Blood Sugar Fasting	83.00 mg/dL	70.00-110.00 mg/dL
Blood Sugar PP 2 Hours	99.00 mg/dL	75.00-140.00 mg/dL
Aspartate-Aminotransferase (AST/SGOT)	19.00 IU/L	0.00-38.00 IU/L
Alanine-Aminotransferase (ALT/SGPT)	21.00 IU/L	0.00-40.00 IU/L
Serum for Gamma Glutamyl Transferase	32.00 U/L	9.00-52.00 U/L
Serum Bilirubin		
Test Interval	Test Value	Unit Typical Reference
Total Bilirubin	0.70	mg/dL 0.0 - 1.0
Direct Bilirubin	0.20	mg/dL 0.0 - 0.25
Indirect Bilirubin	0.50	mg/dL 0.2 - 1.0
Serum Alkaline Phosphatase	128.00 IU/L	0.00-270.00 IU/L
Serum Total Protein A/G Ratio		
Total Proteins	7.10 g/dL	6.0-8.5
Albumin	4.00 g/dL	3.4-5.0
Globulin	3.10 g/dL	2.3-3.5
A/G Ratio	1.29:1	1.0-2.3
Creatinine	0.75 mg/dL	0.70-1.30 mg/dL
BUN	19.00 mg/dL	15.00-45.00 mg/dL
URIC ACID	5.2 mg/dl	2.3 - 6.1 (Female) 3.6 - 8.2 (Male)

Signature of Technician

Conditions of Reporting :

We use best of the kits from international Market & the quality control is done by putting up Fresh standard/Control with each running.
The reported result are for information and for interpretation of the Referring Doctor only.
Results of tests may vary from laboratory to laboratory and also in some parameters time to time for the same patient.
This report is not valid for any medico-legal purposes.
Result of card test are limited by time of Reading the card.

257-A, Sheela Chaudhary Road, Talwandi, KOTA-5 (Raj.)

Tel 0744-3562955, Mob.: 9414227325, 9610209797 | E-mail : rxkota@gmail.com

Dr. Preeti Pathak, MD. (Path.)
Reg. 24703/15880

Signature of Pathologist

Patient Report

Name :- Mrs. SARASWATI
Sex / Age :- Female 33 Yrs.
Doctor :-
Client Name :- RAMA KRISHAN HOSPITAL
Sample Type :- PAP SMEAR SLIDE

Patient ID / CCL No :- 12233469
Sample Collected :- 20/04/2023 14:49:23
Sample Received on: 20/04/2023 14:50:05
Report Released on: 21/04/2023 13:34:31
Barcode 

TEST NAME
PAP SMEAR

CYTOLOGY
VALUE UNIT

REFERENCE RANGE

Superficial & intermediate squamous epithelial cells present.
 No endocervical cells seen.

Impression : Negative for intraepithelial lesion or malignancy.

Kindly correlate clinically.

Collected Sample Received

- End of Report

Mani Agarwal

DR. Mani Agarwal
 MD. (Path.)
 RMC No.5167/15233
 DR. ASHISH SETHI

Collected Sample Received CYTO-1243 Technologist





GOOD HEALTH LAB RAMAKRISHNA HOSPITAL

(UNIT OF DR. L.K. BHARGAVA & SONS HUF)



PATIENT'S NAME: SARASWATI KUMARI

AGE/SEX : 33 Years/Female

LAB NO. : 0351

DATE : 20/04/2023

REF. BY : Dr. YASH BHARGAVA

CHEMILUMINESCENCE BY CENTAUR CP

TEST	OBSERVED VALUE	NORMAL RANGE
Tri Iodothyronine (T3)	1.21 ng/ml	0.60-1.81 ng/ml
Total Thyronine (T4)	6.32 ug/dl	3.20-12.6 ug/dl
Thyroid Stimulating Hormone (TSH)	1.57 uIU/ml	Adults: 0.5 - 5.50 uIU/ml 1- 30 days : 0.52 - 16.00 1mo - 5yrs: 0.46 - 8.10 6 - 18 yrs : 0.36 - 6.00

SUMMARY:

T3 & T4 : Primary malfunction of the thyroid gland may result in excessive (hyper) or below normal (hypo) release of

T3 & T4. Disease in any portion of the thyroid - pituitary-hypothalamus system may influence the levels of

T3 & T4.

T4 levels are sensitive and superior indicator of hypothyroidism.

T3 levels better define hyperthyroidism, is an excellent indicator of the ability of thyroid to respond to both stimulatory and suppressive tests.

TSH : Circulating TSH levels are important in evaluating thyroid function. TSH is used in the differential diagnosis

of primary (thyroid) from secondary (pituitary) and tertiary (hypothalamus) hypothyroidism. In primary

hypothyroidism, TSH levels are elevated, while in secondary and tertiary hypothyroidism, TSH levels are low.

In primary hyperthyroidism, T3 & T4 levels are elevated and low or undetectable TSH.

Signature of Technician

Conditions of Reporting :

We use best of the kits from international Market & the quality control is done by pulling up Fresh standard/Control with each running.

The reported result are for information and for interpretation of the Referring Doctor only

Results of tests may vary from laboratory to laboratory and also in some parameters time to time for the same patient.

This report is not valid for any medico-legal purposes.

Result of card test are limited by time of Reading the card.

257-A, Sheela Chaudhary Road, Talwandi, KOTA-5 (Raj.)

Tel 0744-3562955. Mob.: 9414227325. 9610209797 | E-mail : rxkota@gmail.com

Dr. Preeti Pathak, MD. (Path.)
Reg. 24703/15880

Signature of Pathologist



GOOD HEALTH LAB

RAMAKRISHNA HOSPITAL

(UNIT OF DR. L.K. BHARGAVA & SONS HUF)



PATIENT'S NAME: SARASWATI KUMARI

AGE/SEX : 33 Years/Female

LAB NO. : 0351

DATE : 20/04/2023

REF. BY : Dr. YASH BHARGAVA

OTHER

Glycosylated Hb (HbA1C)

TEST	VALUE	REFERENCE VALUE
HBA1C	5.5 %	Excellent Control < 5.5% Good Control : 5.5 to 7.00% Fair Control : 7.00 to 8.00% Poor Control : > 8.0 %

NOTE :-

HbA1C is done on the spot with the latest Nycocard Reader 2, a test based on spectral reflectance. The assay used here is boronate affinity. Remember, the HbA1C is not the same as the glucose level. It is far superior to the blood glucose reading & it gives an average reading for the past 8-12 weeks.

Signature of Technician

Conditions of Reporting :

We use best of the kits from international market & the quality control is done by putting up fresh standard/control with each running. The reported results are for information and for interpretation of the Referring Doctor only. Results of tests may vary from laboratory to laboratory and also in some parameters time to time for the same patient. This report is not valid for any medico-legal purposes. Result of card test are limited by time of reading the card.

257-A, Sheela Chaudhary Road, Talwandi, KOTA-5 (Raj.)

Tel 0744-3562955, Mob - 9414227325, 9610209797 | E-mail : rxkota@gmail.com

Dr. Preeti Pathak
Reg. No. 24703/15880

Dr. Preeti Pathak, MD. (Path.)
Reg. 24703/15880

Signature of Pathologist



GOOD HEALTH LAB

RAMAKRISHNA HOSPITAL

(UNIT OF DR. L.K. BHARGAVA & SONS HUF)



PATIENT'S NAME: SARASWATI KUMARI

AGE/SEX : 33 Years/Female

LAB NO. : 0351

DATE : 20/04/2023

REF. BY : Dr. YASH BHARGAVA

CLINICAL PATHOLOGY

Urine-Routine Examination

PHYSICAL & CHEMICAL

REFERENCE VALUE

Colour	: Pale Yellow	
Apperance	: Clear	Clear
Reaction (pH)	: 5.7	4.5 - 6.5
Sp. Gravity	: 1.012	1.000 - 1.035
Albumin	: Nil	Negative
Glucose	: Nil	Negative

MICROSCOPIC

RBC	: Absent	1-2 /HPF
WBC	: Absent	1-2 /HPF
Epit.Cells	: Absent	1-2 /HPF
Crystals	: Nil	
Cast	: Nil	
Other	: Nil	

Signature of Technician

Conditions of Reporting :

We use best of the kits from International Market & the quality control is done by putting up Fresh standard/Control with each running.
The reported result are for information and for interpretation of the Referring Doctor only
Results of tests may vary from laboratory to laboratory and also in some parameters time to time for the same patient.
This report is not valid for any medico-legal purposes.
Result of card test are limited by time of Reading the card.

257-A, Sheela Chaudhary Road, Talwandi, KOTA-5 (Raj.)

Tel 0744-3562955, Mob.: 9414227325, 9610209797 | E-mail : rxkota@gmail.com

Dr. Preeti Pathak, MD. (Path.)
Reg. 24703/15880

Signature of Pathologist



GOOD HEALTH LAB RAMAKRISHNA HOSPITAL

(UNIT OF DR. L.K. BHARGAVA & SONS HUF)



PATIENT'S NAME: SARASWATI KUMARI

AGE/SEX : 33 Years/Female

LAB NO. : 0351

DATE : 20/04/2023

REF. BY : Dr. YASH BHARGAVA

RADIO-DIAGNOSIS

X-RAY CHEST PA VIEW

1. Both the lung fields are clear. Bronchovascular markings are within normal limits.
2. Both the hilar shadows are of normal size and shape, density.
3. Heart shadows appears central, normal in size and shape.
4. Trachea is in midline.
5. Both the domes of diaphragm are clear and sharp.
6. Both the C.P. angles are clear.
7. Bony cage and soft tissue shadows are normal.

IMPRESSION : Normal chest radiograph.

=====

Jyoti
श्री ज्योति भार्गवा
M.B.B.S., D.N.B.

Signature of Technician

Conditions of Reporting :

We use best of the kits from international Market & the quality control is done by putting up Fresh standard/Control with each running.
The reported result are for information and for interpretation of the Referring Doctor only
Results of tests may vary from laboratory to laboratory and also in some parameters time to time for the same patient.
This report is not valid for any medico-legal purposes.
Result of card test are limited by time of Reading the card.

257-A, Sheela Chaudhary Road, Talwandi, KOTA-5 (Raj.)

Tel 0744-3562955, Mob.: 9414227325, 9610209797 | E-mail : rxkota@gmail.com

Preeti Pathak
Dr. Preeti Pathak
Reg. No.- 24703/15880

Dr. Preeti Pathak, MD. (Path.)
Reg. 24703/15880

Signature of Pathologist



GOOD HEALTH LAB

RAMAKRISHNA HOSPITAL

(UNIT OF DR. L.K. BHARGAVA & SONS HUF)



PATIENT'S NAME: SARASWATI KUMARI

AGE/SEX : 33 Years/Female

LAB NO. : 0351

DATE : 20/04/2023

REF. BY : Dr. YASH BHARGAVA

ULTRA SONOGRAPHY

SONOGRAPHY FOR WHOLE ABDOMEN

LIVER: Appears normal in size, non-tender with smooth & regular contour. Parenchymal echopattern appears homogeneous. The IHBR & hepatic vein radicals are not dilated. No Evidence of focal echopoor / echorich lesion. Portal vein diameter is normal 10 mm. Lumen appears echofree with normal wall echoes. CBD diameter is normal 03 mm.

GALL BLADDER: Gall bladder is physiologically distended & is normal in size, shape & contour. Walls are smooth & regular with Normal thickness. There is no evidence of cholelithiasis. The Murphy's sign is negative.

PANCREAS: Normal in size, shape, contour there is no evidence of focal lesion. Pancreatic duct is not dilated. Pancreatic substance show homogeneous parenchymal echopattern. Paraortic lymph nodes & SMA appear normal.

SPLEEN: Normal in size & echopattern. Vessels seen in Splenic hilum are not dilated.

KIDNEYS: Appear normal in size, shape, position, contour, cortical echogenicity & pelvi calyceal system. The corticomedullary demarkation is fair & ratio appears normal. There is no evidence of hydronephrosis / nephrolithiasis.

Size right kidney 100 mm. X 77 mm.

Size left kidney 101 mm. X 78 mm.

Dr. Preeti Pathak

Reg. No. - 24703/15880

Signature of Technician

Conditions of Reporting :

We use best of the kits from International Market & the quality control is done by putting up Fresh standard/Control with each running.

The reported result are for information and for interpretation of the Referring Doctor only.

Results of tests may vary from laboratory to laboratory and also in some parameters time to time for the same patient.

This report is not valid for any medico-legal purposes.

Result of card test are limited by time of Reading the card.

257-A, Sheela Chaudhary Road, Talwandi, KOTA-5 (Raj.)

Tel 0744-3562955, Mob.: 9414227325, 9610209797 | E-mail : rxkota@gmail.com

Dr. Preeti Pathak, MD. (Path.)
Reg. 24703/15880

Signature of Pathologist



GOOD HEALTH LAB RAMAKRISHNA HOSPITAL

(UNIT OF DR. L.K. BHARGAVA & SONS HUF)



PATIENT'S NAME: SARASWATI KUMARI

AGE/SEX : 33 Years/Female

LAB NO. : 0351

DATE : 20/04/2023

REF. BY : Dr. YASH BHARGAVA

URINARY BLADDER: Bladder walls are smooth & normal in thickness.

----- There is no evidence of mass/stone in the lumen. Bladder Capacity appears normal & post void Residual volume is not significant.

UTERUS: Uterus is anteverted / retropositioned and non gravid.

----- Uterine musculature shows normal echo-pattern with normal endometrial echoes which are central. Cervix is normal with closed internal os.

ADNEXAE: There is no evidence of mass/cystic lesion.

OVARIES: Both the ovaries are normal in size, shape & contour.

----- There are multiple cystic lesion. string of pearls sign
Size R.O.=20 * 22 mm L.O. 23 * 24 mm.

SPECIFIC: No evidence of retroperitoneal mass or free fluid in

----- peritoneal cavity and cul de sac.

IMPRESSION: Ultrasonographic findings are suggestive of pcod

=====

ADVICE: HARMONE ANALYSIS

डॉ. मोनिका भार्गव
एम.बी.बी.एस., एम. डी.
रामाकृष्णा हॉस्पिटल
रजि. नं. 006311 / 22544

Dr. Preeti Pathak

Reg. No. 24703/15880

Signature of Technician

Conditions of Reporting :

We use best of the kits from international Market & the quality control is done by putting up Fresh standard/Control with each running.
The reported result are for information and for interpretation of the Referring Doctor only
Results of tests may vary from laboratory to laboratory and also in some parameters time to time for the same patient.
This report is not valid for any medico-legal purposes.
Result of card test are limited by time of Reading the card.

257-A, Sheela Chaudhary Road, Talwandi, KOTA-5 (Raj.)

Tel 0744-3562955, Mob.: 9414227325, 9610209797 | E-mail : rxkota@gmail.com

Dr. Preeti Pathak, MD. (Path.)
Reg. 24703/15880

Signature of Pathologist



212413 / SARASWATI KUMARI / 33 Yrs / F / 154 Cms / 58 Kg Date: 20-Apr-2023 Refd By: DR MONIKA Examined By:

Stage	Time	Duration	Speed(m/min)	Elevation	METs	Rate	% THR	BP	RPP	FVC	Comments
Supine	00:05	0:05	00.0	00.0	01.0	093	50%	120/72	111	00	
Standing	00:42	0:37	00.0	00.0	01.0	093	50%	120/72	111	00	
HV	01:27	0:46	00.0	00.0	01.0	082	44%	120/72	098	00	
Warm Up	01:59	0:32	00.0	00.0	01.0	091	49%	120/72	109	00	
ExStart	02:03	0:04	01.7	10.0	01.2	088	47%	120/72	105	00	
BRUCE Stage 1	05:03	3:00	01.7	10.0	04.7	121	65%	132/80	159	00	
BRUCE Stage 2	08:03	3:00	02.5	12.0	07.1	147	79%	144/88	211	00	
PeakX	10:12	2:09	03.4	14.0	09.3	180	96%	154/92	277	00	
Recovery	11:12	1:00	01.1	00.0	01.1	136	73%	160/98	217	00	
Recovery	12:12	2:00	00.0	00.0	01.0	105	56%	154/92	161	00	
Recovery	13:12	3:00	00.0	00.0	01.0	096	51%	144/86	138	00	
Recovery	14:12	4:00	00.0	00.0	01.0	090	48%	140/82	126	00	
Recovery	15:12	5:00	00.0	00.0	01.0	092	49%	136/72	125	00	
Recovery	15:16	5:05	00.0	00.0	01.0	092	49%	136/72	125	00	

FINDINGS :

Exercise Time : 06:09
 Max HR Attained : 180 bpm 96% of Target 187
 Max BP Attained : 160/98
 Max Workload Attained : 9.3 Good response to induced stress

Test End Reasons : Test Complete, Test Complete

Dr. Yash Bhargava
 M.D.
 006311/22644

Doctor : DR YASH BHARGAVA



Date: 20/06/2025 10:22:27 AM METS: 10.93 bpm 50% of THR SB: 120/72 mmHg Compmed Medicine BIC OM Nishith Ch. HF 0.00 Hz/LF 95 Hz
4X 60 mg Folic U

EXTRA: 00:00 0:00 mph 0:00%
25 mm/sec 1.0 cm/mV

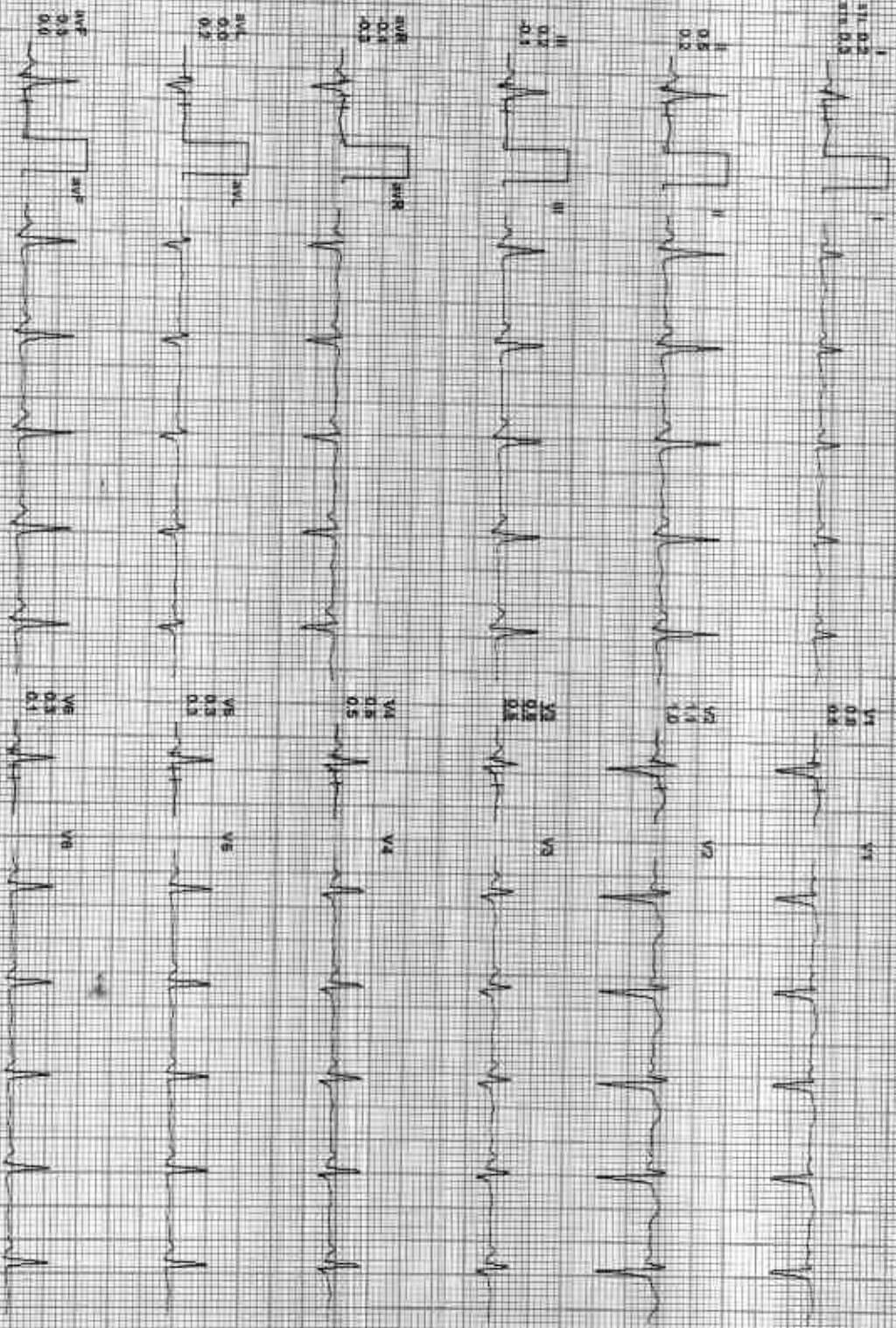

REMARKS:
I aVR aVL V1 V3 V5
II aVF V2 V4 V6

212413 / SARASWATI KUMARI / 33 YRS / F / 154 Cms / 58 Kg / HR - 93

BRUCE: Standing(0:37)



Date: 26-Apr-2023 10:29:27 AM WETS: 1.0 58 bpm 50% at THR BP: 126/72 mmHg Combined Medication: B.C On Patient On: HF 2.05 Head CT 20

Ex Time: 00:00 0.0 from 0.0%
25 mm/Sec 1.0 Cm/mV

4X 80 mm Postfix

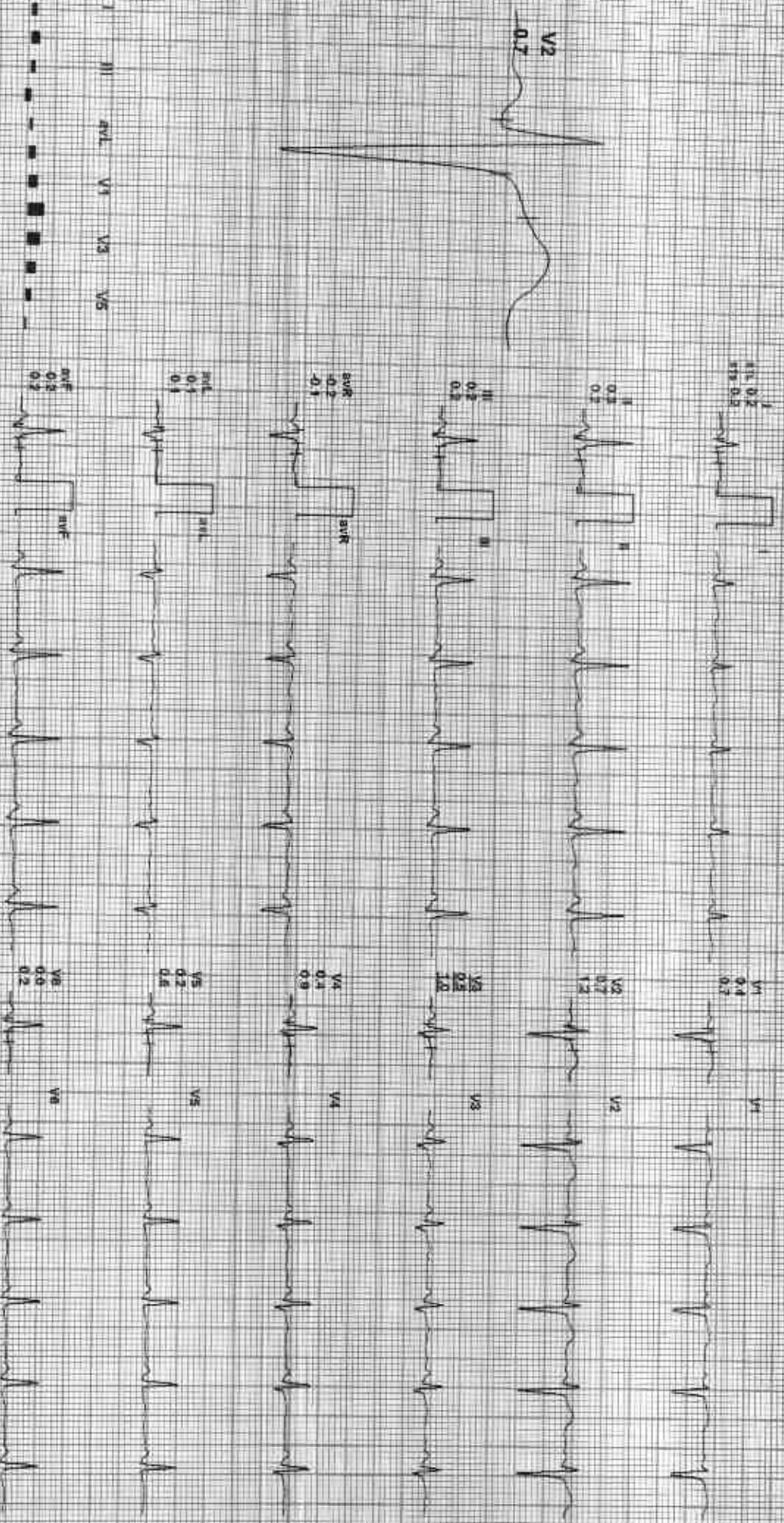

REMARKS: I aVR aVL V1 V2 V3 V4 V5 V6



212413 / SARASWATI KUMARI / 33 Yrs / F / 154 Cms / 58 Kg / HR 82

Date: 20-Nov-2025 10:22:27 AM METS: 1.0:82 burn 44% of THR BP: 120/72 mmHg Combined Medicine: B.C.OM, Nefed, OM, HF, 0.05 HELLF 39 Hz

4X 30 ms Post J

Estim: 00:00 0.0 mV/s 0.0% 25 mm/sec 1.0 cm/mV

I 0.2
II 0.2
aVR 0.3

VI 0.7
V1 0.5

II 0.4
III 0.4

V2 1.0
V3 0.8

II 0.2
III 0.1

V4 0.4
V5 0.4

aVR -0.3
aVL -0.3

V4 0.6
V5 0.4

aVR 0.1
aVL 0.1

V5 0.2
V6 0.3

aVR 0.3
aVL 0.3

V6 0.2
V6 0.1

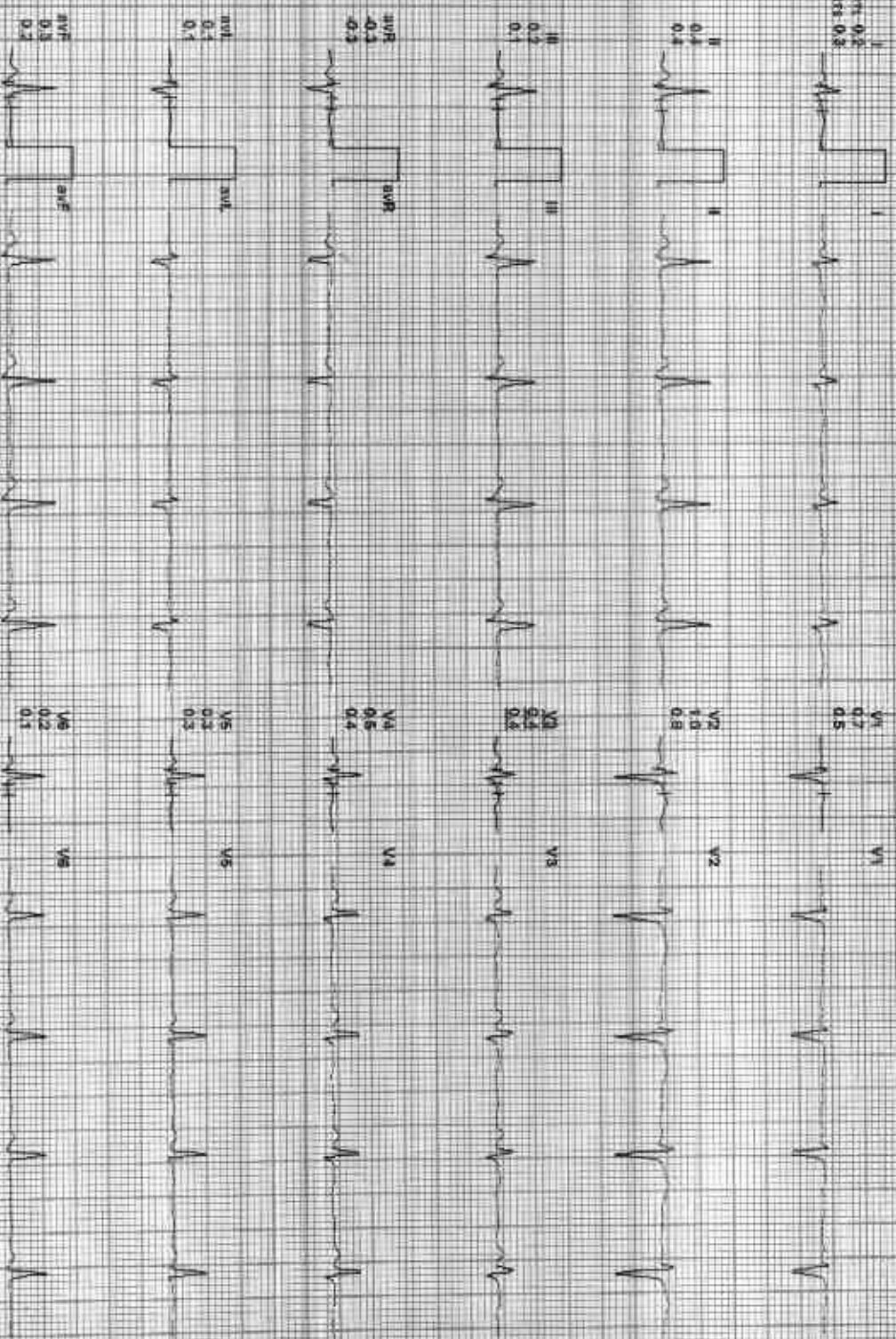
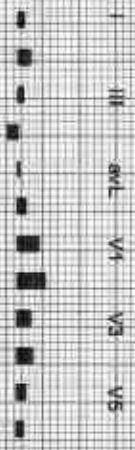

REMARKS: I II aVR aVL V1 V2 V3 V4 V5 V6



Date: 20/11/2023 10:22 AM
4X 80 ms Post-L

WETS: 1.0 st bpm 49% of THR BP: 120/72 mmHg
Continued Medians: BUC OM Nator Dr/ HF 0.06 MVALE 35 HR

Ex Time: 09:50 9.2 min. 0.03
25 mm Sec. 1.0 cm/mV

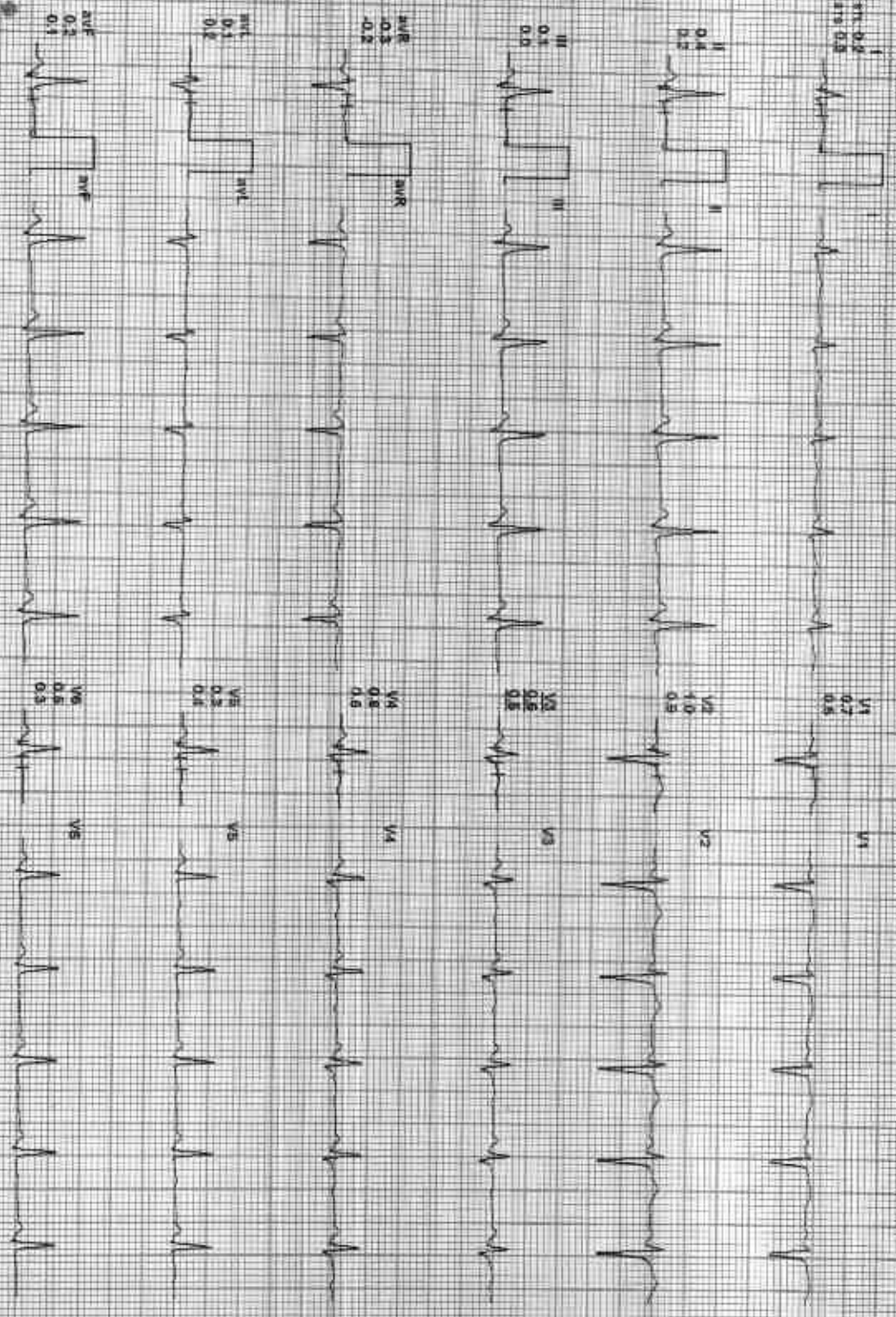

REMARKS:
I aVR aVL V2 V4 V6
II aVL V1 V3 V5
III aVF V2 V4 V6



Date: 20-Apr-2023 10:22:27 AM ME TS: 1.21.88 Bpm 47% of THR BP: 120/72 mmHg Combined Medial/ BLC ON/ Menth ON/ H: 0.05 H&A/F: 35 WK
AX 80 mS Post J

ExTime: 00:00:17 min 10.0%
25 mm/Sec 1.0 Cm/mV



PR 162
QRS 88
QT 352

0.1
0.2
0.5

0.1
0.2
0.5

0.1
0.2
0.5

0.1
0.2
0.5

0.1
0.2
0.5

0.1
0.2
0.5

0.1
0.2
0.5

0.1
0.2
0.5

0.1
0.2
0.5

0.1
0.2
0.5

0.1
0.2
0.5

I II III aVR aVL V1 V2 V3 V4 V5 V6
aVR aVF V2 V4 V6

REMARKS

212413 / SARASWATI KUMARI / 33 Yrs / F / 154 Cms / 58 Kg / HR : 147

Date: 26-Apr-2023 10:22:37 AM METS: 7 W 147 bpm 29% of THR RR: 14/68 mmHg Combined Medians/ALCO: 0ml Nitro/0ml HF: 0.95 Hb/L F: 35 Hz

Estimate: 05:00 2.5 mph 12.0%
25 min/Sec 1.0 Cm/min

4X 60 mg Fentanyl

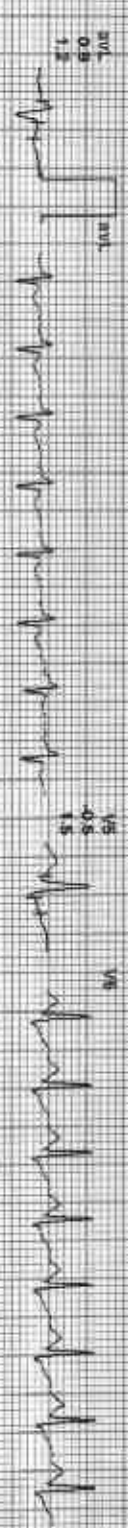
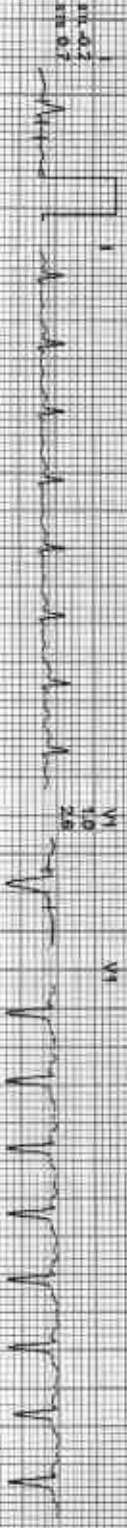
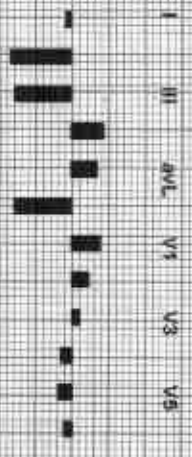

REMARKS:



212413 / SARASWATI KUMARI / 33 Yrs / F / 154 Cms / 58 Kg / HR - 180

Date: 26-Apr-2023 10:23:27 AM METS: 9.30 180 bpm 95% of THP BP: 150/92 mmHg Combined Medians - 91.0 C on Motion On: 4E 0.03 mV/Div 35. Hz

Ex Time: 08:09 3.4 min 14.0%
25 mm/Sec 1.0 cm/Div

4X (60 ms Post J)

I
RI 0.2
RI 0.2
RI 1.0

VI
RI 0.2
RI 0.2
RI 0.2

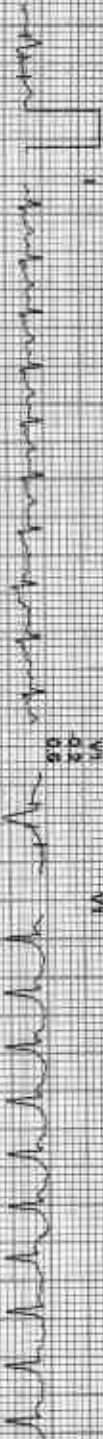

II
RI 1.8
RI 2.2
RI 3.2

V2
RI 0.8
RI 0.8
RI 3.7



III
RI 1.7
RI 1.7
RI 2.5

V3
RI 0.8
RI 0.8
RI 1.8



aVR
RI 0.8
RI 0.8
RI 2.0

V4
RI 0.4
RI 0.4
RI 1.7



aVL
RI 0.8
RI 0.8
RI 0.8

V5
RI 1.6
RI 1.6
RI 1.0

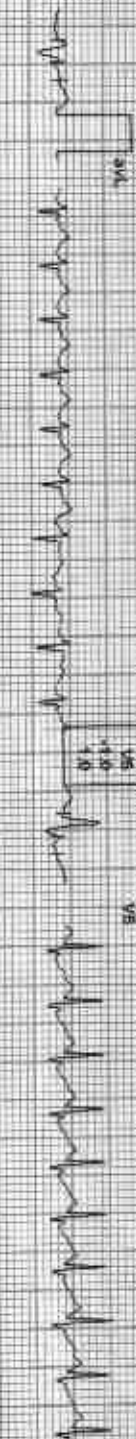

aVF
RI 1.8
RI 1.8
RI 3.2

V6
RI 0.7
RI 0.7
RI 1.2



REMARKS:

212413 / SARASWATI KUMARI / 33 Yrs / F / 154 Cms / 58 Kg / HR : 136

Date: 26-Apr-2023 10:22:37 AM METS: 4 W 105 bpm 73% of TH9 BP: 160/95 mmHg Combined Medication: BUC-OP, Mouth On/ HE 0.05 kcal F 35, H2

4X NO MS Post J

ExTime: 08:08 1.1 min 0.0%
25 mmSec 1.0 cm/mv

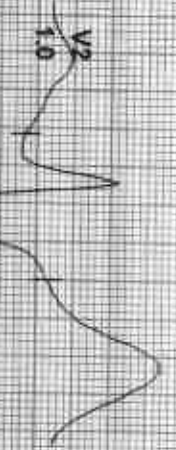

PR 160
QRS 88
QT 378
QTc 41



PR 160
QRS 88
QT 378
QTc 41



PR 160
QRS 88
QT 378
QTc 41



PR 160
QRS 88
QT 378
QTc 41



PR 160
QRS 88
QT 378
QTc 41



PR 160
QRS 88
QT 378
QTc 41



PR 160
QRS 88
QT 378
QTc 41



PR 160
QRS 88
QT 378
QTc 41



PR 160
QRS 88
QT 378
QTc 41



PR 160
QRS 88
QT 378
QTc 41



PR 160
QRS 88
QT 378
QTc 41



PR 160
QRS 88
QT 378
QTc 41

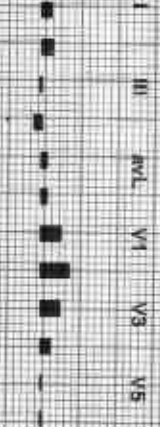

REMARKS:



Date: 26-Apr-2023 10:22:37 AM METS: 1.07 115 bpm 88% of THR BP: 150/92 mmHg Combined Medicine: BLOC OR Metoprolol CR/ HF 0.05 H2U 35 Hz

4X 30 ms Post U

Est. time: 08:09 0.0 mpm 0.0%
25 mm/sec 1.0 cm/mV

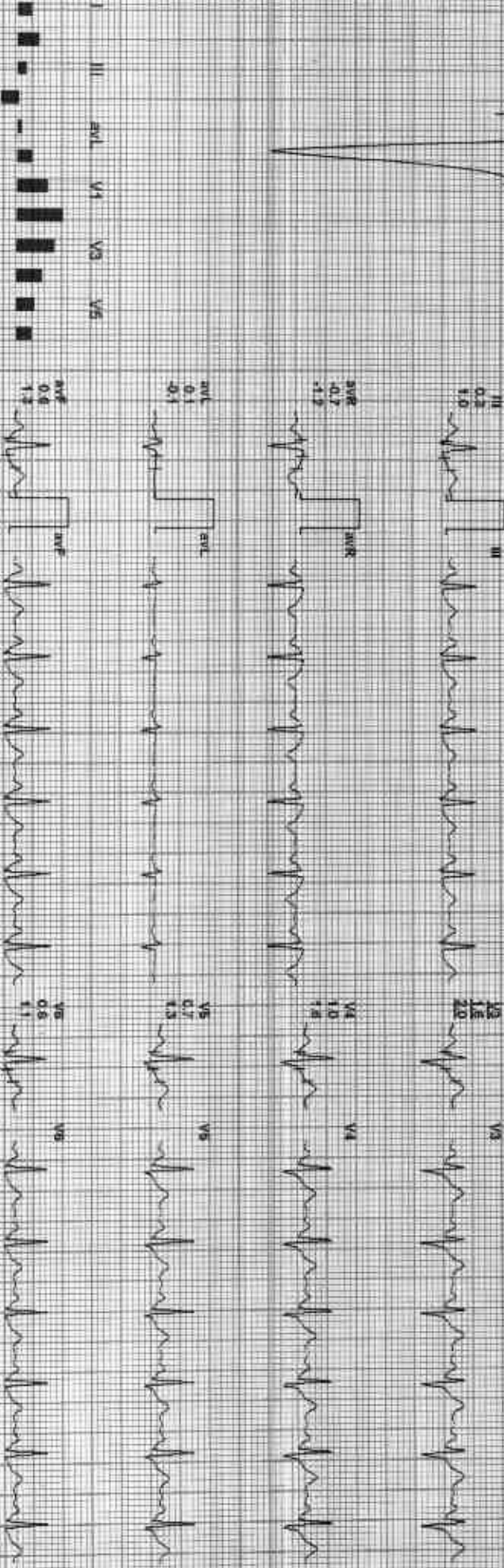
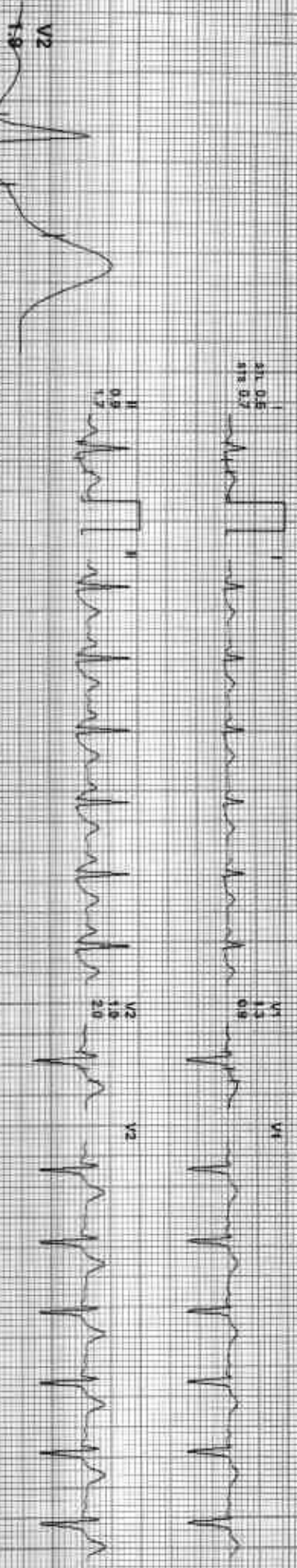

REMARKS

Date: 20-Apr-2023 10:22:27 AM MEETS 10196 Dept: 5TH of THK BP: 144/86 mmHg Combined Medication: BLOC On: Watch On: HR: 0.05 Hz VOLT: 35 Hz

EX Time: 08:08 0.0 rpm 0.0% 25 mm/Sec. 1.0 Cm/mV

4X 60 ms Post J

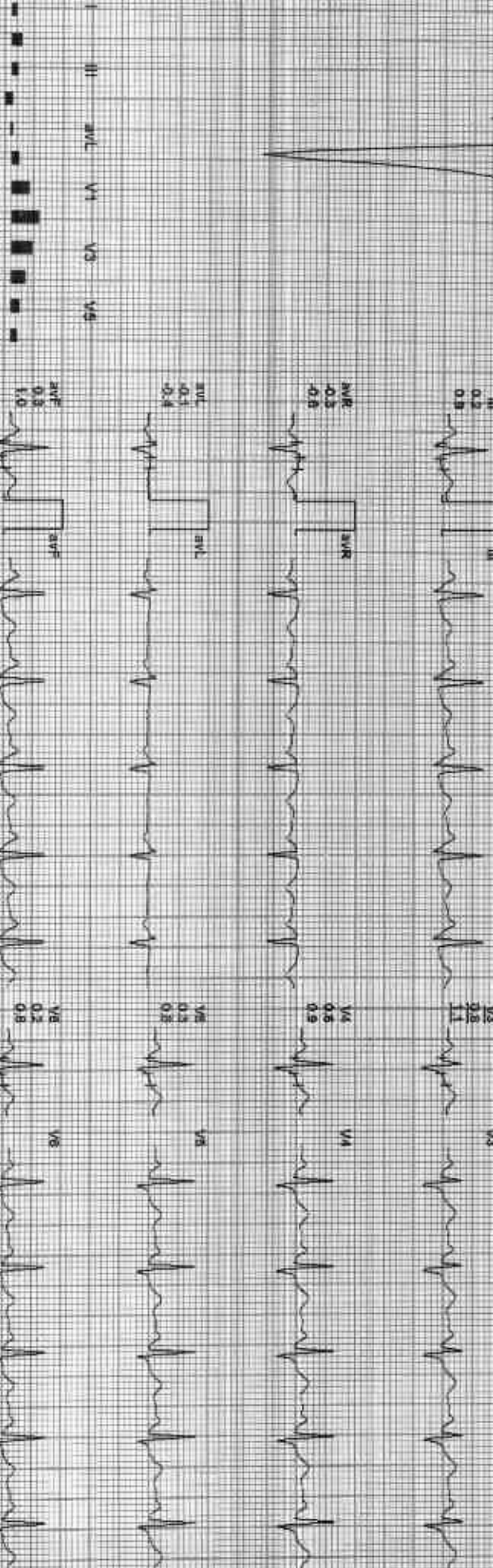
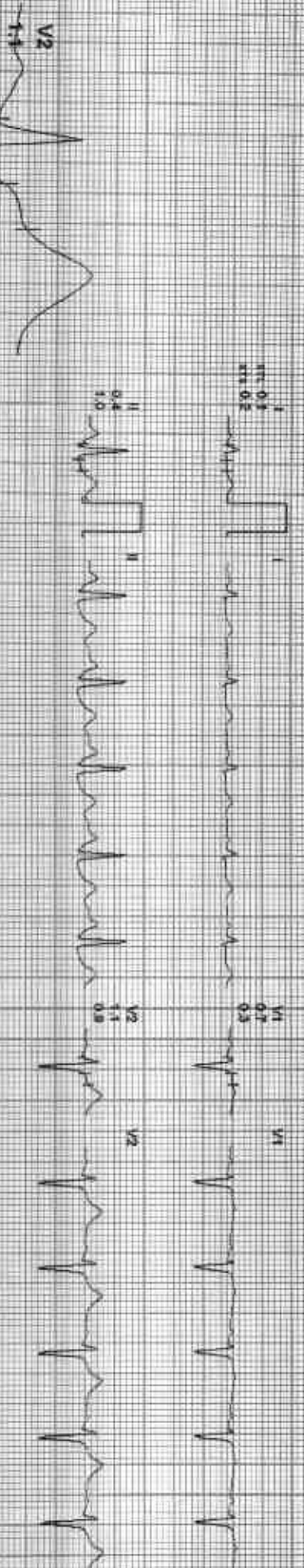

REMARKS: II aVR aVF V2 V4 V5



Date: 20-Apr-2023 10:22:27 AM METS: 1.0 90 bpm 48% of THR BP: 140/82 mmHg Combined Medications: SLC On/ Watch On/ Ht: 154 cm Wt: 58 kg HR: 90

E:Time 08:09 0.0 mph 0.0% 25 sw/Sec 1.0 Cm/mV

4X 20 ms Post J

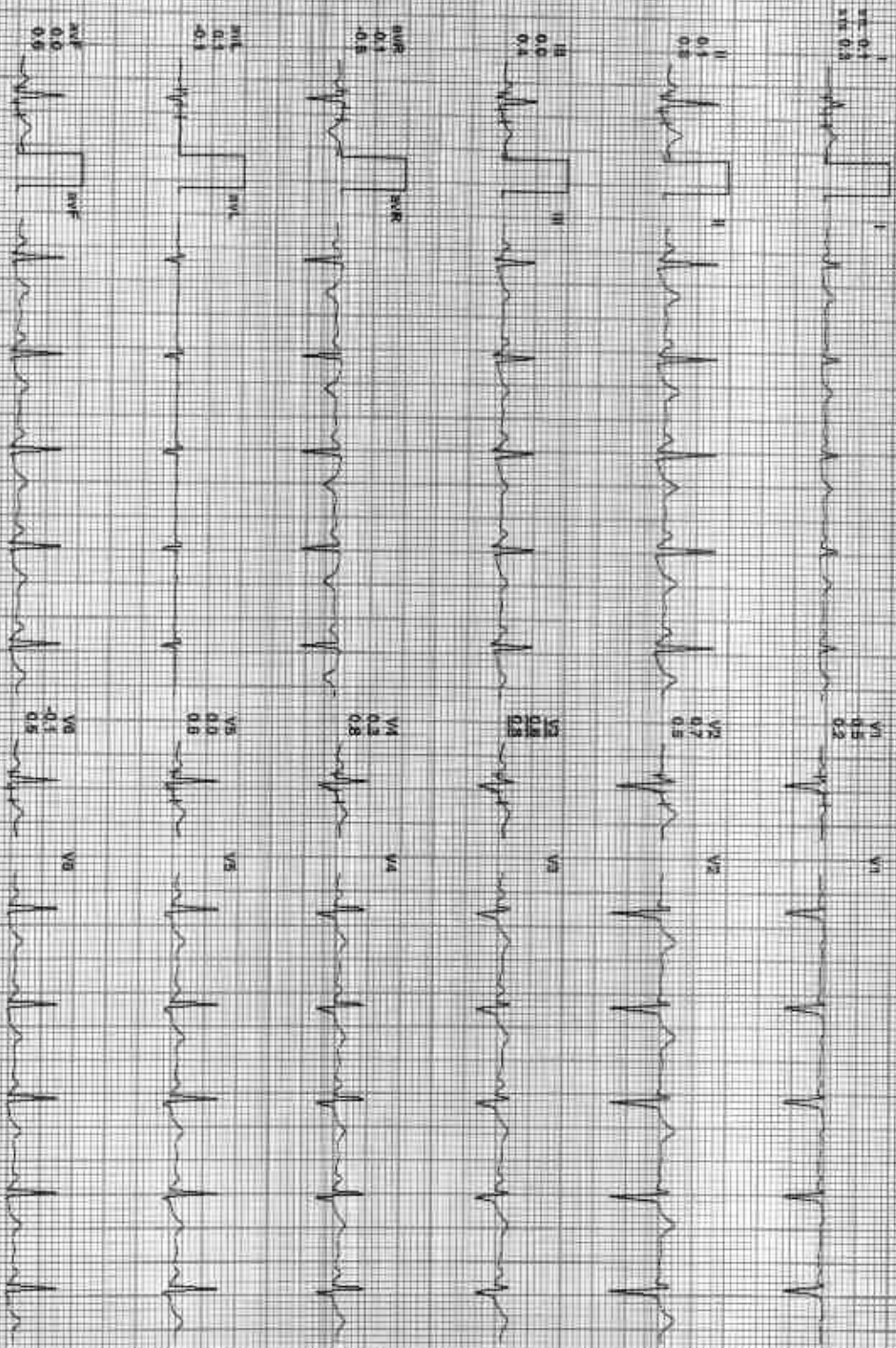

REMARKS I aVR aVF V2 V4 V6 III aVL V1 V3 V5 V6



212413 / SARASWATI KUMARI / 33 Yrs / F / 154 Cms / 58 Kg / HR 92

Date: 26-Apr-2023 10:22:27 AM METS: 1.0V/22 bpm/ 48% of THR BP: 136/72 mmHg Combined Modality: BCG On: Not on file 0.05 Hz/LP 35 Hz

4X 80 ms Post J

E-Time: 08:59 0.0 mV, 0.0 Hz
25 mm/sec 1.0 mV/mV

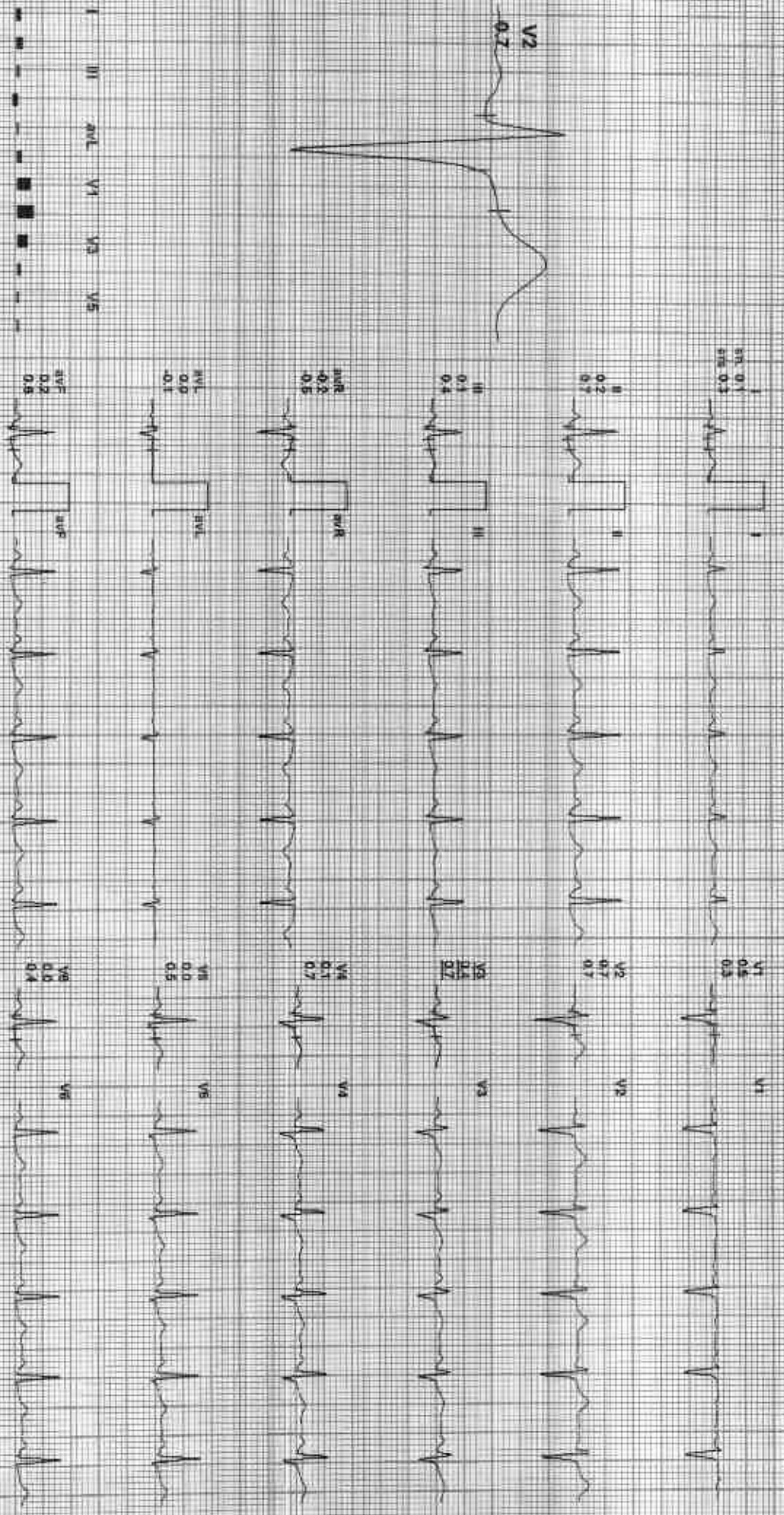

REMARKS: I II aVR aVL V1 V2 V3 V4 V5 V6



212413 / SARASWATI KUMARI / 33 YRS / F / 154 Cms / 58 Kg / HR : 92

Date: 20-AUG-2023 09:22:27 AM METS: 140/92 bpm 45% of THIR BP: 136/72 mmHg Combined Meds: /ILC Ch. Medic Crd HfP 0.05 Hz I F 35 Hz

4X 90 ms Preset V

ExTime: 08:09 0.0 mph 0.0%
25 mm/Sec 1.0 div/mV

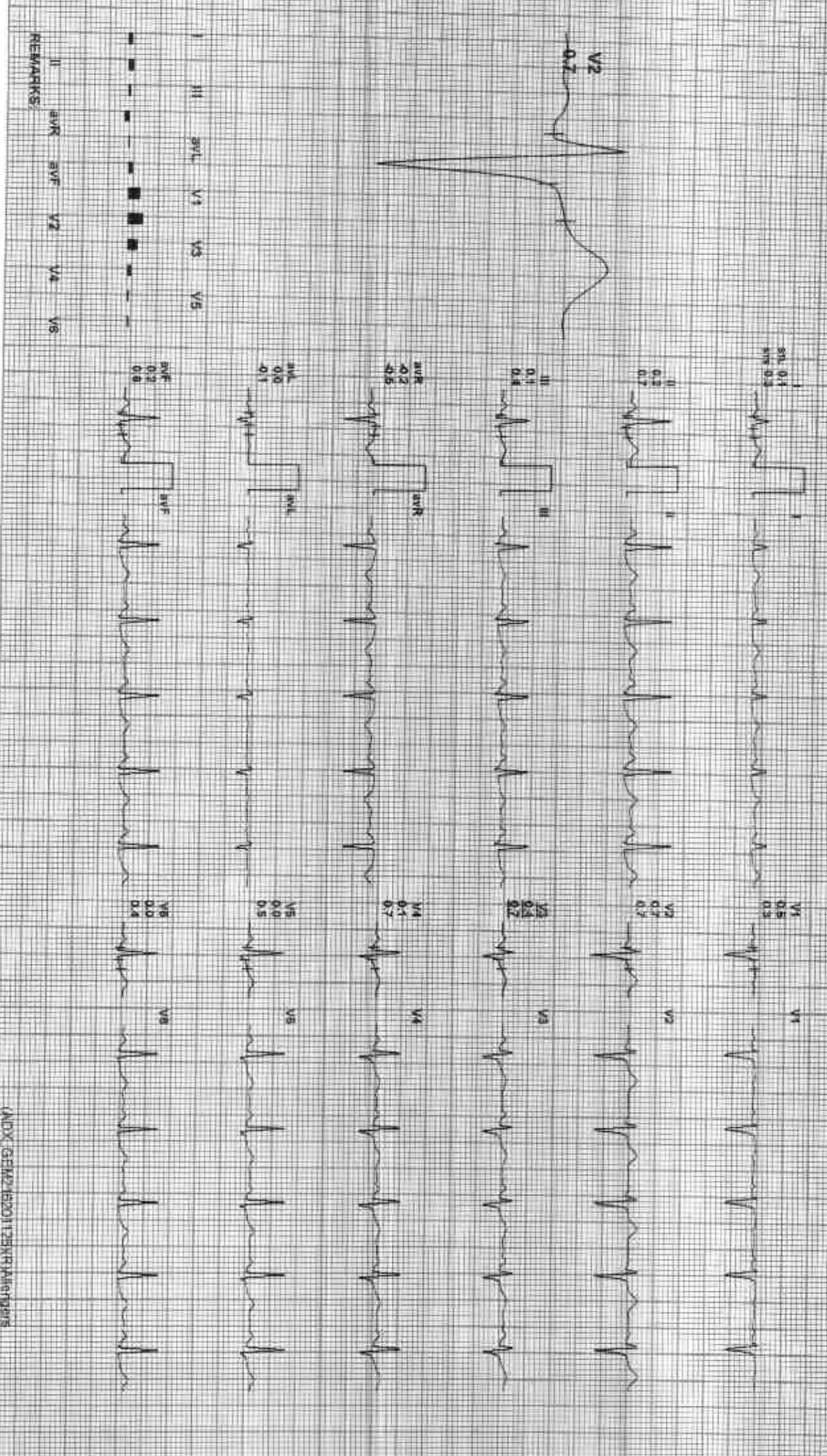

REMARKS: I II aVR aVL aVF V1 V2 V3 V4 V5 V6



Date: 26-Apr-2023 10:23:27 AM I II III AVR AVL AVF V1 V2 V3 V4 V5 V6





Date: 20-Apr-2023 10:21:07 AM I II III aVR aVL aVF V1 V2 V3 V4 V5 V6

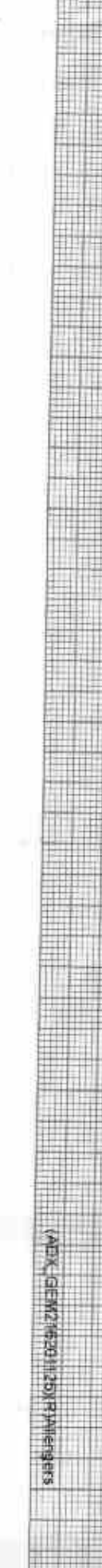
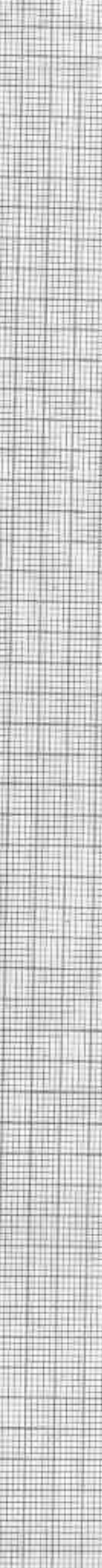
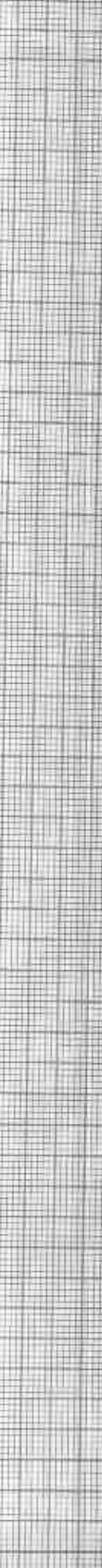
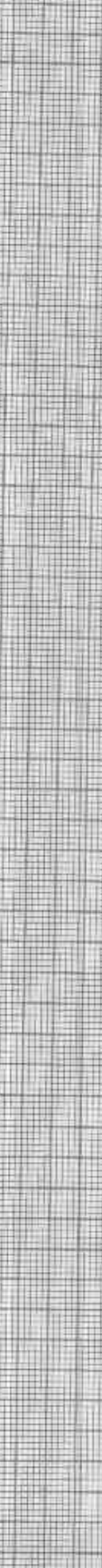
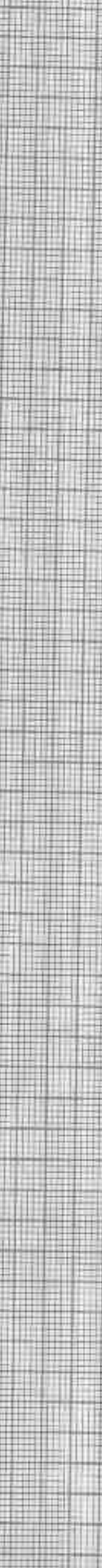
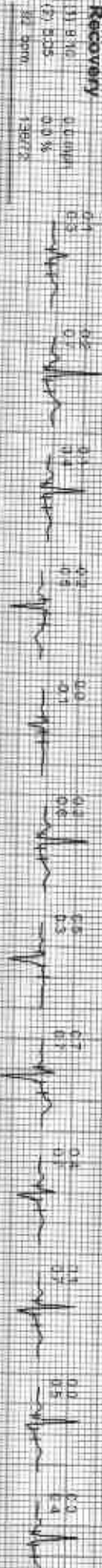

GOOD HEALTH LAB

HEMA KRISHNA HOSPITAL KOTA

Patient Information :-

ID - 090142

Name - SARASWATI

Age - 33 Gender - F

Height -

Shaker - X

Time/Date - 09-32-13 20/04/23

ECG Settings :-

Printing Mode - AUTO 3

Gain - 10 mV

Speed - 25mm/Sec

Filter - 0.5-15Hz

Switch - ON

Printed Lead - V1-V6

ADTECHRS P130ES-A-103 Ver-1.300

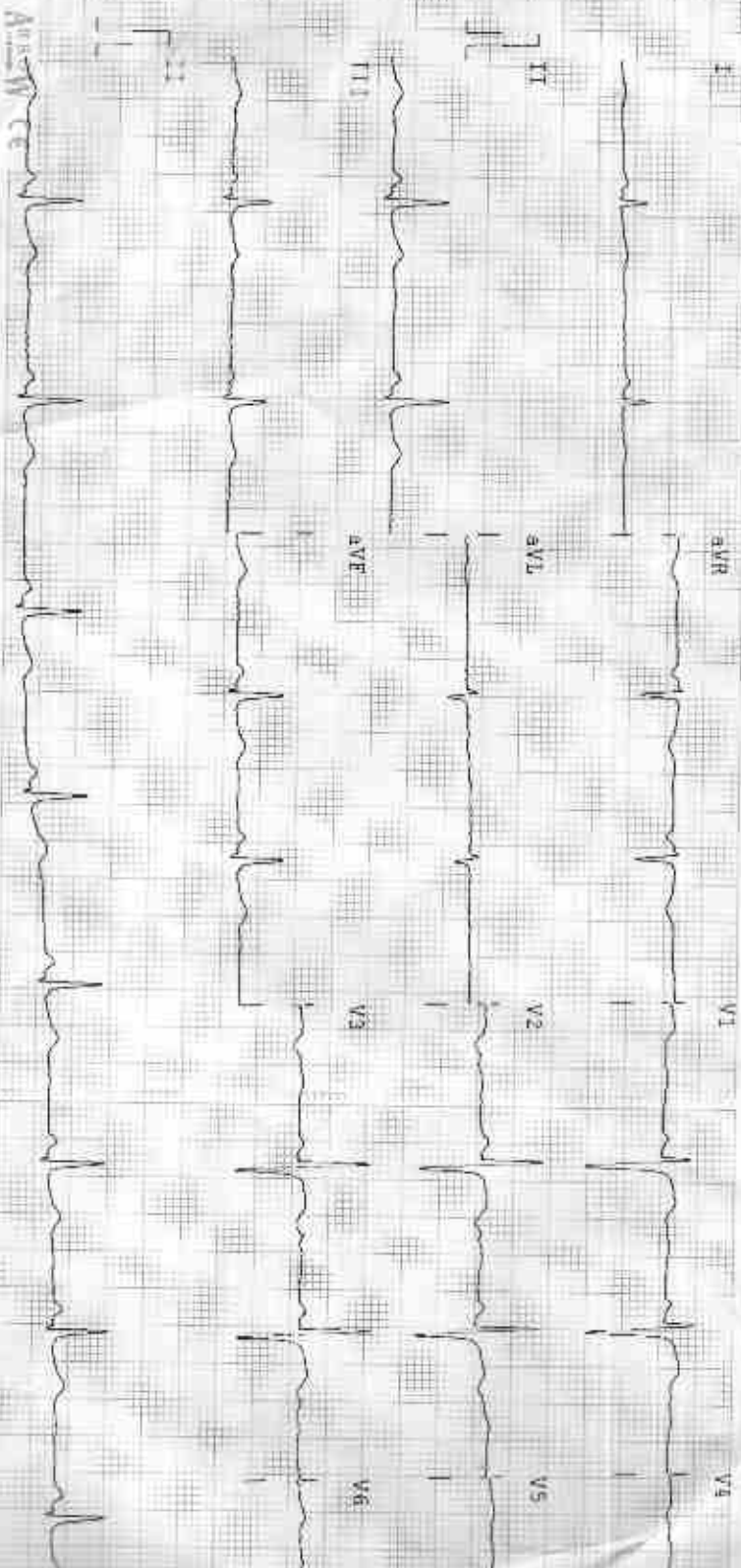



SARASWATI KUMARI DR YASH F 7201 4/20/2023 CHEST (FRN P) >A
RAMA KRISHNA HOSPITAL 257/A, SHEELA CHAUDRY ROAD, TALWANTI, KOTA (RAJ.)