



NABL & ISO 9001 : 2008 Certified  
Wellness . Diagnostics  
A Unit of Gian Life Care Limited



7/216 (6), Swaroop Nagar  
(In Front of L.L.R. Hospital), Kanpur  
Mob. : 8808051576  
E-mail : reportsgpx@gmail.com  
arunguptagpx@gmail.com

Gian Pathology and X-Ray

Pathology . Radiology

Gian Life Line - Health Checkup

Lab No.	: 01230513000043	Reg No/BarcodeNo	: 579853/01515958
Patient Name	: Mrs..RAJANI PRABHAKAR	Reg. Date	: 13/May/2023 09:18AM
Age/Sex	: 36 Y / Female	Sample Taken Date	: 13/May/2023 10:29AM
Client Code/Name	: MEDIWHEEL FULL BODY CHECKUP	Report Date	: 13/May/2023 11:55AM
Referred By Doctor	: Dr. BANK OF BARODA		

**BIOCHEMISTRY**

**Blood Sugar (Fasting)**

Blood Sugar Fasting Hexokinase 84 mg/dl 70 - 100

Sample Type:Plasma

**Blood Sugar (PP)**

Blood Sugar PP (2 Hr.) Hexokinase 107 mg/dL 70 - 140

Sample Type:Plasma

**GAMMA GT/GGT**

GAMMA GT / GGT 30 IU/l 9 - 36

\*Not in NABL Scope\*

Sample Type:Serum

**BUN / BLOOD UREA NITROGEN**

BLOOD UREA NITROGEN 8 mg/dl 7.0 - 18.7

Sample Type:Serum

**CREATININE SERUM**

CREATININE, Serum Kinetic Alkaline Picrate 0.72 mg/dl 0.50 - 1.20

Sample Type:Serum

**URIC ACID**

URIC ACID, Serum Uricase 3.6 mg/dl 2.5 - 6.2

Sample Type:Serum



*A Gupta*

Dr. Arun Kumar Gupta  
M.D. Chief Pathologist  
(Reg No. 34930)





NABL & ISO 9001 : 2008 Certified  
Wellness . Diagnostics  
A Unit of Gian Life Care Limited



7/216 (6), Swaroop Nagar  
(In Front of L.L.R. Hospital), Kanpur  
Mob. : 8808051576  
E-mail : reportsgpx@gmail.com  
arunguptagpx@gmail.com

Gian Pathology and X-Ray

Pathology . Radiology

Gian Life Line - Health Checkup

Lab No.	: 01230513000043	Reg No/BarcodeNo	: 579853/01515958
Patient Name	: Mrs..RAJANI PRABHAKAR	Reg. Date	: 13/May/2023 09:18AM
Age/Sex	: 36 Y / Female	Sample Taken Date	: 13/May/2023 10:29AM
Client Code/Name	: MEDIWHEEL FULL BODY CHECKUP	Report Date	: 13/May/2023 11:55AM
Referred By Doctor	: Dr. BANK OF BARODA		

**BIOCHEMISTRY**

**LFT/LIVER FUNCTION TESTS**

BILIRUBIN TOTAL Diazonium Salt	0.66	mg/dl	0.10 - 1.20
BILIRUBIN DIRECT Diazo Reaction	0.26	mg/dl	0.0 - 0.5
BILIRUBIN INDIRECT Calculated	0.4	mg/dl	0.10 - 0.8
SGOT /AST Enzymatic (NADH(Without P-5-P))	53	U/L	5 - 34
SGPT /ALT Enzymatic (NADH(Without P-5-P))	62	U/L	0.0 - 55
Alk. Phosphatase, Serum PNPP AMP Kinetic	75	U/L	40 - 150
PROTEIN TOTAL Biuret	8.4	g/dl	6.4 - 8.3
ALBUMIN BCG	4.5	g/dl	3.5 - 5.0
GLOBULIN Calculated	3.9	g/dl	2.3 - 3.5
A/G RATIO Calculated	1.15	Ratio	1.5 - 2.5

Sample Type:Serum



*A Gupta*

Dr. Arun Kumar Gupta  
M.D. Chief Pathologist  
(Reg No. 34930)





NABL & ISO 9001 : 2008 Certified  
Wellness . Diagnostics  
A Unit of Gian Life Care Limited



7/216 (6), Swaroop Nagar  
(In Front of L.L.R. Hospital), Kanpur  
Mob. : 8808051576  
E-mail : reportsgpx@gmail.com  
arunguptagpx@gmail.com

Gian Pathology and X-Ray

Pathology . Radiology

Gian Life Line - Health Checkup

Lab No. : **01230513000043** Reg No/BarcodeNo : 579853/01515958  
Patient Name : **Mrs..RAJANI PRABHAKAR** Reg. Date : 13/May/2023 09:18AM  
Age/Sex : 36 Y / Female Sample Taken Date : 13/May/2023 10:29AM  
Client Code/Name : **MEDIWHEEL FULL BODY CHECKUP** Report Date : 13/May/2023 11:55AM  
Referred By Doctor : Dr. BANK OF BARODA

**BIOCHEMISTRY**

**Lipid Profile**

CHOLESTEROL TOTAL Enzymetic	125	mg/dl	Desirable: <200 Boderline High: 200 – 239 High : ≥240
TRIGLYCERIDES GPO	70	mg/dl	Normal <150 Boderline High: 150 – 199 High : 200 – 499 Very High: ≥500
HDL CHOLESTEROL Accelerator Selective Detergent	44	mg/dl	40 - 60
LDL CHOLESTEROL Calculated	67	mg/dl	100 - 130
VLDL CALCULATED Calculated	14	mg/dl	13 - 36
CHOL/ HDL RATIO Calculated	2.84	Ratio	Less than 4.0
LDL / HDL RATIO	1.52		3.3 - 4.4 (Low Risk) 4.4-7.1 (Average Risk) 7.1-11.0 (Moderate Risk)

**Ratio of LDL to HDL**

Risk	Men	Women
Very low (1/2 average)	1	1.5
Average risk	3.6	3.2
Moderate risk (2x average)	6.3	5.0
High risk (3x risk)	8	6.1

**HDL** levels have an inverse relationship with coronary heart disease. The ability of **HDL** to predict the development of coronary atherosclerosis has been estimated to be four times greater than **LDL** and eight times greater than **TC**. Treatment is recommended for those with a **HDL** level below 40 mg/dL. An **HDL** of 60 mg/dL is considered protection against heart disease.

**Preparation:**

Blood should be collected after a 12-hour fast (no food or drink, except water). For the most accurate results, wait at least 2 months after a heart attack, surgery, infection, injury or pregnancy to check Lipid Profile.

**Sample Type:Serum**



*A Gupta*

Dr. Arun Kumar Gupta  
M.D. Chief Pathologist  
(Reg No. 34930)





NABL & ISO 9001 : 2008 Certified  
**Wellness . Diagnostics**  
 A Unit of Gian Life Care Limited



7/216 (6), Swarup Nagar  
 (In Front of L.L.R. Hospital), Kanpur  
 Mob. : 8808051576  
 E-mail : reportsgpx@gmail.com  
 arunguptagpx@gmail.com

Gian Pathology and X-Ray

Pathology . Radiology

Gian Life Line - Health Checkup

Lab No.	: 01230513000043	Reg No/BarcodeNo	: 579853/01515958
Patient Name	: Mrs..RAJANI PRABHAKAR	Reg. Date	: 13/May/2023 09:18AM
Age/Sex	: 36 Y / Female	Sample Taken Date	: 13/May/2023 10:29AM
Client Code/Name	: MEDIWHEEL FULL BODY CHECKUP	Report Date	: 13/May/2023 11:55AM

Referred By Doctor : Dr. BANK OF BARODA

**BIOCHEMISTRY**

**BUN/CREATININE RATIO**

BLOOD UREA NITROGEN	8	mg/dl	7.0 - 18.7
CREATININE, Serum Kinetic Alkaline Picrate Ratio	0.72	mg/dl	0.50 - 1.20
	11.11	mg/dl	5 - 20

Sample Type:Serum



*A Gupta*

**Dr. Arun Kumar Gupta**  
 M.D. Chief Pathologist  
 (Reg No. 34930)



NABL & ISO 9001 : 2008 Certified  
Wellness . Diagnostics  
A Unit of Gian Life Care Limited



7/216 (6), Swarup Nagar  
(In Front of L.L.R. Hospital), Kanpur  
Mob. : 8808051576  
E-mail : reportsgpx@gmail.com  
arunguptagpx@gmail.com

Gian Pathology and X-Ray

Pathology . Radiology

Gian Life Line - Health Checkup

Lab No.	: 01230513000043	Reg No/BarcodeNo	: 579853/01515958
Patient Name	: Mrs..RAJANI PRABHAKAR	Reg. Date	: 13/May/2023 09:18AM
Age/Sex	: 36 Y / Female	Sample Taken Date	: 13/May/2023 02:59PM
Client Code/Name	: MEDIWHEEL FULL BODY CHECKUP	Report Date	: 13/May/2023 03:28PM
Referred By Doctor	: Dr. BANK OF BARODA		

CLINICAL PATHOLOGY

MEDIWHEEL FEMALE BELOW 40

URINE SUGAR (F)

URINE SUGAR (F) NIL

(\*Not in NABL Scope\*)

STOOL ROUTINE EXAMINATION

PHYSICAL EXAMINATION

COLOUR	BROWNISH	
CONSISTANCY	SEMI SOLID	
pH ( methylred/Bromothymol blue method )	7.0	7.50 - 8.0
MUCUS	ABSENT	
BLOOD	NIL	Negative

MICROSCOPIC EXAMINATION

OVA	NIL	
CYST	NIL	
CRYSTALS (Microscopic)	NIL	
Pus Cells	NIL	
R.B.C.	NIL	Per HPF 0 - 2
Fungus	NIL	



*A Gupta*

Dr. Arun Kumar Gupta  
M.D. Chief Pathologist  
(Reg No. 34930)





NABL & ISO 9001 : 2008 Certified  
Wellness . Diagnostics  
A Unit of Gian Life Care Limited



7/216 (6), Swaroop Nagar  
(In Front of L.L.R. Hospital), Kanpur  
Mob. : 8808051576  
E-mail : reportsgpx@gmail.com  
arunguptagpx@gmail.com

Gian Pathology and X-Ray

Pathology . Radiology

Gian Life Line - Health Checkup

Lab No.	: 01230513000043	Reg No/BarcodeNo	: 579853/01515958
Patient Name	: Mrs..RAJANI PRABHAKAR	Reg. Date	: 13/May/2023 09:18AM
Age/Sex	: 36 Y / Female	Sample Taken Date	: 13/May/2023 02:59PM
Client Code/Name	: MEDIWHEEL FULL BODY CHECKUP	Report Date	: 13/May/2023 03:28PM
Referred By Doctor	: Dr. BANK OF BARODA		

CLINICAL PATHOLOGY

URINE ROUTINE EXAMINATION

Method -Dipstick And Microscopy

PHYSICAL EXAMINATION

COLOUR	PALE YELLOW	
SPECIFIC GRAVITY (Based on pka change)	1.025	1.001 - 1.030
pH ( methylred/Bromothymol blue method )	6.0	7.50 - 8.0
TURBIDITY	ABSENT	
Deposit (UR)	ABSENT	

Chemical

PROTEIN Dipstick/Tetra bromophenol blue/ Heat & Acid Test method).	NIL	Nil
GLUCOSE (Oxidase Peroxidase method)	NIL	Nil
KETONE (Nitroprusside Method)	NEGATIVE	Nil
BILL PIGMENT (Diazo Method)	NEGATIVE	Negative
UROBILINOGEN (Ehrlich reaction)	NEGATIVE	Normal
Nitrite (Based on presence of bacteria )	NEGATIVE	Negative
Leucocyte Esterase (Esterase Diazonium Method)	NEGATIVE	Negative

After Centrifugation at 2500 R.P.M. For 5 Minutes

MICROSCOPIC EXAMINATION

RBC (Microscopic)	10-12 (CRENATED)	per HPF	
PUS CELLS (Microscopic)	1-2	Per HPF	0 - 5 WBC/hpf
EPITHELIAL CELLS (Microscopic)	1-2	Per HPF	
CASTS (Microscopic)	NIL	Per LPF	
CRYSTALS (Microscopic)	NIL		
Amorphous Material (Microscopic)	Nil		Nil
BACTERIA (Microscopic)	NIL	Per HPF	0-0

URINE SUGAR (PP)

URINE SUGAR (PP) NIL

(\*Not in NABL Scope\*)



*A Gupta*

Dr. Arun Kumar Gupta  
M.D. Chief Pathologist  
(Reg No. 34930)





NABL & ISO 9001 : 2008 Certified  
Wellness . Diagnostics  
A Unit of Gian Life Care Limited



7/216 (6), Swaroop Nagar  
(In Front of L.L.R. Hospital), Kanpur  
Mob. : 8808051576  
E-mail : reportsgpx@gmail.com  
arunguptagpx@gmail.com

Gian Pathology and X-Ray

Pathology . Radiology

Gian Life Line - Health Checkup

Lab No. : **01230513000043** Reg No/BarcodeNo : 579853/01515958  
Patient Name : **Mrs..RAJANI PRABHAKAR** Reg. Date : 13/May/2023 09:18AM  
Age/Sex : 36 Y / Female Sample Taken Date : 13/May/2023 10:16AM  
Client Code/Name : **MEDIWHEEL FULL BODY CHECKUP** Report Date : 13/May/2023 11:03AM  
Referred By Doctor : Dr. BANK OF BARODA

HAEMATOLOGY

MEDIWHEEL FEMALE BELOW 40

**CBC / COMPLETE BLOOD COUNT**

HEMOGLOBIN (Hb) Photometry Cyanide Free	11.7	g/dl	12.0 - 15.0
TLC Impedence	7360	/cumm	4000-10000
<b>DLC (%)</b>			
NEUTROPHIL DHSS/Microscopic	55	%	40-80
LYMPHOCYTE DHSS/Microscopic	30	%	24-44
EOSINOPHIL DHSS/Microscopic	4	%	01-06
MONOCYTE DHSS/Microscopic	11	%	3-6
Platelet Impedance/Microscopic	256	10 <sup>3</sup> /μL	150 - 410
RBC COUNT Impedance	4.44	10 <sup>6</sup> /μL	3.8 - 4.8
PCV (HCT) Numeric Integration	37.8	%	36-46
MCV Calculated	85.1	fL	83-91
MCH Calculated	26.4	pg	27-32
MCHC Calculated	31.0	g/dL	31.5-34.5
RDW-CV Calculated	13.8	%	11.6 - 14.0
MPV	14.3	fL	8 - 12
IG	0.1	%	0 - 0.5
ABSOLUTE LEUCOCYTE COUNT	2.21		
ABSOLUTE NEUTROPHIL COUNT DHSS/Calculated	4.04	10 <sup>3</sup> /μL	2.00-7.00
ABSOLUTE LYMPHOCYTE COUNT DHSS/Calculated	2.21	10 <sup>3</sup> /μL	1.0-3.0
ABSOLUTE MONOCYTE COUNT DHSS/Calculated	0.79	10 <sup>3</sup> /μL	0.0.20-1.0
ABSOLUTE EOSINOPHIL COUNT DHSS/Calculated	0.28	10 <sup>3</sup> /μL	0.02 - 0.50

Sample Type Whole Blood EDTA



*A Gupta*

Dr. Arun Kumar Gupta  
M.D. Chief Pathologist  
(Reg No. 34930)





NABL & ISO 9001 : 2008 Certified  
Wellness . Diagnostics  
A Unit of Gian Life Care Limited



7/216 (6), Swaroop Nagar  
(In Front of L.L.R. Hospital), Kanpur  
Mob. : 8808051576  
E-mail : reportsgpx@gmail.com  
arunguptagpx@gmail.com

Gian Pathology and X-Ray

Pathology . Radiology

Gian Life Line - Health Checkup

Lab No.	: 01230513000043	Reg No/BarcodeNo	: 579853/01515958
Patient Name	: Mrs..RAJANI PRABHAKAR	Reg. Date	: 13/May/2023 09:18AM
Age/Sex	: 36 Y / Female	Sample Taken Date	: 13/May/2023 10:16AM
Client Code/Name	: MEDIWHEEL FULL BODY CHECKUP	Report Date	: 13/May/2023 11:03AM
Referred By Doctor	: Dr. BANK OF BARODA		

HAEMATOLOGY

MEDIWHEEL FEMALE BELOW 40

**ESR WESTERGREN (Automated)**

ESR WESTERGREN ( Automated ) WESTERGREN	12	mm	0 - 14
--------------------------------------------	----	----	--------

\*Not in NABL Scope\*

Sample Type:EDTA Blood

**ABO Rh / BLOOD GROUP Tube Agglutination (FORWARD & REVERSE Method)**

**BLOOD GROUP / ABO-RH**

ABO	A	-
Reverse & Forward		
Rh	POSITIVE	-
Reverse & Forward		

Sample Type:EDTA Blood



*A Gupta*

Dr. Arun Kumar Gupta  
M.D. Chief Pathologist  
(Reg No. 34930)



NABL & ISO 9001 : 2008 Certified  
Wellness . Diagnostics  
A Unit of Gian Life Care Limited



7/216 (6), Swaroop Nagar  
(In Front of L.L.R. Hospital), Kanpur  
Mob. : 8808051576  
E-mail : reportsgpx@gmail.com  
arunguptagpx@gmail.com

Gian Pathology and X-Ray

Pathology . Radiology

Gian Life Line - Health Checkup

Lab No. : 01230513000043 Reg No/BarcodeNo : 579853/01515958  
Patient Name : Mrs..RAJANI PRABHAKAR Reg. Date : 13/May/2023 09:18AM  
Age/Sex : 36 Y / Female Sample Taken Date : 13/May/2023 10:16AM  
Client Code/Name : MEDIWHEEL FULL Report Date : 13/May/2023 11:03AM  
BODY CHECKUP  
Referred By Doctor : Dr. BANK OF BARODA

HAEMATOLOGY

**HbA1C/GLYCATED HEMOGLOBIN/GHB**

HBA1C/GLYCATED HEMOGLOBIN 5.9 %  
Average of Glucose Level 123 mg/dl  
Test is done by HPLC method (Gold Standard) D-10 Analyzer.

Expected Values :-

Test	Normal Range	
HbA1c	Non Diabetic:	4.0% - 6.0%
	Good Control:	6.1% - 8.0%
	Poor Control:	8.1% - 9.0 %
	Unsatisfactory:	> 9 %

To convert an A1c to the new average mean blood glucose, use this formula:  
 $eAG(mg/dl) = (28.7 \times HbA1c) - 46.7$

\*Not in NABL Scope\*

Sample Type:EDTA Blood



*A Gupta*

Dr. Arun Kumar Gupta  
M.D. Chief Pathologist  
(Reg No. 34930)





NABL & ISO 9001 : 2008 Certified  
Wellness . Diagnostics  
A Unit of Gian Life Care Limited



7/216 (6), Swarup Nagar  
(In Front of L.L.R. Hospital), Kanpur  
Mob. : 8808051576  
E-mail : reportsgpx@gmail.com  
arunguptagpx@gmail.com

Gian Pathology and X-Ray

Pathology . Radiology

Gian Life Line - Health Checkup

Lab No.	: 01230513000043	Reg No/BarcodeNo	: 579853/01515958
Patient Name	: Mrs..RAJANI PRABHAKAR	Reg. Date	: 13/May/2023 09:18AM
Age/Sex	: 36 Y / Female	Sample Taken Date	: 13/May/2023 10:29AM
Client Code/Name	: MEDIWHEEL FULL BODY CHECKUP	Report Date	: 13/May/2023 12:06PM
Referred By Doctor	: Dr. BANK OF BARODA		

IMMUNOASSAY

MEDIWHEEL FEMALE BELOW 40

T3 / TRIDOTHYRONINE TOTAL

T3 TOTAL 1.09 ng/mL 0.35 - 1.93  
CMIA

Sample Type:Serum

T4 / THYROXIN TOTAL

T4 TOTAL 9.89 µg/dl 4.50 - 10.9  
CMIA

*Increased levels are seen in graves disease cancer of thyroid as symptoms of hyperthyroidism.Low levels are seen in hypothyroidism whose symptoms are myoxyedema hashmito disease and pituitary disorders*



*A Gupta*

Dr. Arun Kumar Gupta  
M.D. Chief Pathologist  
(Reg No. 34930)



NABL & ISO 9001 : 2008 Certified  
Wellness . Diagnostics  
A Unit of Gian Life Care Limited



7/216 (6), Swaroop Nagar  
(In Front of L.L.R. Hospital), Kanpur  
Mob. : 8808051576  
E-mail : reportsgpx@gmail.com  
arunguptagpx@gmail.com

Gian Pathology and X-Ray

Pathology . Radiology

Gian Life Line - Health Checkup

Lab No.	: 01230513000043	Reg No/BarcodeNo	: 579853/01515958
Patient Name	: Mrs..RAJANI PRABHAKAR	Reg. Date	: 13/May/2023 09:18AM
Age/Sex	: 36 Y / Female	Sample Taken Date	: 13/May/2023 10:29AM
Client Code/Name	: MEDIWHEEL FULL BODY CHECKUP	Report Date	: 13/May/2023 12:06PM

Referred By Doctor : Dr. BANK OF BARODA

IMMUNOASSAY

MEDIWHEEL FEMALE BELOW 40

**TSH (Thyroid Stimulating Hormone)**

TSH (ECLIA) 1.69  $\mu$ IU/ml 0.35 - 5.50  
CMIA

NOTE:

Guidelines for interpretation of abnormal thyroid function test.

TSH	T4/FT4	T3/FT3	Interpretation
High	Normal	Normal	Mild(subclinical) Hypothyroidism.
High	Low	Low/Normal	Hypothyroidism
Low	Normal	Normal	Mild (subclinical) Hyperthyroidism.
Low	High/Normal	High/Normal	Hyperthyroidism
Low	Low/Normal	Low/Normal	Rare pituitary(secondary)Hypothyroidism

Sample Type:Serum



*A Gupta*

Dr. Arun Kumar Gupta  
M.D. Chief Pathologist  
(Reg No. 34930)





NABL & ISO 9001 : 2008 Certified  
Wellness . Diagnostics  
A Unit of Gian Life Care Limited



7/216 (6), Swaroop Nagar  
(In Front of L.L.R. Hospital), Kanpur  
Mob. : 8808051576  
E-mail : reportsgpx@gmail.com  
arunguptagpx@gmail.com

Gian Pathology and X-Ray

Pathology . Radiology

Gian Life Line - Health Checkup

Lab No.	: 01230513000043	Reg No/BarcodeNo	: 579853/01515958
Patient Name	: Mrs..RAJANI PRABHAKAR	Reg. Date	: 13/May/2023 09:18AM
Age/Sex	: 36 Y / Female	Sample Taken Date	: 13/May/2023 09:18AM
Client Code/Name	: MEDIWHEEL FULL BODY CHECKUP	Report Date	: 13/May/2023 04:12PM
Referred By Doctor	: Dr. BANK OF BARODA		

**X-RAY**

**MEDIWHEEL FEMALE BELOW 40**

**X RAY CHEST PA VIEW**

DIAPHRAGMS ARE NORMAL.  
COSTOPHRENIC ANGLES ARE CLEAR.  
CARDIAC SHADOW IS NORMAL.  
HILAR SHADOWS ARE HEAVY.  
ACCENTUATED MARKINGS SEEN.  
NO PARENCHYMAL LESION IS NOTED.  
ACTIVE DISEASE OF LUNGS OR PLEURA IS NOT INDICATED.

**DR. S. KHURANA**  
**M.B.B.S.,D.M.R.E**

\*\*\* End Of Report \*\*\*



Stage	Time	Duration	Belt Speed (mph)	Elevation	METs	Rate	BP	RPP	PVC	Comments
Supine	00:39	0:01	00.0	00.0	01.0	54	120/90	064	00	
Standing	00:49	0:01	00.0	00.0	01.0	55	120/90	066	00	
HV	01:11	0:01	00.0	00.0	01.0	057	120/90	068	00	
ExStart	01:14	0:01	00.0	00.0	01.0	057	120/90	068	00	
BRUCE Stage 1	04:14	3:00	01.7	10.0	04.7	102	130/94	132	00	
PeakEx	07:03	2:49	02.5	12.0	07.0	083	140/98	116	00	
Recovery	08:02	1:00	00.0	00.0	01.0	70	136/96	112	00	
Recovery	09:02	2:00	00.0	00.0	01.0	67	132/94	092	00	
Recovery	09:35	2:32	00.0	00.0	01.0	129	132/94	170	00	

**Findings :**

Exercise Time : 05:50  
 Max HR Attained : 83 bpm 45% of Target 184  
 Max BP Attained : 140/98  
 Max WorkLoad Attained : 7 Fair response to induced stress  
 Max ST Dep Lead & Value : avL & -1.3 mm  
 Duke Treadmill Score : -00.6  
 Test Objective : Nil  
 History : Nil  
 Test End Reasons : Dyspnoea, Leg Fatigue

**Doctor : DR. KUSH KUMAR TYAGI D.M.**





**Report :**

Sample Name: Stress Test Graded Exercise Treadmill  
Description: .

INDICATIONS: R/O CAD.

PROCEDURE DONE: Graded exercise treadmill stress test.

STRESS ECG RESULTS:

NORMAL FUNCTIONAL CAPASITY, ADEQUATE B.P. RESPONSE, THR 70% ACHIEVED,  
NO CHEST PAIN, DYSPNOEA WITHOUT SIGNIFICANT ST-T CHANGES DURING EXERCISE  
AND RECOVERY. NO ARRHYTHAEMIA.

\*\*\*\*\*

TEST IS NEGATIVE FOR STRESS INDUCED REVERSIBLE MYOCARDIAL ISCHEMIA.

**Doctor : DR. KUSH KUMAR TYAGI D.M.**



207 (579853) / RAJANI PRABHAKAR / 36 Yrs / F

Date: 13-May-2023 01:26:40 PM METS: 1.0/ 54 bpm 29% of THR BP: 120/90 mmHg Raw ECG/ BLC On/ Notch On/ HF 0.05 Hz/LF 100 Hz

ExTime: 00:37 0.0 mph, 0.0%

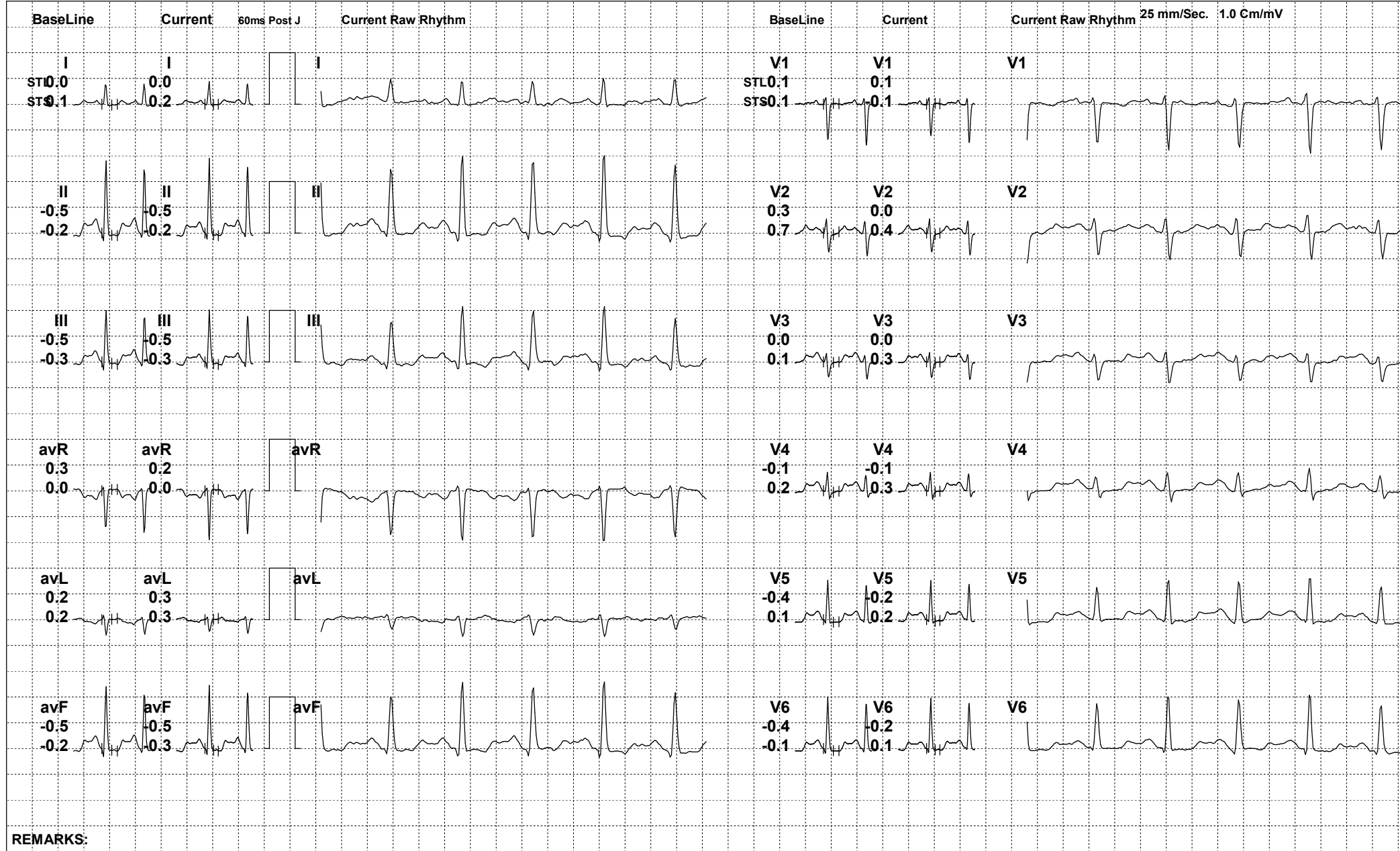

REMARKS:





207 (579853) / RAJANI PRABHAKAR / 36 Yrs / F

Date: 13-May-2023 01:26:40 PM METS: 1.0/ 55 bpm 29% of THR BP: 120/90 mmHg Raw ECG/ BLC On/ Notch On/ HF 0.05 Hz/LF 100 Hz

ExTime: 00:47 0.0 mph, 0.0%

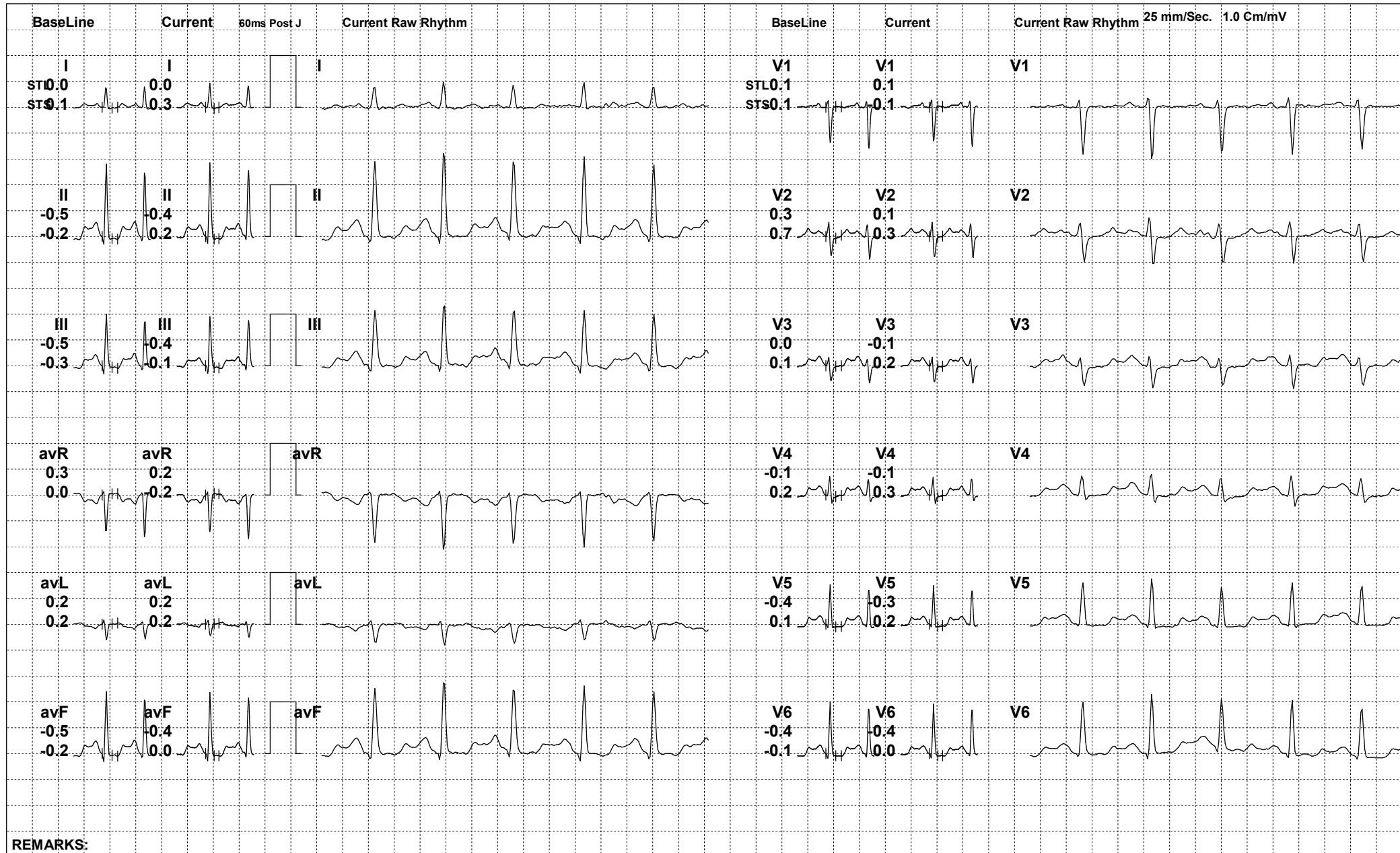

REMARKS:



207 (579853) / RAJANI PRABHAKAR / 36 Yrs / F

Date: 13-May-2023 01:26:40 PM METS: 1.0/ 56 bpm 30% of THR BP: 120/90 mmHg Raw ECG/ BLC On/ Notch On/ HF 0.05 Hz/LF 100 Hz

ExTime: 01:09 0.0 mph, 0.0%

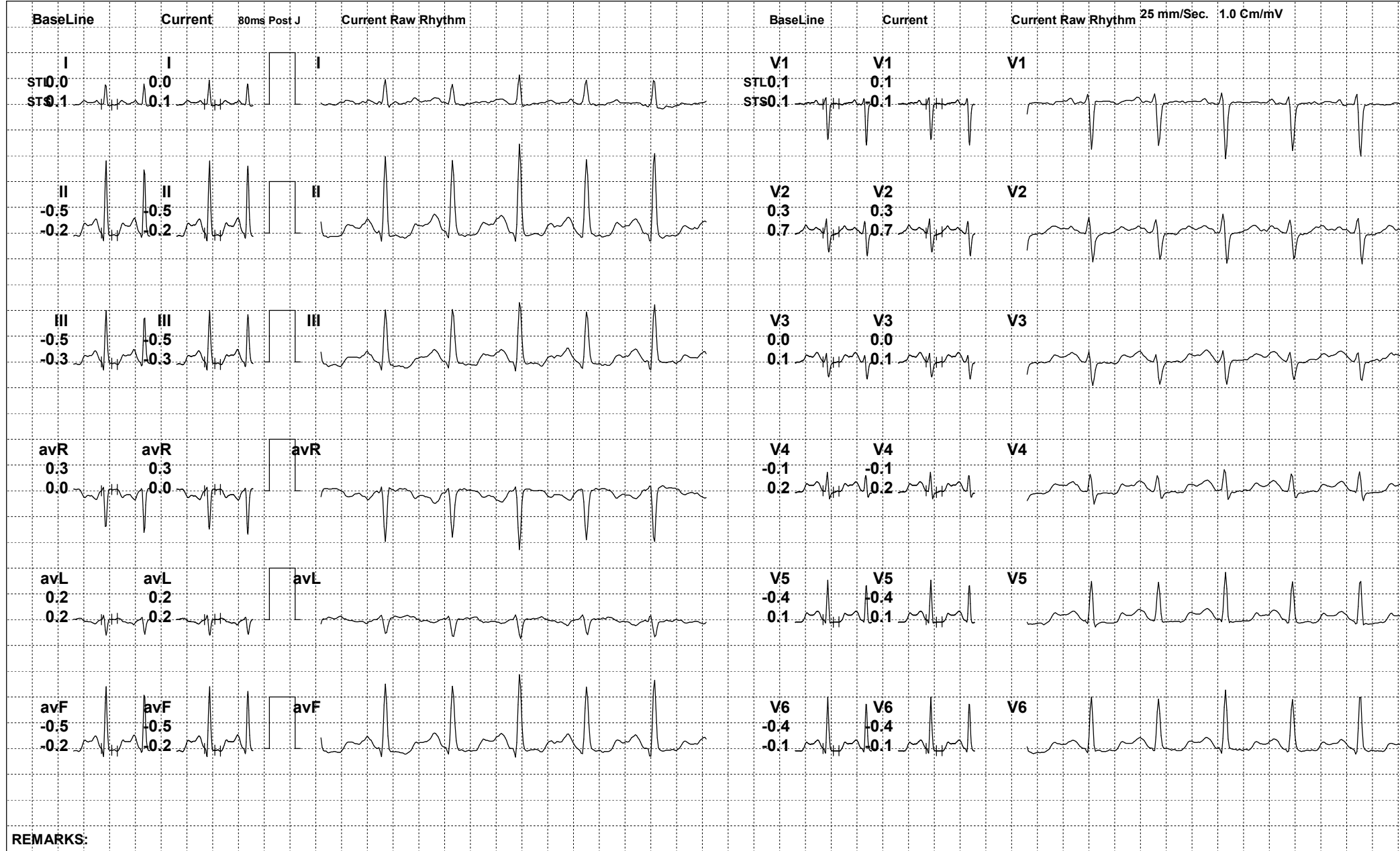

REMARKS:



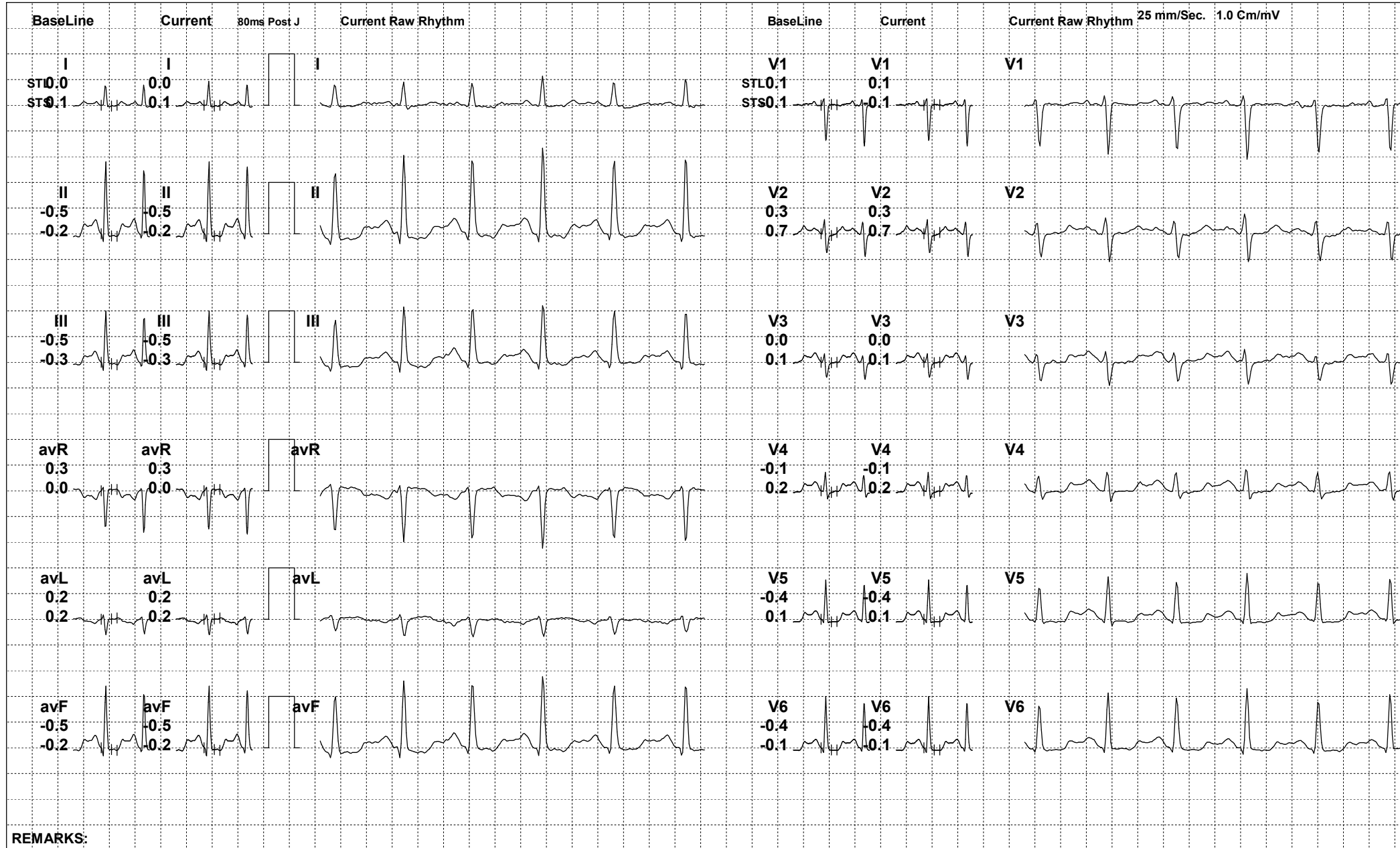

REMARKS:



207 (579853) / RAJANI PRABHAKAR / 36 Yrs / F

Date: 13-May-2023 01:26:40 PM METS: 4.7/ 73 bpm 39% of THR BP: 130/94 mmHg Raw ECG/ BLC On/ Notch On/ HF 0.05 Hz/LF 100 Hz

ExTime: 03:00 1.7 mph, 10.0%

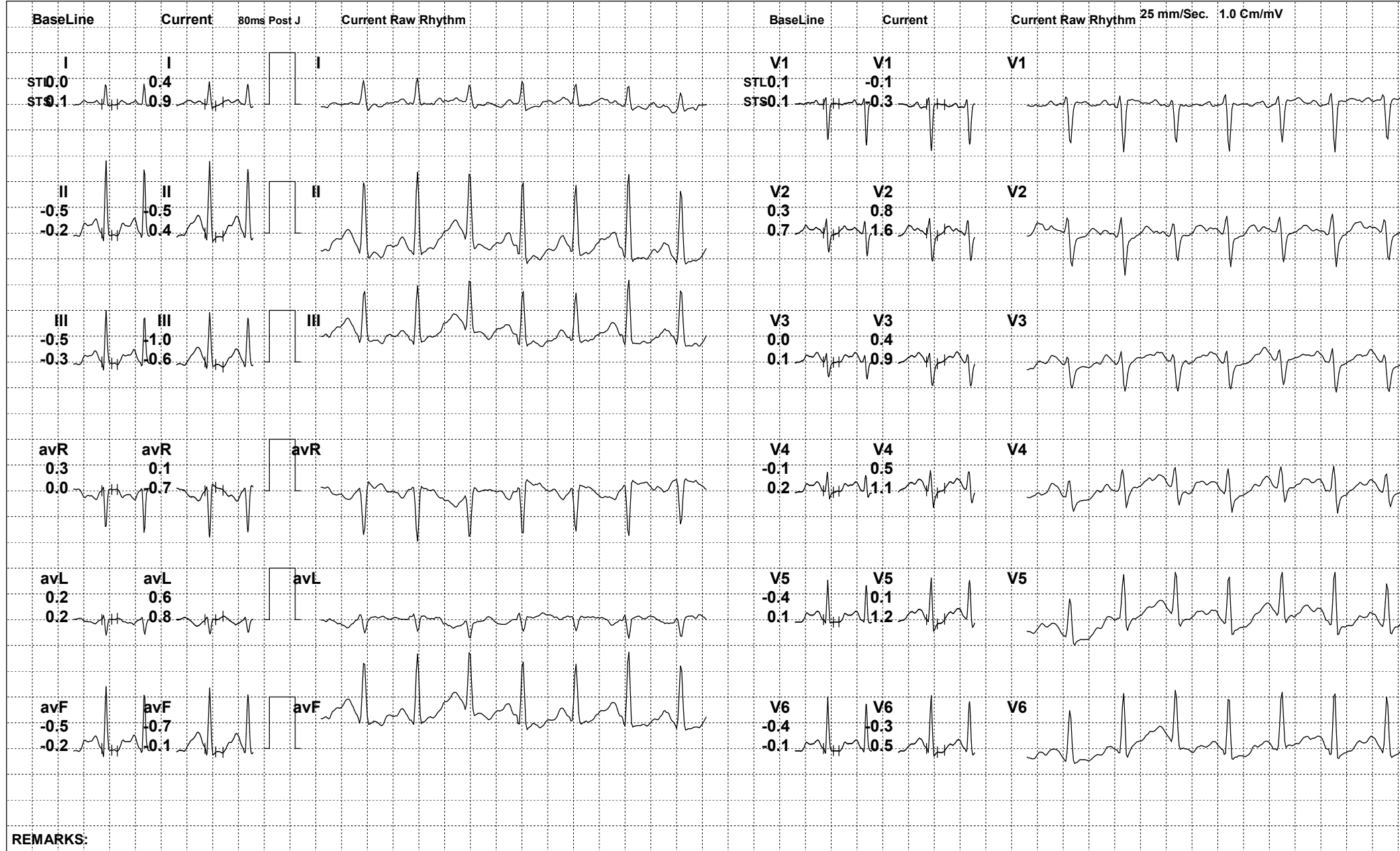

REMARKS:





207 (579853) / RAJANI PRABHAKAR / 36 Yrs / F

Date: 13-May-2023 01:26:40 PM METS: 7.0/ 83 bpm 45% of THR BP: 140/98 mmHg Raw ECG/ BLC On/ Notch On/ HF 0.05 Hz/LF 100 Hz

ExTime: 05:49 2.5 mph, 12.0%

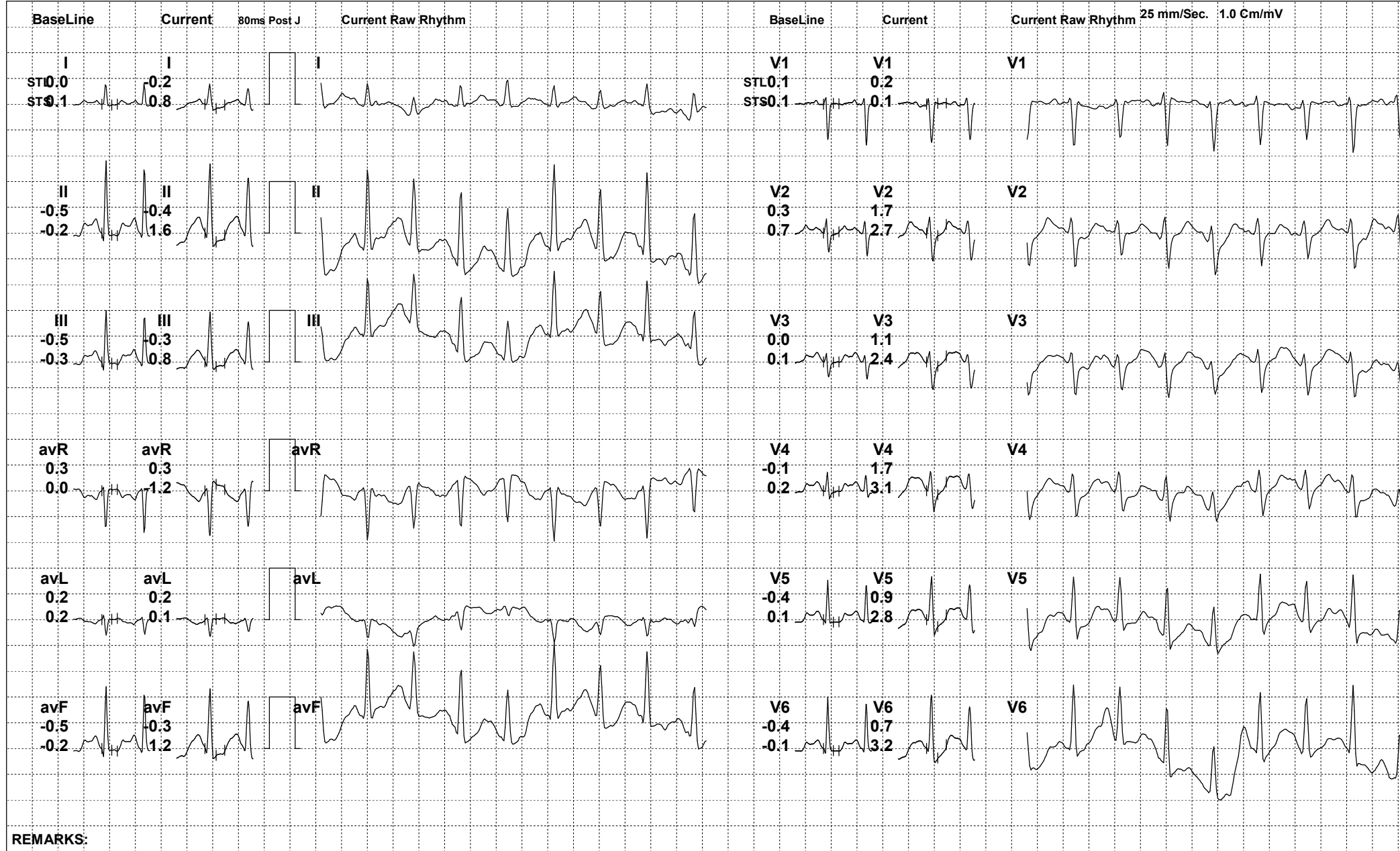



207 (579853) / RAJANI PRABHAKAR / 36 Yrs / F

Date: 13-May-2023 01:26:40 PM METS: 1.0/ 70 bpm 38% of THR BP: 136/96 mmHg Raw ECG/ BLC On/ Notch On/ HF 0.05 Hz/LF 100 Hz

ExTime: 05:50 0.0 mph, 0.0%

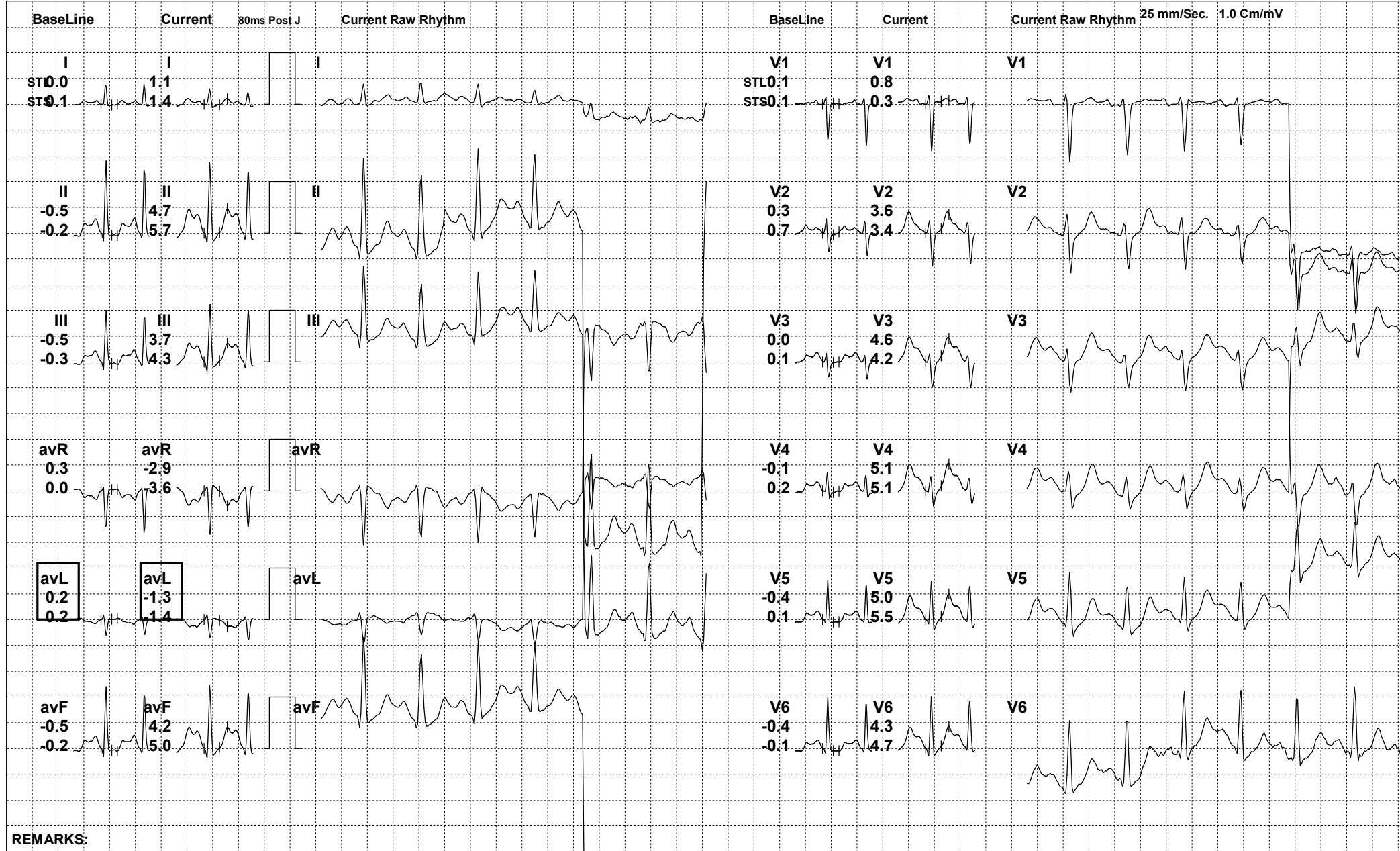





207 (579853) / RAJANI PRABHAKAR / 36 Yrs / F

Date: 13-May-2023 01:26:40 PM METS: 1.0/ 67 bpm 36% of THR BP: 132/94 mmHg Raw ECG/ BLC On/ Notch On/ HF 0.05 Hz/LF 100 Hz

ExTime: 05:50 0.0 mph, 0.0%

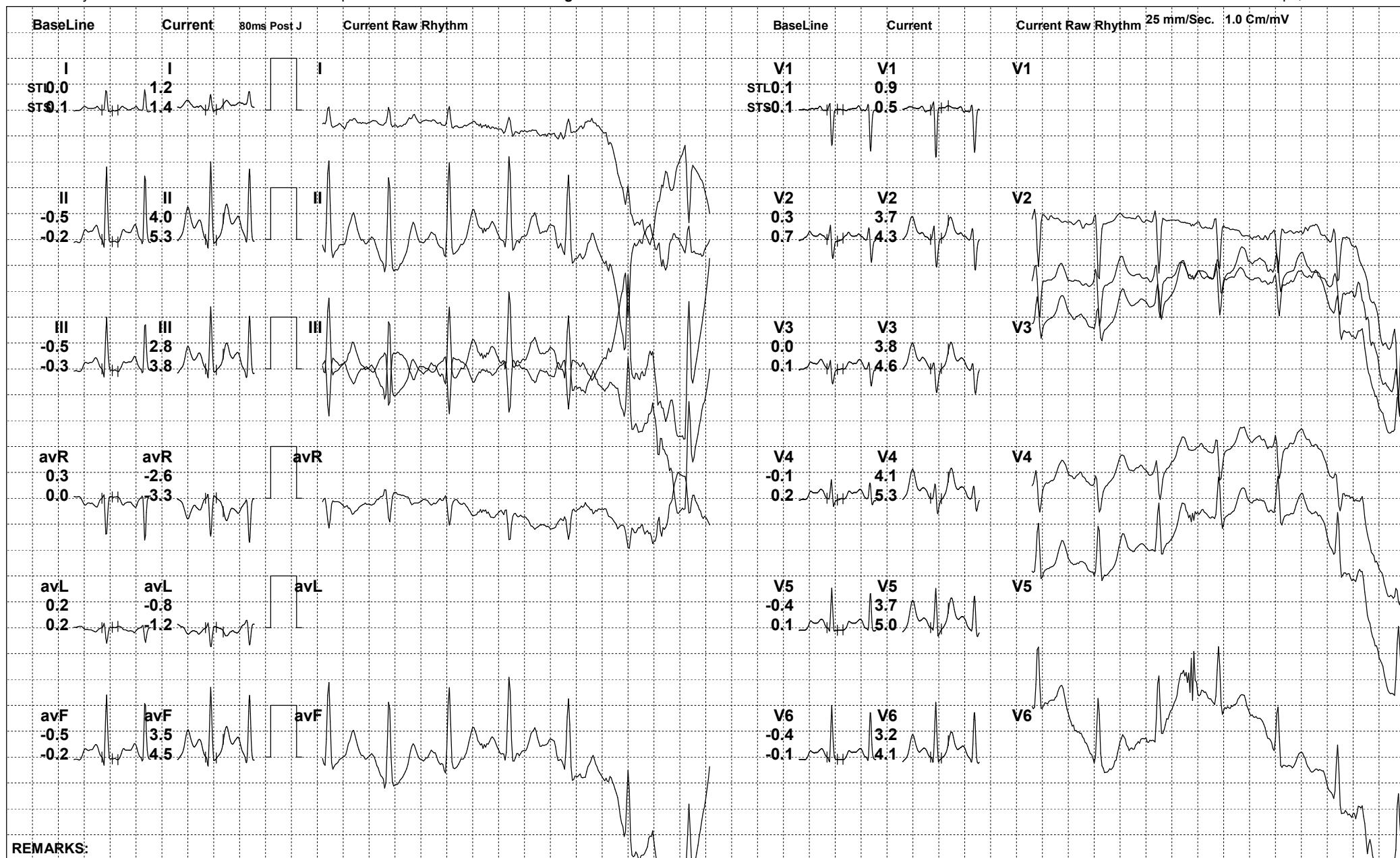

REMARKS:



207 (579853) / RAJANI PRABHAKAR / 36 Yrs / F

Date: 13-May-2023 01:26:40 PM METS: 1.0/ 63 bpm 34% of THR BP: 132/94 mmHg Raw ECG/ BLC On/ Notch On/ HF 0.05 Hz/LF 100 Hz

ExTime: 05:50 0.0 mph, 0.0%

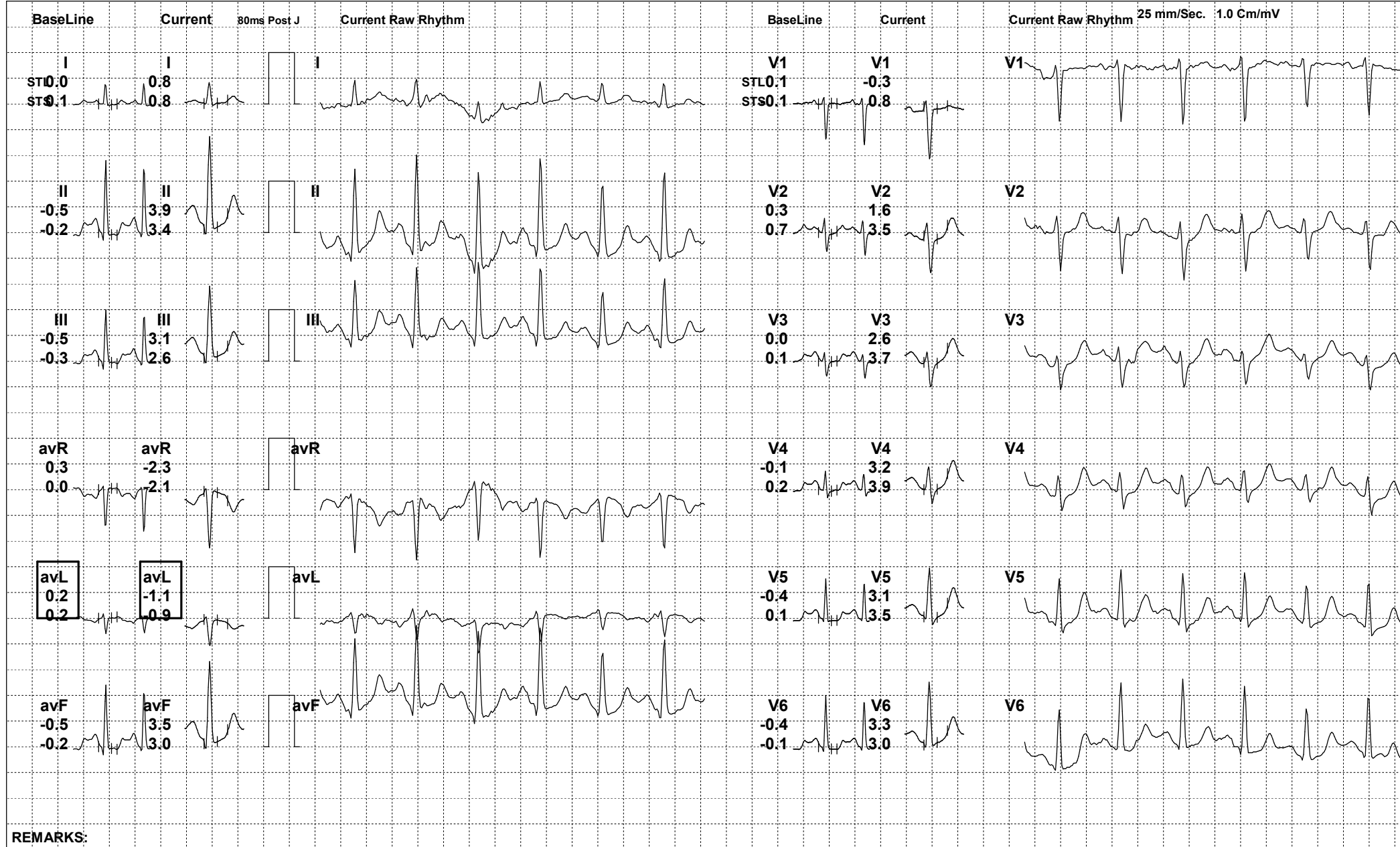



207 (579853) / RAJANI PRABHAKAR / 36 Yrs / F

Date: 13-May-2023 01:26:40 PM

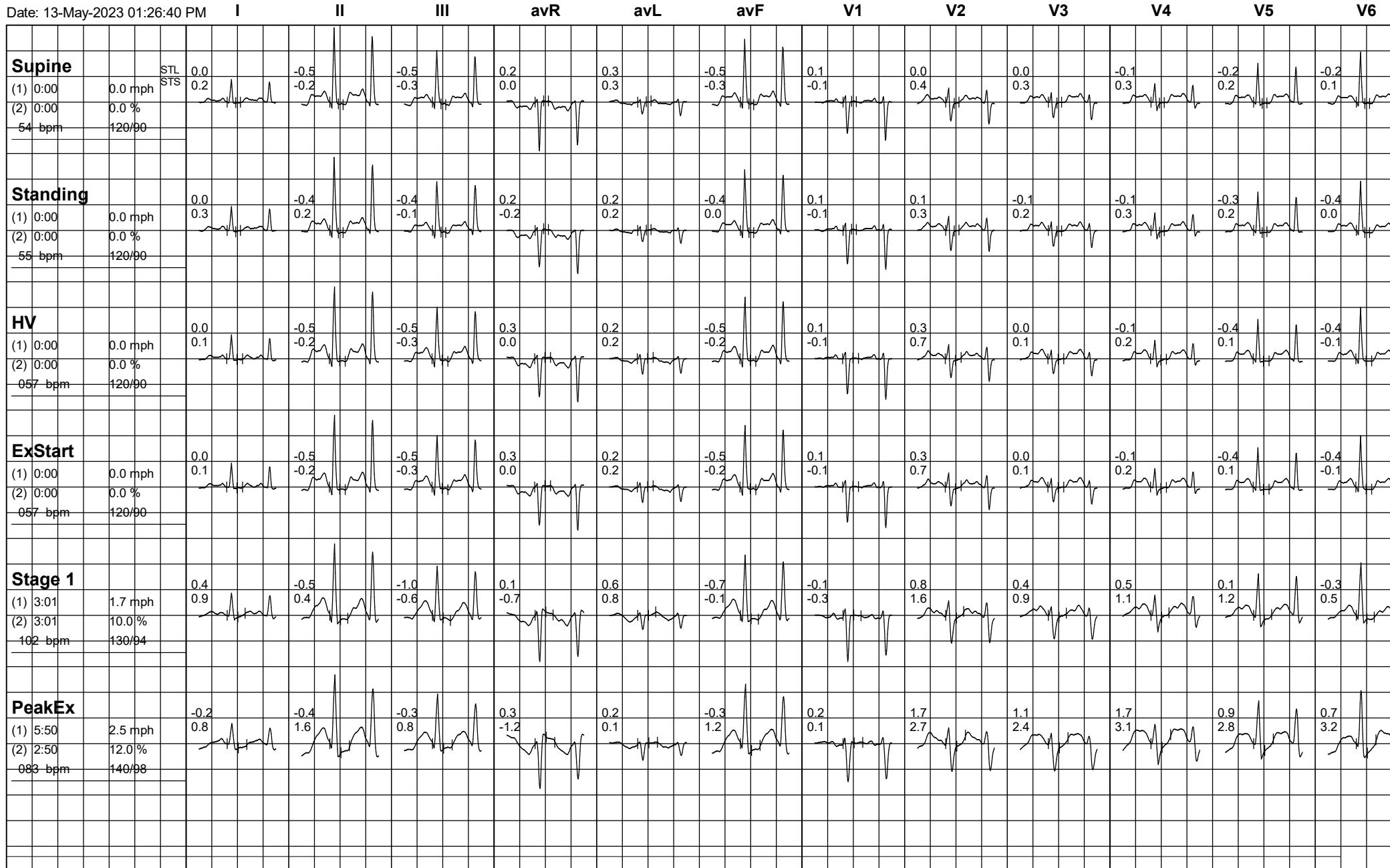





207 (579853) / RAJANI PRABHAKAR / 36 Yrs / F

Date: 13-May-2023 01:26:40 PM

