

6

37

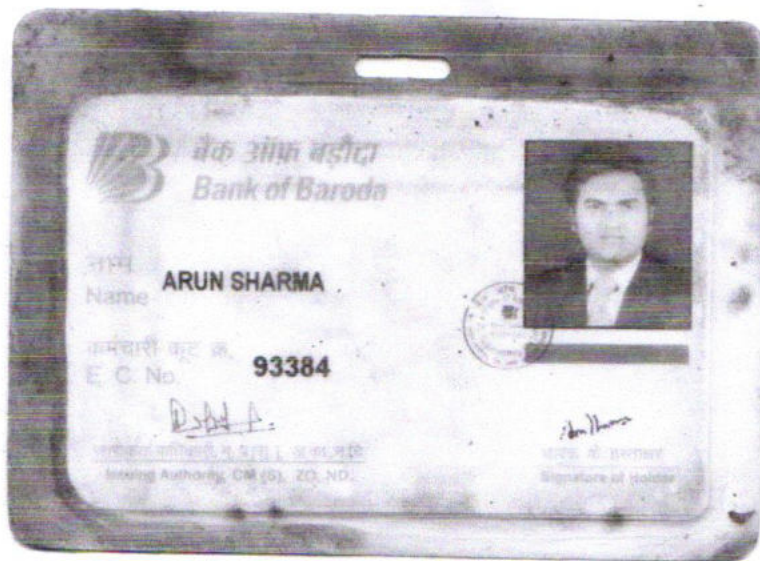

Malik Radix Health Care Pvt. Ltd.
C-217, C-218, Nirman Vihar
Delhi-110092
Ph. : 011-22011196, 22011192
Regd. No. 607



Name - Arun Sharma
Age - 37/M

11/03/23

Routine Checkup

Vu 6/5 + 2/4
6/5 + 2/4

CUS

No
ASB

Color th: WNR

Da

+1.0 x 50'
+0.5 DS

9 Fusion - Pres

(B2)

Facilities Available

- Multispeciality Hospital - 24 Hours Emergency - X-Ray/ ECG/ Ultrasound/ CT Scan - Dental - Fully Equipped Operation Theatre
- Fully Functional Lab - 24/7 Casualty/ ICU-Nursery 24/7 Pharmacy - Labour Room - All Speciality OPD - Laproscopic Surgery - ECHO - Plastic Surgery

MALIK RADIX HEALTHCARE PVT LTD

UNI-EMC-217/218 NIRMAN VIHAR VIKAS MARG

DELHI 110092

Patient Name: ARUN SHARMA

ID: 1314
AGE/SEX: 37 Yr/M
HT/WT: /
DATE: 11-03-2023 11:00:32 AM
REF BY: Dr.

MACHINE INTERPRETATION: Normal ECG.

Linked Median

Speed: 25 mm/s
Sensitivity: 10 mm/mV

P Duration: 99 ms

PR Duration: 129 ms

QRS Duration: 86 ms

QT Interval: 320 ms

QTc Interval: 356 ms

RATE: 80 bpm

BP: N/A

P Axis: 47 deg

QRS Axis: 40 deg

T Axis: 39 deg

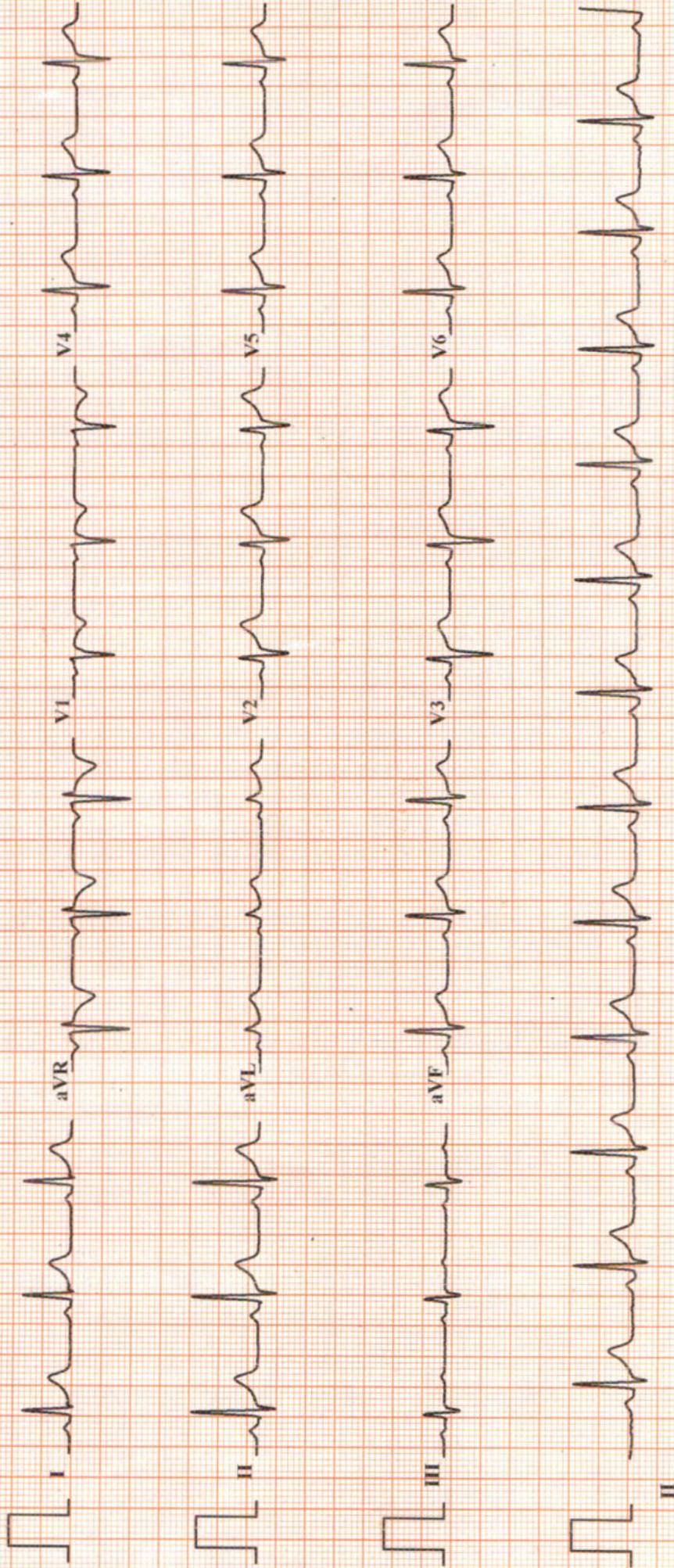

Normal ECG

Dr. SHEHNAZ AHMED
M.D. "Physician"

PGDCC

DMC-46499

Filtered(35 Cycle) And Base Corrected

UNI-EM, Indore. Tel: +91-731-4030035, Fax: +91-731-4031180 E-Mail: em@electromedicals.net, Web: www.uni-em.com

Dr.

MALIK RADIX HEALTHCARE PVT LTD

C-217/218 NIRMAN VIHAR

VIKAS MARG DELHI 110092

TREADMILL TEST REPORT

ARUN SHARMA
 ID : 1024
 DATE : 11-03-2023
 AGE/SEX : 37 / M
 HT/WT : 0 / 0
 REF. BY :

PROTOCOL : Bruce
 HISTORY :
 INDICATION :
 MEDICATION :

PHASE	TOTAL TIME	STAGE TIME	SPEED Km/Hr	GRADE †	H. R. bpm	B. P. mmHg	RPP x100	ST LEVEL (MM)			METS
								II	V1	V5	
SUPINE					80	110 / 70	88	1.3	-0.4	0.9	
STANDING					81	110 / 70	89	1.2	-0.3	0.8	
HYPERTENT					80	110 / 70	88	1.4	-0.5	1	
Stage 1	2:55	0:41	2.7	10	107	114 / 72	121	1.4	-0.4	1	4.67
Stage 2	5:55	2:55	4	12	124	118 / 74	146	1	-0.2	1.2	7.04
Stage 3	8:55	2:55	5.4	14	148	124 / 78	183	0.8	-0.2	0.7	9.92
PK-EXERCISE	9:35	0:35	6.7	16	163	128 / 80	208	0.3	1	1.2	10.78
RECOVERY	12:40	2:55			101	126 / 78	127	0.5	-0.2	0.4	
RECOVERY	12:40	2:55			101	126 / 78	127	0.5	-0.2	0.4	
RECOVERY	15:40	5:55			100	124 / 76	124	0.7	-0.1	0.5	
RECOVERY	15:40	5:55			100	124 / 76	124	0.7	-0.1	0.5	

RESULTS

EXERCISE DURATION : 9:35
 MAX HEART RATE : 163 bpm
 MAX BLOOD PRESSURE : 128 / 80 mm Hg
 REASON OF TERMINATION : **THR Achieved.**
 BP RESPONSE : **⊕**
 ARRHYTHMIA : **⊖**
 H. R. RESPONSE : **⊖**
 IMPRESSIONS : **TMT is Negative for Provocable myocardial Ischemia.**

MAX WORK LOAD : 10.78 METS

MAX target heart rate 183 bpm

Dr. NISHANT SHARMA
 MD Medicine, DM Cardiology
 Senior Consultant, Cardiology
 DMC No. - 20902

Malik Radix Healthcare Pvt. Ltd.
 C-217, 218, Nirman Vihar, Delhi-92

Technician :

MALIK RADIX HEALTHCARE PVT LTD

ARUN SHARMA

I.D. 1024
Age 37/M
Date 11-03-2023

RATE 80bpm
B.P. 110/70

PRETEST

SUPINE

ST @ 10mm/mV

80ms PostJ

LINKED MEDIAN

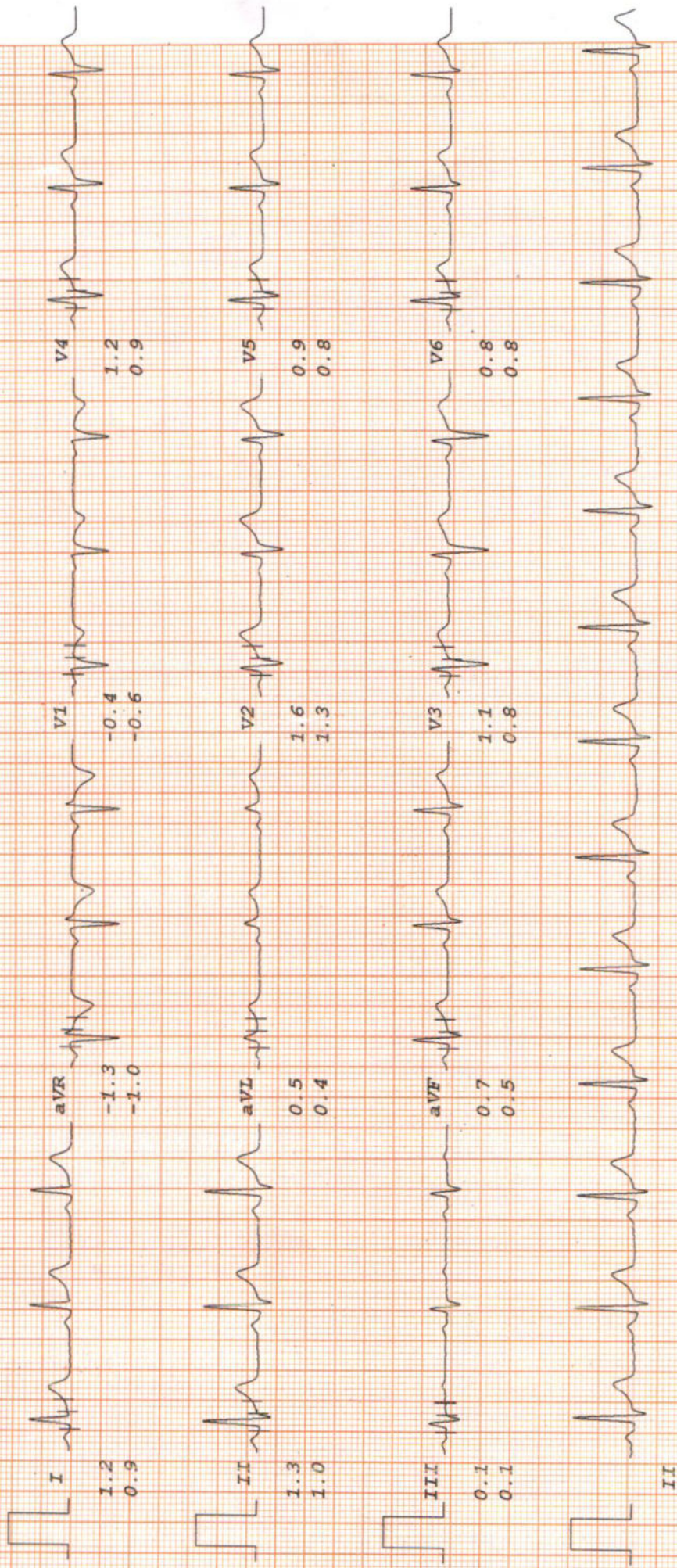

MALIK RADIX HEALTHCARE PVT LTD

ARUN SHARMA

I.D. 1024
Age 37/M
Date 11-03-2023

RATE 81bpm
B.P. 110/70

PRETEST
STANDING

ST @ 10mm/mV
80ms PostJ

LINKED MEDIAN

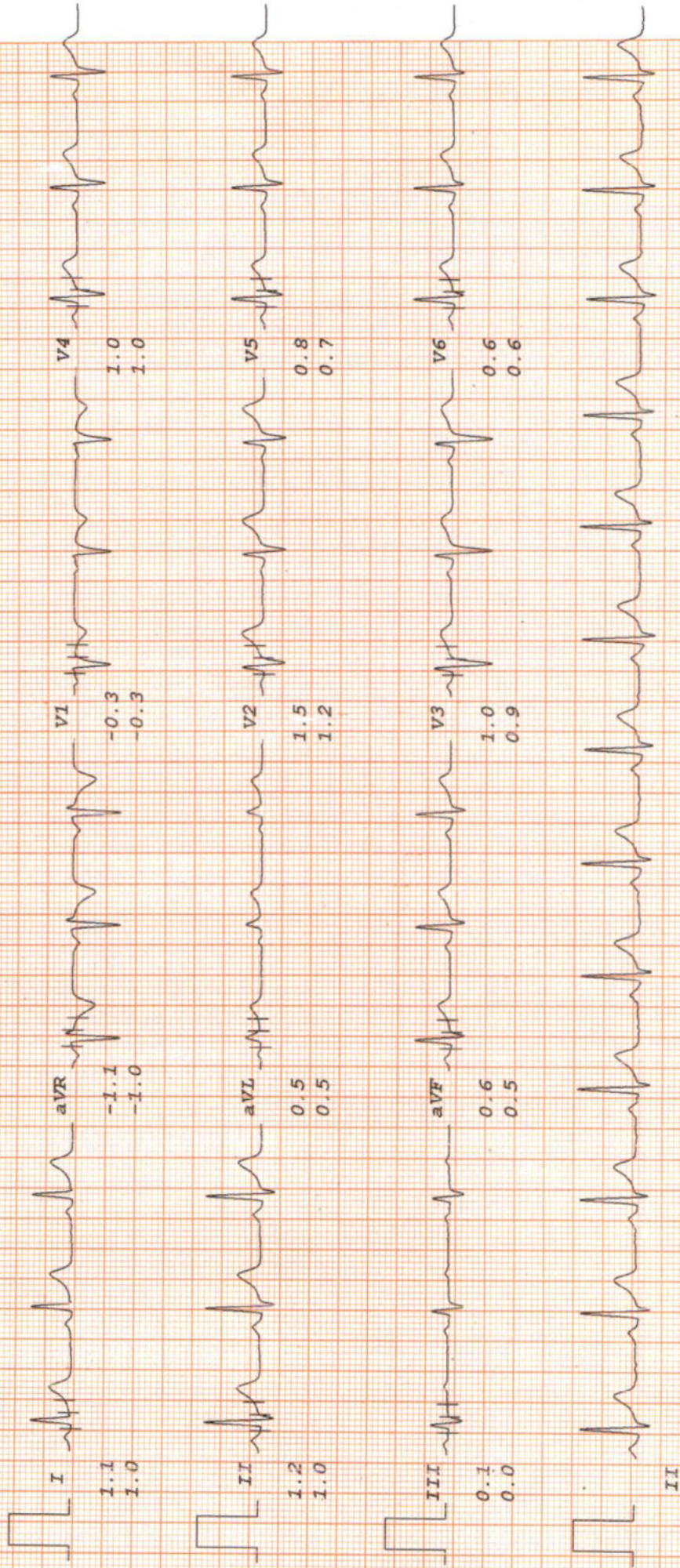

MALIK RADIX HEALTHCARE PVT LTD

AFUN SHARMA

I.D. 1024

Age 37/M

Date 11-03-2023

RATE 80bpm

B.P. 110/70

PRETEST

HYPERTENT

PHASE TIME 0:41

ST @ 10mm/mV

80ms PostJ

LINKED MEDIAN

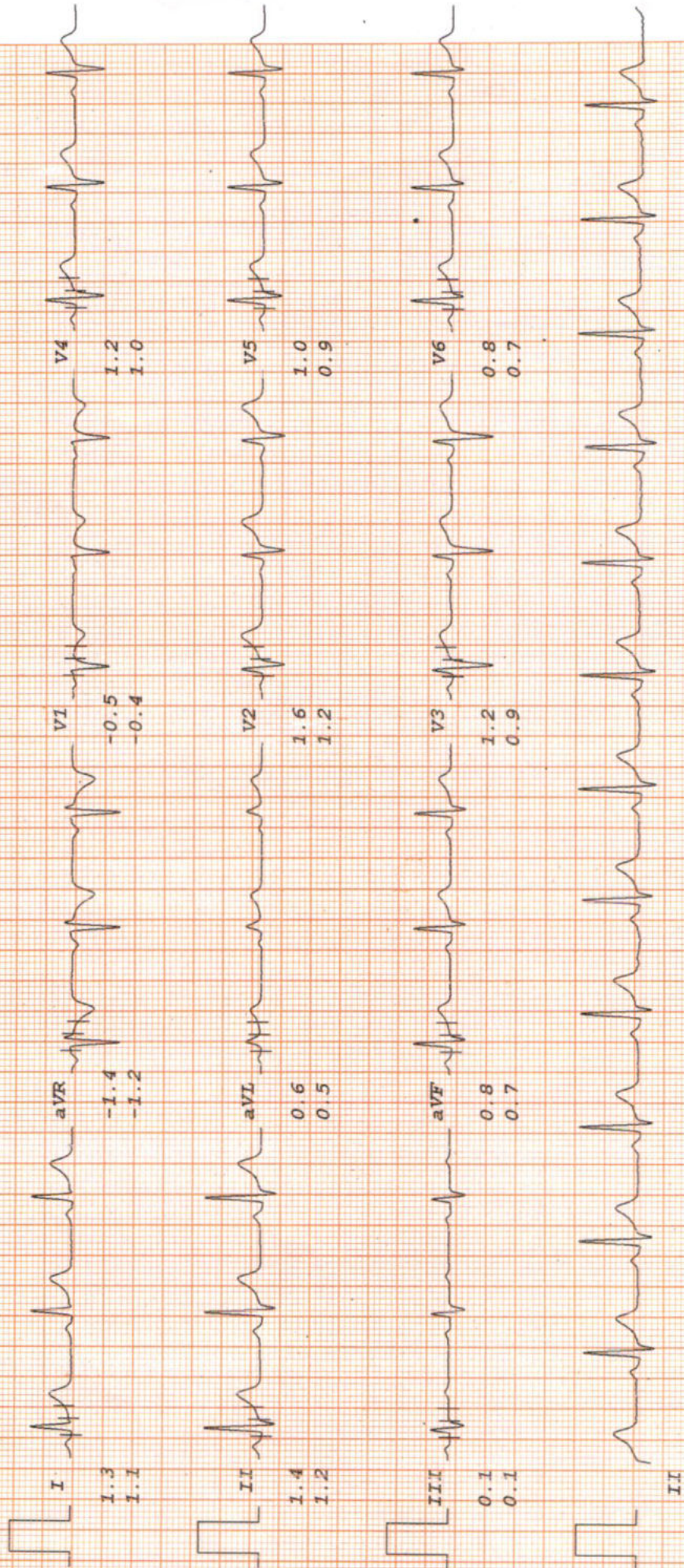

MALIK RADIX HEALTHCARE PVT LTD

ARUN SHARMA

Bruce

ST @ 10mm/mV

I.D. 1024
Age 37/M
Date 11-03-2023

RATE 107bpm
B.P. 114/72

Stage 1
TOTAL TIME 2:55
PHASE TIME 2:55

LINKED MEDIAN

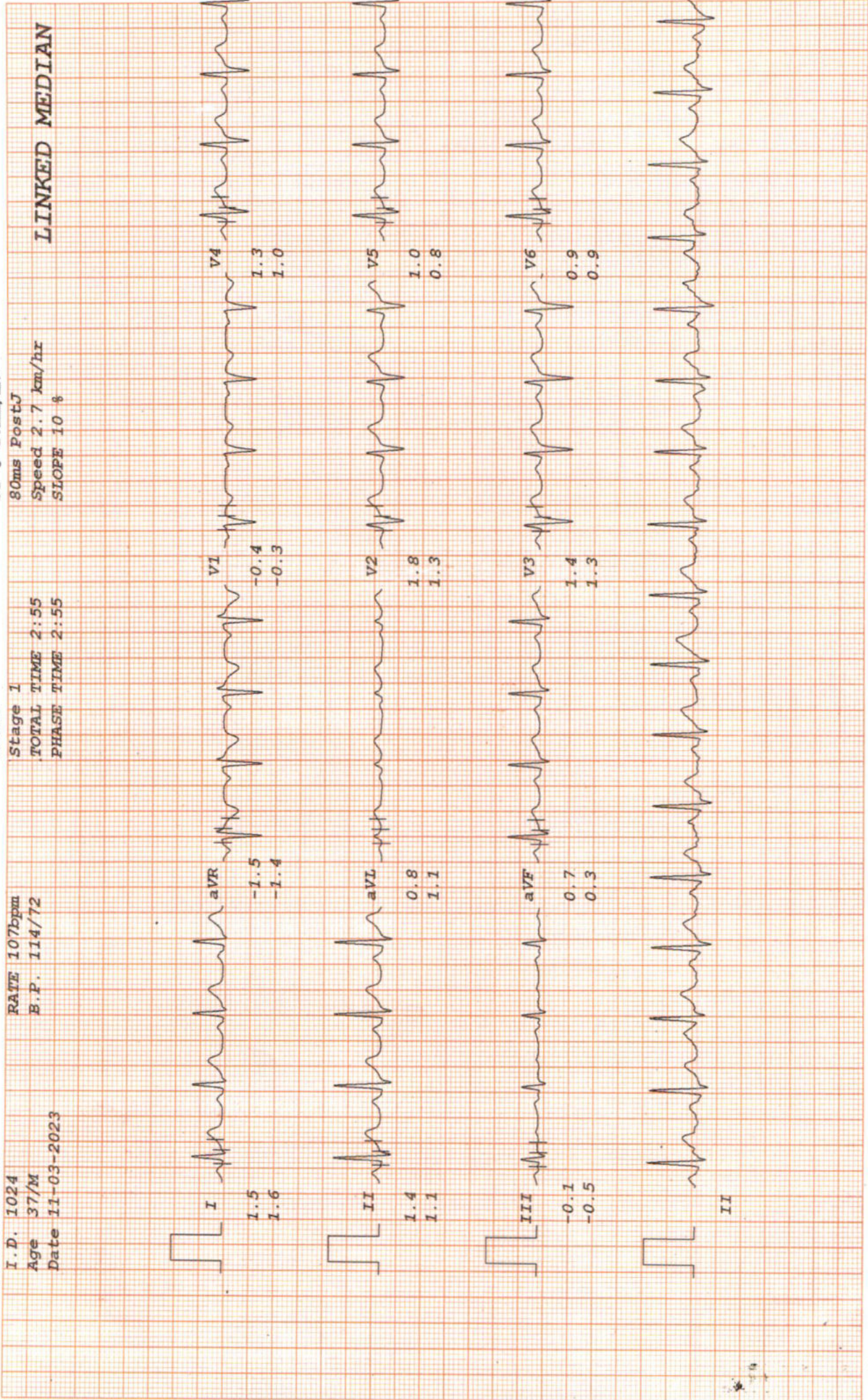

MALIK RADIX HEALTHCARE PVT LTD

ARUN SHARMA

Bruce

ST @ 10mm/mV

I.D. 1024
Age 37/M
Date 11-03-2023

RATE 124bpm
B.P. 118/74

Stage 2
TOTAL TIME 5:55
PHASE TIME 2:55

LINKED MEDIAN

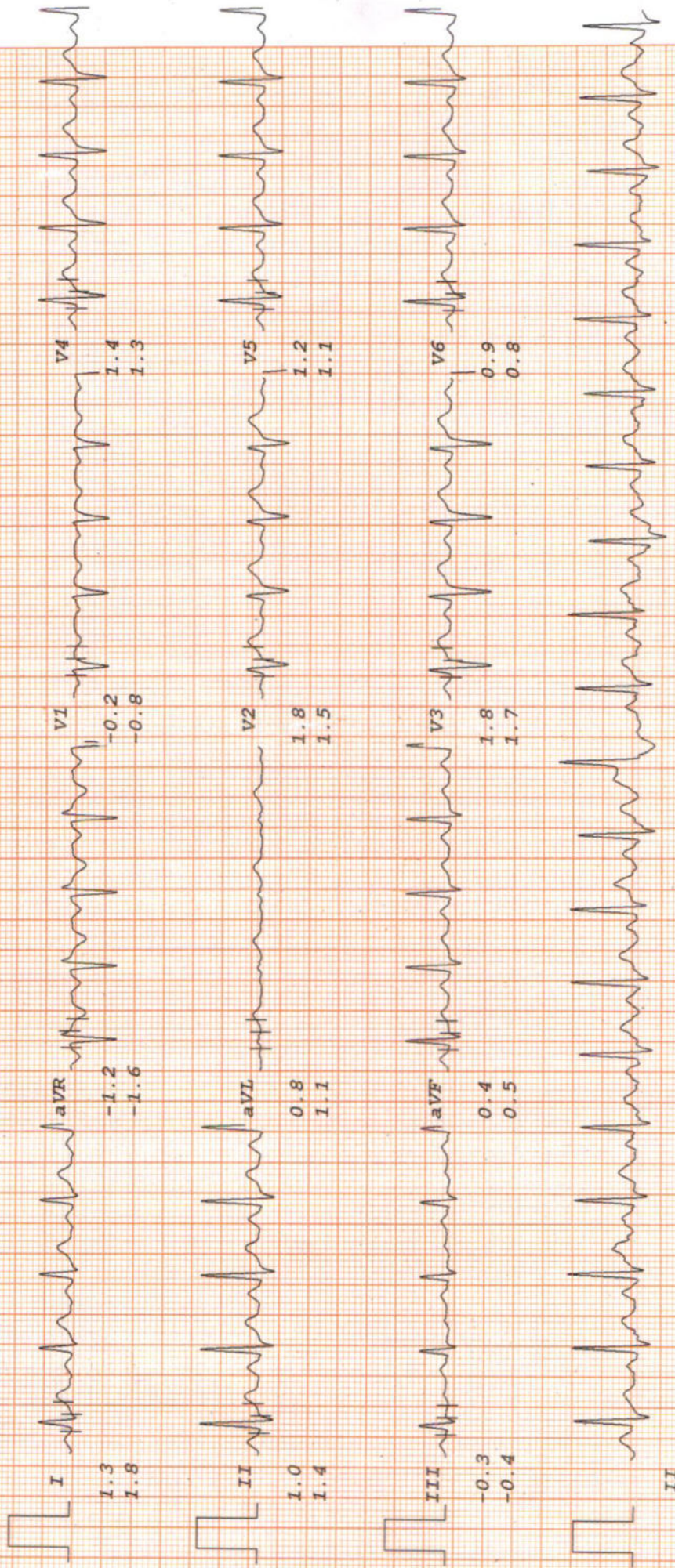

MALIK RADIX HEALTHCARE PVT LTD

ARUN SHARMA

Bruce

ST @ 10mm/mV

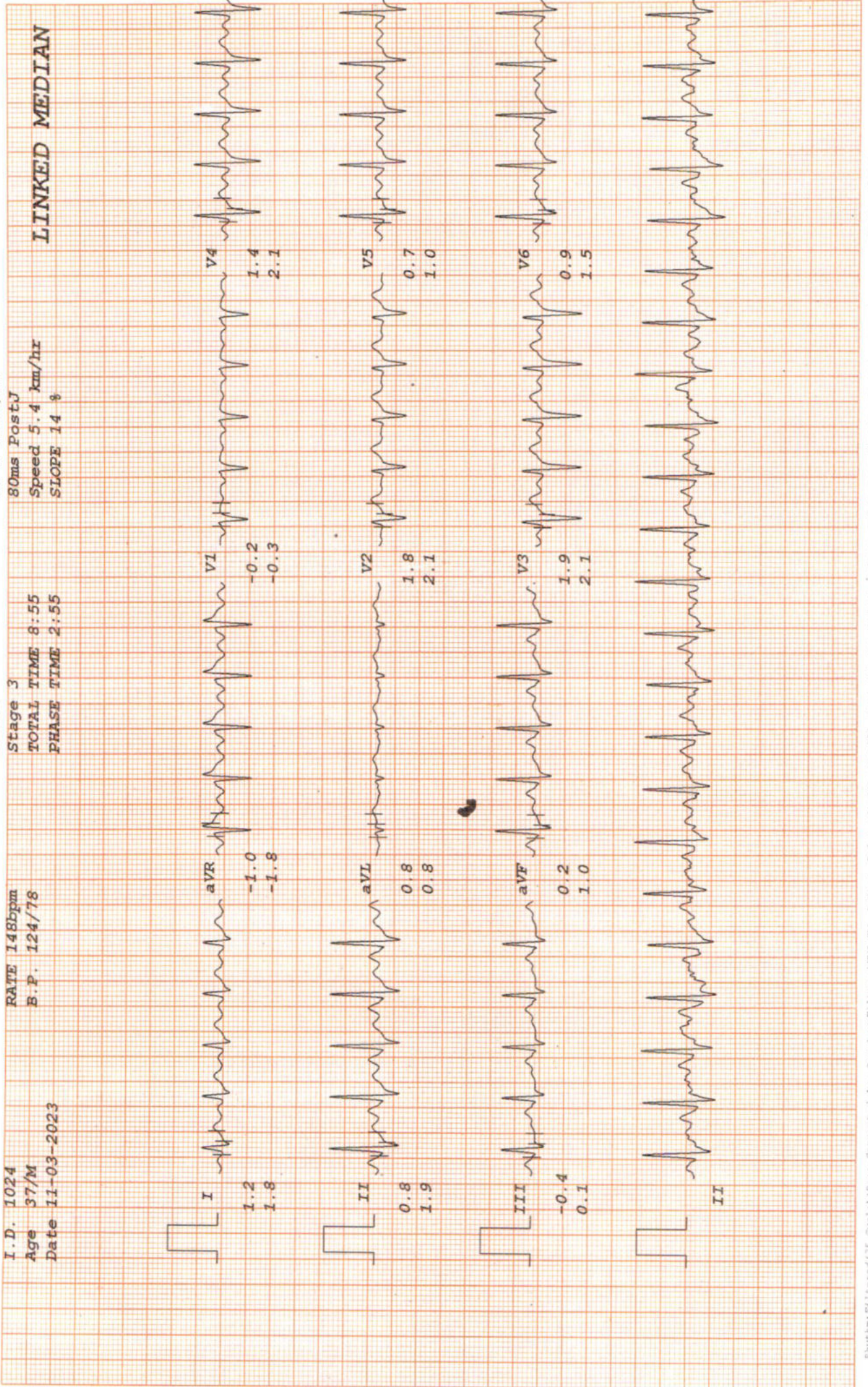

MALIK RADIX HEALTHCARE PVT LTD

ARUN SHARMA

Bruce

ST @ 10mm/mV

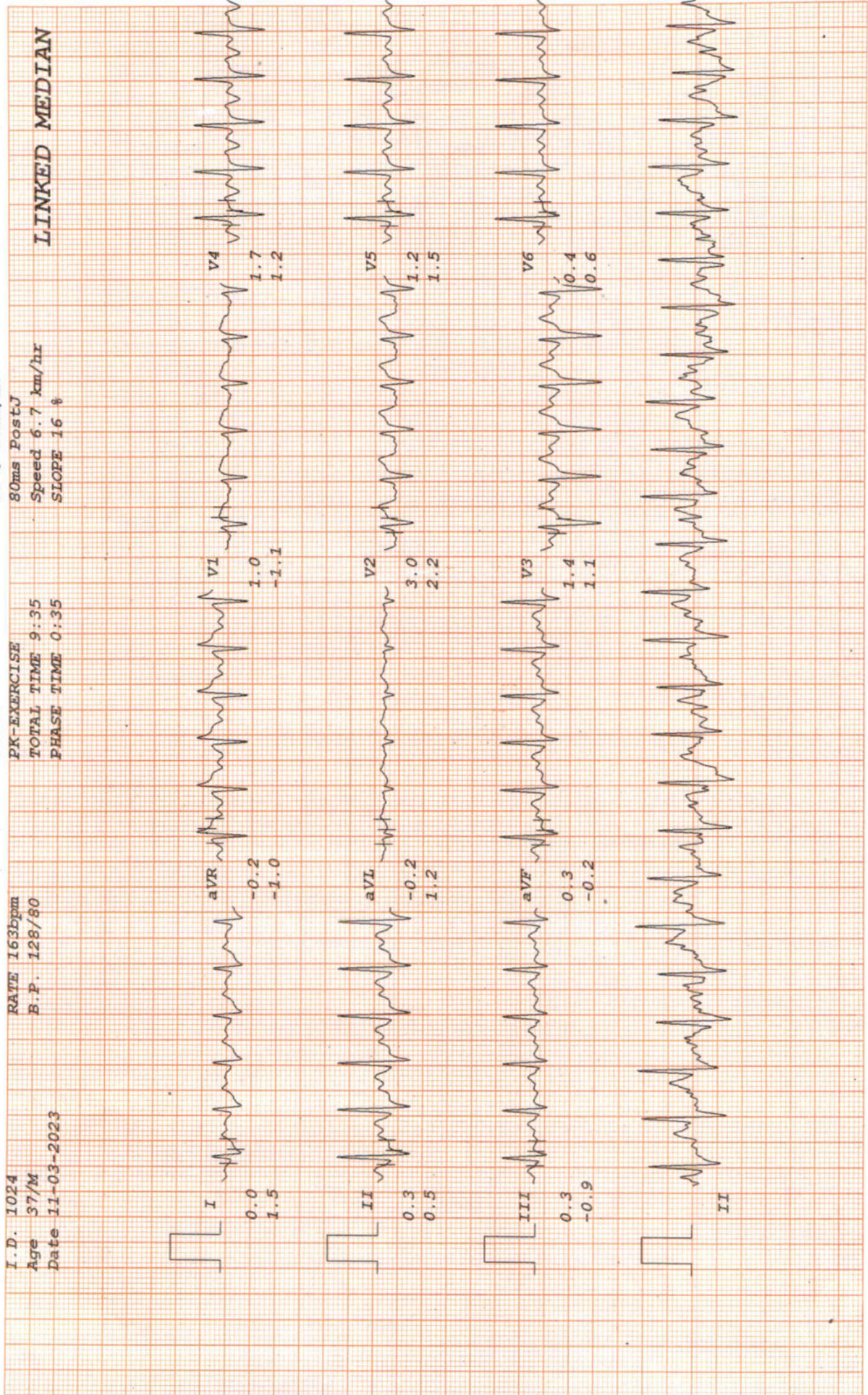

MALIK RADIX HEALTHCARE PVT LTD

ARUN SHARMA

Bruce

ST @ 10mm/mV

RATE 101bpm
B.P. 126/78

RECOVERY
TOTAL TIME 12:40
PHASE TIME 2:55

I.D. 1024
Age 37/M
Date 11-03-2023

LINKED MEDIAN

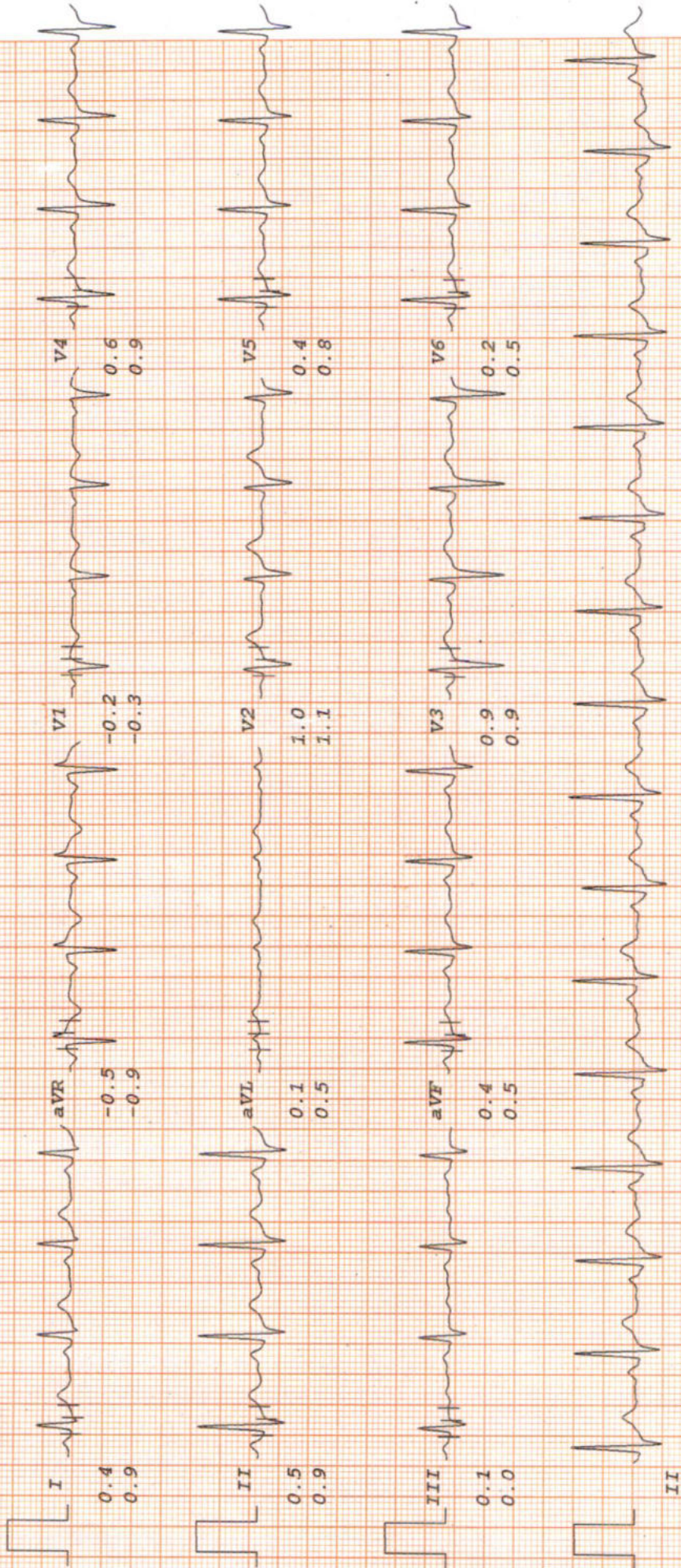

MALIK RADIX HEALTHCARE PVT LTD

ARUN SHARMA

I.D. 1024

Age 37/M

Date 11-03-2023

RATE 100bpm

B.P. 124/76

Bruce

RECOVERY

TOTAL TIME 15:40

PHASE TIME 5:55

ST @ 10mm/mV

80ms PostJ

LINKED MEDIAN

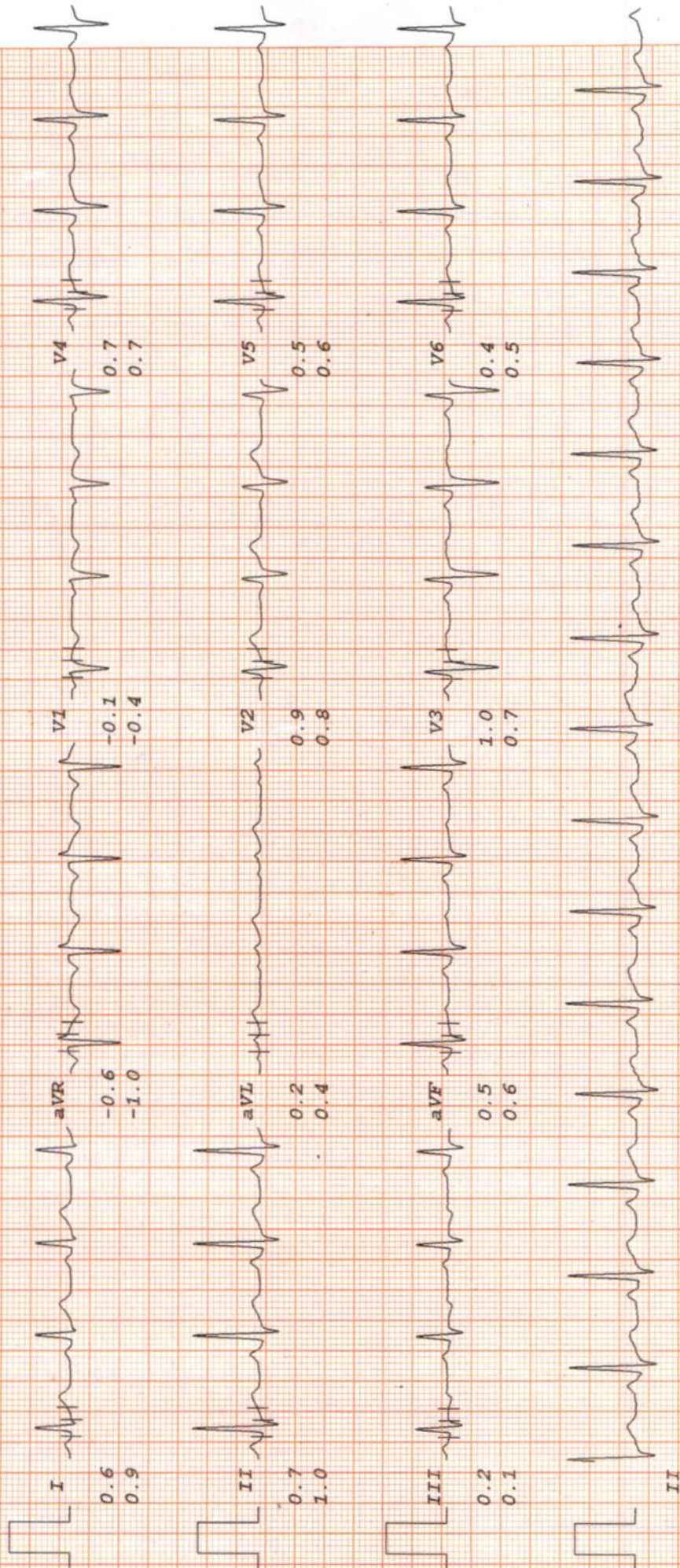

MALIK RADIX HEALTHCARE PVT LTD

ARUN SHARMA

Bruce

ST @ 10mm/mV

80ms PostJ
LINKED MEDIAN

RECOVERY
TOTAL TIME 12:40
PHASE TIME 2:55

I.D. 1024
Age 37/M
Date 11-03-2023

RATE 101bpm
B.P. 126/78

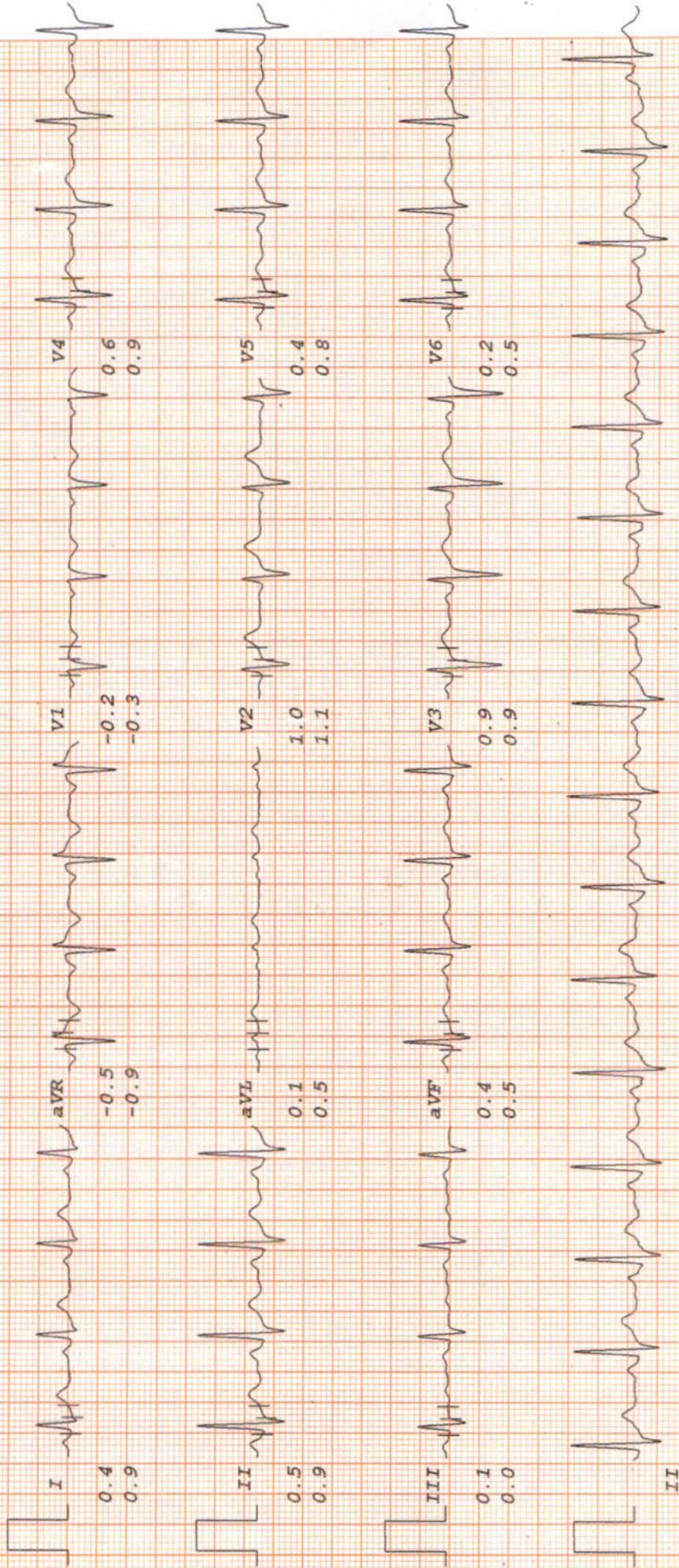

**LAB REPORT**

Reg. Date	11/03/2023	Patient Id	2303110003	DOB.	
Name	MR. ARUN SHARMA	Gender	M	Perm. ID	
Age	37 Yrs.	Panel	MEDIWHEEL	Reported	11/03/2023 17:24:00
Ref. By	MEDIWHEEL				

Test Name	Result	Units	Ref. Range
-----------	--------	-------	------------

MEDIWHEEL M BELOW 40

HAEMATOLOGY**COMPLETE HAEMOGRAM**

HAEMOGLOBIN (HB%)	12.5	gm/dl	13 - 18
TOTAL LEUCOCYTE COUNT (TLC)	7,400	/cumm	4000 - 11000
<u>DIFFERENTIAL LEUCOCYTE COUNT (DLC)</u>			
NEUTROPHIL	52	%	40 - 80
LYMPHOCYTE	38	%	28 - 55
MONOCYTE	06	%	02 - 10
EOSINOPHIL	04	%	01 - 06
BASOPHIL	00	%	0 - 0
ESR (WESTEGREN'S METHOD)	16	mm/1st hr.	0 - 10
R B C COUNT	4.96	Millions/cmm	4.247 - 5.4
P.C.V / HAEMATOCRIT	42.8	%	40 - 54
M C V	86.3	fl.	80 - 100
M C H	25.2	Picogram	27.0 - 31.0
M C H C	29.2	gm/dl	33 - 37
PLATELET COUNT	1.7	Lakh/cu mm	1.50 - 4.50

Urine Routine Examination

PHYSICAL EXAMINATION

QUANTITY	30	ml.	
COLOUR	Pale Yellow		Pale Yellow
TRANSPARENCY	Clear		
SPECIFIC GRAVITY	1.010		
PH	6.5		

Checked by : _____
Page 1 Contd...2

If test results are alarming or unexpected, patient is advised to contact the laboratory immediately for possible remedial action.

Facilities Available

- Multispeciality Hospital - 24 Hours Emergency - X-Ray/ ECG/ Ultrasound/ CT Scan - Dental - Fully Equiped Operation Theatre
- Fully Functional Lab - Casualty/ ICU-Nursery - Labour Room - All Speciality OPD - Laproscopic Surgery - ECHO - Plastic Surgery



LAB REPORT

Reg. Date	11/03/2023	Patient Id	2303110003	DOB.	
Name	MR. ARUN SHARMA	Gender	M	Perm. ID	
Age	37 Yrs.	Panel	MEDIWHEEL	Reported	11/03/2023 17:24:00
Ref. By	MEDIWHEEL				

Test Name	Result	Units	Ref. Range
CHEMICAL EXAMINATION			
ALBUMIN	Nil		
SUGAR	Nil		
MICROSCOPIC EXAMINATION			
PUS CELLS	2-3	/HPF	
RBC'S	Nil	/HPF	
CASTS	Nil		
CRYSTALS	NIL		
EPITHELIAL CELLS	1-2	/HPF	
BACTERIA	Nil		
OTHERS	Nil		
Stool Examination Report			
BLOOD GROUP ABO	" B "		
RH TYPING	Positive		
BLOOD SUGAR FASTING	87.29	mg/dl	70 - 100
BLOOD SUGAR PP	93.76	mg/dl	90 - 140
HB A1C	5.70	%	

Interpretation

Non Diabetic	: 4-6%
Good Diabetic Control	: 6-8%
Fair Control	: 8-10%

Checked by : _____
Page 2 Contd...3

If test results are alarming or unexpected, patient is advised to contact the laboratory immediately for possible remedial action.

Facilities Available

- Multispeciality Hospital - 24 Hours Emergency - X-Ray/ ECG/ Ultrasound/ CT Scan - Dental - Fully Equiped Operation Theatre
- Fully Functional Lab - Casualty/ ICU-Nursery - Labour Room - All Speciality OPD - Laproscopic Surgery - ECHO - Plastic Surgery



LAB REPORT

Reg. Date	11/03/2023	Patient Id	2303110003	DOB.	
Name	MR. ARUN SHARMA	Gender	M	Perm. ID	
Age	37 Yrs.	Panel	MEDIWHEEL	Reported	11/03/2023 17:24:00
Ref. By	MEDIWHEEL				

Test Name	Result	Units	Ref. Range
Poor Control	: >10%		

The Glycosylated haemoglobin assay has been validated as a reliable indicator Of mean blood glucose levels for a period of 8-12 week period. ADA recommended the testing twice a year in patients with stable blood glucose and quarterly. If treatment change, or if blood glucose levels are unstable.

TO BE CORRELATED CLINICALLY.

THYROID PROFILE

Free T3 ELFA	2.40	ng/ml	02 - 04
Free T4 ELFA	1.20	ug/dl	0.8 - 2.7
TSH Serum/ELFA	2.100	uIU/ml	0.25 - 5.50 uIU/ml

Interpretation

Clinical Use

- Diagnose Hypothyroidism and Hyperthyroidism
- Monitor T4 replacement or T4 suppressive Therapy
- Quantify TSH levels in the subnormal range

Increased Levels : Primary Hypothyroidism Subclinical Hypothyroidism, TSH dependent, Thyroid Hormone Resistance.

Decreased Levels : Grave's Disease, Autonomous Thyroid Hormone Secretion, TSH Deficiency

LIPID PROFILE

TOTAL CHOLESTEROL	172.80	mg/dL	130.0 - 200.0 (<200)
-------------------	--------	-------	-------------------------

Checked by : _____
Page 3 Contd...4

If test results are alarming or unexpected, patient is advised to contact the laboratory immediately for possible remedial action.

Facilities Available

- Multispeciality Hospital - 24 Hours Emergency - X-Ray/ ECG/ Ultrasound/ CT Scan - Dental - Fully Equiped Operation Theatre
- Fully Functional Lab - Casualty/ ICU-Nursery - Labour Room - All Speciality OPD - Laproscopic Surgery - ECHO - Plastic Surgery



LAB REPORT

Reg. Date	11/03/2023	Patient Id	2303110003	DOB.	
Name	MR. ARUN SHARMA	Gender	M	Perm. ID	
Age	37 Yrs.	Panel	MEDIWHEEL	Reported	11/03/2023 17:24:00
Ref. By	MEDIWHEEL				

Test Name	Result	Units	Ref. Range
TRIGLYCERIDES	99.60	mg/dL	80.5 - 150.0 (<150)
H D L CHOLESTEROL DIRECT	42.35	mg/dL	35.0 - 60.0 (<40->59)
V L D L	19.9	mg/dL	4.0 - 30. (23-45)
L D L CHOLESTEROL	110.6	mg/dL	50.0 - 150.0 (50-150)
TOTAL CHOLESTEROL / HDL RATIO	4.1		3.3 - 5.1
LDL / HDL CHOLESTEROL RATIO	2.6		1.5 - 3.5
SERUM URIC ACID	5.17	mg/dl	3.4 - 7.0
BLOOD UREA NITROGEN (BUN)	8.23	mg/dl	6.0 - 21.0
SERUM CREATININE	0.80	mg/dl	0.7 - 1.4
BUN/CREAT RATIO	10.2	mg/dl	
<u>LIVER FUNCTION TEST (LFT)</u>			
BILIRUBIN TOTAL	10.35	mg/dl	0.2 - 1.2
CONJUGATED (D. BILIRUBIN)	0.19	mg/dl	0.00 - 0.3
UNCONJUGATED (I.D.BILIRUBIN)	10.16	mg/dl	0.2 - 0.9
SGOT / AST	23.70	IU/L	0 - 35
SGPT / ALT	47.13	IU/L	0 - 35
ALKALINE PHOSPHATASE	90.90	U/L	64 - 306
TOTAL PROTEIN	6.99	gm/dl	6.0 - 8.3
ALBUMIN	4.47	gm/dl	3.2 - 5.0
GLOBULIN	2.52	gm/dl	2.5 - 5.6
A/G RATIO	1.77		0.9 - 2.0
GAMMA GT	22.36	IU/L	0.0 - 45.0

10 - 20

Dr. MEENU AGGARWAL
M.B.B.S, MD (Path.)
Checked by: _____
Malik Radix Healthcare Pvt. Ltd.
C-217, C-218, Nirman Vihar,
Delhi-92

DR. MEENU AGGARWAL
M.B.B.S, MD (Path.)

If test results are alarming or unexpected, patient is advised to contact the laboratory immediately for possible remedial action.

Facilities Available

- Multispeciality Hospital - 24 Hours Emergency - X-Ray/ ECG/ Ultrasound/ CT Scan - Dental - Fully Equipped Operation Theatre
- Fully Functional Lab - Casualty/ ICU-Nursery - Labour Room - All Speciality OPD - Laproscopic Surgery - ECHO - Plastic Surgery

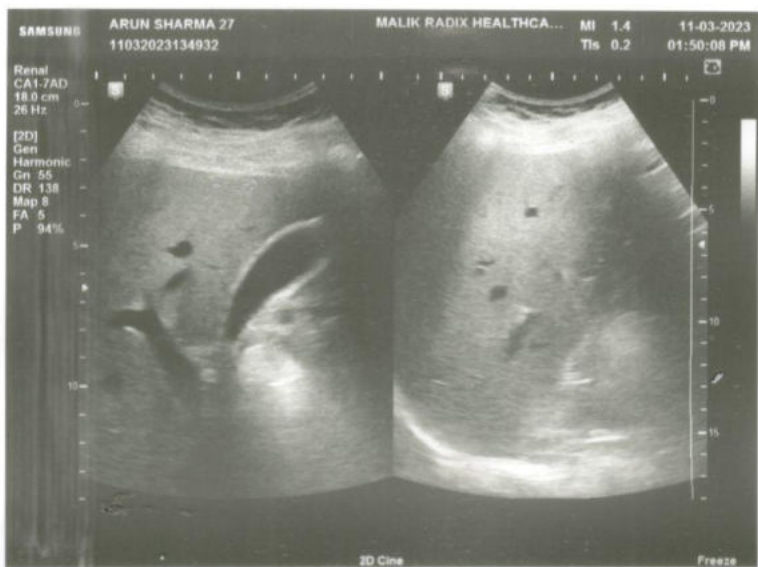
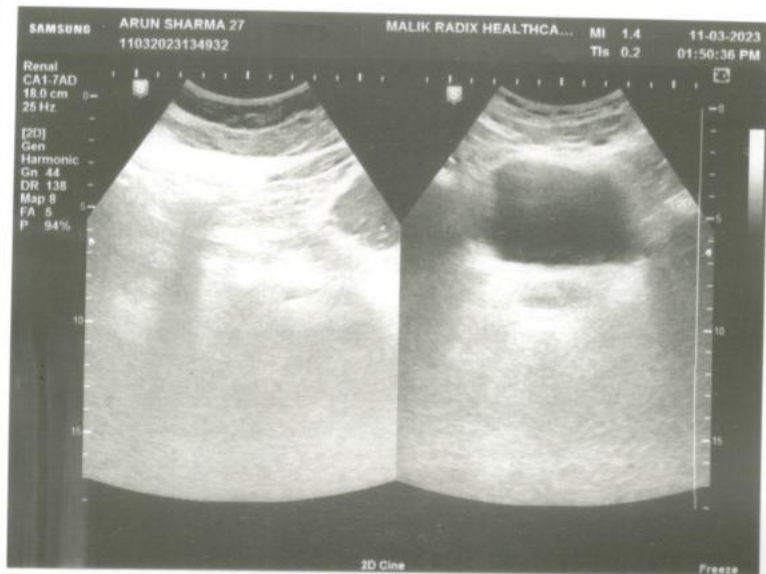
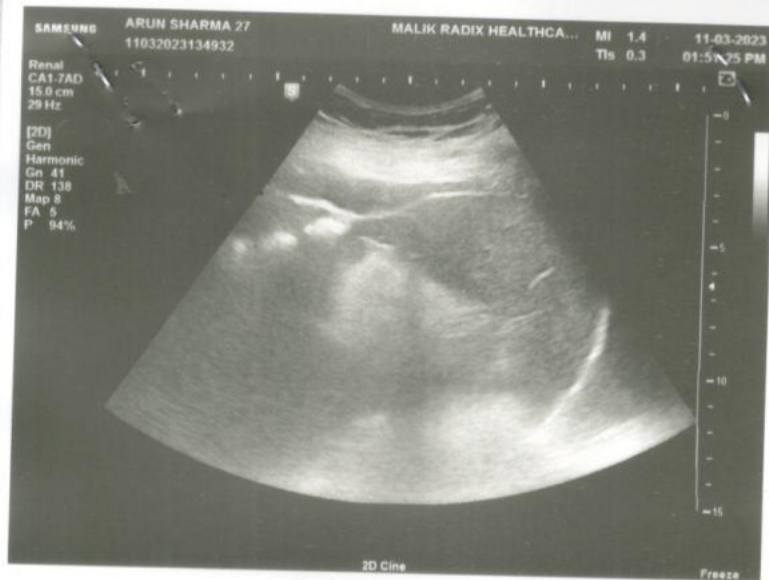



MALIK RADIX HEALTH CARE

(UNIT OF MALIK RADIX HEALTHCARE PVT. LTD.)

C-217, 218, Nirman Vihar, Vikas Marg, New Delhi - 110092

Tel.: 011-22011192, 22011196, 47060150 • Fax : 22011208

E-mail : radixhealthcare@yahoo.co.in

Website : www.radixhealthcare.org



Safety at WEI now
accredited by NABH

UHID	PT182956	LAB No.	ULC2208880
Name	Mr. ARUN SHARMA	Regn. No.	GEN2241599
Age / Sex	37 Yrs / M	Receiving Dt/Time	11/Mar/2023 01:52
		Reporting Dt/Time	11/Mar/2023 01:50 PM



U/S WHOLE ABDOMEN

Liver appears normal in size and shows normal echotexture No focal lesion seen. IHBR and portal vein normal.

Gall bladder is normally distended showing no calculi and cholecystitis.

Wall thickness normal.

CBD is normal..

Pancreas para aortic appear normal.

Both kidneys are normal in size, shape and normal echotexture.

No evidence of calculus or hydronephrosis seen.

Size of right kidney 102 x 53mm

Size of left kidney - 96x53mm

Two small echogenic focuse 2.5 to 3 mm seen in each kidney mid and lower calyx

Ureter is not dilated.

Spleen is normal in size with normal echotexture.

U B shows normal distension No calculi or mass seen.

No evidence of ascites or pleural effusion seen.

No significant lymphadenopathy seen.

IMP— B/L Small renal calculi/concretions

DR. K.K. SINHA
M.B.B.S., D.M.R.D.
SENIOR CONSULTANT
Reg. No. 25437 (DMC)

DR. RAJESH MALHOTRA
MBBS, MD (RADIOLOGY)
CONSULTANT RADIOLOGY
Reg.No.DMC9299

DR. T. K VOHRA
MD (RADIODIAGNOSIS)
SENIOR CONSULTANT
Reg. No. 3272 (DMC)

DR. MUKESH KOSHAL
MBBS, MD (RADIOLOGY)
CONSULTANT RADIOLOGY
Reg.No.DMC10407

Page 1 of 1

Facilities Available :

RADIOLOGIST

MRHC / GEN / FR / 15

- ★ Multispeciality Hospital ★ 24 Hours Emergency ★ X-Ray/ECG/ Ultrasound ★ Dental
- ★ Fully Equipped Operation Theatre ★ Fully Functional Lab ★ Casualty/ICU ★ Nursery
- ★ Labour Room ★ All Speciality OPD ★ Laparoscopic Surgery ★ ECHO ★ Plastic Surgery

Home Collection Facility Available Contact : 9999254739

R

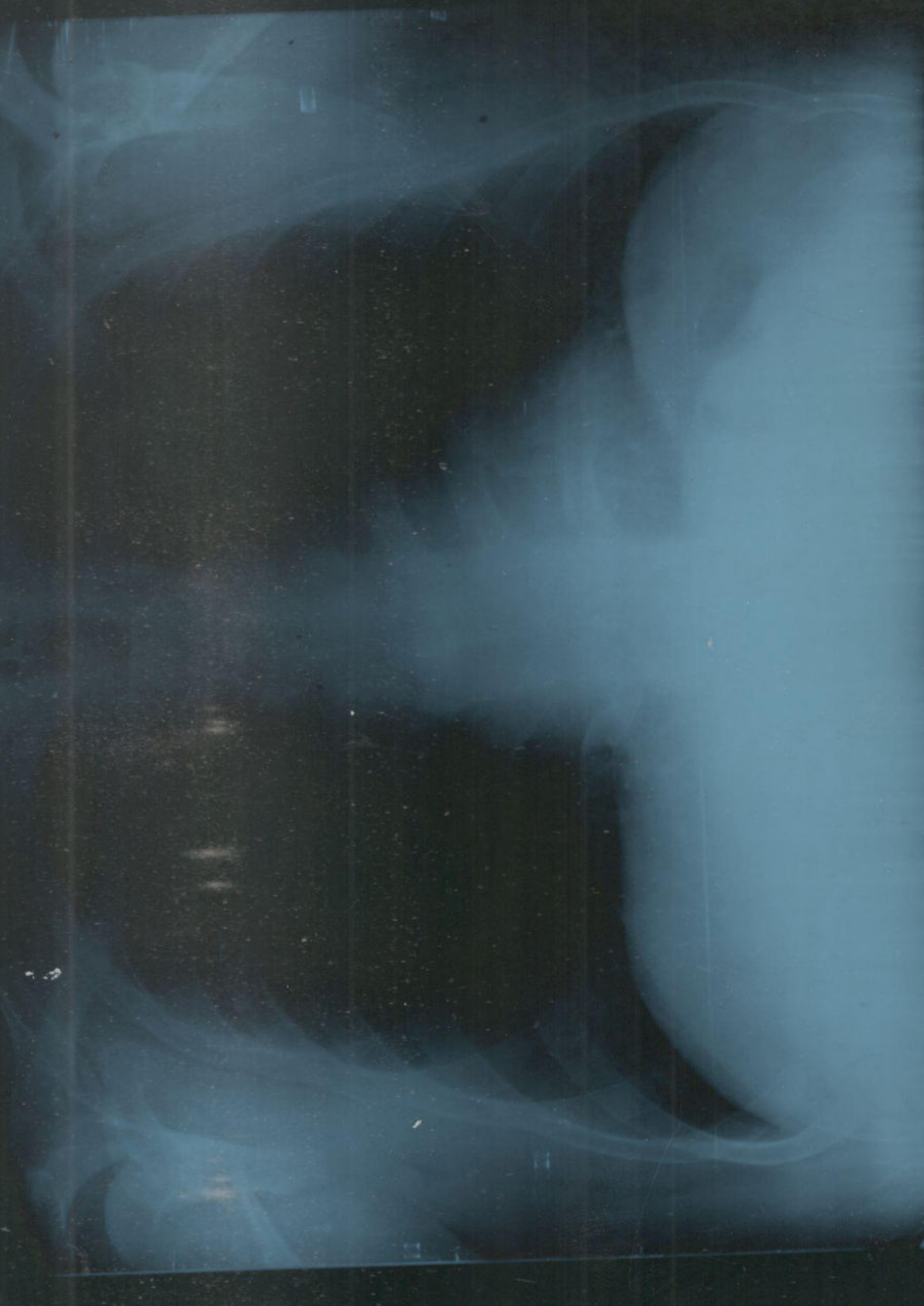

ARIUN SHARMA 37 Y/M PI182895 CHEST PA 11/Mar/2023 09 51 AM
RADIOLIFE ALTHORA CHENNAI - 600031

UHID	PT182895	LAB No.	XRY2210492
Name	Mr. ARUN SHARMA	Regn. No.	GEN2241501
Age / Sex	37 Yrs / M	Receiving Dt/Time	11/Mar/2023 09:51
		Reporting Dt/Time	11/Mar/2023 10:23 AM



XRAY

CHEST (PA)
Both lung fields are normal.

Cp angles are clear.

Hila are normal...

Heart size appears within normal limits.

Soft tissue shadows and bony thorax are normal.

IMP- NORMAL CHEST X-RAY

Advised....please correlate clinically.

***** END OF REPORT *****

DR. K.K. SINHA
M.B.B.S., D.M.R.D.
SENIOR CONSULTANT
Reg. No. 25437 (DMC)

DR. RAJESH MALHOTRA
MBBS, MD (RADIOLOGY)
CONSULTANT RADIOLOGY
Reg.No.DMC9299

DR. T. K VOHRA
MD (RADIOLOGY)
SENIOR CONSULTANT
Reg. No. 3272 (DMC)

DR. MUKESH KOSHAL
MBBS, MD (RADIOLOGY)
CONSULTANT RADIOLOGY
Reg.No.DMC10407