



Dr. Sweta Lohiya  
BSc. M.S. ENT and Head and Neck Surgery  
Specialist in cochlear implant surgery  
Assistant ENT Surgeon  
No. MMC - 2018/08/4461



Name: Kapil Dhole Date: 26/08/2020  
Age: 37y Sex: M/F Weight: \_\_\_\_\_ kg Height: \_\_\_\_\_ inc BMI: \_\_\_\_\_  
BP: \_\_\_\_\_ mmHg Pulse: \_\_\_\_\_ bprn RBS: \_\_\_\_\_

o whitish discharge B/L ear.

(R)

(L)

Exam

Ear. skin dry skin dry.

T.M. - W.M.

ose  
|  
2/11

Dr. Rahul Atara  
D.S., MDS (Endodontics)  
Reg. No: A-16347

Name: Mr. Kapil Dhok Date: 26/8/23

Sex: M/F Weight: \_\_\_\_\_ kg Height: \_\_\_\_\_ inc BMI: \_\_\_\_\_  
mmHg Pulse: \_\_\_\_\_ bpm RBS: \_\_\_\_\_ mg/dl

Routine Dental Check up.

LE: H/o of orthodontic treatment  
wire retainer w.o.t  $\frac{5}{3}$

spacing seen in  $\odot$  and -

lw: - orthodontic Hfl.

Dr. Tejpal

**DEPARTMENT OF OPHTHALMOLOGY**  
**OUT PATIENT ASSESSMENT RECORD**

**Patient Name** : KAPIL DHOK      **Age/Gender** : 37Y(S) 10M(S) 19D(S)/M      **Phone No.** : 9131240601  
**Status** : COMPLETED      **Cons No.** : OPC2324052356      **UMR No.** : UMR2324017652  
**Doctor Name** : DR. ASHISH PRAKASHCHANDRA KAMBLE      **Department** : OPHTHALMOLOGY      **Date of Appt** : 26-08-2023  
**Arrival Time** : --      **Check-In** : --      **Check-Out** : --  
**Sch Start Time** : 26-08-2023 13:40      **Appt Type** : --      **Cons Type** : NORMAL  
**Reason For Visit**: --

**CHIEF COMPLAINTS**

ROUTINE CHECK UP

**VITALS**

**Temp** :      **Pulse** :      **BP (mmHg)** :      **spO2** :      **Pain Score** :      **Height** :  
 -- °F      -- /min           -- %RA      -- /10           -- cms

**Weight** :      **BMI** :

-- kgs      --

**NOTES**

**GLASS PRESCRIPTION :-**

**DISTANCE VISION**

EYE	SPH	CYL	AXIS	VISION
RIGHT EYE	00	-0.50	60	6/6
LEFT EYE	00	-0.50	150	6/6

**NEAR ADDITION**

RIGHT EYE	00	N6
LEFT EYE	00	N6

**REMARK-**

**REVIEW**

Follow up Date :26-02-2024

*Ashish*  
**Dr. Ashish Prakashchandra**  
MBBS,MS, FV



**CLINICAL DIAGNOSTIC LABORATORY  
DEPARTMENT OF BIOCHEMISTRY**

**Patient Name** : Mr. KAPIL DHOK  
**No/ UMR No** : BIL2324035116/UMR2324017652  
**Received Dt** : 26-Aug-23 11:37 am

**Age / Gender** : 37 Y(s)/Male  
**Referred By** : Dr. Vimmi Goel MBBS,MD  
**Report Date** : 26-Aug-23 12:24 pm

<u>Parameter</u>	<u>Specimen</u>	<u>Results</u>	<u>Biological Reference</u>	<u>Method</u>
Random Plasma Glucose	Plasma	<b>185</b>	< 140 mg/dl	GOD/POD, Colorimetric
<b>GLYCOSYLATED HAEMOGLOBIN (HBA1C)</b>		<b>6.8</b>	Non-Diabetic : <= 5.6 % Pre-Diabetic : 5.7 - 6.4 % Diabetic : >= 6.5 %	HPLC
In view of S-window of 33.8% in HbA1c graph, advised HPLC to rule out hemoglobinopathy. <b>*** End Of Report ***</b>				

Clinical Correlation \* If necessary, Please

11100245

ated only to the item tested.



**CLINICAL DIAGNOSTIC LABORATORY**  
**DEPARTMENT OF BIOCHEMISTRY**

Patient Name : Mr. KAPIL DHOK  
Age / Gender : 37 Y(s)/Male  
Bill No / UMR No : BIL2324035116/UMR2324017652  
Referred By : Dr. Virrmi Goel MBBS,MD  
Received Dt : 26-Aug-23 09:30 am  
Report Date : 26-Aug-23 12:20 pm

**THYROID PROFILE**

Parameter	Specimen	Results	Biological Reference	Method
T3	Serum	1.63	0.55 - 1.70 ng/ml	Enhanced Chemiluminescence
Free T4		1.19	0.80 - 1.70 ng/dl	Enhanced Chemiluminescence
TSH		2.14	0.50 - 4.80 uIU/ml	Enhanced chemiluminescence

\*\*\* End Of Report \*\*\*

Suggested Clinical Correlation \* If necessary, please discuss

Verified By : : 11100026

Test results related only to the item tested.

No part of the report can be reproduced without written permission of the laboratory.

**Dr. Anuradha Deshmukh, MBBS,MD**

**CONSULTANT MICROBIOLOGIST**



**CLINICAL DIAGNOSTIC LABORATORY  
DEPARTMENT OF BIOCHEMISTRY**

<b>Patient Name</b> : Mr. KAPIL DHOK	<b>Age / Gender</b> : 37 Y(s)/Male
<b>Bill No/ UMR No</b> : BIL2324035116/UMR2324017652	<b>Referred By</b> : Dr. Vimmi Goel MBBS,MD
<b>Received Dt</b> : 26-Aug-23 09:30 am	<b>Report Date</b> : 26-Aug-23 12:20 pm

**LIVER FUNCTION TEST(LFT)**

<u>Parameter</u>	<u>Specimen</u>	<u>Results</u>	<u>Biological Reference</u>	<u>Method</u>
Total Bilirubin	Serum	0.90	0.2 - 1.3 mg/dl	Azobilirubin/Dyphylline
Direct Bilirubin		<b>0.36</b>	0.1 - 0.3 mg/dl	Calculated
Indirect Bilirubin		0.54	0.1 - 1.1 mg/dl	Dual wavelength spectrophotometric pNPP/AMP buffer
Alkaline Phosphatase		74	38 - 126 U/L	Kinetic with pyridoxal phosphate
SGPT/ALT		<b>79</b>	10 - 40 U/L	Kinetic with pyridoxal phosphate
SGOT/AST		<b>44</b>	15 - 40 U/L	Biuret (Alkaline cupric sulphate)
Serum Total Protein		6.97	6.3 - 8.2 gm/dl	Bromocresol green D Binding
Albumin Serum		4.33	3.5 - 5.0 gm/dl	Calculated
Globulin		2.64	2.0 - 4.0 gm/	
A/G Ratio		1.64		

\*\*\* End Of Report \*\*\*

Suggested Clinical Correlation \* If necessary, Please discuss

Verified By : : 11100026

Test results related only to the item tested.

No part of the report can be reproduced without written permission of the laboratory.

**Dr. Anuradha Deshmukh, MBBS,MD  
CONSULTANT MICROBIOLOGIST**



**CLINICAL DIAGNOSTIC LABORATORY**  
**DEPARTMENT OF BIOCHEMISTRY**

**Patient Name** : Mr. KAPIL DHOK  
**Age / Gender** : 37 Y(s)/Male  
**Bill No/ UMR No** : BIL2324035116/UMR2324017652  
**Referred By** : Dr. Vimmi Goel MBBS,MD  
**Received Dt** : 26-Aug-23 09:30 am  
**Report Date** : 26-Aug-23 12:20 pm

<b>RFT</b>	<b>Specimen</b>	<b>Result Values</b>	<b>Biological Reference</b>	<b>Method</b>
<b>Parameter</b>				
Blood Urea	Serum	<b>17</b>	19.0 - 43.0 mg/dl	Urease with indicator dye
Creatinine		0.94	0.66 - 1.25 mg/dl	Enzymatic ( creatinine amidohydrolase)
GFR		107.1		Calculation by CKD-EPI 2021
Sodium		139	136 - 145 mmol/L	Direct ion selective electrode
Potassium		4.56	3.5 - 5.1 mmol/L	Direct ion selective electrode
*** End Of Report ***				

Suggested Clinical Correlation \* If neccessary, Please discuss

Verified By : : 11100026

Test results related only to the item tested.

No part of the report can be reproduced without written permission of the laboratory.

**Dr. Anuradha Deshmukh, MBBS, M**  
**CONSULTANT MICROBIOLOGIS**





**CLINICAL DIAGNOSTIC LABORATORY  
DEPARTMENT OF PATHOLOGY**

<b>Patient Name</b> : Mr. KAPIL DHOK	<b>Age / Gender</b> : 37 Y(s)/Male
<b>Bill No/ UMR No</b> : BIL2324035116/UMR2324017652	<b>Referred By</b> : Dr. Vimmi Goel MBBS,MD
<b>Received Dt</b> : 26-Aug-23 09:30 am	<b>Report Date</b> : 26-Aug-23 12:34 pm

**HAEMOGRAM**

<u>Parameter</u>	<u>Specimen</u>	<u>Results</u>	<u>Biological Reference</u>	<u>Method</u>
Haemoglobin	Blood	15.1	13.0 - 17.0 gm%	Photometric
Haematocrit(PCV)		48.2	40.0 - 50.0 %	Calculated
RBC Count		<b>6.53</b>	4.5 - 5.5 Millions/cumm	Photometric
Mean Cell Volume (MCV)		<b>74</b>	83 - 101 fl	Calculated
Mean Cell Haemoglobin (MCH)		<b>23.2</b>	27 - 32 pg	Calculated
Mean Cell Haemoglobin Concentration (MCHC)		<b>31.4</b>	31.5 - 35.0 g/l	Calculated
RDW		<b>14.2</b>	11.5 - 14.0 %	Calculated
Platelet count		322	150 - 450 $10^3$ /cumm	Impedance
WBC Count		4900	4000 - 11000 cells/cumm	Impedance

**DIFFERENTIAL COUNT**

Neutrophils	<b>43.4</b>	50 - 70 %	Flow Cytometry/Light microscopy
Lymphocytes	<b>44.3</b>	20 - 40 %	Flow Cytometry/Light microscopy
Eosinophils	<b>6.7</b>	1 - 6 %	Flow Cytometry/Light microscopy
Monocytes	5.6	2 - 10 %	Flow Cytometry/Light microscopy
Basophils	0.0	0 - 1 %	Flow Cytometry/Light microscopy
Absolute Neutrophil Count	2126.6	2000 - 7000 /cumm	Calculated



**CLINICAL DIAGNOSTIC LABORATORY  
DEPARTMENT OF PATHOLOGY**

**Patient Name** : Mr. KAPIL DHOK  
**Bill No/ UMR No** : BIL2324035116/UMR2324017652  
**Received Dt** : 26-Aug-23 09:30 am

**Age / Gender** : 37 Y(s)/Male  
**Referred By** : Dr. Vimmi Goel MBBS,MD  
**Report Date** : 26-Aug-23 12:34 pm

<u>Parameter</u>	<u>Specimen</u>	<u>Results</u>	<u>Biological Reference</u>	<u>Method</u>
Absolute Lymphocyte Count		2170.7	1000 - 4800 /cumm	Calculated
Absolute Eosinophil Count		328.3	20 - 500 /cumm	Calculated
Absolute Monocyte Count		274.4	200 - 1000 /cumm	Calculated
Absolute Basophil Count		0	0 - 100 /cumm	Calculated
				Light microscopy

**PERIPHERAL SMEAR**

RBC

Microcytosis  
++(11%-20%),  
Hypochromia  
++(11%-20%),  
Anisocytosis  
++(11%-20%), Tar  
get cells are seen.  
As Above

WBC

Adequate

Platelets

02

0 - 15 mm/hr

**ESR**

Mentzer Index: 11.3 Advise HPLC.

Comment

\*\*\* End Of Report \*\*\*

Automated  
Westergren's Me

Suggested Clinical Correlation \* If necessary, Please  
discuss

Verified By : : 11100245

Test results related only to the item tested.

No part of the report can be reproduced without written  
permission of the laboratory.

**DR. PURVA JAISWAL, MBBS, M**  
**CONSULTANT PATHOLOG**



**CLINICAL DIAGNOSTIC LABORATORY**  
**DEPARTMENT OF PATHOLOGY**

Patient Name : Mr. KAPIL DHOK  
 Bill No/ UMR No : BIL2324035116/UMR2324017652  
 Received Dt : 26-Aug-23 11:41 am

Age / Gender : 37 Y(s)/Male  
 Referred By : Dr. Vimmi Goel MBBS,MD  
 Report Date : 26-Aug-23 12:50 pm

**URINE MICROSCOPY**

**PHYSICAL EXAMINATION**

**CHEMICAL EXAMINATION**

**MICROSCOPIC EXAMINATION**

Parameter	Specimen	Results	Method
Volume	Urine	30 ml	
Colour.		Pale yellow	
Appearance		Clear	
Reaction (pH)		5.0	4.6 - 8.0
Specific gravity		1.010	1.005 - 1.025
Urine Protein		Negative	Indicators ion concentration protein error of indicator GOD/POD
Sugar		3+ (Approx 300mg/dl)	Diazonium Legal's est Pr
Bilirubin		Negative	Ehrlich's Re
Ketone Bodies		Negative	
Nitrate		Normal	Manual
Urobilinogen			
Epithelial Cells		0-1	0 - 4 /hpf
R.B.C.		Absent	0 - 4 /hpf
Pus Cells		0-1	0 - 4 /hpf

**CLINICAL DIAGNOSTIC LABORATORY**  
**DEPARTMENT OF PATHOLOGY**

**Patient Name** : Mr. KAPIL DHOK  
**Reg No/ UMR No** : BIL2324035116/UMR2324017652  
**Received Dt** : 26-Aug-23 11:41 am

**Age / Gender** : 37 Y(s)/Male  
**Referred By** : Dr. Vimmi Goel MBBS, M  
**Report Date** : 26-Aug-23 12:50 pm

**Parameter**  
casts  
crystals

**Specimen**

**Results**

**Method**

Absent

Absent

\*\*\* End Of Report \*\*\*

Suggested Clinical Correlation \* If neccessary, Please discuss

Verified By : : 11100400

Test results related only to the item tested.

No part of the report can be reproduced without written permission of the laboratory.



**Dr. Anuradha Desai**  
**CONSULTANT M**

**DEPARTMENT OF RADIOLOGY & IMAGING SCIENCE**

NAME	KAPIL DHOK	STUDY DATE	26-08-2023 10:24:10
AGE/SEX	37Y 10M 20D / M	HOSPITAL NO.	UMR2324017652
ACCESSION NO.	BIL2324035116-9	MODALITY	DX
REPORTED ON	26-08-2023 12:57	REFERRED BY	Dr. Vinmi Goel

**X-RAY CHEST AP VIEW**

Visualized lung fields are clear.

No effusion seen.

Suggest clinical correlation.



**NAVEEN PUGALIA**  
**BBS, MD [076125]**  
**SENIOR CONSULTANT RADIOLOGIST.**

NAME OF PATIENT:	KAPIL DHOK	AGE & SEX:	37Y/M
UMR NO	2324017652	BILL NO:	2324035116
REF BY:	DR. VIMMI GOEL	DATE:	26/08/2023

**USG ABDOMEN AND PELVIS**

LIVER is normal in size and **shows raised echogenicity**. No evidence of any focal lesion seen. Intrahepatic biliary radicals are not dilated. PORTAL VEIN and CBD are normal in course and caliber.

GALL BLADDER is physiologically distended. No stones or sludge seen within it. Wall thickness is within normal limits.

Visualized head and body of PANCREAS is normal in shape, size and echotexture.

SPLEEN is normal in size, shape and echotexture. No focal lesion seen.

Right kidney measures - 9.3 x 4.7 cm. Left kidney measures - 10.5 x 5.4 cm.

Both KIDNEYS are normal in shape, size and echotexture.

No evidence of calculus or hydronephrosis seen.

URETERS are not dilated.

URINARY BLADDER is well distended. No calculus or mass lesion seen.

Prostate is normal in size, shape and echotexture.

There is no free fluid or abdominal lymphadenopathy seen.

**IMPRESSION: USG reveals,**

- Grade I fatty liver.
- No other significant abnormality seen.

Patient Name : Mr. Kapil Dhok  
 Age : 37 years / Male  
 UMR : UMR2324017652  
 Date : 26/08/2023  
 Done by : Dr. Vimmi Goel  
 ECG : NSR, WNL  
 Blood pressure: 120/80 mm Hg (Right arm, Supine position)  
 BSA : 1.98 m<sup>2</sup>

**Impression: Normal 2D Echocardiography Study**

- Normal chambers dimensions**
- No RWMA of LV at rest**
- Good LV systolic function, LVEF 70%**
- Normal LV diastolic function**
- E/A is 1.4**
- E/E' is 10.2 (Normal filling pressure)**
- Valves are normal**
- No pulmonary hypertension**
- IVC is normal in size and collapsing well with respiration**
- No clots or pericardial effusion**

**Comments:**

Sector echocardiography was performed in various conventional views (PLAX, SSAX, AP4 CH and 5 CH views). LV size normal. There is no RWMA of LV seen at rest. Good LV systolic function. LVEF 70%. Normal LV diastolic function. E Velocity is 121 cm/s, A Velocity is 85 cm/s. E/A is 1.4. Valves are normal. No Pulmonary Hypertension. IVC normal in size and collapsing well with respiration. Pericardium is normal. No clots or pericardial effusion seen. E' at medial mitral annulus is 10.6 cm/sec & at lateral mitral annulus is 13.4 cm/sec. E/E' is 10.2 (Average).

**M Mode echocardiography and dimension:**

	Normal range (mm)		Observed (mm)
	(adults)	(children)	
Left atrium	19-40	7-37	29
Aortic root	20-37	7-28	27
LVIDd	35-55	8-47	43
LVIDs	23-39	6-28	26
IVS (d)	6-11	4-8	09
LVPW (d)	6-11	4-8	09
LVEF %	~ 60%	~60%	70%
Fractional Shortening			39%

  
**Dr. Vimmi Goel**  
**MD, Sr. Consultant**  
**Non-invasive Cardiology**

- OTHERWISE NORMAL ECG -

Unconfirmed Diagnosis

acement

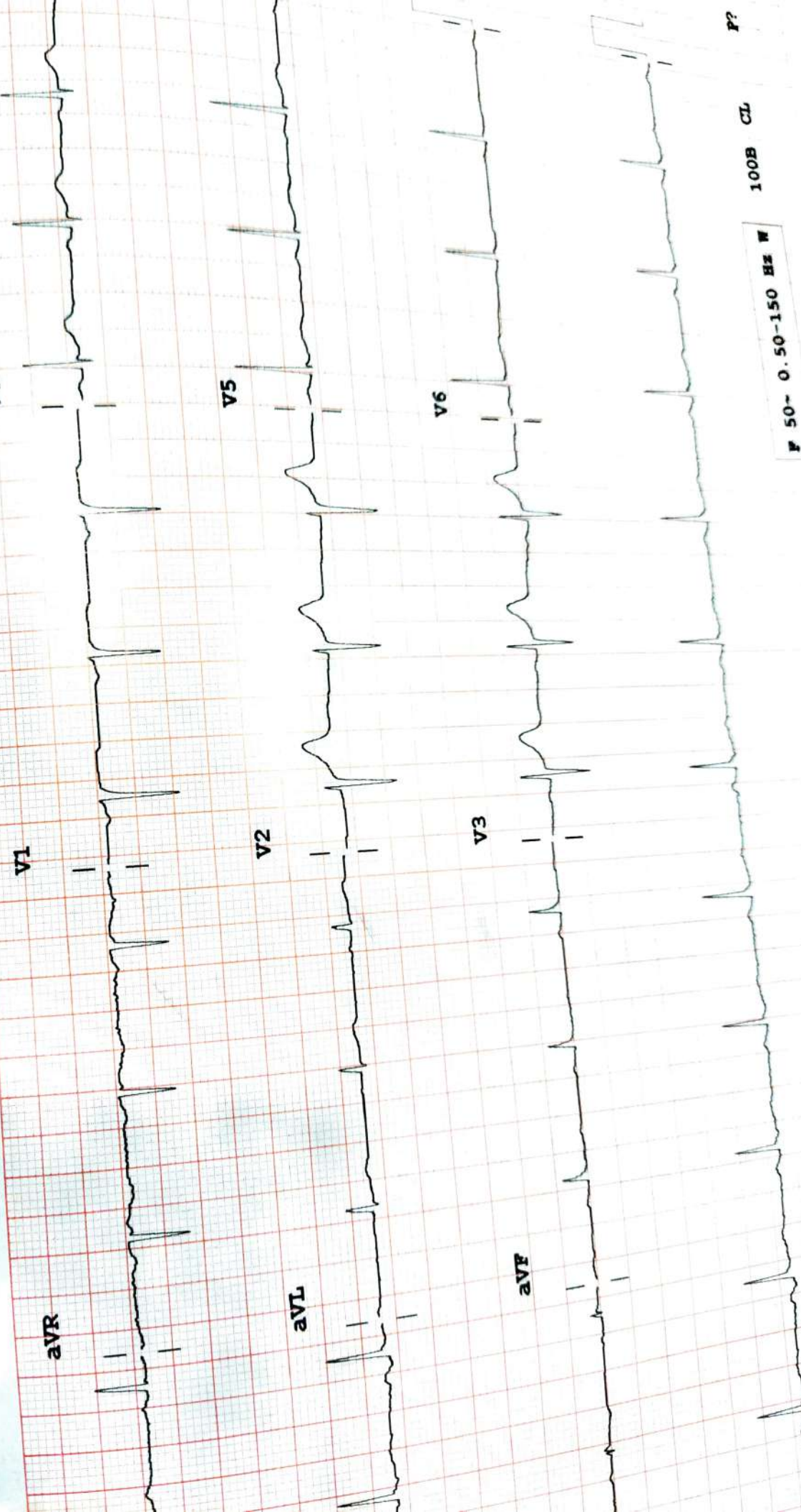

P?  
F 50- 0.50-150 HZ W  
100B CL