

2023-04-12 10:23:26

ID: 1014000379035
Name: ANAKAPALLI RAMYA
Age: 25 Years
Gender: Female

Vent. Rate 77 bpm
PR Interval 126 ms
QRS Duration 76 ms
QT/QTc Interval 370/400 ms
P/QRS/T Axes 53/48/-14 deg
QTc: Hodges

Sinus rhythm
Widespread ST-T abnormality is borderline for age and gender
Borderline ECG

Unconfirmed Diagnosis

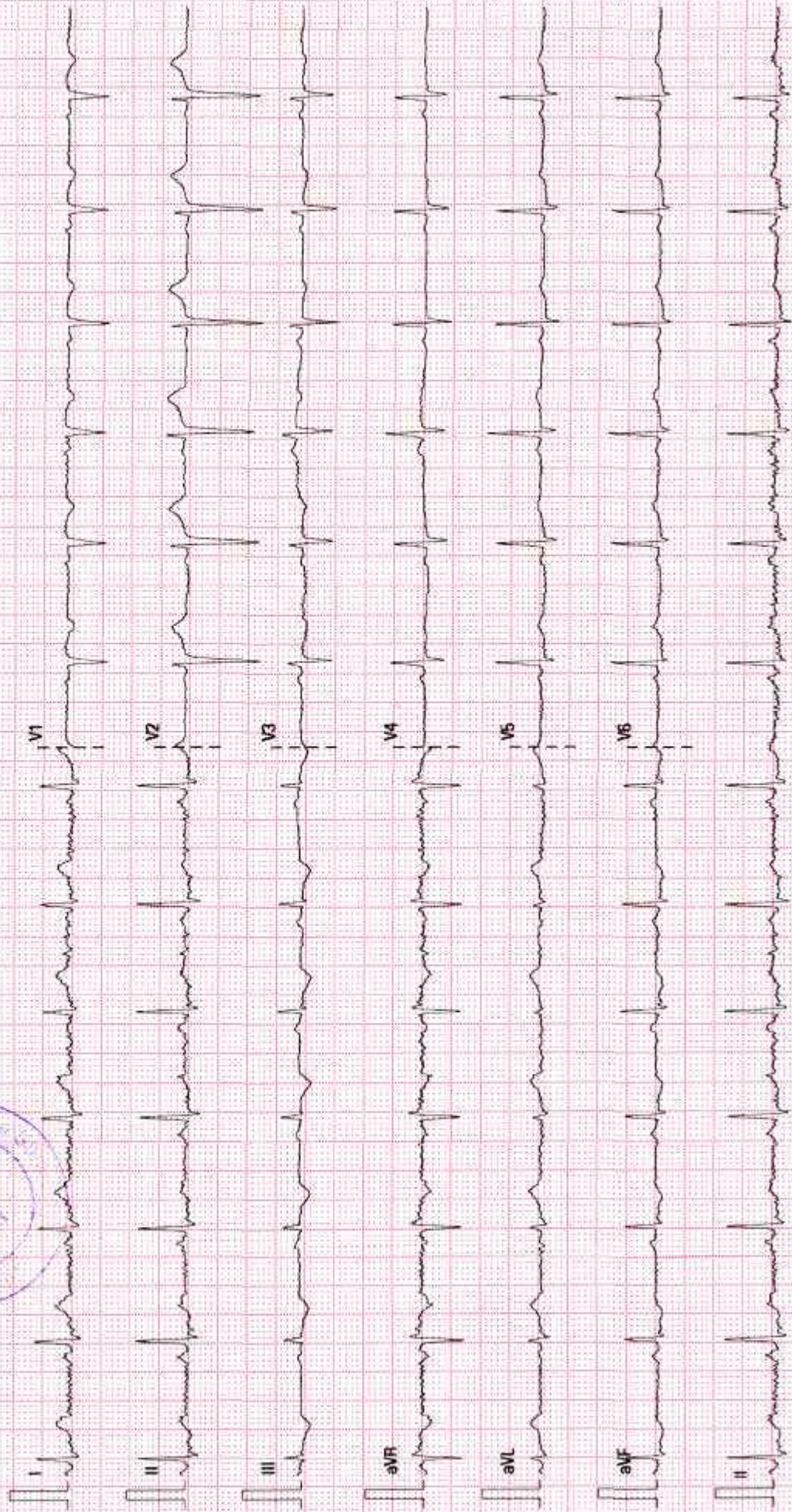

25 mm/s

10 mm/mV

50 Hz

BDR 35 Hz

NARAYANA SURGICAL HOSPITAL MYSURU

02.10.00.V28.4.1

SN FN-21032459

ECHOCARDIOGRAPHY REPORT

Patient ID :	10140000379035	Report Date :	12-4-2023
Patient Name:	Mrs Ankapalli Ramya		
Age / Gender :	25 Years / female	Cath Number :	
Render No :			

MEASUREMENT

AO : 24 (20 - 40)mm **LVID(d)** : 34 (36 - 52)mm **IVS** : 10 (6 - 11)mm
LA : 28 (19 - 40)mm **LVID s** : 26 (23 - 39)mm **PWD** : 10 (6 - 11)mm
EF : 60% (>50%) **ESV** : 24 ml **EDV** : 65 ml

VALVES

Mitral Valve : AML tip prolapse
Aortic valve : Normal
Tricuspid Valve : Normal
Pulmonary Valve : Normal

CHAMBERS

Left Atrium : Normal
Right Atrium : Normal
Left Ventricle : Normal
Right Ventricle : Normal

SEPTAE

IVS : Intact
IAS : Intact

GREAT ARTERIES

Aorta : Normal
Pulmonary Artery : Normal

Narayana Multispeciality Hospital

Narayana Hrudayalaya Surgical Hospital Pvt. Ltd. CIN: UB5100KA2010PTC055453

Registered Office: 258/A, Bommasandra Industrial Area, Anekal Taluk, Bangalore 560099

Hospital Address: CAH/1, 3rd Phase, Devanur, Mysore 570019

Tel: +91 821 7122 222 | Fax: +91 821 7122 235 | Email: info.mys@narayanahealth.org | www.narayanahealth.org



Appointments

1800-309-0309 (Toll Free)

Emergencies

98539-98539

DOPPLER DATA

Mitral : E/A 0.8/0.4 m/s, Trivial MR
Aortic : Normal
Tricuspid : Trivial TR / Mild PAH, PASP 30mmHg
Pulmonary : Normal
LVOT : Normal
Vegetation/Thrombus : Normal
Pericardium : Normal

WALL MOTION ABNORMALITIES NO RWMA

FINAL DIAGNOSIS

- NORMAL CHAMBER DIMENSIONS
- AML TIP PROLAPSE WITH TRIVIAL MITRAL REGURGITATION
- TRIVIAL TRICUSPID REGURGITATION / MILD PULMONARY ARTERIAL HYPERTENSION
- NO RWMA
- NORMAL LV FUNCTION (LVEF-60%)
- LEFT ARCH / NO COA

DR KESHAVA MURTHY.V
(SENIOR INTERVENTIONAL
CARDIOLOGIST)

DR SRINIVAS P
(INTERVENTIONAL
CARDIOLOGIST)



DONE BY: SUVARNA

Patient Name : Mrs Ankapalli Ramya
MRN : 379035

Page 2 of 2 Typed by : Mrs Sunitha

Narayana Multispeciality Hospital

Narayana Hrudaystaya Surgical Hospital Pvt. Ltd. CIN: L85100KA2010FTC055453

Registered Office: 258/A, Bommasandra Industrial Area, Anekal Taluk, Bangalore 560099

Hospital Address: CAH/1, 3rd Phase, Devanur, Mysore 570019

Tel: +91 821 7122 222 | Fax: +91 821 7122 235 | Email: info.mys@narayanahealth.org | www.narayanahealth.org



Appointments
1800-309-0309 (Toll Free)

Emergencies
98539-98539

Patient Name	Anakapalli Ramya	Requested By	Dr. Chythanya D C
MRN	10140000379035	Procedure DateTime	2023-04-12 11:34:35
Age/Sex	25y/ Female	Hospital	NH-Mysore

X-RAY CHEST PA VIEW

Clinical details : Health check up

The C.T.Ratio is within normal limits.

The lung fields are clear.

The costo and cardiophrenic angles are free.

The domes of diaphragm are normally placed.

The bony thorax shows no gross abnormality.

IMPRESSION: No abnormality detected.

To correlate clinically.



Dr. Rakesh Sharma
Consultant Radiologist

This is a digitally signed valid document. Reported Date/Time: 2023-04-12 11:51:05



DEPARTMENT OF RADIOLOGY AND IMAGING

PATIENT NAME : Mrs. Anakapalli Ramya

AGE : 25Yrs

PATIENT ID NO : 10140000379035

SEX : Female

REF BY DR : Dr. Chythanya D C

DATE : 12/04/2023

ULTRASOUND SCAN OF ABDOMEN AND PELVIS (MHC)

LIVER - Normal in size and echotexture. No obvious focal lesions.

BILIARY RADICLES - No dilatation.

CBD - Normal in size. No evidence of calculi.

GALL BLADDER - Minimally distended.

PORTAL VEIN - Normal in caliber.

PANCREAS - Head and body of pancreas show normal echotexture.

SPLEEN - Normal.

KIDNEYS - Both kidneys are normal in size and echotexture. No evidence of calyceal dilatation or calculi seen.

BLADDER - Minimally distended.

UTERUS - appears normal.

EMT - 1.3cm

Both ovaries show normal echotexture.

No free fluid seen in the abdomen.

IMPRESSION: No abnormality detected.

To correlate clinically.

[Dr. Shailesh Pene

Dr. Rakesh Sharma

Dr. Roopa K]

Note: Kindly bring the report back for typing corrections if any.

Narayana Multispeciality Hospital

Narayana Hrudyalaya Surgical Hospital Pvt. Ltd. CIN: LB5109KA2010PTC055453

Registered Office: 258/A, Bommasandra Industrial Area, Anekal Taluk, Bangalore 560099

Hospital Address: CAH/1, 3rd Phase, Devanur, Mysore 570019

Tel: +91 821 7122 222 | Fax: +91 821 7122 235 | Email: info.mys@narayanahealth.org | www.narayanahealth.org



Appointments

1800-309-0309 (Toll Free)

Emergencies

98539-98539

DEPARTMENT OF LABORATORY MEDICINE

Final Report

Patient Name : Anakapalli Ramya MRN : 10140000379035 Gender/Age : FEMALE , 25y (06/06/1997)

Collected On : 12/04/2023 08:55 AM Received On : 12/04/2023 09:03 AM Reported On : 12/04/2023 10:01 AM

Barcode : 602304120075 Specimen : Serum Consultant : Dr. Chythanya D C(GENERAL MEDICINE)

Sample adequacy : Satisfactory Visit No : OP-001 Patient Mobile No : 8105440141

BIOCHEMISTRY

Test	Result	Unit	Biological Reference Interval
SERUM CREATININE			
Serum Creatinine (Spectrophotometry)	0.6	mg/dL	0.6-1.2
eGFR (Calculated By MDRD Formula)	121.9	mL/min/1.73m ²	-
Blood Urea Nitrogen (BUN) (Spectrophotometry)	9	mg/dL	7.0-20.0
Serum Sodium (Spectrophotometry)	143	mmol/L	135.0-150.0
Serum Potassium (Spectrophotometry)	4.1	mmol/L	3.5-5.0
LIPID PROFILE (CHOL,TRIG,HDL,LDL,VLDL)			
Cholesterol Total (Spectrophotometry)	132	mg/dL	Normal <200 High >240 Borderline 200 - 239
Triglycerides (Spectrophotometry)	38	mg/dL	Very High >500 Borderline High 150 - 199 High 200 - 499
HDL Cholesterol (HDLC) (Spectrophotometry)	47	mg/dL	40.0-60.0
Non-HDL Cholesterol (Spectrophotometry)	85.0	-	-
LDL Cholesterol (Calculated)	78	mg/dL	Desirable: <100 Optimal: 100-129 Borderline High: 130-159 High : 160-189 Very High: >190
VLDL Cholesterol (Spectrophotometry)	8	mg/dL	0.0-40.0
Cholesterol /HDL Ratio (Spectrophotometry)	2.9	-	0.0-5.0
LIVER FUNCTION TEST(LFT)			
Bilirubin Total (Spectrophotometry)	0.5	mg/dL	0.0-1.3

Page 1 of 3



Patient Name : Anakapalli Ramya MRN : 10140000379035 Gender/Age : FEMALE , 25y (06/06/1997)

Conjugated Bilirubin (Direct) (Spectrophotometry)	0.2	mg/dL	0.0-0.3
Unconjugated Bilirubin (Indirect) (Spectrophotometry)	0.3	mg/dL	0.3-0.8
Total Protein (Spectrophotometry)	7.6	g/dL	6.4-8.2
Serum Albumin (Spectrophotometry)	4.2	g/dL	3.4-5.0
Serum Globulin (Spectrophotometry)	3.4	-	-
Albumin To Globulin (A/G)Ratio (Spectrophotometry)	1.24	-	1.0-2.1
SGOT (AST) (Spectrophotometry)	19	IU/L	15.0-37.0
SGPT (ALT) (Spectrophotometry)	13 L	IU/L	30.0-65.0
Alkaline Phosphatase (ALP) (Spectrophotometry)	68	IU/L	50.0-136.0
Gamma Glutamyl Transferase (GGT) (Spectrophotometry)	10 L	IU/L	15.0-85.0
THYROID PROFILE (T3, T4, TSH)			
Tri Iodo Thyronine (T3) (Enhanced Chemiluminescence Immunoassay (CLIA))	1.49	ng/dL	0.6-1.81
Thyroxine (T4) (Enhanced Chemiluminescence Immunoassay (CLIA))	12.6	ug/dl	3.2-12.6
TSH (Thyroid Stimulating Hormone) (Enhanced Chemiluminescence Immunoassay (CLIA))	1.395	mIU/L	> 18 Year(s) : 0.4 -4.5 Pregnancy: 1st Trimester: 0.129-3.120 2nd Trimester: 0.274-2.652 3rd Trimester: 0.312-2.947

--End of Report--

Patient Name : Anakapalli Ramya MRN : 10140000379035 Gender/Age : FEMALE , 25y (06/06/1997)



Dr. Shivaprasad P.N
MBBS, MD
CONSULTANT PATHOLOGIST

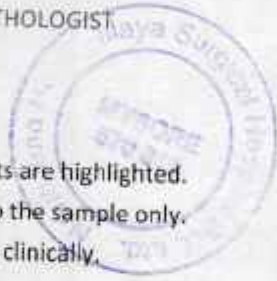

Note

- Abnormal results are highlighted.
- Results relate to the sample only.
- Kindly correlate clinically.



DEPARTMENT OF LABORATORY MEDICINE

Final Report

Patient Name : Anakapalli Ramya MRN : 10140000379035 Gender/Age : FEMALE , 25y (05/06/1997)

Collected On : 12/04/2023 08:55 AM Received On : 12/04/2023 09:28 AM Reported On : 12/04/2023 10:00 AM

Barcode : 622304120016 Specimen : Urine Consultant : Dr. Chythanya D C(GENERAL MEDICINE)

Sample adequacy : Satisfactory Visit No : OP-001 Patient Mobile No : 8105440141

PATHOLOGY

Test	Result	Unit	Biological Reference Interval
URINE ROUTINE & MICROSCOPY			
PHYSICAL EXAMINATION			
Volume	30	ml	-
Colour	Pale Yellow	-	-
Appearance	Clear	-	-
CHEMICAL EXAMINATION			
pH(Reaction)	5.0	-	4.8-7.5
Sp. Gravity	1.015	-	1.005 - 1.030
Protein	Negative	-	-
Urine Glucose	Negative	-	-
Ketone Bodies	Negative	-	Negative
Bile Salts	Negative	-	Negative
Bile Pigment (Bilirubin)	Negative	-	Negative
Urobilinogen	Normal	-	-
Urine Leucocyte Esterase	Negative	-	Negative
Blood Urine	Negative	-	Negative
Nitrite	Negative	-	Negative
MICROSCOPIC EXAMINATION			

Page 1 of 2

Patient Name : Anakapalli Ramya MRN : 10140000379035 Gender/Age : FEMALE , 25y (06/06/1997)

Pus Cells	2-3/hpf	-	0-2
RBC	Nil	-	-
Epithelial Cells	1-2/hpf	-	2-4
Crystals	Not Seen	-	-
Casts	Not Seen	-	-

--End of Report--



Dr. Shivaprasad P.N

MBBS, MD

CONSULTANT PATHOLOGIST

Note

- Abnormal results are highlighted.
- Results relate to the sample only.
- Kindly correlate clinically.



DEPARTMENT OF LABORATORY MEDICINE

Final Report

Patient Name : Anakapalli Ramya MRN : 10140000379035 Gender/Age : FEMALE , 25y (06/06/1997)

Collected On : 12/04/2023 12:47 PM Received On : 12/04/2023 01:06 PM Reported On : 12/04/2023 01:33 PM

Barcode : 602304120196 Specimen : Plasma Consultant : Dr. Chythanya D C(GENERAL MEDICINE)

Sample adequacy : Satisfactory Visit No : OP-001 Patient Mobile No : 8105440141

BIOCHEMISTRY

Test	Result	Unit	Biological Reference Interval
Post Prandial Blood Sugar (PPBS) (Spectrophotometry)	100	mg/dL	100.0-140.0

--End of Report--

Dr. Shivaprasad P.N
MBBS, MD
CONSULTANT PATHOLOGIST

Note

- Abnormal results are highlighted.
- Results relate to the sample only.
- Kindly correlate clinically.



DEPARTMENT OF LABORATORY MEDICINE

Final Report

Patient Name : Anapalli Ramya MRN : 10140000379035 Gender/Age : FEMALE, 25y (06/06/1997)

Collected On : 12/04/2023 12:47 PM Received On : 12/04/2023 01:25 PM Reported On : 12/04/2023 01:36 PM

Barcode : 622304120036 Specimen : Urine Consultant : Dr. Chythanya D C(GENERAL MEDICINE)

Sample adequacy : Satisfactory Visit No : OP-001 Patient Mobile No : 8105440141

PATHOLOGY

Test	Result	Unit
Urine For Sugar (Semi-quantitative Strip Method- Glucose Oxidase Technique)	Negative	-

--End of Report--

Dr. Shivaprasad P.N

MBBS, MD

CONSULTANT PATHOLOGIST



Note

- Abnormal results are highlighted.
- Results relate to the sample only.
- Kindly correlate clinically.



DEPARTMENT OF LABORATORY MEDICINE

Final Report

Patient Name : Anakapalli Ramya MRN : 10140000379035 Gender/Age : FEMALE , 25y (06/06/1997)
Collected On : 12/04/2023 08:55 AM Received On : 12/04/2023 09:03 AM Reported On : 12/04/2023 10:42 AM
Barcode : 602304120077 Specimen : Whole Blood Consultant : Dr. Chythanya D C(GENERAL MEDICINE)
Sample adequacy : Satisfactory Visit No : OP-001 Patient Mobile No : 8105440141

Test	BIOCHEMISTRY		Biological Reference Interval
	Result	Unit	
HbA1C			
HbA1c (HPLC METHOD)	5.4	%	Upto - Normal (Non Diabetic Level): < 6 Good Control: 6.01-7.00 Fair Control: 7.01-8.00 Poor Control: > 8.01
Estimated Average Glucose (HPLC METHOD)	108.29	-	-

Interpretation:

- HbA1C above 6.5% can be used to diagnose diabetes provided the patient has symptoms. If the patient does not have symptoms with HbA1C>6.5%, repeat measurement on further sample. If the repeat test result is <6.5%, consider as diabetes high risk and repeat measurement after 6 months.
- HbA1C measurement is not appropriate in diagnosing diabetes in children, suspicion of type 1 diabetes, symptoms of diabetes for less than 2 months, pregnancy, hemoglobinopathies, medications that may result sudden increase in glucose, anemia, renal failure, HIV infection, malignancies, severe chronic hepatic, and renal disease.
- Any sample with >15% should be suspected of having a haemoglobin variant.

--End of Report--

Dr. Shivaprasad P.N
MBBS, MD
CONSULTANT PATHOLOGIST

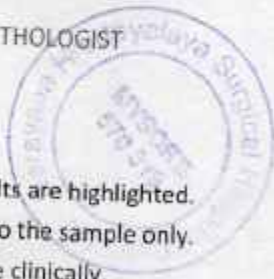

Note

- Abnormal results are highlighted.
- Results relate to the sample only.
- Kindly correlate clinically.



DEPARTMENT OF LABORATORY MEDICINE

Final Report

Patient Name : Anakapalli Ramya MRN : 10140000379035 Gender/Age : FEMALE , 25y (06/06/1997)

Collected On : 12/04/2023 08:55 AM Received On : 12/04/2023 09:03 AM Reported On : 12/04/2023 10:42 AM

Barcode : 602304120077 Specimen : Whole Blood Consultant : Dr. Chythanya D C(GENERAL MEDICINE)

Sample adequacy : Satisfactory Visit No : OP-001 Patient Mobile No : 8105440141

BIOCHEMISTRY

Test	Result	Unit	Biological Reference Interval
HBA1C			
HbA1c (HPLC METHOD)	5.4	%	Upto - Normal (Non Diabetic Level); < 6 Good Control: 6.01-7.00 Fair Control: 7.01-8.00 Poor Control: > 8.01
Estimated Average Glucose (HPLC METHOD)	108.29	-	-

Interpretation:

- HbA1C above 6.5% can be used to diagnose diabetes provided the patient has symptoms. If the patient does not have symptoms with HbA1C>6.5%, repeat measurement on further sample. If the repeat test result is <6.5%, consider as diabetes high risk and repeat measurement after 6 months.
- HbA1C measurement is not appropriate in diagnosing diabetes in children, suspicion of type 1 diabetes, symptoms of diabetes for less than 2 months, pregnancy, hemoglobinopathies, medications that may result sudden increase in glucose, anemia, renal failure, HIV infection, malignancies, severe chronic hepatic, and renal disease.
- Any sample with >15% should be suspected of having a haemoglobin variant.

--End of Report--

Dr. Shivaprasad P.N

MBBS, MD

CONSULTANT PATHOLOGIST



Note

- Abnormal results are highlighted.
- Results relate to the sample only.
- Kindly correlate clinically.



DEPARTMENT OF LABORATORY MEDICINE

Final Report

Patient Name : Anakapalli Ramya MRN : 10140000379035 Gender/Age : FEMALE , 25y (06/06/1997)

Collected On : 12/04/2023 08:55 AM Received On : 12/04/2023 09:03 AM Reported On : 12/04/2023 10:02 AM

Barcode : 612304120053 Specimen : Whole Blood Consultant : Dr. Chythanya D C(GENERAL MEDICINE)

Sample adequacy : Satisfactory Visit No : OP-001 Patient Mobile No : 8105440141

HAEMATOLOGY LAB

Test	Result	Unit	Biological Reference Interval
BLOOD GROUP & RH TYPING			
Blood Group (Slide Technique And Tube Technique)	"A"	-	-
RH Typing (Slide Technique And Tube Technique)	Positive	-	-
COMPLETE BLOOD COUNT (CBC)			
Haemoglobin (Hb%) (Coulter Principle)	12.12	g/dL	12.0-15.0
Red Blood Cell Count (Coulter Principle)	5.00	Million/ul	3.8-5.8
PCV (Packed Cell Volume) / Hematocrit (Calculated)	37.5	%	36.0-46.0
MCV (Mean Corpuscular Volume) (Derived From RBC Histogram)	75.0 L	fL	76.0-96.0
MCH (Mean Corpuscular Haemoglobin) (Calculated)	24.2 L	pg	27.0-32.0
MCHC (Mean Corpuscular Haemoglobin Concentration) (Calculated)	32.3	g/L	30.0-35.0
Red Cell Distribution Width (RDW) (Derived From RBC Histogram)	17.9 H	%	11.6-14.0
Platelet Count (Coulter Principle)	353	Thous/ μ L	150.0-400.0
Mean Platelet Volume (MPV)	9.26	fL	7.0-11.7
Total Leucocyte Count(WBC) (Coulter Principle)	5.46	Thous/cumm	4.0-11.0
DIFFERENTIAL COUNT (DC)			
Neutrophils (Optical/Impedance)	58.74	%	40.0-75.0

Page 1 of 2

Patient Name : Anakapalli Ramya MRN : 10140000379035 Gender/Age : FEMALE , 25y (06/06/1997)

Lymphocytes (Optical/Impedance)	28.04	%	20.0-45.0
Monocytes (Optical/Impedance)	9.40	%	2.0-10.0
Eosinophils (Optical/Impedance)	3.54	%	1.0-6.0
Basophils	0.27	%	0.0-1.0
Absolute Neutrophil Count	3.21	-	-
Absolute Lymphocyte Count	1.53	-	-
Absolute Monocyte Count	0.51	-	-
Absolute Eosinophil Count	0.19	-	-
Absolute Basophil Count	0.01	-	-

As per the recommendation of International Council for Standardization in Hematology, the differential counts are additionally being reported as absolute numbers.

--End of Report--

Dr. Shivaprasad P.N
MBBS, MD
CONSULTANT PATHOLOGIST

Note

- Abnormal results are highlighted.
- Results relate to the sample only.
- Kindly correlate clinically.



DEPARTMENT OF LABORATORY MEDICINE

Final Report

Patient Name : Anapalli Ramya MRN : 10140000379035 Gender/Age : FEMALE , 25y (06/06/1997)
Collected On : 12/04/2023 08:55 AM Received On : 12/04/2023 09:03 AM Reported On : 12/04/2023 10:10 AM
Barcode : 612304120054 Specimen : Whole Blood - ESR Consultant : Dr. Chythanya D C(GENERAL MEDICINE)
Sample adequacy : Satisfactory Visit No : DP-001 Patient Mobile No : 8105440141

HAEMATOLOGY LAB

Test	Result	Unit	Biological Reference Interval
Erythrocyte Sedimentation Rate (ESR) (Westergren Method)	20 H	mm/1hr	0.0-19.0

--End of Report--

Dr. Shivaprasad P.N
MBBS, MD
CONSULTANT PATHOLOGIST

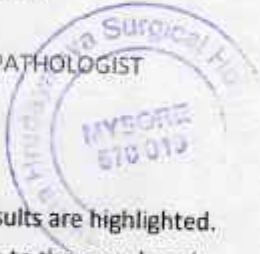

Note

- Abnormal results are highlighted.
- Results relate to the sample only.
- Kindly correlate clinically.



DEPARTMENT OF LABORATORY MEDICINE

Final Report

Patient Name : Anakapalli Ramya MRN : 10140000379035 Gender/Age : FEMALE , 25y (06/06/1997)

Collected On : 12/04/2023 08:55 AM Received On : 12/04/2023 09:03 AM Reported On : 12/04/2023 09:29 AM

Barcode : 602304120076 Specimen : Plasma Consultant : Dr. Chythanya D C(GENERAL MEDICINE)

Sample adequacy : Satisfactory Visit No : OP-001 Patient Mobile No : 8105440141

BIOCHEMISTRY

Test	Result	Unit	Biological Reference Interval
Fasting Blood Sugar (FBS) (Spectrophotometry)	94	mg/dL	70.0-100.0

--End of Report--

Dr. Shivaprasad P.N

MBBS, MD

CONSULTANT PATHOLOGIST



Note

- Abnormal results are highlighted.
- Results relate to the sample only.
- Kindly correlate clinically.

