

CID#	: 2205901316	SID#	: 177804939479
Name	: MR.DHANGAR VITTHAL ARJUN	Registered	: 28-Feb-2022 / 10:01
Age / Gender	: 34 Years/Male	Collected	: 28-Feb-2022 / 10:01
Consulting Dr.	: -	Reported	: 01-Mar-2022 / 10:25
Reg.Location	: J B Nagar, Andheri East (Main Centre)	Printed	: 01-Mar-2022 / 10:42

PHYSICAL EXAMINATION REPORT

History and Complaints:

NO PRESENT MEDICAL COMPLAINTS.

EXAMINATION FINDINGS:

Height (cms):	170 CMS	Weight (kg):	76 KGS
Temp (0c):	AFBERILE	Skin:	NAD
Blood Pressure (mm/hg):	130/80 MMHG	Nails:	NAD
Pulse:	76/MIN	Lymph Node:	NOT PALPABLE

Systems

Cardiovascular: S1 S2 HEARD

Respiratory: AEBE

Genitourinary: NAD

GI System: NAD

CNS: NAD

IMPRESSION:

CLIENT IS IN GOOD GENERAL HEALTH.

ADVICE:

CHIEF COMPLAINTS:

- | | |
|-----------------------------|----|
| 1) Hypertension: | NO |
| 2) IHD | NO |
| 3) Arrhythmia | NO |
| 4) Diabetes Mellitus | NO |
| 5) Tuberculosis | NO |

CENTRAL PROCESSING LAB: 2nd Floor, Aston, Sundervan Complex, Above Mercedes Showroom, Andheri West - 400053

HEALTHLINE - MUMBAI: 022-6170-0000 | **OTHER CITIES:** 1800-266-4343

For Feedback - customerservice@suburbandiagnosics.com | **www.suburbandiagnosics.com**

Suburban Diagnostics India Pvt. Ltd.

Sahar Plaza JB Nagar Andheri(E) Mumbai-400059

Report



2205901316 (421) / DHANGAR VITTHAL ARJUN / 34 Yrs / M / 170 Cms / 76 Kg Date: 28-Feb-2022 Refd By : . Examined By: Dr. Ashish V Deshmukh MD

Deshmukh

DR. ASHISH V. DESHMUKH
MD. (MEDICINE)
CONSULTING PHYSICIAN
REG. NO. 59907

Suburban Diagnostics India Pvt Ltd
Shop No 5/10/13/20, Wing -A, Bonanza Building,
Sahar Plaza, Near Kohinoor Hotel,
Below JB Nagar Metro Station,
Andheri-Kurla Road, Andheri East, Mumbai-400059

Stage	Time	Duration	Speed(mph)	Elevation	METs	Rate	% THR	BP	RPP	PVC	Comments
Supine	00:03	0:03	00.0	00.0	01.0	106	57 %	130/80	137	00	
Standing	00:23	0:20	00.0	00.0	01.0	102	55 %	130/80	132	00	
HV	00:43	0:20	00.0	00.0	01.0	108	58 %	130/80	140	00	
Warm Up	01:03	0:20	00.0	00.0	01.0	101	54 %	130/80	131	00	
ExStart	01:32	0:29	01.0	00.0	01.0	107	58 %	130/80	139	00	
BRUCE Stage 1	04:32	3:00	01.7	10.0	04.7	119	64 %	150/80	178	00	
BRUCE Stage 2	07:32	3:00	02.5	12.0	07.1	137	74 %	170/80	232	00	
PeakEx	09:16	1:44	03.4	14.0	08.9	161	87 %	190/80	305	00	
Recovery	10:16	1:00	01.1	00.0	01.2	144	77 %	190/80	273	00	
Recovery	11:16	2:00	00.0	00.0	01.0	118	63 %	170/80	200	00	
Recovery	13:16	4:00	00.0	00.0	01.0	109	59 %	150/80	163	00	
Recovery	15:16	6:00	00.0	00.0	01.0	107	58 %	130/80	139	00	
Recovery	15:45	6:30	00.0	00.0	01.0	108	58 %	130/80	140	00	

FINDINGS :

Exercise Time : 07:44
Max HR Attained : 161 bpm 87% of Target 186
Max BP Attained : 190/80
Max WorkLoad Attained : 8.9 Fair response to induced stress
History : Nil
Test End Reasons : Test Complete, Heart Rate Acheived

Suburban Diagnostics India Pvt Ltd
 Shop No 9/10/19/20, Wing - A, Bonanza Building,
 Sana Plaza, Near Kohinoor Hotel,
 Below J B Nagar Metro Station,
 Andheri -Kurla Road, Andheri East, Mumbai -400059

DR. ASHISH V. DESHMUKH
 MD. (MEDICINE)
 CONSULTING PHYSICIAN
 REG. NO. 59997

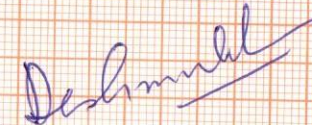

Doctor : Dr Ashish V Deshmukh



2205901316 / DHANGAR VITTHAL ARJUN / 34 Yrs / M / 170 Cms / 76 Kg Date: 28-Feb-2022 Refd By : .

(ADX_GEM216201125)(R)Allengers

REPORT :

Interpretation :

GOOD EFFORT TOLERANCE
NORMAL CHRONOTROPIC RESPONSE
NORMAL INOTROPIC RESPONSE
NO ANGINA / ANGINAL EQUIVALENTS
NO ARRHYTHMIAS
NO SIGNIFICANT ST-T CHANGES FROM BASELINE

IMPRESSION : STRESS TEST IS NEGATIVE FOR STRESS INDUCIBLE ISCHEMIA

Disclaimer : Negative Stress test does not rule out Coronary Artery Disease
Positive Stress Test is suggestive but not confirmatory of Coronary Artery Disease
Hence Clinical Correlation is mandatory.

Suburban Diagnostics India Pvt Ltd
Shop No 3/10/19/20, Wing -A, Bonanza Building,
Sahar Plaza, Near Kohinoor Hotel,
Below J B Nagar Metro Station,
Andheri - Kurla Road, Andheri East, Mumbai -400059

DR. ASHISH V. DESHMUKH
MD. (MEDICINE)
CONSULTING PHYSICIAN
REG. NO. 53567

Doctor : Dr Ashish V Deshmukh



Date: 28 - 02 - 2022 12:55:08 PM METs : 1.0 HR : 106 Target HR : 57% of 186 BP : 130/80

ExTime : 00:00 0.0 mph 0.0 % 25 mm/Sec. 1.0 Cm/mV BLC On/ Notch On/ HF 0.05 Hz/LF 35 Hz

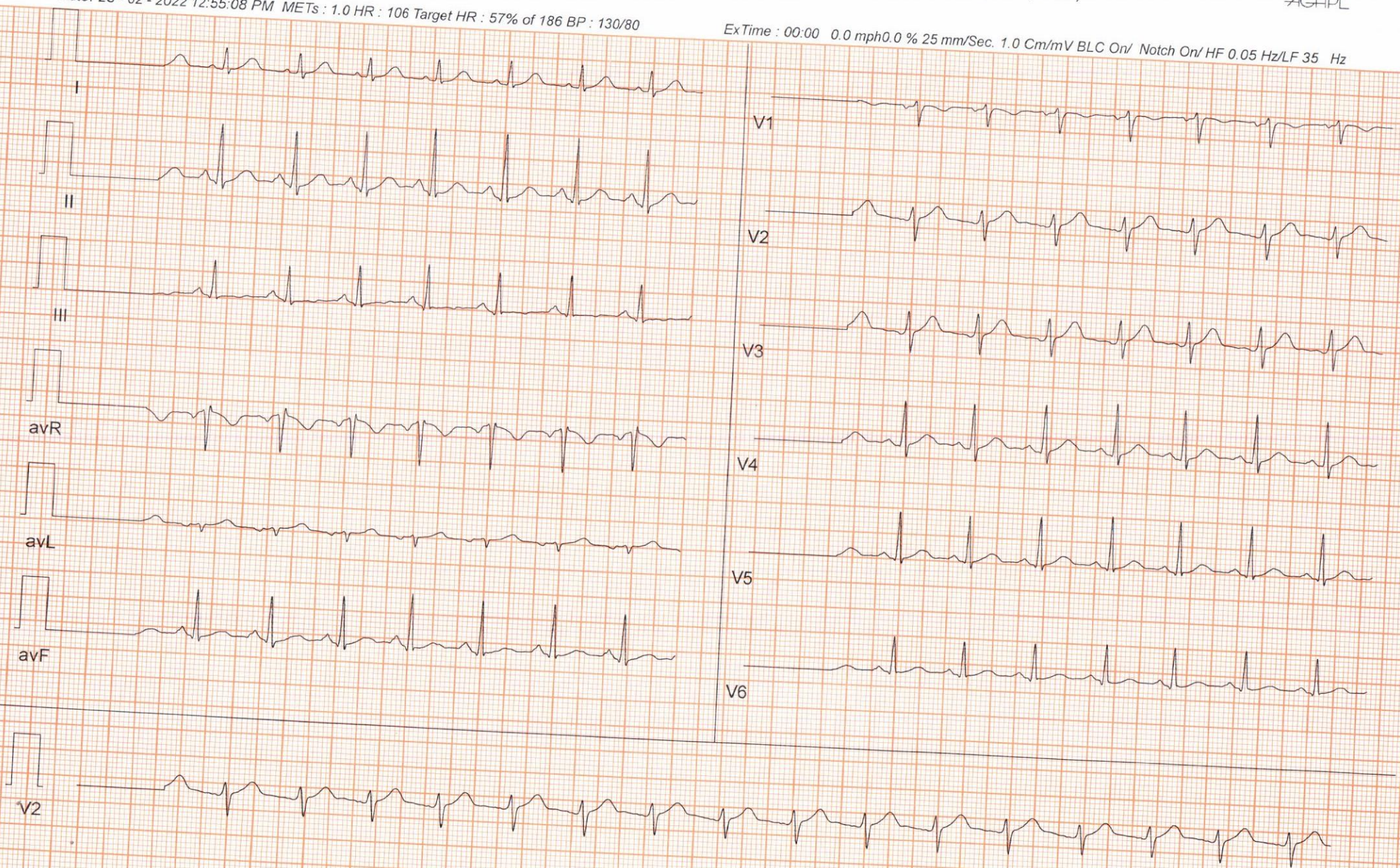



Date: 28 - 02 - 2022 12:55:08 PM METs : 1.0 HR : 102 Target HR : 55% of 186 BP : 130/80

ExTime : 00:00 0.0 mph 0.0 % 25 mm/Sec. 1.0 Cm/mV BLC On/ Notch On/ HF 0.05 Hz/LF 35 Hz

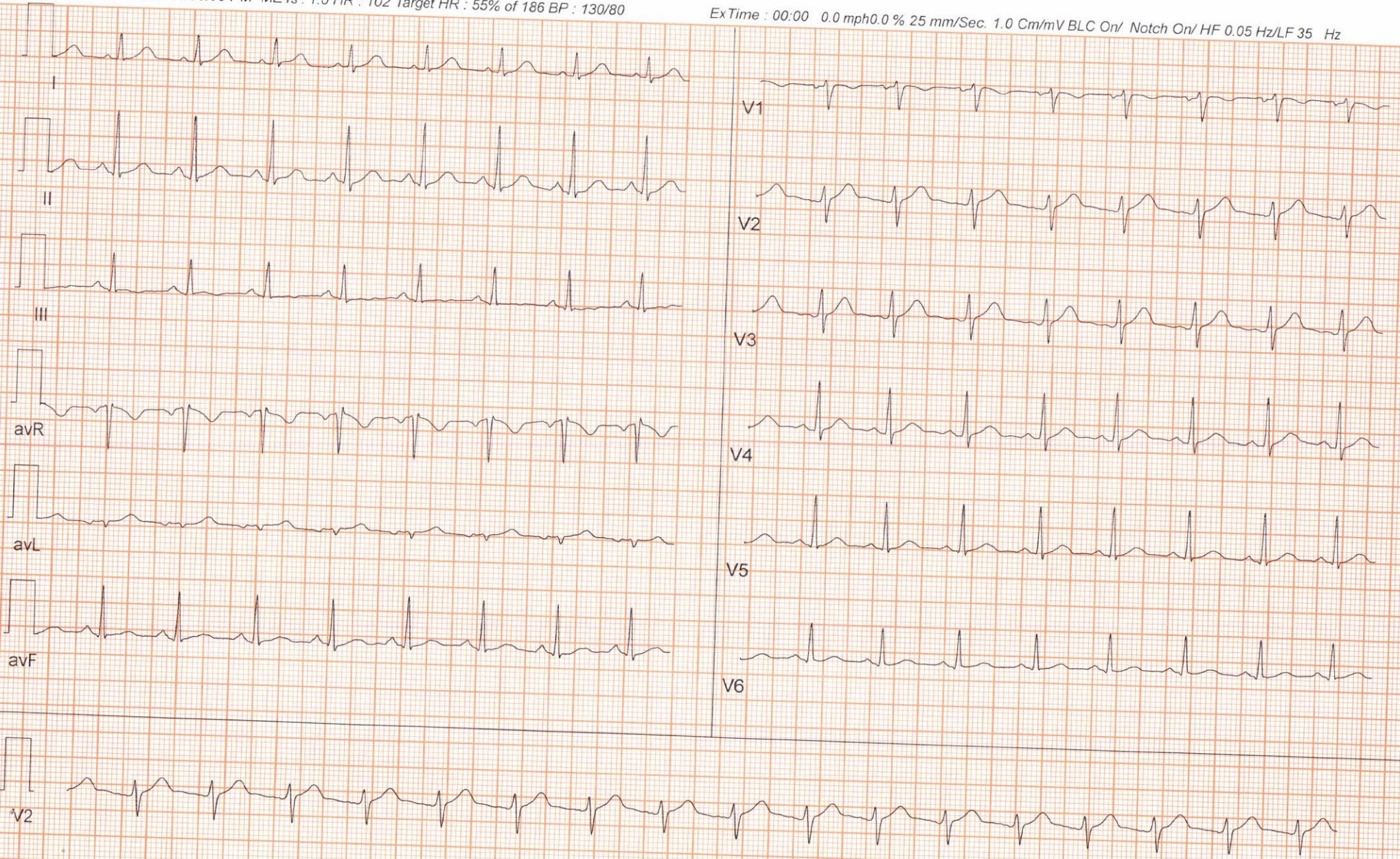

Date: 28 - 02 - 2022 12:55:08 PM METs : 1.0 HR : 108 Target HR : 58% of 186 BP : 130/80

ExTime : 00:00 0.0 mph 0.0 % 25 mm/Sec. 1.0 Cm/mV BLC On/ Notch On/ HF 0.05 Hz/LF 35 Hz

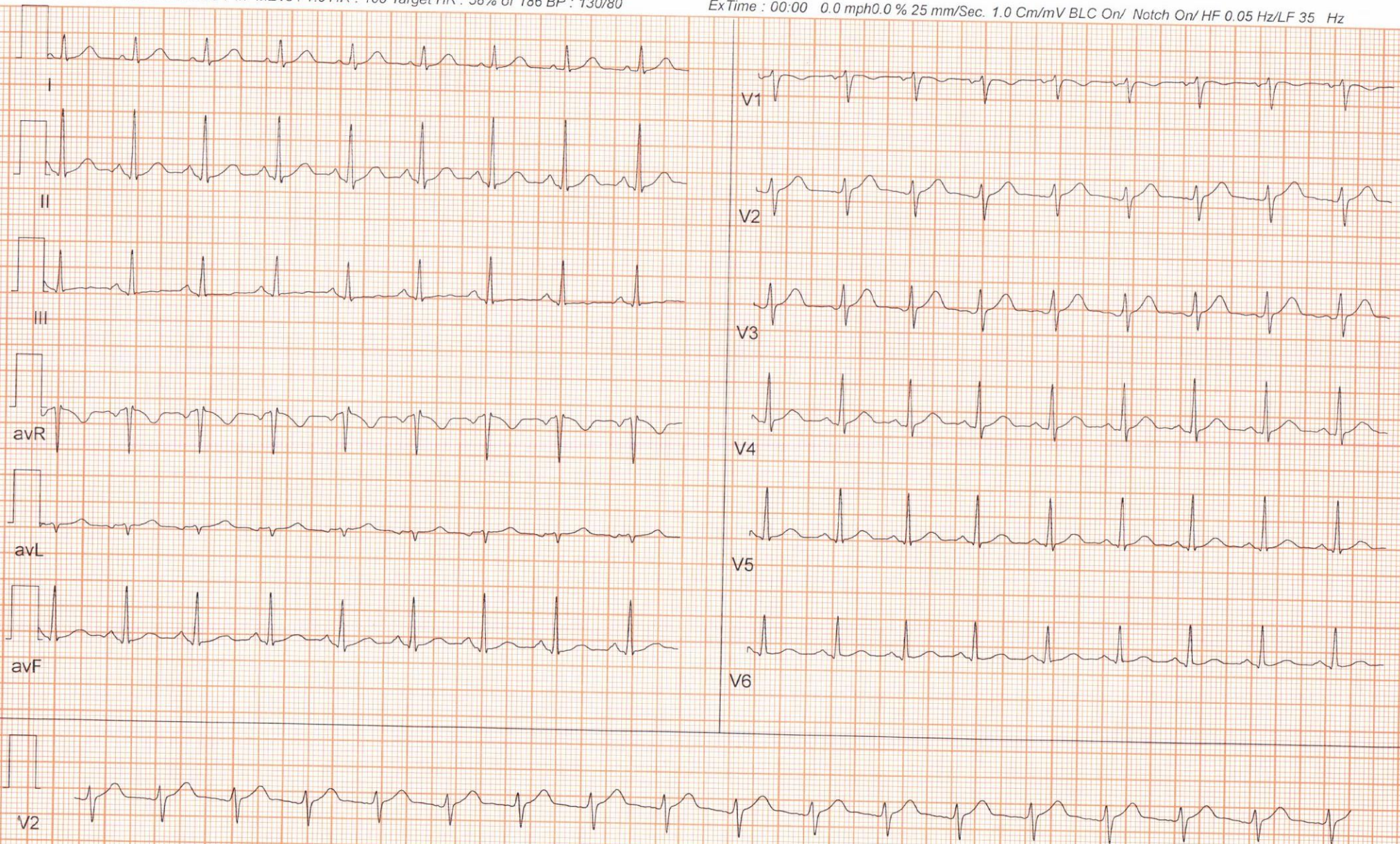



Date: 28 - 02 - 2022 12:55:08 PM METs : 1.0 HR : 101 Target HR : 54% of 186 BP : 130/80

ExTime : 00:00 0.0 mph 0.0 % 25 mm/Sec. 1.0 Cm/mV BLC On/ Notch On/ HF 0.05 Hz/LF 35 Hz

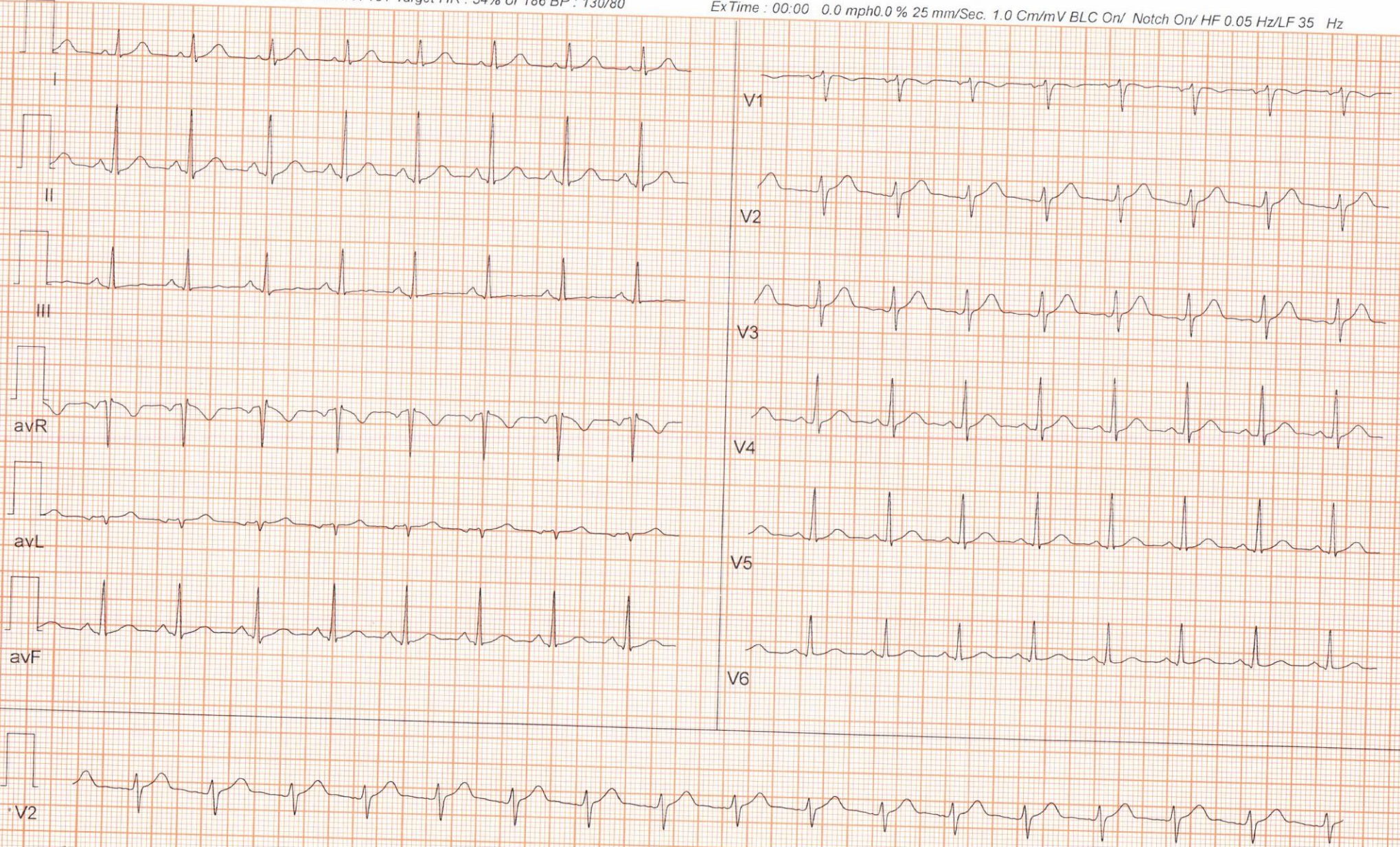

Date: 28 - 02 - 2022 12:55:08 PM METs : 1.0 HR : 107 Target HR : 58% of 186 BP : 130/80

ExTime : 00:00 1.0 mph 0.0 % 25 mm/Sec. 1.0 Cm/mV BLC On/ Notch On/ HF 0.05 Hz/LF 35 Hz

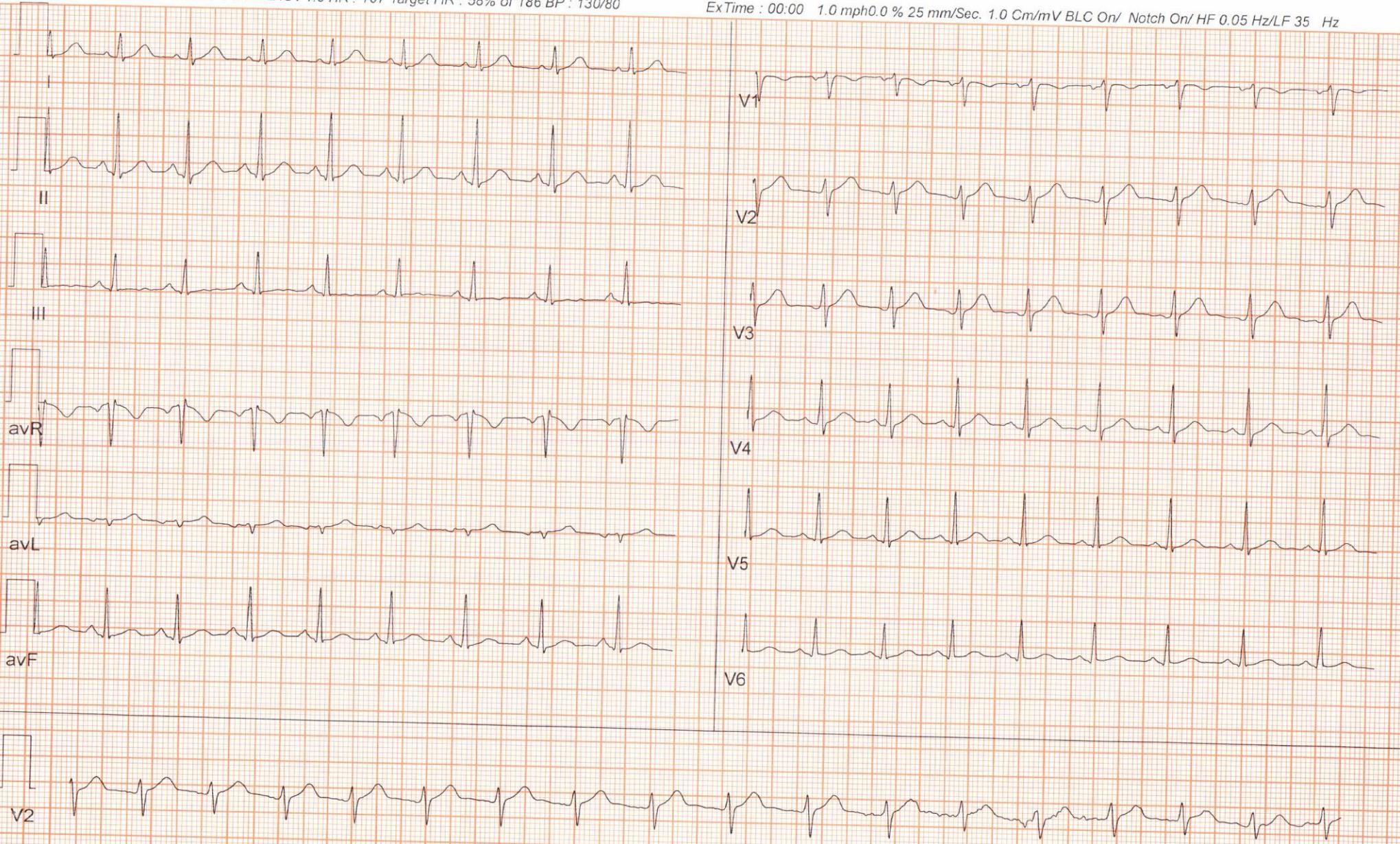

Date: 28 - 02 - 2022 12:55:08 PM METs : 4.7 HR : 119 Target HR : 64% of 186 BP : 150/80

ExTime : 03:00 1.7 mph 10.0 % 25 mm/Sec. 1.0 Cm/mV BLC On/ Notch On/ HF 0.05 Hz/LF 35 Hz

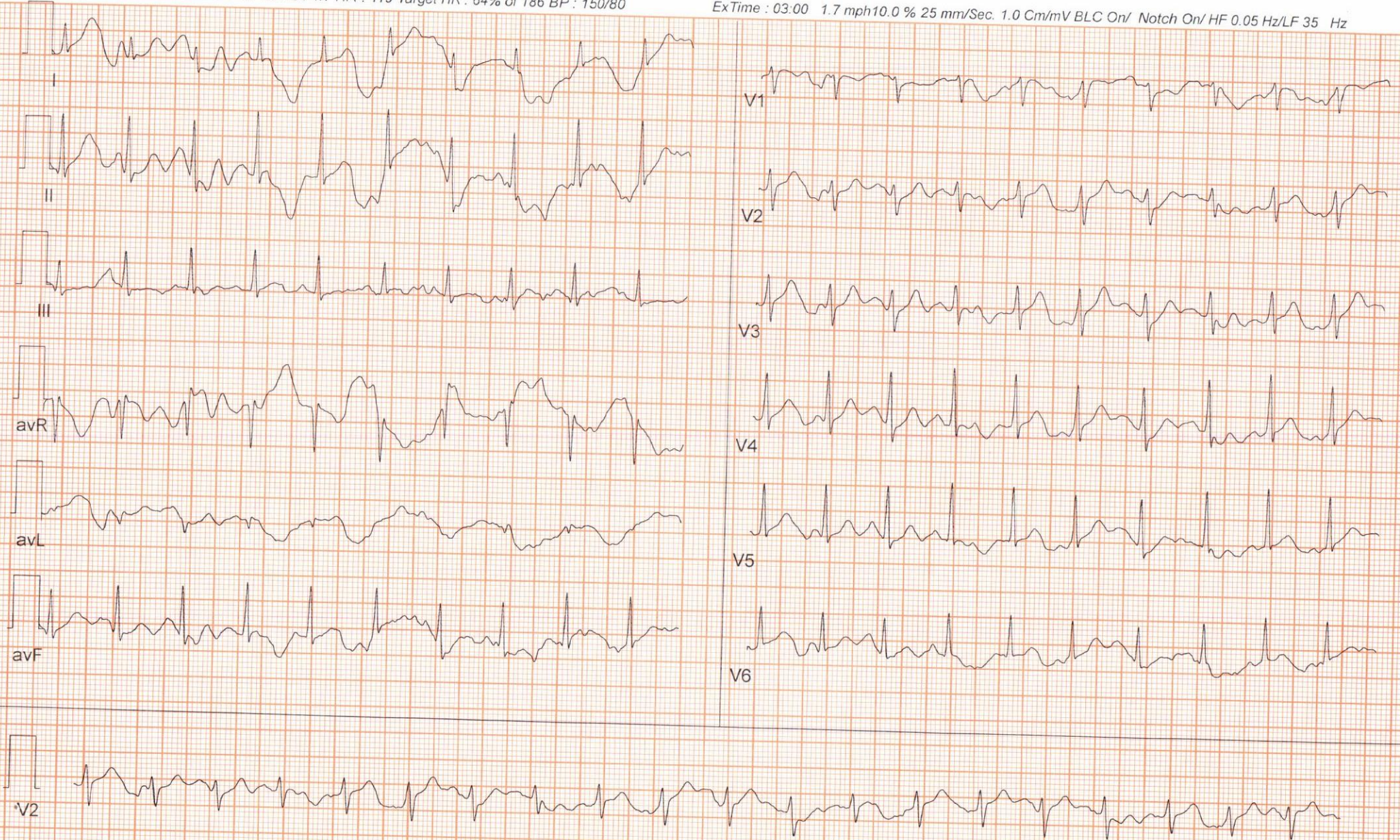

Date: 28 - 02 - 2022 12:55:08 PM METs : 7.1 HR : 137 Target HR : 74% of 186 BP : 170/80

ExTime : 06:00 2.5 mph 12.0 % 25 mm/Sec. 1.0 Cm/mV BLC On/ Notch On/ HF 0.05 Hz/LF 35 Hz

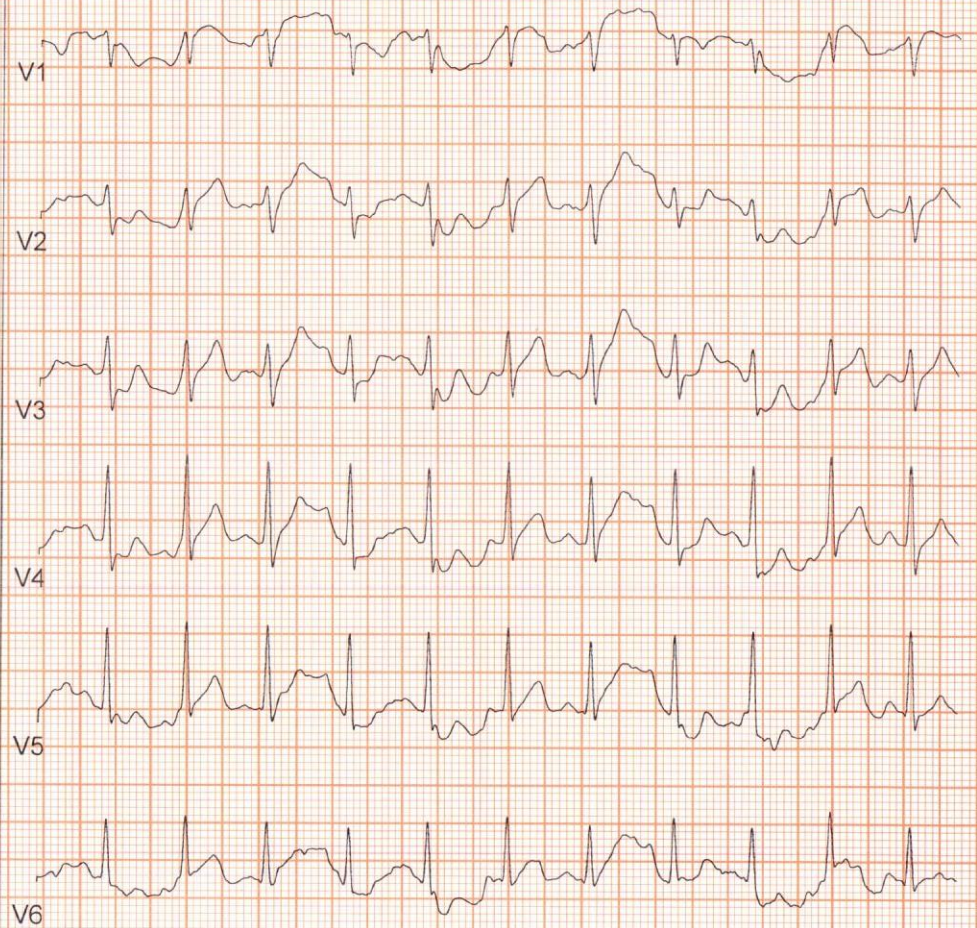
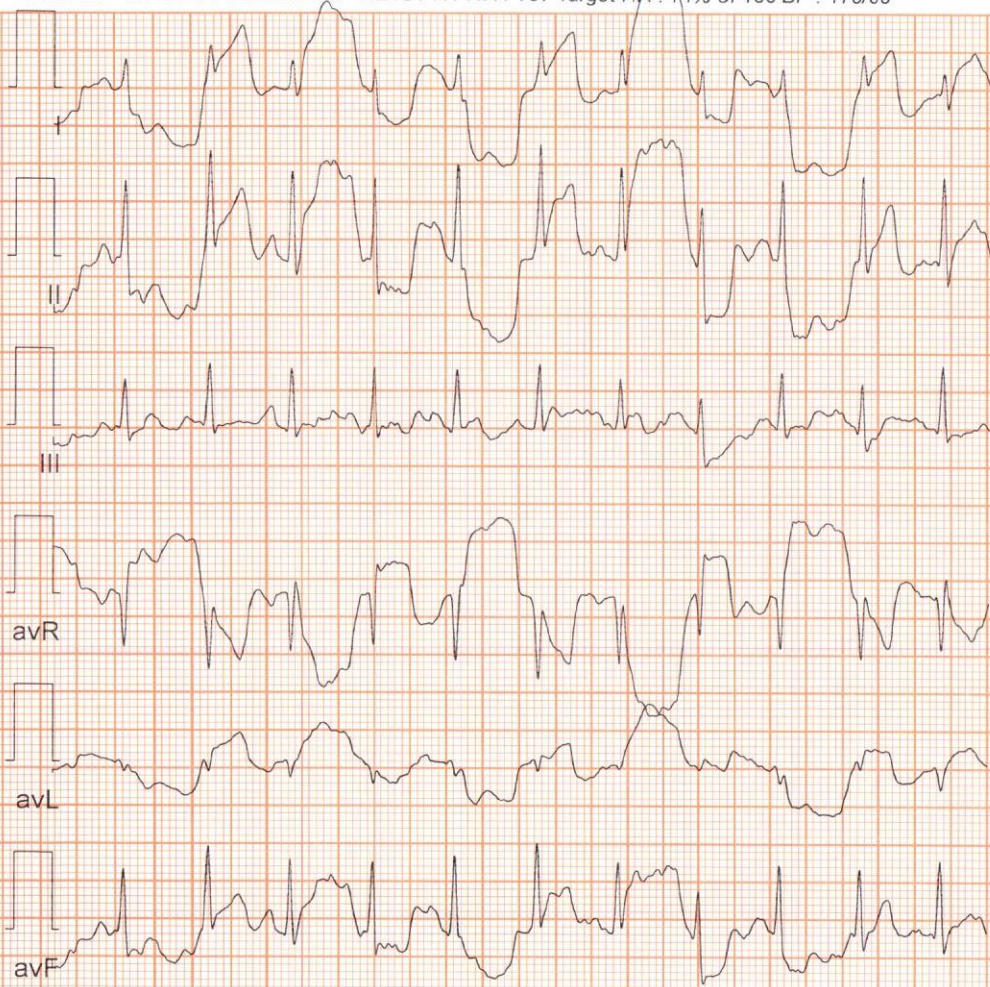

Date: 28-02-2022 12:55:08 PM METs : 8.9 HR : 161 Target HR : 87% of 186 BP : 190/80

ExTime : 07:44 3.4 mph 14.0 % 25 mm/Sec. 1.0 Cm/mV BLC On/ Notch On/ HF 0.05 Hz/LF 35 Hz

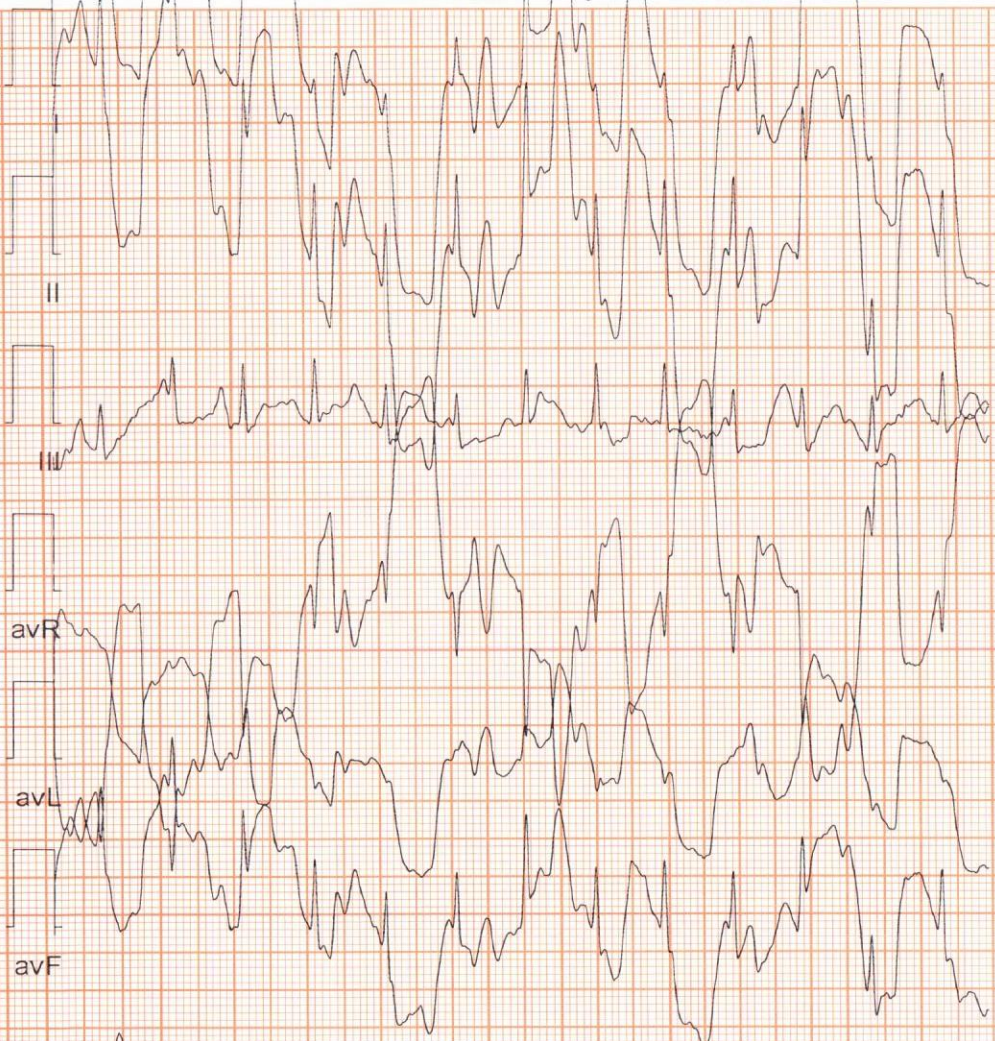



Date: 28 - 02 - 2022 12:55:08 PM METs : 1.2 HR : 144 Target HR : 77% of 186 BP : 190/80

ExTime : 07:44 1.1 mph 0.0 % 25 mm/Sec. 1.0 Cm/mV BLC On/ Notch On/ HF 0.05 Hz/LF 35 Hz

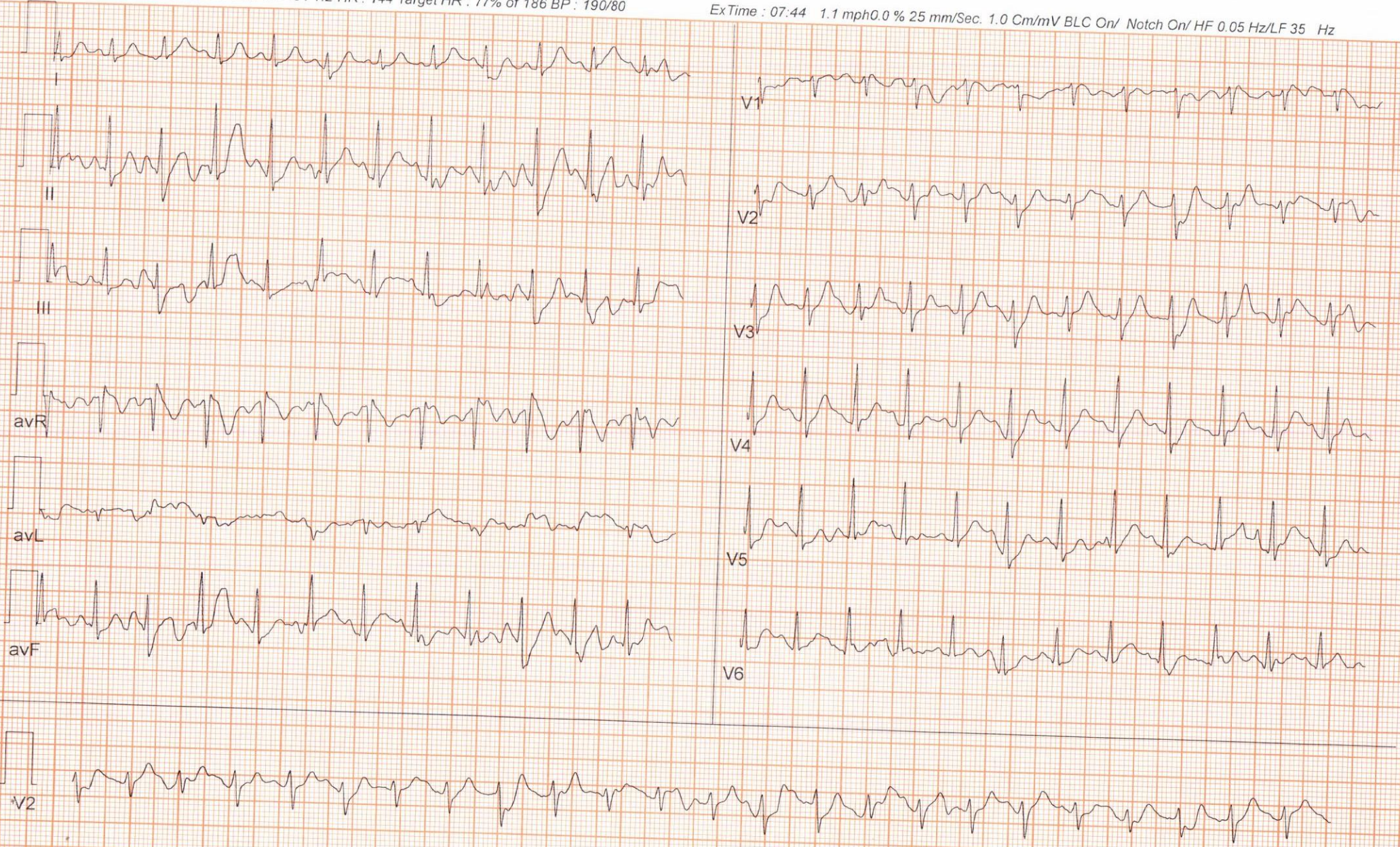



Date: 28 - 02 - 2022 12:55:08 PM METs : 1.0 HR : 118 Target HR : 63% of 186 BP : 170/80

ExTime : 07:44 0.0 mph 0.0 % 25 mm/Sec. 1.0 Cm/mV BLC On/ Notch On/ HF 0.05 Hz/LF 35 Hz

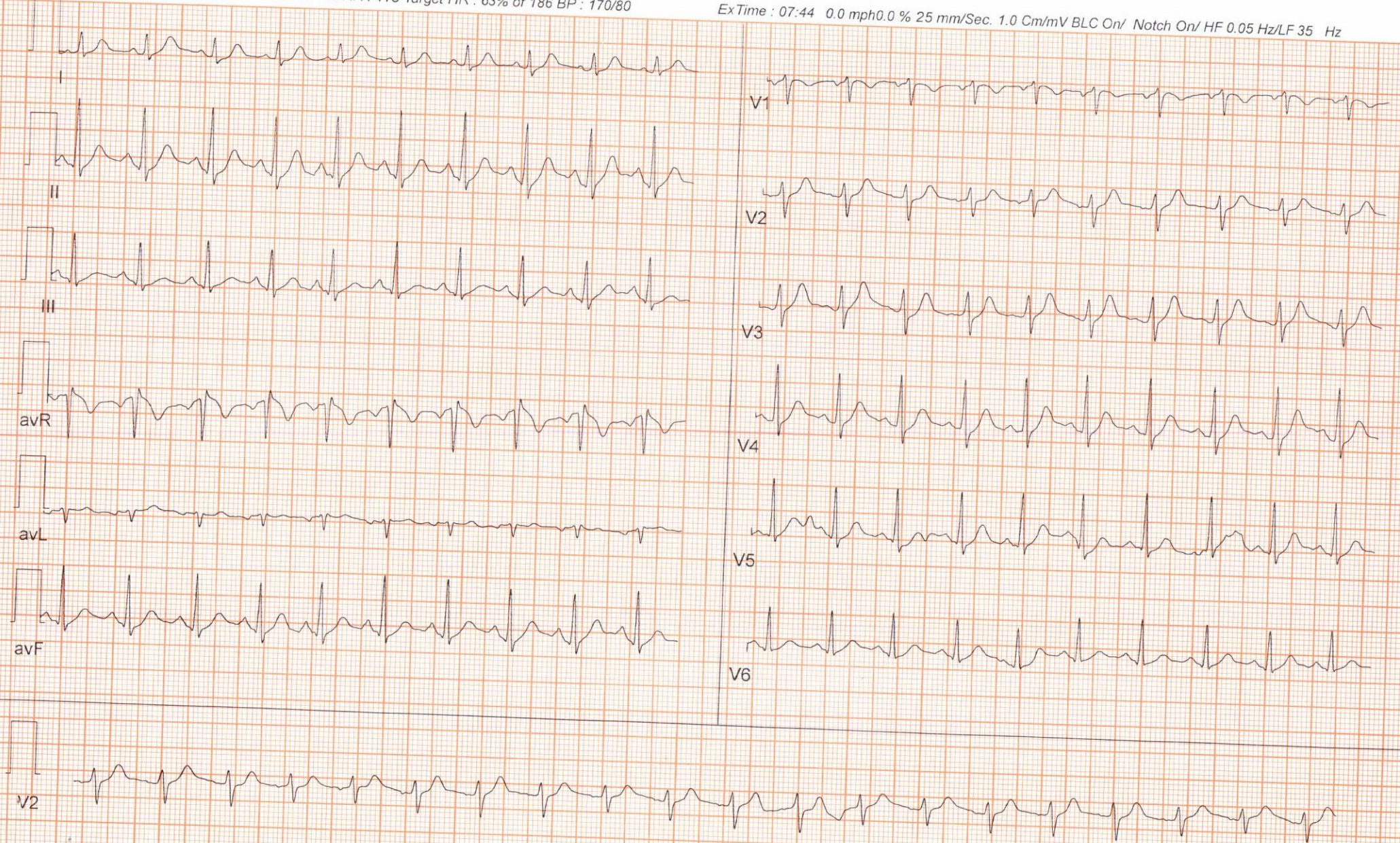

Date: 28 - 02 - 2022 12:55:08 PM METs : 1.0 HR : 109 Target HR : 59% of 186 BP : 150/80

ExTime : 07:44 0.0 mph 0.0 % 25 mm/Sec. 1.0 Cm/mV BLC On/ Notch On/ HF 0.05 Hz/LF 35 Hz

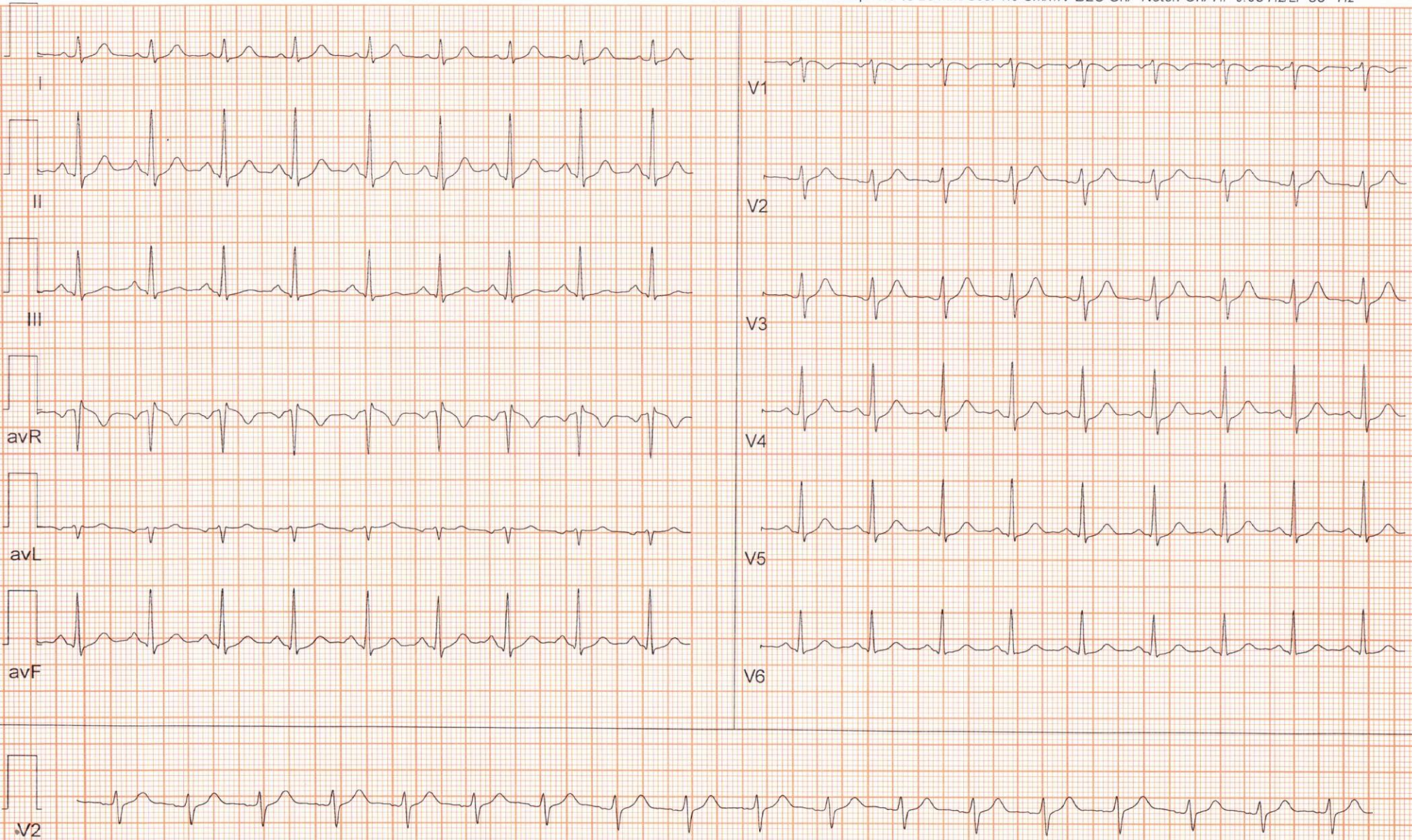



Date: 28 - 02 - 2022 12:55:08 PM METs : 1.0 HR : 107 Target HR : 58% of 186 BP : 130/80

ExTime : 07:44 0.0 mph 0.0 % 25 mm/Sec. 1.0 Cm/mV BLC On/ Notch On/ HF 0.05 Hz/LF 35 Hz

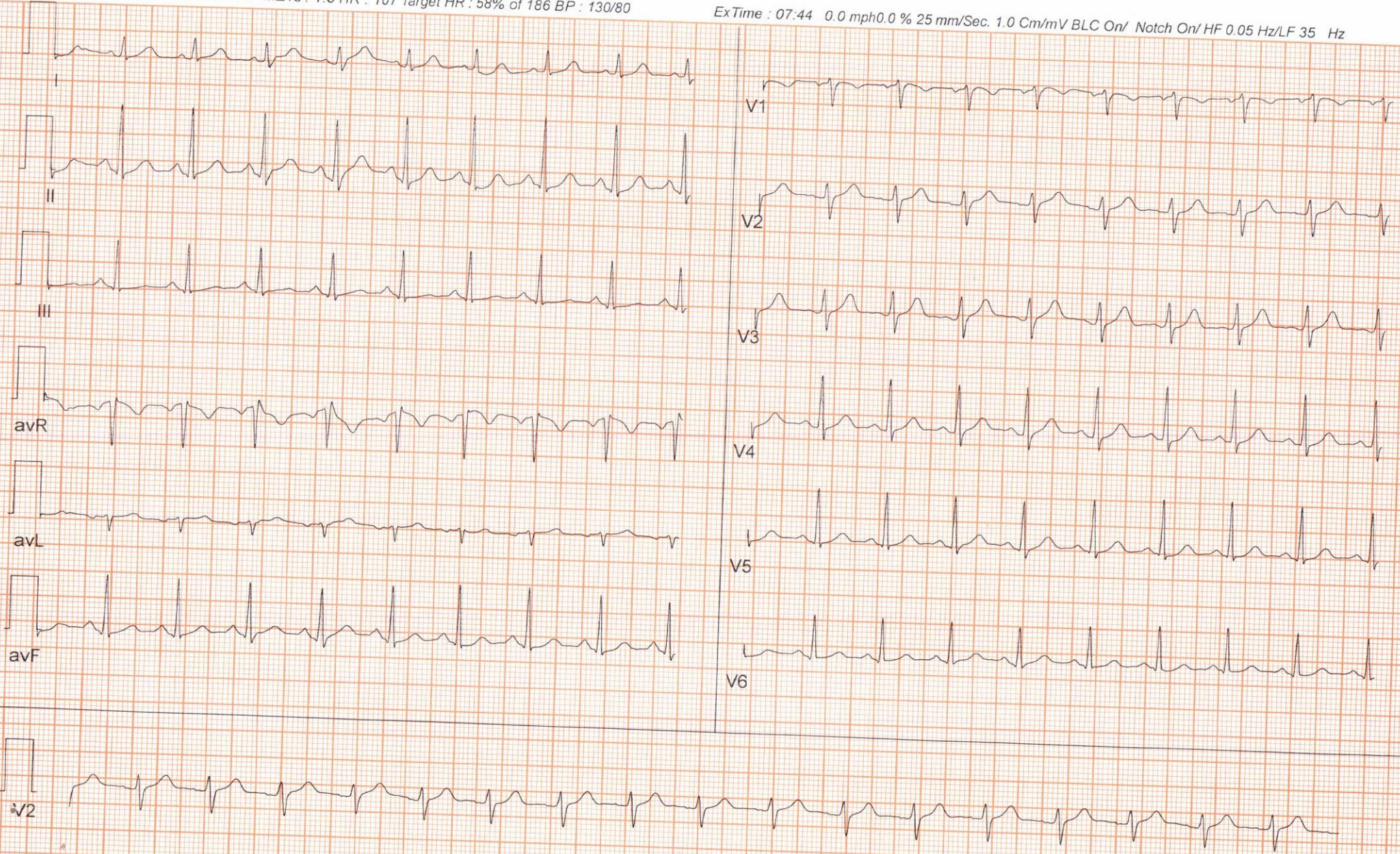



Date: 28 - 02 - 2022 12:55:08 PM METs : 1.0 HR : 108 Target HR : 58% of 186 BP : 130/80

ExTime : 07:44 0.0 mph 0.0 % 25 mm/Sec. 1.0 Cm/mV BLC On/ Notch On/ HF 0.05 Hz/LF 35 Hz

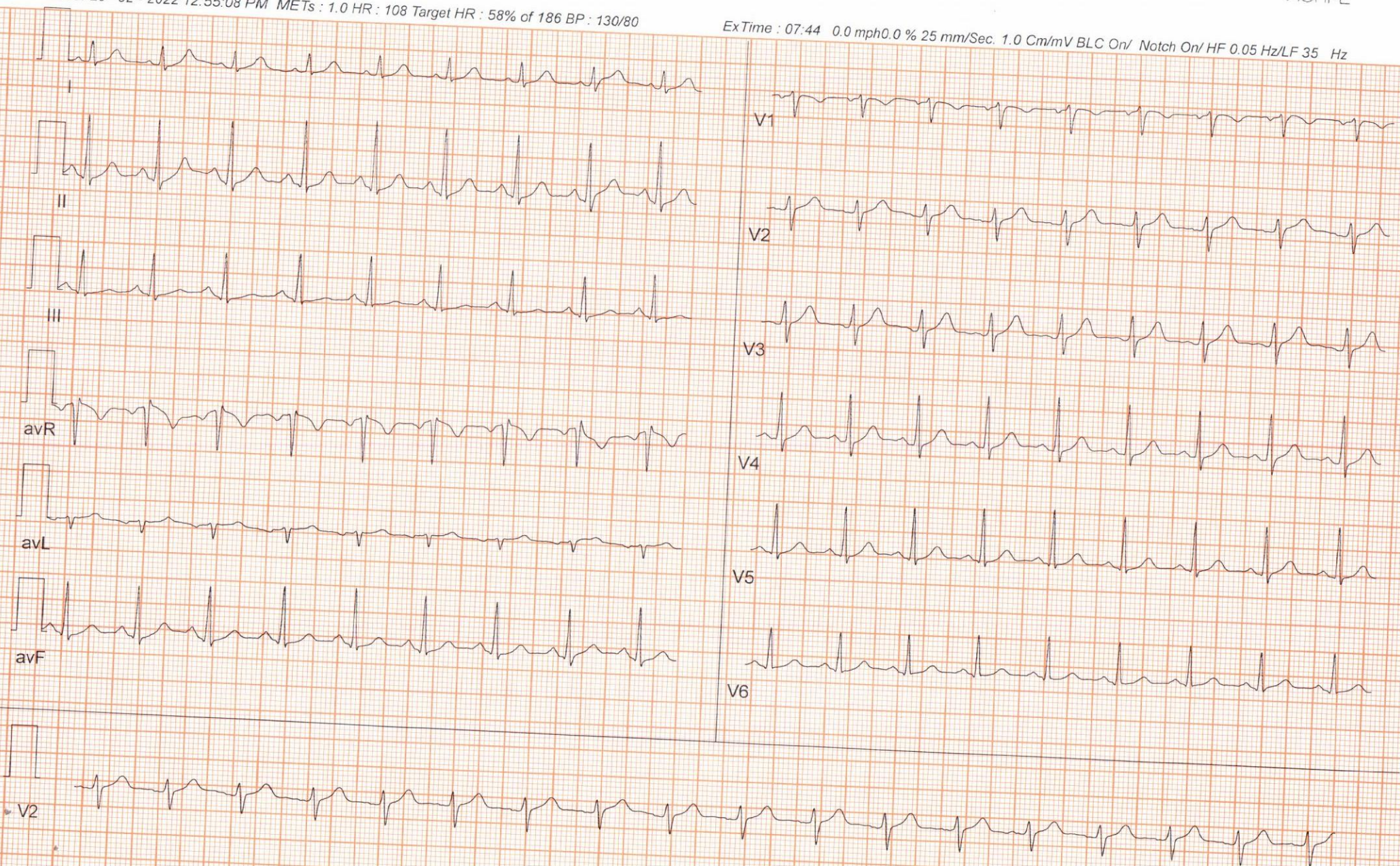



Use a QR Code Scanner
Application To Scan the Code

CID : 2205901316
Name : Mr DHANGAR VITTHAL ARJUN
Age / Sex : 34 Years/Male
Ref. Dr :
Reg. Location : J B Nagar, Andheri East Main Centre

Reg. Date : 28-Feb-2022 / 10:55
Reported : 28-Feb-2022 / 11:45

R
E
P
O
R
T

USG WHOLE ABDOMEN

LIVER:

The liver is normal in size, (12.0 cm) shape and smooth margins. It shows normal parenchymal echo pattern. The intra hepatic biliary and portal radical appear normal. No evidence of any intra hepatic cystic or solid lesion seen. The main portal vein and CBD appears normal.

GALL BLADDER:

The gall bladder is physiologically distended and appears normal. No evidence of gall stones or mass lesions seen

PANCREAS:

The pancreas is well visualised and appears normal. No evidence of solid or cystic mass lesion.

KIDNEYS:

Both the kidneys are normal in size shape and echotexture.
No evidence of any calculus, hydronephrosis or mass lesion seen.
Right kidney measures 9.8 x 3.6 cm. Left kidney measures 11.0 x 4.9 cm.

SPLEEN:

The spleen is normal in size and echotexture. No evidence of focal lesion is noted.
There is no evidence of any lymphadenopathy or ascites.

URINARY BLADDER:

The urinary bladder is well distended and reveal no intraluminal abnormality.

PROSTATE:

The prostate is normal in size and measures 3.8 x 3.3 x 3.0 cm volume is 20.0 g.

IMPRESSION:

No significant abnormality is seen.

-----End of Report-----

DR TEJAL R MISTRY
M.B.B.S D.M.R.E.
Reg No -2010/03/0652
Consultant Radiologist

Click here to view images

<http://202.143.96.162/Suburban/Viewer?ViewerType=3&AccessionNo=2022022810020489>

Page 1 of 2

ADDRESS: 2nd Floor, Aston, Sundervan Complex, Above Mercedes Showroom, Andheri West - 400053

HEALTHLINE - MUMBAI: 022-6170-0000 | OTHER CITIES: 1800-266-4343

For Feedback - customerservice@suburbandiagnosics.com | www.suburbandiagnosics.com



Use a QR Code Scanner
Application To Scan the Code

CID : 2205901316
Name : Mr DHANGAR VITTHAL ARJUN
Age / Sex : 34 Years/Male
Ref. Dr :
Reg. Location : J B Nagar, Andheri East Main Centre

Reg. Date : 28-Feb-2022 / 10:55
Reported : 28-Feb-2022 / 11:45

R
E
P
O
R
T

[Click here to view images](#)

<http://202.143.96.162/Suburban/Viewer?ViewerType=3&AccessionNo=2022022810020489>

Page 2 of 2

ADDRESS: 2nd Floor, Aston, Sundervan Complex, Above Mercedes Showroom, Andheri West - 400053

HEALTHLINE - MUMBAI: 022-6170-0000 | OTHER CITIES: 1800-266-4343

For Feedback - customerservice@suburbandiagnosics.com | www.suburbandiagnosics.com



Use a QR Code Scanner
Application To Scan the Code

CID : 2205901316
Name : Mr DHANGAR VITTHAL ARJUN
Age / Sex : 34 Years/Male
Ref. Dr :
Reg. Location : J B Nagar, Andheri East Main Centre

Reg. Date : 28-Feb-2022 / 10:23
Reported : 28-Feb-2022 / 11:58

R
E
P
O
R
T

X-RAY CHEST PA VIEW

Both lung fields are clear.

Both costo-phrenic angles are clear.

The cardiac size and shape are within normal limits.

The domes of diaphragm are normal in position and outlines.

The skeleton under review appears normal.

IMPRESSION:

NO SIGNIFICANT ABNORMALITY IS DETECTED.

-----End of Report-----

DR TEJAL R MISTRY
M.B.B.S D.M.R.E.
Reg No -2010/03/0652
Consultant Radiologist

Click here to view images

<http://202.143.96.162/Suburban/Viewer?ViewerType=3&AccessionNo=2022022810020496>

Page 1 of 1

ADDRESS: 2nd Floor, Aston, Sundervan Complex, Above Mercedes Showroom, Andheri West - 400053

HEALTHLINE - MUMBAI: 022-6170-0000 | OTHER CITIES: 1800-266-4343

For Feedback - customerservice@suburbandiagnosics.com | www.suburbandiagnosics.com



CID : 2205901316
Name : MR.DHANGAR VITTHAL ARJUN
Age / Gender : 34 Years / Male
Consulting Dr. : -
Reg. Location : J B Nagar, Andheri East (Main Centre)

Collected : 28-Feb-2022 / 10:12
Reported : 28-Feb-2022 / 13:10

Use a QR Code Scanner
Application To Scan the Code

AERFOCAMI HEALTHCARE BELOW 40 MALE/FEMALE

CBC (Complete Blood Count), Blood

<u>PARAMETER</u>	<u>RESULTS</u>	<u>BIOLOGICAL REF RANGE</u>	<u>METHOD</u>
<u>RBC PARAMETERS</u>			
Haemoglobin	15.6	13.0-17.0 g/dL	Spectrophotometric
RBC	5.14	4.5-5.5 mil/cmm	Elect. Impedance
PCV	47.2	40-50 %	Measured
MCV	92.0	80-100 fl	Calculated
MCH	30.4	27-32 pg	Calculated
MCHC	33.1	31.5-34.5 g/dL	Calculated
RDW	14.0	11.6-14.0 %	Calculated
<u>WBC PARAMETERS</u>			
WBC Total Count	5190	4000-10000 /cmm	Elect. Impedance
<u>WBC DIFFERENTIAL AND ABSOLUTE COUNTS</u>			
Lymphocytes	34.1	20-40 %	
Absolute Lymphocytes	1760	1000-3000 /cmm	Calculated
Monocytes	6.4	2-10 %	
Absolute Monocytes	330	200-1000 /cmm	Calculated
Neutrophils	58.4	40-80 %	
Absolute Neutrophils	3040	2000-7000 /cmm	Calculated
Eosinophils	1.0	1-6 %	
Absolute Eosinophils	50	20-500 /cmm	Calculated
Basophils	0.1	0.1-2 %	
Absolute Basophils	0	20-100 /cmm	Calculated
Immature Leukocytes	-		
WBC Differential Count by Absorbance & Impedance method/Microscopy.			
<u>PLATELET PARAMETERS</u>			
Platelet Count	220000	150000-400000 /cmm	Elect. Impedance
MPV	11.7	6-11 fl	Calculated
PDW	27.3	11-18 %	Calculated
<u>RBC MORPHOLOGY</u>			
Hypochromia	-		
Microcytosis	-		



Use a QR Code Scanner
Application To Scan the Code

CID : 2205901316
Name : MR.DHANGAR VITTHAL ARJUN
Age / Gender : 34 Years / Male
Consulting Dr. : -
Reg. Location : J B Nagar, Andheri East (Main Centre)

Collected : 28-Feb-2022 / 10:12
Reported : 28-Feb-2022 / 12:18

Macrocytosis -
Anisocytosis -
Poikilocytosis -
Polychromasia -
Target Cells -
Basophilic Stippling -
Normoblasts -
Others Normocytic, Normochromic
WBC MORPHOLOGY -
PLATELET MORPHOLOGY -
COMMENT -

Specimen: EDTA Whole Blood

ESR, EDTA WB 4 2-15 mm at 1 hr. Westergren

*Sample processed at SUBURBAN DIAGNOSTICS (INDIA) PVT. LTD CPL, Andheri West
*** End Of Report ***



Amar Das Gupta
Dr. AMAR DASGUPTA, MD, PhD
Consultant Hematopathologist
Director - Medical Services

Jyot Thakker
Dr. JYOT THAKKER
M.D. (PATH), DPB
Pathologist & AVP(Medical
Services)

ADDRESS: 2nd Floor, Aston, Sundervan Complex, Above Mercedes Showroom, Andheri West - 400053

HEALTHLINE - MUMBAI: 022-6170-0000 | **OTHER CITIES:** 1800-266-4343

For Feedback - customerservice@suburbandiagnosics.com | **www.suburbandiagnosics.com**



Use a QR Code Scanner
Application To Scan the Code

CID : 2205901316
Name : MR.DHANGAR VITTHAL ARJUN
Age / Gender : 34 Years / Male
Consulting Dr. : -
Reg. Location : J B Nagar, Andheri East (Main Centre)

Collected : 28-Feb-2022 / 10:12
Reported : 28-Feb-2022 / 12:24

R
E
P
O
R
T

AERFOCAMI HEALTHCARE BELOW 40 MALE/FEMALE

<u>PARAMETER</u>	<u>RESULTS</u>	<u>BIOLOGICAL REF RANGE</u>	<u>METHOD</u>
GLUCOSE (SUGAR) FASTING, Fluoride Plasma	103.4	Non-Diabetic: < 100 mg/dl Impaired Fasting Glucose: 100-125 mg/dl Diabetic: >/= 126 mg/dl	Hexokinase
GLUCOSE (SUGAR) PP, Fluoride Plasma PP/R	85.7	Non-Diabetic: < 140 mg/dl Impaired Glucose Tolerance: 140-199 mg/dl Diabetic: >/= 200 mg/dl	Hexokinase
BILIRUBIN (TOTAL), Serum	0.34	0.1-1.2 mg/dl	Colorimetric
BILIRUBIN (DIRECT), Serum	0.17	0-0.3 mg/dl	Diazo
BILIRUBIN (INDIRECT), Serum	0.17	0.1-1.0 mg/dl	Calculated
TOTAL PROTEINS, Serum	7.6	6.4-8.3 g/dL	Biuret
ALBUMIN, Serum	4.9	3.5-5.2 g/dL	BCG
GLOBULIN, Serum	2.7	2.3-3.5 g/dL	Calculated
A/G RATIO, Serum	1.8	1 - 2	Calculated
SGOT (AST), Serum	22.4	5-40 U/L	NADH (w/o P-5-P)
SGPT (ALT), Serum	24.2	5-45 U/L	NADH (w/o P-5-P)
GAMMA GT, Serum	34.0	3-60 U/L	Enzymatic
ALKALINE PHOSPHATASE, Serum	104.9	40-130 U/L	Colorimetric
BLOOD UREA, Serum	17.5	12.8-42.8 mg/dl	Kinetic
BUN, Serum	8.2	6-20 mg/dl	Calculated
CREATININE, Serum	0.95	0.67-1.17 mg/dl	Enzymatic
eGFR, Serum	96	>60 ml/min/1.73sqm	Calculated
URIC ACID, Serum	6.0	3.5-7.2 mg/dl	Enzymatic



Use a QR Code Scanner
Application To Scan the Code

CID : 2205901316
Name : MR.DHANGAR VITTHAL ARJUN
Age / Gender : 34 Years / Male
Consulting Dr. : -
Reg. Location : J B Nagar, Andheri East (Main Centre)

Collected : 28-Feb-2022 / 13:30
Reported : 28-Feb-2022 / 18:19

Urine Sugar (Fasting)	Absent	Absent
Urine Ketones (Fasting)	Absent	Absent
Urine Sugar (PP)	Absent	Absent
Urine Ketones (PP)	Absent	Absent

*Sample processed at SUBURBAN DIAGNOSTICS (INDIA) PVT. LTD CPL, Andheri West
*** End Of Report ***



MC-2111

Dr. ANUPA DIXIT
M.D.(PATH)
Consultant Pathologist & Lab
Director

ADDRESS: 2nd Floor, Aston, Sundervan Complex, Above Mercedes Showroom, Andheri West - 400053

HEALTHLINE - MUMBAI: 022-6170-0000 | **OTHER CITIES:** 1800-266-4343

For Feedback - customerservice@suburbandiagnosics.com | www.suburbandiagnosics.com



Use a QR Code Scanner
Application To Scan the Code

CID : 2205901316
Name : MR.DHANGAR VITTHAL ARJUN
Age / Gender : 34 Years / Male
Consulting Dr. : -
Reg. Location : J B Nagar, Andheri East (Main Centre)

Collected : 28-Feb-2022 / 10:12
Reported : 28-Feb-2022 / 13:00

AERFOCAMI HEALTHCARE BELOW 40 MALE/FEMALE
GLYCOSYLATED HEMOGLOBIN (HbA1c)

PARAMETER	RESULTS	BIOLOGICAL REF RANGE	METHOD
Glycosylated Hemoglobin (HbA1c), EDTA WB - CC	5.7	Non-Diabetic Level: < 5.7 % Prediabetic Level: 5.7-6.4 % Diabetic Level: >= 6.5 %	HPLC
Estimated Average Glucose (eAG), EDTA WB - CC	116.9	mg/dl	Calculated

Intended use:

- In patients who are meeting treatment goals, HbA1c test should be performed at least 2 times a year
- In patients whose therapy has changed or who are not meeting glycemic goals, it should be performed quarterly
- For microvascular disease prevention, the HbA1C goal for non pregnant adults in general is Less than 7%.

Clinical Significance:

- HbA1c, Glycosylated hemoglobin or glycated hemoglobin, is hemoglobin with glucose molecule attached to it.
- The HbA1c test evaluates the average amount of glucose in the blood over the last 2 to 3 months by measuring the percentage of glycosylated hemoglobin in the blood.

Test Interpretation:

- The HbA1c test evaluates the average amount of glucose in the blood over the last 2 to 3 months by measuring the percentage of Glycosylated hemoglobin in the blood.
- HbA1c test may be used to screen for and diagnose diabetes or risk of developing diabetes.
- To monitor compliance and long term blood glucose level control in patients with diabetes.
- Index of diabetic control, predicting development and progression of diabetic micro vascular complications.

Factors affecting HbA1c results:

Increased in: High fetal hemoglobin, Chronic renal failure, Iron deficiency anemia, Splenectomy, Increased serum triglycerides, Alcohol ingestion, Lead/opiate poisoning and Salicylate treatment.

Decreased in: Shortened RBC lifespan (Hemolytic anemia, blood loss), following transfusions, pregnancy, ingestion of large amount of Vitamin E or Vitamin C and Hemoglobinopathies

Reflex tests: Blood glucose levels, CGM (Continuous Glucose monitoring)

References: ADA recommendations, AACC, Wallach's interpretation of diagnostic tests 10th edition.

*Sample processed at SUBURBAN DIAGNOSTICS (INDIA) PVT. LTD CPL, Andheri West

*** End Of Report ***



MC-2111



J. Thakker

Dr. JYOT THAKKER
M.D. (PATH), DPB
Pathologist & AVP(Medical Services)

ADDRESS: 2nd Floor, Aston, Sundervan Complex, Above Mercedes Showroom, Andheri West - 400053

HEALTHLINE - MUMBAI: 022-6170-0000 | OTHER CITIES: 1800-266-4343

For Feedback - customerservice@suburbandiagnosics.com | www.suburbandiagnosics.com



Use a QR Code Scanner
Application To Scan the Code

CID : 2205901316
Name : MR.DHANGAR VITTHAL ARJUN
Age / Gender : 34 Years / Male
Consulting Dr. : -
Reg. Location : J B Nagar, Andheri East (Main Centre)

Collected : 28-Feb-2022 / 10:12
Reported : 28-Feb-2022 / 17:10

AERFOCAMI HEALTHCARE BELOW 40 MALE/FEMALE
URINE EXAMINATION REPORT

<u>PARAMETER</u>	<u>RESULTS</u>	<u>BIOLOGICAL REF RANGE</u>	<u>METHOD</u>
<u>PHYSICAL EXAMINATION</u>			
Color	Pale yellow	Pale Yellow	-
Reaction (pH)	6.0	4.5 - 8.0	Chemical Indicator
Specific Gravity	1.015	1.001-1.030	Chemical Indicator
Transparency	Clear	Clear	-
Volume (ml)	50	-	-
<u>CHEMICAL EXAMINATION</u>			
Proteins	Absent	Absent	pH Indicator
Glucose	Absent	Absent	GOD-POD
Ketones	Absent	Absent	Legals Test
Blood	Absent	Absent	Peroxidase
Bilirubin	Absent	Absent	Diazonium Salt
Urobilinogen	Normal	Normal	Diazonium Salt
Nitrite	Absent	Absent	Griess Test
<u>MICROSCOPIC EXAMINATION</u>			
Leukocytes(Pus cells)/hpf	1-2	0-5/hpf	
Red Blood Cells / hpf	Absent	0-2/hpf	
Epithelial Cells / hpf	0-1		
Casts	Absent	Absent	
Crystals	Absent	Absent	
Amorphous debris	Absent	Absent	
Bacteria / hpf	2-3	Less than 20/hpf	
Others	-		

*Sample processed at SUBURBAN DIAGNOSTICS (INDIA) PVT. LTD CPL, Andheri West
*** End Of Report ***



MC-2111



Anupa

Dr. ANUPA DIXIT
M.D.(PATH)
Consultant Pathologist & Lab
Director

ADDRESS: 2nd Floor, Aston, Sundervan Complex, Above Mercedes Showroom, Andheri West - 400053

HEALTHLINE - MUMBAI: 022-6170-0000 | OTHER CITIES: 1800-266-4343

For Feedback - customerservice@suburbandiagnosics.com | www.suburbandiagnosics.com



Use a QR Code Scanner
Application To Scan the Code

CID : 2205901316
Name : MR.DHANGAR VITTHAL ARJUN
Age / Gender : 34 Years / Male
Consulting Dr. : -
Reg. Location : J B Nagar, Andheri East (Main Centre)

Collected : 28-Feb-2022 / 10:12
Reported : 28-Feb-2022 / 13:02

AERFOCAMI HEALTHCARE BELOW 40 MALE/FEMALE
BLOOD GROUPING & Rh TYPING

<u>PARAMETER</u>	<u>RESULTS</u>
ABO GROUP	O
Rh TYPING	POSITIVE

NOTE: Test performed by automated column agglutination technology (CAT) which is more sensitive than conventional methods.

Note: This sample is not tested for Bombay blood group.

Specimen: EDTA Whole Blood and/or serum

Clinical significance:

ABO system is most important of all blood group in transfusion medicine

Limitations:

- ABO blood group of new born is performed only by cell (forward) grouping because allo antibodies in cord blood are of maternal origin.
- Since A & B antigens are not fully developed at birth, both Anti-A & Anti-B antibodies appear after the first 4 to 6 months of life. As a result, weaker reactions may occur with red cells of newborns than of adults.
- Confirmation of newborn's blood group is indicated when A & B antigen expression and the isoagglutinins are fully developed at 2 to 4 years of age & remains constant throughout life.
- Cord blood is contaminated with Wharton's jelly that causes red cell aggregation leading to false positive result
- The Hh blood group also known as Oh or Bombay blood group is rare blood group type. The term Bombay is used to refer the phenotype that lacks normal expression of ABH antigens because of inheritance of hh genotype.

References:

1. Denise M Harmening, Modern Blood Banking and Transfusion Practices- 6th Edition 2012. F.A. Davis company. Philadelphia
2. AABB technical manual

*Sample processed at SUBURBAN DIAGNOSTICS (INDIA) PVT. LTD CPL, Andheri West

*** End Of Report ***



MC-2111

M Jain

Dr.MILLU JAIN
M.D.(PATH)
Pathologist

ADDRESS: 2nd Floor, Aston, Sundervan Complex, Above Mercedes Showroom, Andheri West - 400053

Page 7 of 9

HEALTHLINE - MUMBAI: 022-6170-0000 | OTHER CITIES: 1800-266-4343

For Feedback - customerservice@suburbandiagnosics.com | www.suburbandiagnosics.com



Use a QR Code Scanner
Application To Scan the Code

CID : 2205901316
Name : MR.DHANGAR VITTHAL ARJUN
Age / Gender : 34 Years / Male
Consulting Dr. : -
Reg. Location : J B Nagar, Andheri East (Main Centre)

Collected : 28-Feb-2022 / 10:12
Reported : 28-Feb-2022 / 13:00

AERFOCAMI HEALTHCARE BELOW 40 MALE/FEMALE
LIPID PROFILE

PARAMETER	RESULTS	BIOLOGICAL REF RANGE	METHOD
CHOLESTEROL, Serum	139.5	Desirable: <200 mg/dl Borderline High: 200-239mg/dl High: >/=240 mg/dl	Enzymatic
TRIGLYCERIDES, Serum	128.2	Normal: <150 mg/dl Borderline-high: 150 - 199 mg/dl High: 200 - 499 mg/dl Very high:>/=500 mg/dl	Enzymatic
HDL CHOLESTEROL, Serum	36.1	Desirable: >60 mg/dl Borderline: 40 - 60 mg/dl Low (High risk): <40 mg/dl	Enzymatic
NON HDL CHOLESTEROL, Serum	103.4	Desirable: <130 mg/dl Borderline-high:130 - 159 mg/dl High:160 - 189 mg/dl Very high: >/=190 mg/dl	Calculated
LDL CHOLESTEROL, Serum	77.0	Optimal: <100 mg/dl Near Optimal: 100 - 129 mg/dl Borderline High: 130 - 159 mg/dl High: 160 - 189 mg/dl Very High: >/= 190 mg/dl	Calculated
VLDL CHOLESTEROL, Serum	26.4	< /= 30 mg/dl	Calculated
CHOL / HDL CHOL RATIO, Serum	3.9	0-4.5 Ratio	Calculated
LDL CHOL / HDL CHOL RATIO, Serum	2.1	0-3.5 Ratio	Calculated

*Sample processed at SUBURBAN DIAGNOSTICS (INDIA) PVT. LTD CPL, Andheri West
*** End Of Report ***



MC-2111



J. Thakker

Dr.JYOT THAKKER
M.D. (PATH), DPB
Pathologist & AVP(Medical Services)

ADDRESS: 2nd Floor, Aston, Sundervan Complex, Above Mercedes Showroom, Andheri West - 400053

HEALTHLINE - MUMBAI: 022-6170-0000 | OTHER CITIES: 1800-266-4343

For Feedback - customerservice@suburbandiagnosics.com | www.suburbandiagnosics.com



CID : 2205901316
Name : MR.DHANGAR VITTHAL ARJUN
Age / Gender : 34 Years / Male
Consulting Dr. : -
Reg. Location : J B Nagar, Andheri East (Main Centre)

Collected : 28-Feb-2022 / 10:12
Reported : 28-Feb-2022 / 12:24

Use a QR Code Scanner
Application To Scan the Code

AERFOCAMI HEALTHCARE BELOW 40 MALE/FEMALE
THYROID FUNCTION TESTS

PARAMETER	RESULTS	BIOLOGICAL REF RANGE	METHOD
Free T3, Serum	6.2	3.5-6.5 pmol/L	ECLIA
Free T4, Serum	16.3	11.5-22.7 pmol/L	ECLIA
sensitiveTSH, Serum	2.04	0.35-5.5 microIU/ml	ECLIA

Interpretation:

A thyroid panel is used to evaluate thyroid function and/or help diagnose various thyroid disorders.

Clinical Significance:

- 1)TSH Values between 5.5 to 15 microIU/ml should be correlated clinically or repeat the test with new sample as physiological factors can give falsely high TSH.
- 2)TSH values may be transiently altered because of non thyroidal illness like severe infections,liver disease, renal and heart severe burns, trauma and surgery etc.

TSH	FT4 / T4	FT3 / T3	Interpretation
High	Normal	Normal	Subclinical hypothyroidism, poor compliance with thyroxine, drugs like amiodarone, Recovery phase of non-thyroidal illness, TSH Resistance.
High	Low	Low	Hypothyroidism, Autoimmune thyroiditis, post radio iodine Rx, post thyroidectomy, Anti thyroid drugs, tyrosine kinase inhibitors & amiodarone, amyloid deposits in thyroid, thyroid tumors & congenital hypothyroidism.
Low	High	High	Hyperthyroidism, Graves disease, toxic multinodular goiter, toxic adenoma, excess iodine or thyroxine intake, pregnancy related (hyperemesis gravidarum, hydatiform mole)
Low	Normal	Normal	Subclinical Hyperthyroidism, recent Rx for Hyperthyroidism, drugs like steroids & dopamine), Non thyroidal illness.
Low	Low	Low	Central Hypothyroidism, Non Thyroidal Illness, Recent Rx for Hyperthyroidism.
High	High	High	Interfering anti TPO antibodies, Drug interference: Amiodarone, Heparin, Beta Blockers, steroids & anti epileptics.

Diurnal Variation:TSH follows a diurnal rhythm and is at maximum between 2 am and 4 am , and is at a minimum between 6 pm and 10 pm. The variation is on the order of 50 to 206%. Biological variation:19.7%(with in subject variation)

Reflex Tests:Anti thyroid Antibodies,USG Thyroid ,TSH receptor Antibody. Thyroglobulin, Calcitonin

Limitations:Samples should not be taken from patients receiving therapy with high biotin doses (i.e. >5 mg/day) until atleast 8 hours following the last biotin administration.

Reference:

- 1.O.koulouri et al. / Best Practice and Research clinical Endocrinology and Metabolism 27(2013)
- 2.Interpretation of the thyroid function tests, Dayan et al. THE LANCET . Vol 357
- 3.Tietz ,Text Book of Clinical Chemistry and Molecular Biology -5th Edition
- 4.Biological Variation:From principles to Practice-Callum G Fraser (AACC Press)

*Sample processed at SUBURBAN DIAGNOSTICS (INDIA) PVT. LTD CPL, Andheri West
*** End Of Report ***



Anupa

Dr. ANUPA DIXIT
M.D.(PATH)
Consultant Pathologist & Lab
Director

ADDRESS: 2nd Floor, Aston, Sundervan Complex, Above Mercedes Showroom, Andheri West - 400053

HEALTHLINE - MUMBAI: 022-6170-0000 | OTHER CITIES: 1800-266-4343

For Feedback - customerservice@suburbandiagnosics.com | www.suburbandiagnosics.com

Patient Name: DHANGAR VITTHAL ARJUN

Date and Time: 28th Feb 22 10:39 AM

Patient ID: 2205901316

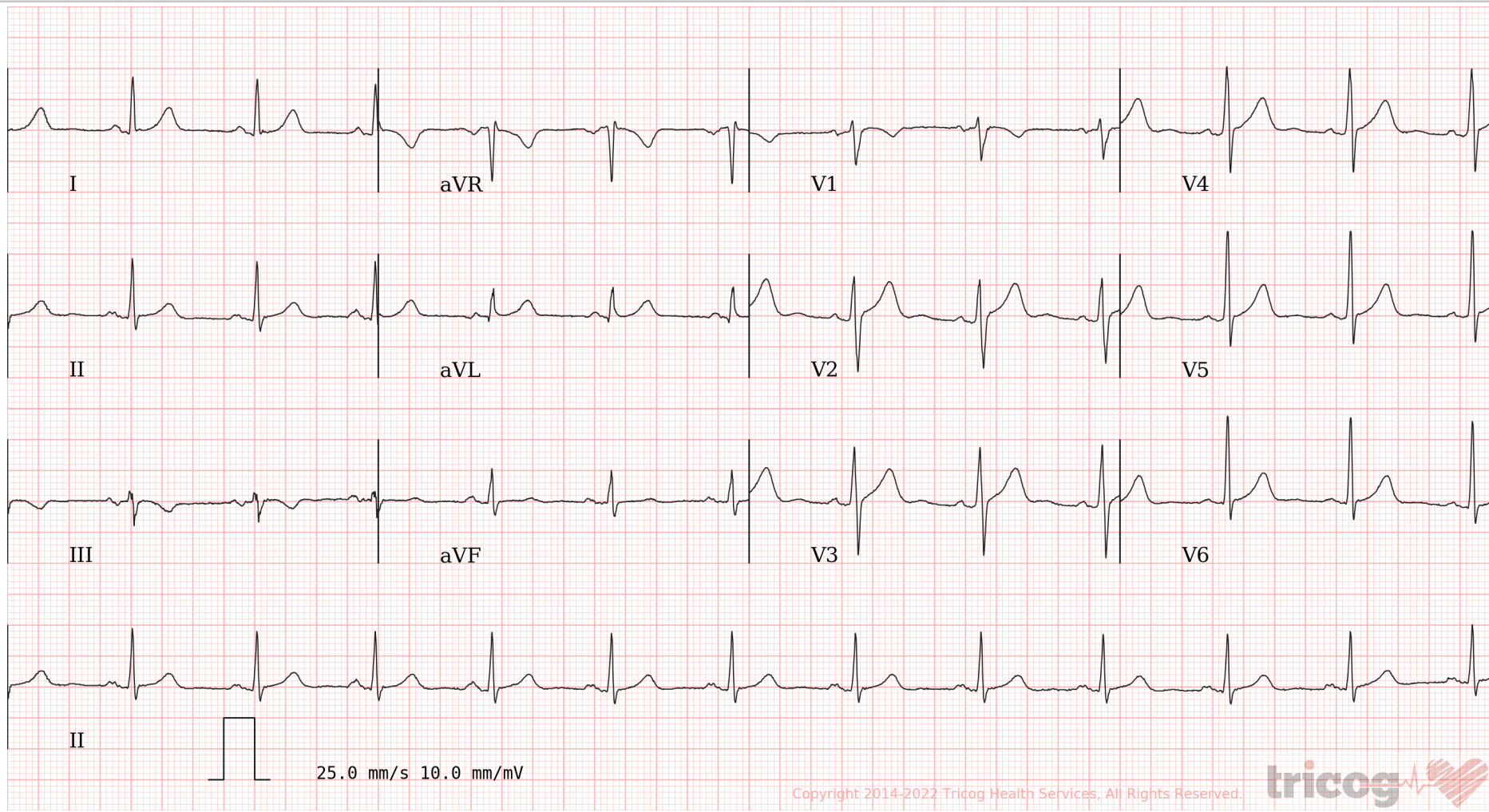

Age **34** **5** **19**
years months days

Gender **Male**

Heart Rate **76bpm**

Patient Vitals

BP: 130/80 mmHg
Weight: 76 kg
Height: 170 cm
Pulse: NA
Spo2: NA
Resp: NA
Others: _____

Measurements

QSRD: 88ms
QT: 370ms
QTc: 416ms
PR: 134ms
P-R-T: 30° 19° 9°

ECG Within Normal Limits: Sinus Rhythm, Normal Axis. Please correlate clinically.

REPORTED BY

Deshmukh

Dr Ashish Deshmukh
M.B.B.S. , MD (Medicine)
59997

Disclaimer: 1) Analysis in this report is based on ECG alone and should be used as an adjunct to clinical history, symptoms, and results of other invasive and non-invasive tests and must be interpreted by a qualified physician. 2) Patient vitals are as entered by the clinician and not derived from the ECG.

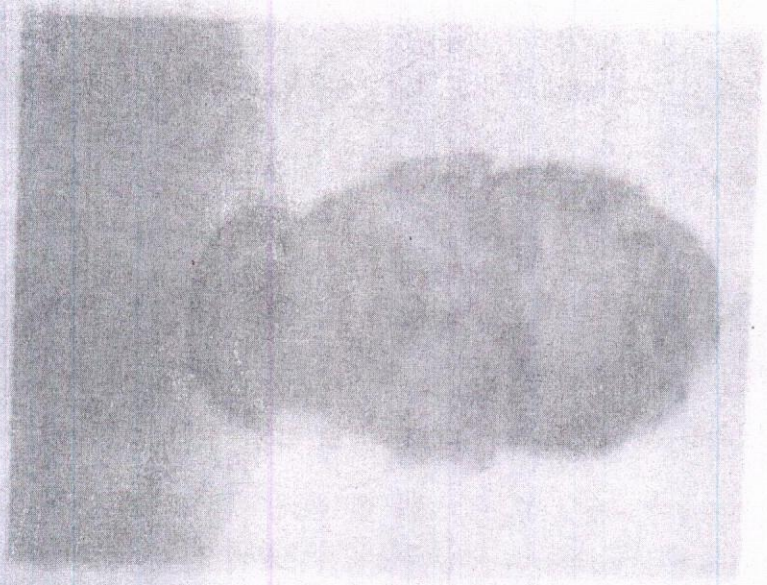

विश्व स्वास्थ्य संस्थान

WHO Regional Office for South-East Asia

एन एच १०८, १०८, १०८, १०८

एन एच

MO. 8779288565

[Handwritten Signature] 9923925479

8283 0739 3940

Suburban Diagnostics India Pvt Ltd
Shop No. 51/01/91/00 Wing-A, Eonanza Building,
Sector Plaza, Near Koi Hotel,
Below J B Nagar Metro Station,
Andheri -Kurla Road, Andheri East, Mumbai-400059

आधार - आधार आधार आधार

Date:- 28 Feb 2022

CID: 2205901316

Name:- Mr. Vittthal Dhangar

Sex / Age: 34 / Male

EYE CHECK UP

Chief complaints: Nil

Systemic Diseases: Nil

Past history: Sometimes dryness

Unaided Vision: Distance < R 6/6
L 6/6

Aided Vision: Near < R NS
L NS.

Refraction:

	(Right Eye)				(Left Eye)			
	Sph	Cyl	Axis	Vn	Sph	Cyl	Axis	Vn
Distance	—————			6/6	—————			6/6
Near	—————			NS	—————			NS.

Colour Vision: Normal / ~~Abnormal~~

Remark: Both eyes normal vision.

Suburban Diagnostics India Pvt Ltd
Shop No.9/10/19/20, Wing -A, Bonanza Building,
Seher Plaza, Near Kohinoor Hotel,
Below J B Nagar Metro Station,
Andheri -Kurla Road, Andheri East, Mumbai -400059

ADDRESS: 2nd Floor, Aston, Sundervan Complex, Above Mercedes Showroom, Andheri West - 400053

HEALTHLINE - MUMBAI: 022-6170-0000 | OTHER CITIES: 1800-266-4343

For Feedback - customerservice@suburbandiagnosics.com | www.suburbandiagnosics.com

Brief Disclaimer: (1)Suburban Diagnostics ensures that the tests are conducted with utmost care and safety and are performed on samples received as per the sample collection guide of Suburban Diagnostics.(2)Sample may be rejected if unacceptable for the requested tests.(3)Test results may vary from laboratory to laboratory and also in some parameters from time to time for the same patient.(4)Report must not be copied in part, only in full.(5)This report is not valid for medico-legal purposes.(6)Patient information or data will not be communicated to a third party except in the case of a notifiable disease to a Public Care Unit.(7)Suburban Diagnostics reserves the right to subcontract samples to other laboratories as required.(8)Suburban Diagnostics is not liable for any penalties or liabilities arising out of or relating in any way to these services and/or content or information provided herein.(9) For the elaborated disclaimer, please turn to the page or visit our website.