

► **Health Care Clinic**
Varun Complex, Office No. 1,
Near Swapnashilp Complex, Kothrud, Pune 411038.
Timing : 10.30 a.m. to 1.00 p.m.
4.30 pm to 6 pm (By Appt.)
Tel : 65003646, 2545 7347

► **Health Care Clinic**
7/1, Anand Nagar, Paud Road,
Kothrud, Pune 411038.
Timing : 9 a.m. to 10.30 a.m. & 6.00 p.m. to 8.30 p.m.
Tel. : 65003650 Mob.: 9970171939
E-mail : nadviv@yahoo.com

Dr. Vivekanand M. Nadkarni

M.B.B.S., D.T.M. & H. (Lon), FCGP, MIOSH (U.K.)
MMC Reg. No. 42322

Physician

- Family Medicine
- Tropical Medicine
- Occupational Health
- ACLS Instructor

DATE 26/06/2021

ELECTROCARDIOGRAM

NAME Rajuta Phatak

AGE 35/F

REF. BY _____

B.P. _____

CLINICAL HISTORY

RATE: 72/min
RHYTHM: regular
MECHANISM: Sinus
P WAVE: 0.08 sec
P R: 0.18 sec
QRS: Normal time of deflection
QTc: 0.41 sec

ST: isoelectric
T WAVE: Normal & upright
Q WAVE: No abnormal Q wave
AXIS: +50 degree
POSITION OF HEART: Semi vertical
PRECARDIAL LEADS: Normal R Progression

CONCLUSIONS: Normal ECG

B.P.:
DRUGS:

Client's Signature

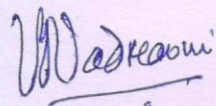
Doctor's Signature

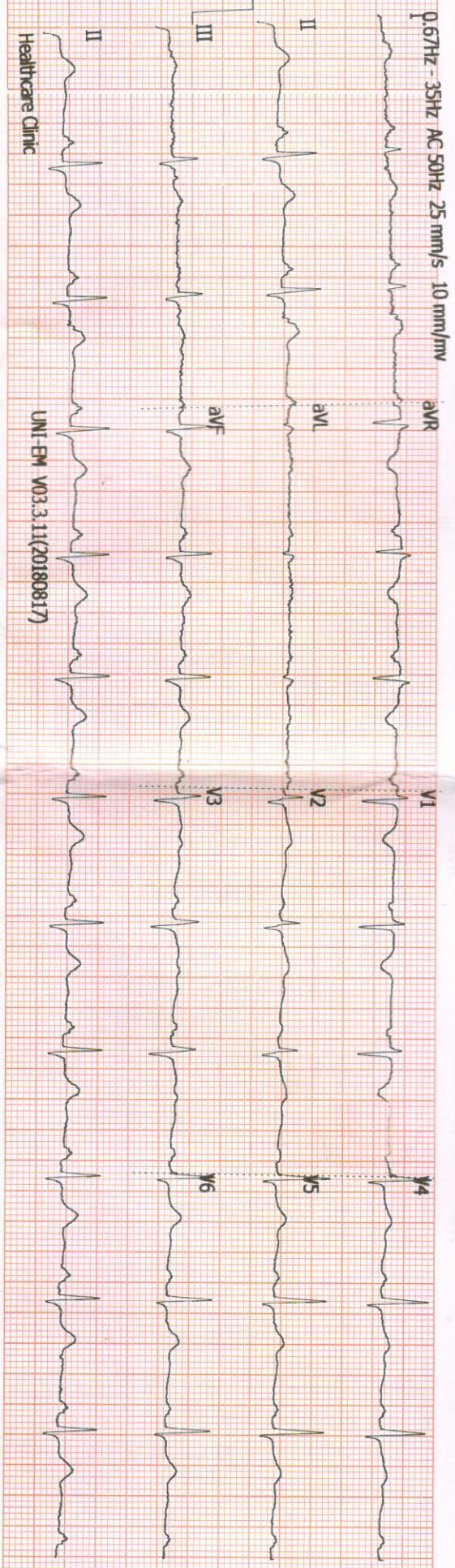

ID: _____
 Name: PHATIA, RUDITA
 Age: 35yrs
 Sex: Female

26-06-2021 10:55:13 AM

DITTON



SINCE 1994

NADKARNI PATHOLOGY LABORATORY

Dr. Mrs. Sangeeta V. Nadkarni

Consulting Pathologist (MMC Reg. No. 53839)

Add Reg. No. : 1872/2000

E-mail : healthcare.nadkarni@gmail.com

Consultant Pathologist • SHASHWAT HOSPITAL



MAIN LABORATORY : 1, Indraprastha Chambers, Ground Floor, Near Amber Hall, Karve Road, Pune 411 038. Ph. : 97635 93646, 8983 7777 93 • Timings : Monday to Saturday 7 am

Id. No. : 5142 Sample Recd. Dt. : 26/06/2021 Report Dt. : 26/06/2021
Name : RUJUTA PATHAK Time : 11:23 Time : 12:42
Age : 35 Sex : Female

Ref. Dr. : BANK OF BARODA

(TESTS DONE ON FULLY AUTOMATED BIOCHEMISTRY ANALYSER EM-180)

Biochemistry Report

<u>Investigation</u>	<u>Findings</u>	<u>Reference Range</u>
Plasma Glucose PP (GOD-POD)	138 mg/dl	70 to 140

Pathologist
Dr S V Nadkarni

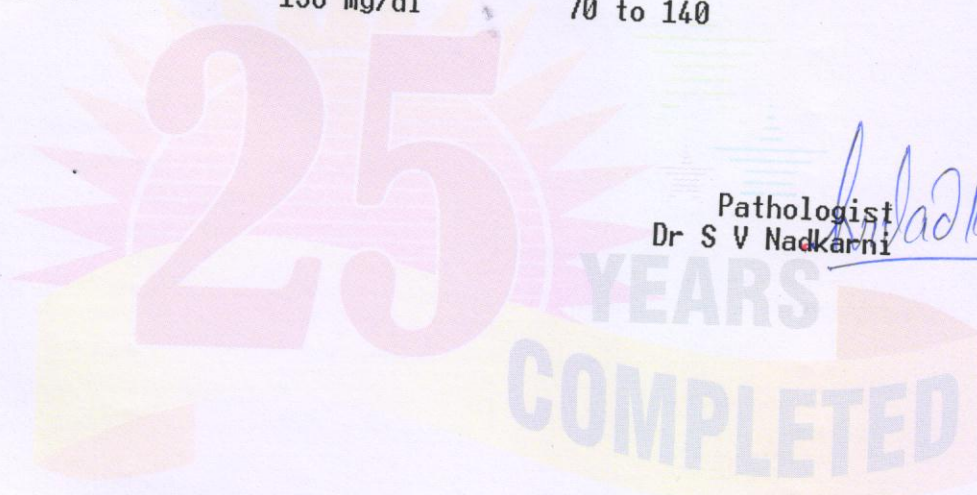

Verified & Checked

- Transasia EMDESTINY 180 Fully Automated Random Access Clinical Chemistry Analyser • TMT • E.C.G. • Semi Automated Biochemistry Analyser Erba Chem 5 V2 Plus
- Automated Haematology Analyser Sysmex XP - 100 • Mispa I3 Nephelometer • Clinical Pathology • Microbiology • Cytology • Histopathology • Minividas Blue

ALL CREDIT AND DEBIT CARDS ACCEPTED.

HOME VISIT AVAILABLE BY APPOINTMENT

COLLECTION CENTRE 1 : 1, Varun Complex, Opp. Nimbalkar Horse Riding School,
Off. Karve Road, Kothrud, Pune - 38. Ph. : 2545 7347, 8983 7777 92
Timing : MONDAY TO SATURDAY : Morning : 8 am to 1 pm, Evening : 4 pm to 7 pm

COLLECTION CENTRE 2 : Bldg. No. 7, Health Care Clinic, Anandnagar,
Paud Road, Kothrud, Pune - 38. Ph. : 8983 7777 95

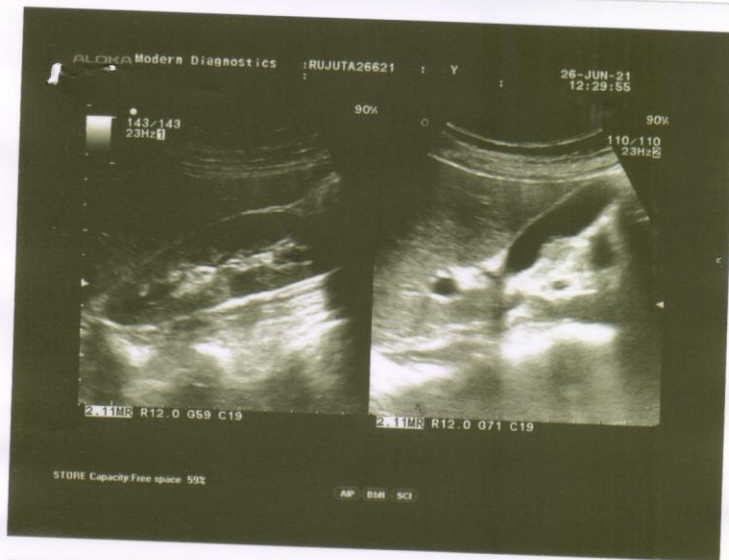

Patient's Name Mrs Rujuta Phatak
Referred by Dr V M Nadkarni
Date June 26, 2021

USG ABDOMEN & PELVIS

Liver normal in size, shape and outline and reveals normal echo-texture.
No focal lesion seen. Intra hepatic biliary and portal vein radicles normal.
Gall bladder physiologically distended & shows clear contents. No calculi seen.
Portal vein & CBD normal. No calculus in CBD.
Spleen & visualized pancreas show normal size & echoanatomy. Tail of pancreas not visualized due to unavoidable bowel gas.
Aorta & IVC normal. Both kidneys normal in size, shape, outline & position.
Right kidney :- 99 mm x 32mm.
Left kidney :- 104mm x 35mm.
Cortico-medullary differentiation normal in both kidneys.
No hydronephrosis, hydroureter on either side. No calculus seen in both kidneys or visualized both ureters.
Urinary bladder normal. No mural or luminal pathology seen.
Uterus normal in size & shows normal echo-anatomy. Uterus measures 72mmx40mmx42mm. Endometrial echoes are normal; 6mm in thickness. Both ovaries normal in size, echotexture. Rt ovary: 30mmx21mm. Left ovary: 30mmx20mm. No adnexal mass seen.
No fluid in pouch of Douglas.
No free or loculated fluid collection seen. No lymphadenopathy. No abnormally dilated bowel loops.

IMPRESSION

No abnormality appreciated in this USG study of Abdomen & Pelvis

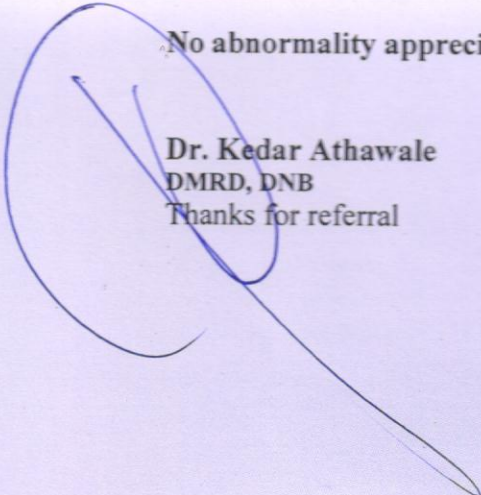
Dr. Kedar Athawale
DMRD, DNB
Thanks for referral



SHRI DASHABHUJA

X-RAY CLINIC

Digital X-Ray (CR System) Available
OPG Facility Available

GANGAVATARANA, Ground Floor, Plot
No. 7, S. No. 42 A/1A/2F, Dashbhujia
Ganesh Colony, Near Dashbhujia
Ganesh Temple, Next to Mankar Dosa
Center, Karve Road, Pune. 411038.
Clinic : 2546 8187, 8308839383
Res : 2422 1359, 9822041859

Dr. LALIT P. PATHAK

M. D. Radiologist
Reg. No. 52382

Timing : 9.00 a.m. To 1.30 p.m.
4.30 p.m. To 8.30 p.m.

SUNDAY CLOSED

NAME: MRS RUJUTA PHATAK.

DATE: 26 6 2021.

REF BY: DR VIVEK NADKARNI.

X RAY CHEST PA VIEW.

Both the domes of the diaphragm are clear & at normal position.
The heart, the aorta, the mediastinum & the pulmonary vasculature
reveal no abnormality.
Lungs show no acute or active parenchymal pathology.
Pleural sinuses are clear on both sides.
There is no evidence of any hilar or mediastinal lymphadenopathy.
No pathology is evident in the thoracic bony cage &
the soft tissues.

CONCLUSION: NORMAL X RAY CHEST PA VIEW.

Dr. (Mrs.) Sangeeta V Nadkarni
Consultant Pathologist (M.D. Path.)
M.D. Reg. No. 53839

Indraprastha Chambers,
Ground Floor, Opp. Mankar Kisan,
Karve Road, Kothrud, Pune-411038
Tel: 8983777793 / 9763593646

CBCT, OPG & PORTABLE X-RAY FACILITY AVAILABLE

(P.T.O)

R

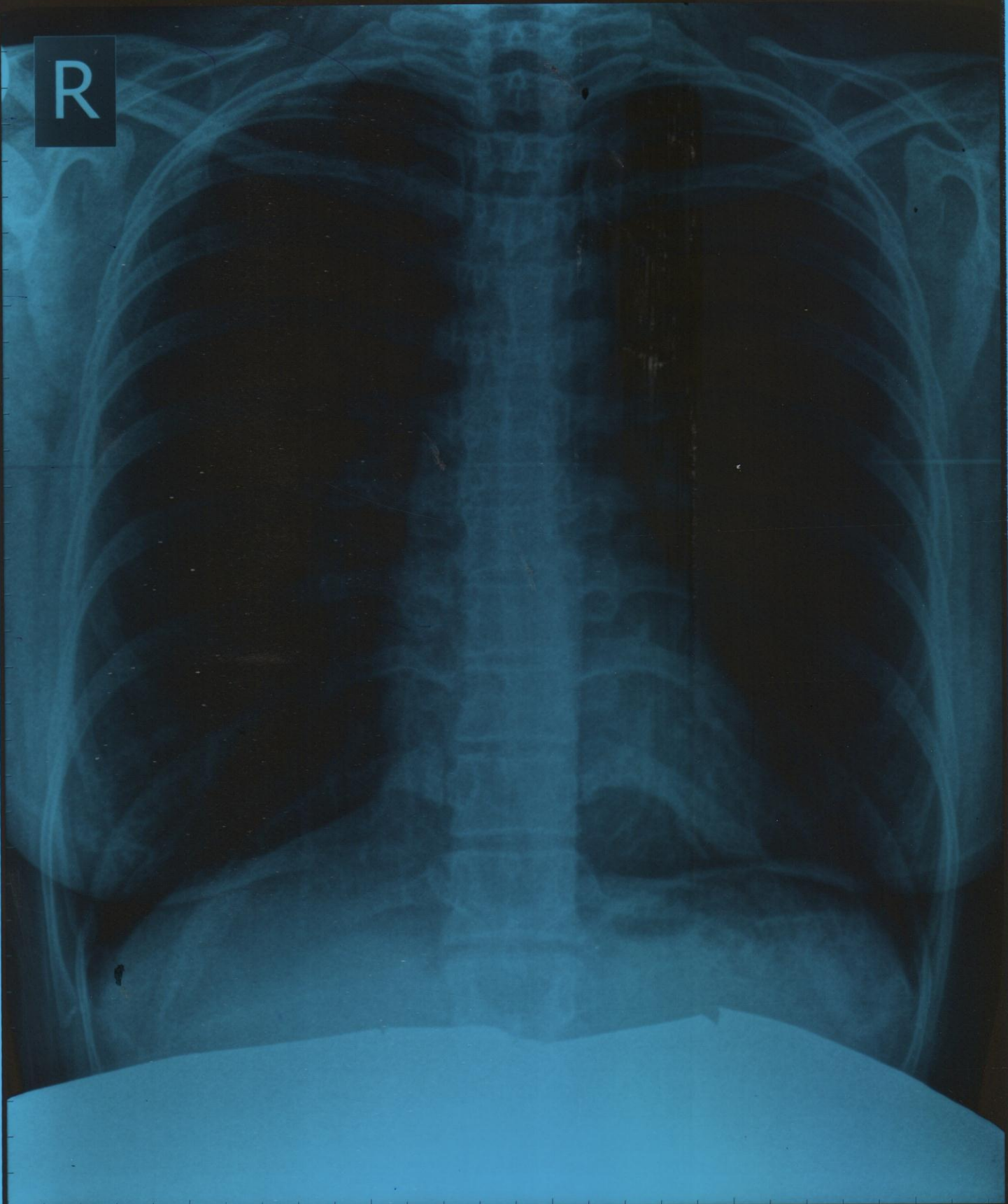

RUJUTA PHATAK Female / 45 YRS

Chest PA

26/06/2021 01:22:42 PM

SHRI DASHABHUJA X-RAY CLINIC. PUNE. 020-25468187.

Feedback – Pre Policy Life Insurance Medical Checks

HEALTH CARE CLINIC
NADKARNI LABORATORY
 65003646
 Varun Complex, of Karve Road,
 Kothrud, Pune-411008

This is to confirm & certify that I have gone through the medical examination through Medical Center situated at _____ / Home Visit on DD/MM/YY to complete the requisite medical formalities towards my application for life insurance from _____ Insurance Company vide Proposal Form bearing no. _____ dated

I do confirm specifically that the following medical activities have been performed for me:

- | | | |
|--|---|-----------------------------|
| 1. Full Medical Report (Medical Questionnaire) | Yes <input checked="" type="checkbox"/> | No <input type="checkbox"/> |
| 2. Sample Collection | | |
| a. Blood | Yes <input checked="" type="checkbox"/> | No <input type="checkbox"/> |
| b. Urine | Yes <input checked="" type="checkbox"/> | No <input type="checkbox"/> |
| 3. Electro Cardio Gram (ECG) | Yes <input checked="" type="checkbox"/> | No <input type="checkbox"/> |
| 4. Treadmill Test (TMT) | Yes <input checked="" type="checkbox"/> | No <input type="checkbox"/> |

5. Others, XRAY, USG, 2D ECHO

I have furnished my ID Proof _____ bearing ID No. _____ at the time of my medical.

Feedback Form

- Behavior and cooperation of staff

Reception/ Clinic/ Hospital	<input checked="" type="checkbox"/> Good	<input type="checkbox"/> Average	<input type="checkbox"/> Poor
Technician/ Doctors	<input checked="" type="checkbox"/> Good	<input type="checkbox"/> Average	<input type="checkbox"/> Poor
- Time Management

	<input checked="" type="checkbox"/> Good	<input type="checkbox"/> Average	<input type="checkbox"/> Poor
--	--	----------------------------------	-------------------------------
- Upkeep of hospital

	<input checked="" type="checkbox"/> Good	<input type="checkbox"/> Average	<input type="checkbox"/> Poor
--	--	----------------------------------	-------------------------------
- Technology & Skills

	<input checked="" type="checkbox"/> Good	<input type="checkbox"/> Average	<input type="checkbox"/> Poor
--	--	----------------------------------	-------------------------------
- Please remark if the medical check procedure was satisfactory

	Yes <input type="checkbox"/>	No <input type="checkbox"/>
--	------------------------------	-----------------------------

(Medical Facility- Location; Facility Set-up, instruments, cleanliness; Process followed; etc. Also on the Medical Staff: Appearance; Technical Know-how; Behaviour etc.)

- If No please provide details or let us know of anything additional you would like to provide as comments and / or suggestions

<p><u>RSC</u> Signature of the Life to be Insured (Proposer in case of Life insured being minor)</p> <p><u>Rajuter Photeck</u> Name of the Life to be Insured with date (Proposer (in case of Life insured being minor)</p>	<p><u>[Signature]</u> Signature of Visiting/Attending Doctor</p> <p>Name of Visiting/Attending Doctor Dr. Vivekanand M. Nad <u>MD</u> M.B.B.S., D.T.M. & H. (Lon.), FCGP :06H MC Registration No. <u>42322</u> Physician Health Care Clinic Doctor Stamp with date Varun Complex, Kulkarni Marg, Kothrud, Pune-411008</p>
---	---



SINCE 1994

NADKARNI PATHOLOGY LABORATORY

Dr. Mrs. Sangeeta V. Nadkarni

Consulting Pathologist (MMC Reg. No. 53839)

Add Reg. No. : 1872/2000

E-mail : healthcare.nadkarni@gmail.com

Consultant Pathologist • SHASHWAT HOSPITAL



MAIN LABORATORY : 1, Indraprastha Chambers, Ground Floor, Near Amber Hall, Karve Road, Pune 411 038. Ph. : 97635 93646, 8983 7777 93 • Timings : Monday to Saturday 7 am to 8 pm

Id. No. : 5142 Sample Recd.Dt.:26/06/2021 Report Dt.:26/06/2021
 Name : RUJUTA PATHAK Time :11:23 Time :11:47
 Age : 35 Sex : Female
 Ref.Dr. : BANK OF BARODA

(TESTS DONE ON SYSMEX AUTOMATED HAEMATOLOGY ANALYSER XP-100)

Haematology Report

Parameter	Results	Normal Range
Haemoglobin (SLS method)	14.30 gm/ dl	M : 14.0 to 18.0 gm/dl F : 12.0 to 16.0 gm/dl
R.B.C.Count (Impedance method)	4.59 mill/cu mm	M : 4.5 to 6.5 mill/cu mm F : 3.8 to 5.8 mill/cu mm
P.C.V. (Impedance method)	42 %	M : 40 % to 54 % F : 37 % to 47 %
M.C.V.	92fl	76 to 96 fl
M.C.H.	31 pg	27 to 32 pg
M.C.H.C.	34 g/dl	30 to 35 g/dl
W.B.C.Count (Impedance method)	5900 /cu mm.	4000 - 11000 /cu mm

Differential Count

Neutrophils	70 %	40 to 70 %
Lymphocytes	27 %	20 to 45 %
Eosinophils	2 %	0 to 6 %
Monocytes	1 %	0 to 8 %
Basophils	0 %	0 to 1 %
Platelets (Impedance method)	287000 /cu mm	150000 - 400000 /cu mm

Peripheral Smear Examination

Normocytic & Normochromic
 Negative for Malarial Parasite.
 Platelets are adequate
 No WBC abnormality seen.

E . S . R . 6 mm. after 1 hr. M : 0 mm to 7 mm
 (by Wintrobe's) F : 0 mm to 15 mm

Sangeeta V. Nadkarni
 Dr. (Mrs.) Sangeeta V. Nadkarni
 Consultant Pathologist MD (Path.)

MMC Reg No.53839

1, Indraprastha Chambers,
 Ground Floor, Opp. Karloskar Kisan,
 Karve Road, Kothrud, Pune-411038

Tel : 8983777793 / 9763593646

Verified & Checked

• Transasia EMDESTINY 180 Fully Automated Random Access Clinical Chemistry Analyser • TMT • E.C.G. • Semi Automated Biochemistry Analyser Erba Chem 5 V2 Plus
 • Automated Haematology Analyser Sysmex XP - 100 • Mispa I3 Nephelometer • Clinical Pathology • Microbiology • Cytology • Histopathology • DMVIDAS Blue

ALL CREDIT AND DEBIT CARDS ACCEPTED.

HOME VISIT AVAILABLE BY APPOINTMENT

COLLECTION CENTRE 1 : 1, Varun Complex, Opp. Nimbalkar Horse Riding School,
 Off. Karve Road, Kothrud, Pune - 38. Ph. : 2545 7347, 8983 7777 92

Timing : MONDAY TO SATURDAY : Morning : 8 am to 1 pm, Evening : 4 pm to 7 pm

COLLECTION CENTRE 2 : Bldg. No. 7, Health Care Clinic, Anandnagar,
 Paud Road, Kothrud, Pune - 38. Ph. : 8983 7777 95

Timing : MONDAY TO SATURDAY : Morning : 8 am to 1 pm, Evening : 6 pm to 8 pm

R

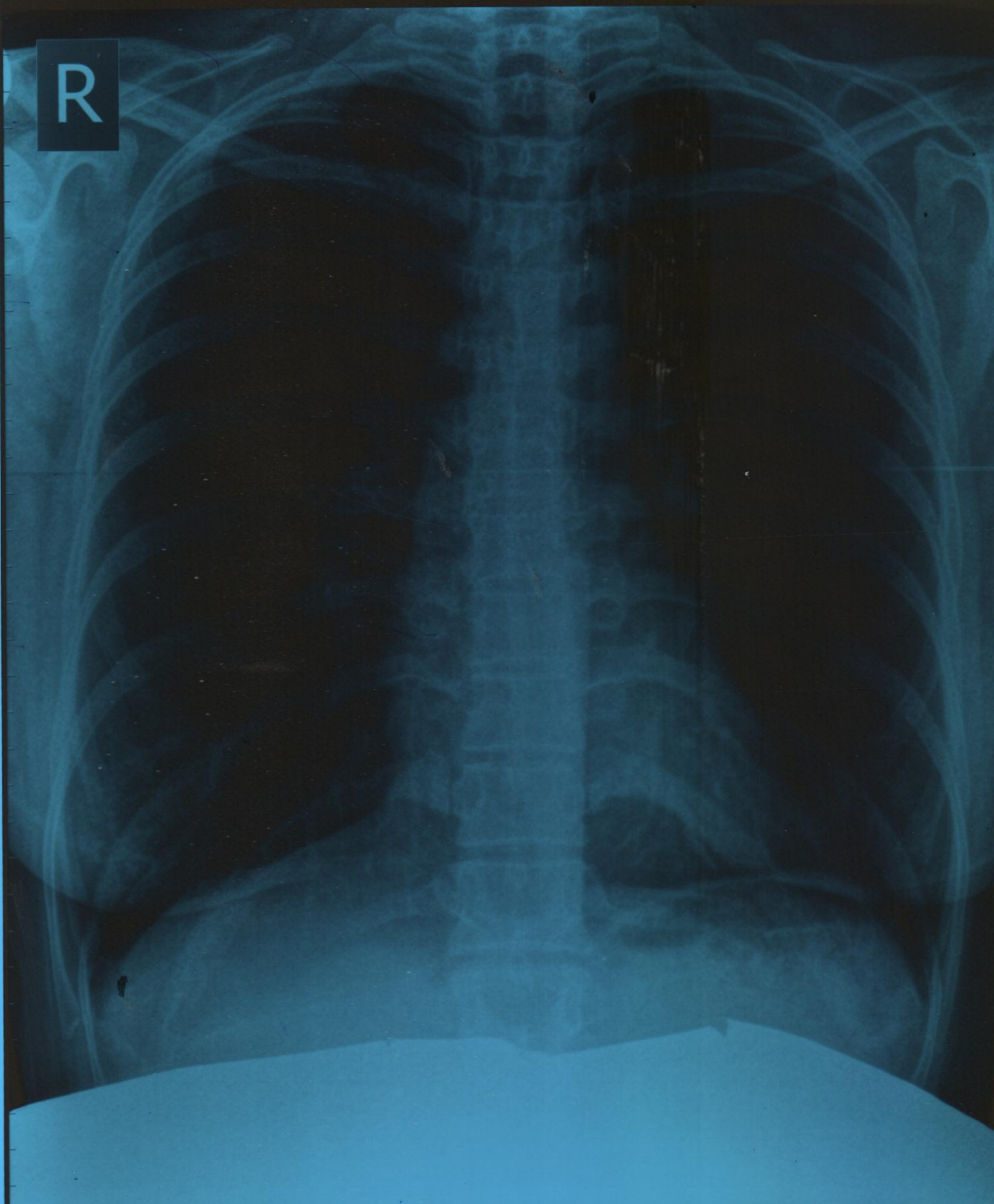

RUJUTA PHATAK Female / 45 YRS

Chest PA

26/06/2021 01:22:42 PM

SHRI DASHABHUJA X-RAY CLINIC. PUNE. 020-25468187.



SINCE 1994

NADKARNI PATHOLOGY LABORATORY

Dr. Mrs. Sangeeta V. Nadkarni

Consulting Pathologist (MMC Reg. No. 53839)

Add Reg. No. : 1872/2000

E-mail : healthcare.nadkarni@gmail.com

Consultant Pathologist • SHASHWAT HOSPITAL



MAIN LABORATORY : 1, Indraprastha Chambers, Ground Floor, Near Amber Hall, Karve Road, Pune 411 038. Ph. : 97635 93646, 8983 7777 93 • Timings : Monday to Saturday 7 am to 8 pm

Id. No. : 5142 Sample Recd.Dt.:26/06/2021 Report Dt.:26/06/2021
Name : RUJUTA PATHAK Time :11:23 Time :12:42
Age : 35 Sex : Female
Ref.Dr. : BANK OF BARODA

(TESTS DONE ON FULLY AUTOMATED BIOCHEMISTRY ANALYSER EM-180)

Biochemistry Report

Investigation	Findings	Reference Range
Plasma Glucose Fasting (GOD-POD)	83 mg/dl	65 to 110
Urine Glucose Fasting	Absent	
Blood Urea Nitrogen	11 mg/dl	5 to 20
Blood Urea Level (UREASE-GLDH)	22 mg/dl	10 to 45
Serum Creatinine (JAFPE'S KINETIC)	0.76 mg/dl	M : 0.9 to 1.4 F : 0.8 to 1.2
Serum Uric Acid (URICASE)	4.70 mg/dl	3.5 to 7.2
Total Protein (BIURET)	7.10 gm/dl	6.3 to 7.9
Serum Albumin (BCG)	4.30 gm/dl	3.7 to 5.3
Serum Globulin	2.80 gm/dl	1.8 to 3.6
A:G Ratio	1.54	

Dr. (Mrs.) Sangeeta V. Nadkarni
Consultant Pathologist MD (Path.)
MMC Reg No. 53839
1, Indraprastha Chambers,
Ground Floor, Opp. Kirloskar Kisan,
Karve Road, Kothrud, Pune-411038
Tel.: 8983777793 / 9763593646

Verified & Checked

Transasia EMDESTINY 180 Fully Automated Random Access Clinical Chemistry Analyser • TMT • E.C.G. • Semi Automated Biochemistry Analyser Erba Chem 5 V2 Plus
Automated Haematology Analyser Sysmex XP - 100 • Mispa I3 Nephelometer • Clinical Pathology • Microbiology • Cytology • Histopathology • Minividas Blue

ALL CREDIT AND DEBIT CARDS ACCEPTED.

HOME VISIT AVAILABLE BY APPOINTMENT

COLLECTION CENTRE 1 : 1, Varun Complex, Opp. Nimbalkar Horse Riding School,
Off. Karve Road, Kothrud, Pune - 38. Ph. : 2545 7347, 8983 7777 92
Timing : MONDAY TO SATURDAY : Morning : 8 am to 1 pm, Evening : 4 pm to 7 pm

COLLECTION CENTRE 2 : Bldg. No. 7, Health Care Clinic, Anandnagar,
Paud Road, Kothrud, Pune - 38. Ph. : 8983 7777 95
Timing : MONDAY TO SATURDAY : Morning : 8 am to 1 pm, Evening : 6 pm to 8 pm



SINCE 1994

NADKARNI PATHOLOGY LABORATORY

Dr. Mrs. Sangeeta V. Nadkarni

Consulting Pathologist (MMC Reg. No. 53839)

Add Reg. No. : 1872/2000

E-mail : healthcare.nadkarni@gmail.com

Consultant Pathologist • SHASHWAT HOSPITAL



MAIN LABORATORY : 1, Indraprastha Chambers, Ground Floor, Near Amber Hall, Karve Road, Pune 411 038. Ph. : 97635 93646, 8983 7777 93 • Timings : Monday to Saturday 7 am to 8 pm

Id. No. : 5142 Sample Recd.Dt.:26/06/2021 Report Dt.:26/06/2021
Time :11:23 Time :12:42
Name : RUJUTA PATHAK Age : 35 Sex : Female
Ref.Dr. : BANK OF BARODA

(TESTS DONE ON FULLY AUTOMATED BIOCHEMISTRY ANALYSER EM-180)

Biochemistry Report

<u>Investigation</u>	<u>Findings</u>	<u>Reference Range</u>
Serum Total Bilirubin (DIAZO)	0.70 mg/dl	0.2 to 1.2
Serum Direct Bilirubin (DIAZO)	0.50 mg/dl	0.0 to 0.4
Serum Indirect Bilirubin	0.20 mg/dl	0.0 to 0.8
Serum G.O.T. (IFCC)	19 IU/Lt	5 to 40
Serum G.P.T. (IFCC)	10 IU/Lt	5 to 50
Serum Alkaline Phosphatase (AMP)	45 IU/Lt	A : 53 to 128 C : 54 to 369
Serum Cholesterol (CHOD-PAP)	225 mg /dl	150 to 250
Serum H.D.L. (DIRECT)	51.0 mg /dl	30 to 60
Total : HDL Ratio	4.4	3 to 6
Serum Triglycerides (GPO)	177 mg /dl	M: 60 to 160 F: 40 to 140

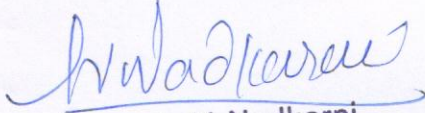
Dr. (Mrs.) Sangeeta V. Nadkarni
Consultant Pathologist MD (Path.)
MMC Reg No.53839
1, Indraprastha Chambers,
Ground Floor, Opp Kirloskar Kisan,
Karve Road, Kothrud, Pune-411038
Tel.: 8983777793 / 9763593646

Verified & Checked

- Transasia EMDESTINY 180 Fully Automated Random Access Clinical Chemistry Analyser • TMT • E.C.G. • Semi Automated Biochemistry Analyser Erba Chem 5 V2 Plus
- Automated Haematology Analyser Sysmex XP - 100 • Miska I3 Nephelometer • Clinical Pathology • Microbiology • Cytology • Histopathology • Minividas Blue

ALL CREDIT AND DEBIT CARDS ACCEPTED.

HOME VISIT AVAILABLE BY APPOINTMENT

COLLECTION CENTRE 1 : 1, Varun Complex, Opp. Nimbalkar Horse Riding School, Off. Karve Road, Kothrud, Pune - 38. Ph. : 2545 7347, 8983 7777 92

COLLECTION CENTRE 2 : Bldg. No. 7, Health Care Clinic, Anandnagar, Paud Road, Kothrud, Pune - 38. Ph. : 8983 7777 95



SINCE 1994

NADKARNI PATHOLOGY LABORATORY

Dr. Mrs. Sangeeta V. Nadkarni

Consulting Pathologist (MMC Reg. No. 53839)
Add Reg. No. : 1872/2000
E-mail : healthcare.nadkarni@gmail.com

Consultant Pathologist • SHASHWAT HOSPITAL



MAIN LABORATORY : 1, Indraprastha Chambers, Ground Floor, Near Amber Hall, Karve Road, Pune 411 038. Ph. : 97635 93646, 8983 7777 93 • Timings : Monday to Saturday 7 am to 8 pm

Id. No. : 5142 Sample Recd.Dt.:26/06/2021 Report Dt.:26/06/2021
Name : RUJUTA PATHAK Time :11:23 Time :12:42
Age : 35 Sex : Female
Ref.Dr. : BANK OF BARODA

(TESTS DONE ON FULLY AUTOMATED BIOCHEMISTRY ANALYSER EM-180)

Biochemistry Report

Investigation	Findings	Reference Range
---------------	----------	-----------------

Serum L.D.L.	139 mg /dl	Upto 160
--------------	------------	----------

Serum V.L.D.L.	35 mg /dl	Upto 80
----------------	-----------	---------

RISK	CHOLESTEROL(mg/dL)	TRIGLYCERIDES(mg/dL)	LDL (mg/dL)
Desirable	Less than 200	Less than 200	< 100
Borderline	200-239	200-400	101-160
High	More than 240	More than 400	> 160

HDL : Risk for CHD (Coronary Heart Disease)

<30 : Major Risk Factor

>60 : Reduced Risk

Risk factors are just a guideline and Physician may interpret the results alternately.

Pathologist
Dr S V Nadkarni

Dr. (Mrs.) Sangeeta V. Nadkarni
Consultant Pathologist MD (Path.)
MMC Reg No.53839

1, Indraprastha Chambers,
Ground Floor, Opp. Kirloskar Kisan,
Karve Road, Kothrud, Pune-411038
Tel.: 8983777793 / 9763593646

Verified & Checked

- Transasia EMDESTINY 180 Fully Automated Random Access Clinical Chemistry Analyser • TMT • E.C.G. • Semi Automated Biochemistry Analyser Erba Chem 5 V2 Plus
- Automated Haematology Analyser Sysmex XP - 100 • Mispa I3 Nephelometer • Clinical Pathology • Microbiology • Cytology • Histopathology • Minividias Blue

ALL CREDIT AND DEBIT CARDS ACCEPTED.

HOME VISIT AVAILABLE BY APPOINTMENT

COLLECTION CENTRE 1 : 1, Varun Complex, Opp. Nimbalkar Horse Riding School,
Off. Karve Road, Kothrud, Pune - 38. Ph. : 2545 7347, 8983 7777 92
Timing : MONDAY TO SATURDAY : Morning : 8 am to 1 pm, Evening : 4 pm to 7 pm

COLLECTION CENTRE 2 : Bldg. No. 7, Health Care Clinic, Anandnagar,
Paud Road, Kothrud, Pune - 38. Ph. : 8983 7777 95
Timing : MONDAY TO SATURDAY : Morning : 8 am to 1 pm, Evening : 6 pm to 8 pm



SINCE 1994

NADKARNI PATHOLOGY LABORATORY

Dr. Mrs. Sangeeta V. Nadkarni

Consulting Pathologist (MMC Reg. No. 53839)

Add Reg. No. : 1872/2000

E-mail : healthcare.nadkarni@gmail.com

Consultant Pathologist • SHASHWAT HOSPITAL



MAIN LABORATORY : 1, Indraprastha Chambers, Ground Floor, Near Amber Hall, Karve Road, Pune 411 038. Ph. : 97635 93646, 8983 7777 93 • Timings : Monday to Saturday 7 am to 8 pm

Id. No. : 5142 Sample Recd.Dt.:26/06/2021 Report Dt.:26/06/2021
Name : RUJUTA PATHAK Time :11:23 Time :12:45
Age : 35 Sex : Female
Ref.Dr. : BANK OF BARODA

HBA1C REPORT

INVESTIGATION	OSERVED VALUE	UNIT	REFERENCE RANGE
HbA1C (Glycated Haemoglobin)	5.1	%	Non-diabetic:<=5.6 Pre-diabetic:5.7-6.4 Diabetic:>=6.5 Refer interpretation for monitoring ranges.

Estimated Average Glucose(eAG) 100 mg/dl

METHOD : Mispa I3 Nephelometry.

END OF REPORT

25 YEARS COMPLETED

Pathologist
Dr S V Nadkarni

Dr. (Mrs.) Sangeeta V. Nadkarni
Consultant Pathologist MD (Path.)
MMC Reg No.53839

1, Indraprastha Chambers,
Ground Floor, Opp. Kirloskar Kisan,
Karve Road, Kothrud, Pune-411038
Tel.: 8983777793 / 9763593646

Verified & Checked

- Transasia EMDESTINY 180 Fully Automated Random Access Clinical Chemistry Analyser • TMT • E.C.G. • Semi Automated Biochemistry Analyser Erba Chem 5 V2 Plus
- Automated Haematology Analyser Sysmex XP - 100 • Mispa I3 Nephelometer • Clinical Pathology • Microbiology • Cytology • Histopathology • Minividas Blue

ALL CREDIT AND DEBIT CARDS ACCEPTED.

HOME VISIT AVAILABLE BY APPOINTMENT

COLLECTION CENTRE 1 : 1, Varun Complex, Opp. Nimbalkar Horse Riding School, Off. Karve Road, Kothrud, Pune - 38. Ph. : 2545 7347, 8983 7777 92
Timing : MONDAY TO SATURDAY : Morning : 8 am to 1 pm. Evening : 4 pm to 7 pm

COLLECTION CENTRE 2 : Bldg. No. 7, Health Care Clinic, Anandnagar, Paud Road, Kothrud, Pune - 38. Ph. : 8983 7777 95
Timing : MONDAY TO SATURDAY : Morning : 8 am to 1 pm. Evening : 6 pm to 8 pm



SINCE 1994

NADKARNI PATHOLOGY LABORATORY

Dr. Mrs. Sangeeta V. Nadkarni

Consulting Pathologist (MMC Reg. No. 53839)

Add Reg. No. : 1872/2000

E-mail : healthcare.nadkarni@gmail.com

Consultant Pathologist • SHASHWAT HOSPITAL

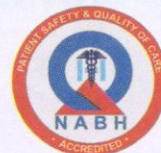

MAIN LABORATORY : 1, Indraprastha Chambers, Ground Floor, Near Amber Hall, Karve Road, Pune 411 038. Ph. : 97635 93646, 8983 7777 93 • Timings : Monday to Saturday 7 am to 8 pm

Id. No. : 5142 Sample Recd.Dt.:26/06/2021 Report Dt.:26/06/2021
Name : RUJUTA PATHAK Time :11:23 Time :13:31
Age : 35 Sex : Female
Ref.Dr. : BANK OF BARODA

:: THYROID FUNCTION TEST ::

TEST	RESULT	REFERENCE RANGE
Serum T3	1.35	0.80 -2.00 ng/ml
Serum T4	7.65	5.5 -14.10 mcg%
Ultra TSH	6.49 <i>A</i>	0.30 - 6.02 mIU/ml

METHOD: ENZYME LINKED FLOURESCENT ASSAY(ELFA)MINI VIDAS BLUE.

(FOR <1 Yr of age normal values are:
T3: 1.6-3.8 ng/ml; T4: 7.6-16.5 mcg%; TSH:0.8-8.2 mIU/ml)

*Assessable clinically
or else repeat
after 1 month*

S. V. Nadkarni
Pathologist
Dr S V Nadkarni

Dr. (Mrs.) Sangeeta V. Nadkarni
Consultant Pathologist MD (Path.)
MMC Reg No.53839
1, Indraprastha Chambers,
Ground Floor, Opp. Kinoskar Kisan,
Karve Road, Kothrud, Pune-411038
Tel.: 8983777793 / 9763593646

Verified & Checked

- Transasia EMDESTINY 180 Fully Automated Random Access Clinical Chemistry Analyser • TMT • E.C.G. • Semi Automated Biochemistry Analyser Erba Chem 5 V2 Plus
- Automated Haematology Analyser Sysmex XP - 100 • Mispa I3 Nephelometer • Clinical Pathology • Microbiology • Cytology • Histopathology • Minividias Blue

ALL CREDIT AND DEBIT CARDS ACCEPTED.

HOME VISIT AVAILABLE BY APPOINTMENT

COLLECTION CENTRE 1 : 1, Varun Complex, Opp. Nimbalkar Horse Riding School, Off. Karve Road, Kothrud, Pune - 38. Ph. : 2545 7347, 8983 7777 92
Timing : MONDAY TO SATURDAY : Morning : 8 am to 1 pm, Evening : 4 pm to 7 pm

COLLECTION CENTRE 2 : Bldg. No. 7, Health Care Clinic, Anandnagar, Paud Road, Kothrud, Pune - 38. Ph. : 8983 7777 95
Timing : MONDAY TO SATURDAY : Morning : 8 am to 1 pm, Evening : 6 pm to 8 pm



SINCE 1994

NADKARNI PATHOLOGY LABORATORY

Dr. Mrs. Sangeeta V. Nadkarni

Consulting Pathologist (MMC Reg. No. 53839)

Add Reg. No. : 1872/2000

E-mail : healthcare.nadkarni@gmail.com

Consultant Pathologist • SHASHWAT HOSPITAL



MAIN LABORATORY : 1, Indraprastha Chambers, Ground Floor, Near Amber Hall, Karve Road, Pune 411 038. Ph. : 97635 93646, 8983 7777 93 • Timings : Monday to Saturday 7 am to 8 pm

Id. No. : 5142 Sample Recd.Dt.:26/06/2021 Report Dt.:26/06/2021
Name : RUJUTA PATHAK Time :11:23 Time :12:20
Age : 35 Sex : Female
Ref.Dr. : BANK OF BARODA

U r i n e R e p o r t

Physical Examination

Quantity : 10 ml
Colour : Pale Yellow
Appearance : Clear
Specific Gravity : 1.010
Deposit : Absent
Reaction : Acidic

Chemical Examination

Protein : Absent
Glucose : Absent
Ketone Bodies : Absent
Bile Salt : Absent
Bile Pigment : Absent
Urobilinogen : Normal

Microscopic Examination

Pus Cells : 1 - 2/ hpf
R.B.C.s : Absent
Epithelial Cells : 2 - 3/ hpf
Crystals : Absent
Casts : Absent
Others : Absent

Pathologist
Dr S V Nadkarni

Dr. (Mrs.) Sangeeta V. Nadkarni
Consultant Pathologist MD (Path.)
MMC Reg No.53839

1, Indraprastha Chambers,
Ground Floor, Opp Kirloskar Kisan,
Karve Road, Kothrud, Pune-411038
Tel.: 8983777793 / 9763593646

Verified & Checked

- Transasia EMDESTINY 180 Fully Automated Random Access Clinical Chemistry Analyser • TMT • E.C.G. • Semi Automated Biochemistry Analyser Erba Chem 5 V2 Plus
- Automated Haematology Analyser Sysmex XP - 100 • Mispa 13 Nephelometer • Clinical Pathology • Microbiology • Cytology • Histopathology • Minividas Blue

ALL CREDIT AND DEBIT CARDS ACCEPTED.

HOME VISIT AVAILABLE BY APPOINTMENT

COLLECTION CENTRE 1 : 1, Varun Complex, Opp. Nimbalkar Horse Riding School,
Off. Karve Road, Kothrud, Pune - 38. Ph. : 2545 7347, 8983 7777 92
Timing : MONDAY TO SATURDAY : Morning : 8 am to 1 pm, Evening : 4 pm to 7 pm

COLLECTION CENTRE 2 : Bldg. No. 7, Health Care Clinic, Anandnagar,
Paud Road, Kothrud, Pune - 38. Ph. : 8983 7777 95
Timing : MONDAY TO SATURDAY : Morning : 8 am to 1 pm, Evening : 6 pm to 8 pm



SINCE 1994

NADKARNI PATHOLOGY LABORATORY

Dr. Mrs. Sangeeta V. Nadkarni

Consulting Pathologist (MMC Reg. No. 53839)

Add Reg. No. : 1872/2000

E-mail : healthcare.nadkarni@gmail.com

Consultant Pathologist • SHASHWAT HOSPITAL



MAIN LABORATORY : 1, Indraprastha Chambers, **Ground Floor**, Near Amber Hall, Karve Road, Pune 411 038. Ph. : 97635 93646, 8983 7777 93 • Timings : Monday to Saturday 7 am to 8 pm

Id. No. : 5142 Sample Recd.Dt.:26/06/2021 Report Dt.:26/06/2021
 Name : RUJUTA PATHAK Time :11:23 Time :13:17
 Age : 35 Sex : Female
 Ref.Dr. : BANK OF BARODA

Stool Report

Physical Examination

Colour	:	Brown
Consistency	:	Solid
Reaction	:	Acidic
Mucus	:	Absent
Frank blood	:	Absent

Chemical Examination

Occult Blood	:	Absent
--------------	---	--------

Microscopic Examination

Ova	:	Absent
Cysts	:	Absent
Vegetative Forms	:	Absent
Pus Cells	:	Absent
R.B.C.s	:	Absent
Macrophages	:	Absent
Epithelial Cells	:	Absent
Fat globules	:	Present +
Vegetable Matter	:	Present +
Starch	:	Absent

Pathologist
Dr S V Nadkarni

Dr. (Mrs) Sangeeta V. Nadkarni
 Consultant Pathologist MD (Path.)
 MMC Reg No 53839

1, Indraprastha Chambers,
 Ground Floor, Opp. Kirloskar Kisan,
 Karve Road, Kothrud, Pune-411038
 Tel.: 8983777793 / 9763593646

Verified & Checked

- Transasia EMDESTINY 180 Fully Automated Random Access Clinical Chemistry Analyser • TMT • E.C.G. • Semi Automated Biochemistry Analyser Erba Chem 5 V2 Plus
- Automated Haematology Analyser Sysmex XP - 100 • Mispa I3 Nephelometer • Clinical Pathology • Microbiology • Cytology • Histopathology • Minividas Blue

ALL CREDIT AND DEBIT CARDS ACCEPTED.

HOME VISIT AVAILABLE BY APPOINTMENT

COLLECTION CENTRE 1 : 1, Varun Complex, Opp. Nimbalkar Horse Riding School,
 Off. Karve Road, Kothrud, Pune - 38. Ph. : 2545 7347, 8983 7777 92
 Timing : MONDAY TO SATURDAY : Morning : 8 am to 1 pm, Evening : 4 pm to 7 pm

COLLECTION CENTRE 2 : Bldg. No. 7, Health Care Clinic, Anandnagar,
 Paud Road, Kothrud, Pune - 38. Ph. : 8983 7777 95
 Timing : MONDAY TO SATURDAY : Morning : 8 am to 1 pm, Evening : 6 pm to 8 pm

NADKARNI PATHOLOGY LABORATORY

indraprastha chamber, ground floor, karve road, PUNE-411038

PATIENT ID : 619/2021

PATIENT NAME : Mrs Rujuta. M. Phatak 35/F

Summary Report

Report time : 11:24 am

June 26, 2021 11:23 am

PROTOCOL : BRUCE

PATIENT HEIGHT : 149 Cm

PATIENT WEIGHT : 53.00 Kg

PATIENT ADD. : pune

Ref. By : Not Applicable

(Not Applicable)

OBJECT OF TEST : Routine check up

RISK FACTOR :

ACTIVITY : Sedentary

MEDICATION : none

BRIEF HISTORY : job profile service

OTHER INVESTIGATION :

REASON FOR TERMINATION : Max HR

EXERCISE TOLERANCE : Good

EXERCISE INDUCED ARRHYTHMIA : No

HAEMO RESPONSE : Normal

CHRONO RESPONSE : Normal

FINAL IMPRESSION : Stress test is negative for exercise induced Ischaemic heart disease.
Good Effort tolerance.
No Arrthymias seen during test period.
Normal Haemodynamic and Chronotropic responses.

Dr. Vivekanand M. Nadkarni

M.B.B.S., D.T.M. & H. (Lon.), FCGP, MIOGH

MHC Reg.No.42322

Physician

Health Care Clinic

Varun Complex, Kulkarni Marg, Kothrud.

Pune-411 038.

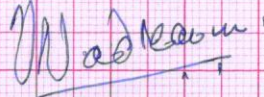
Dr. VIVEKANAND M. NADKARNI
M.B.B.S., D.T.M. & H.

NADKARNI PATHOLOGY LABORATORY

indraprastha chamber, ground floor, karve road, PUNE-411038

PATIENT ID : 619/2021

PATIENT NAME : Mrs Rujuta. M. Phatak 35/F

Summary Report

Report time :
June 26, 2021

11:24 am
11:23 am

PROTOCOL : BRUCE

PATIENT HEIGHT : 149 Cm

PATIENT WEIGHT : 53.00 Kg

PATIENT ADD. : pune

Ref. By : Not Applicable

(Not Applicable)

Stage	StageSpeed (Kmph) / Time Grade (%)	HR bpm	BP mmHg	R.P.P. X 1000	METS	ST Level I	Stage Comments
Pre-Test	00:10 0.00 / 0.00	85	0 / 0	0	1.00	-0.13	
Supine	00:43 0.00 / 0.00	86	120 / 80	10	1.00	-0.13	
Standing	00:15 0.00 / 0.00	89	120 / 80	10	1.00	-0.19	
HyperVentilation	00:21 0.00 / 0.00	91	120 / 80	10	1.00	-0.23	
Wait For Exercise	00:26 0.00 / 0.00	95	120 / 80	11	1.00	-0.19	
Exercise Stage 1	03:00 2.70 / 10.00	106	120 / 80	12	5.70	0.45	
Exercise Stage 2	03:00 4.00 / 12.00	123	130 / 80	15	8.00	0.77	
Exercise Stage 3	03:00 5.50 / 14.00	157	160 / 80	25	10.60	1.00	
Peak Exercise	00:03 6.80 / 16.00	157	160 / 80	25	10.60	1.00	
Recovery 1	01:00 0.00 / 0.00	134	140 / 80	18	1.00	2.13	
Recovery 3	03:00 0.00 / 0.00	112	130 / 80	14	1.00	1.03	
Recovery 6	06:00 0.00 / 0.00	103	120 / 80	12	1.00	0.35	

TOTAL EXER TIME : 9 : 3 min

MAX HR : 158 bpm (85.41 % of 185 bpm)

MAX BP : 160 / 80 mmHg

MAX WORKLOAD : 10.60

DISTANCE COVERED : 0.62 Km

DOUBLE PRODUCT : 25280.00

Dr. Vivekanand M. Nadkarni
M.B.B.S., D.T.M. & H. (Lon.), FCGP, MICOH
MMC Reg. No. 42322

Physician
Heart Care Clinic
Varun Complex, Kulkarni Marg, Kothrud,
Pune-411 038.

Dr. VIVEKANAND M. NADKARNI
M.B.B.S., D.T.M. & H.

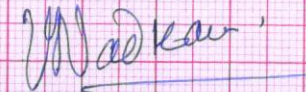

NADKARNI PATHOLOGY LABORATORY

PATIENT ID : 619/2021 HEIGHT : 149 Cm WEIGHT : 53.00 Kg

PATIENT NAME : Mrs Rujuta. M. Phatak 35/F

PROTOCOL : BRUCE

ST Tables

June 26, 2021

11:23 am

Report time

11:24 am

ST LEVELS	Phase	I	II	III	aVR	aVL	aVF	V1	V2	V3	V4	V5	V6
	Pre-Test	-0.1	-0.4	-0.3	0.3	0.1	-0.3	0.3	0.6	0.5	0.3	-0.2	-0.4
	Supine	-0.1	-0.3	-0.3	0.3	0.0	-0.2	0.3	0.4	0.3	0.3	-0.1	-0.3
	Standing	-0.2	-0.3	-0.3	0.3	0.0	-0.3	0.3	0.4	0.3	0.2	-0.1	-0.4
	HyperVentilation	-0.2	-0.4	-0.3	0.5	0.1	-0.4	0.4	0.2	0.2	0.0	-0.2	-0.5
	Wait For Exercise	-0.2	-0.3	-0.4	0.3	0.1	-0.4	0.4	0.3	0.2	0.1	-0.1	-0.4
	Exercise Stage 1	0.5	-0.1	-0.7	-0.2	0.5	-0.4	0.1	0.8	0.5	0.2	-0.2	-0.4
	Exercise Stage 2	0.8	0.6	-0.3	-0.6	0.6	0.2	-0.4	0.6	0.5	0.3	-0.1	-0.0
	Exercise Stage 3	1.0	1.2	0.3	-1.1	0.4	0.7	-0.9	0.4	0.3	0.5	0.3	0.1
	Peak Exercise	1.0	1.2	0.3	-1.1	0.4	0.7	-0.9	0.4	0.3	0.5	0.3	0.1
	Recovery 1	2.1	3.2	0.8	-2.7	0.7	1.9	-1.5	1.6	1.7	2.3	1.8	1.9
	Recovery 3	1.0	1.5	0.8	-1.3	0.1	1.1	-0.7	0.6	1.1	1.2	1.0	1.0
	Recovery 6	0.4	0.3	-0.1	-0.3	0.1	0.2	-0.1	0.4	0.5	0.4	0.3	0.1

ST SLOPES	Phase	I	II	III	aVR	aVL	aVF	V1	V2	V3	V4	V5	V6
	Pre-Test	0.3	-0.2	-0.6	-0.5	0.4	-0.2	-0.2	-0.2	0.2	0.2	-0.2	0.0
	Supine	0.2	-0.1	-0.2	-0.4	0.1	-0.1	-0.3	-0.2	0.0	0.1	-0.1	0.1
	Standing	-0.1	-0.3	-0.1	-0.6	0.1	-0.3	-0.3	-0.5	0.1	-0.2	-0.4	-0.2
	HyperVentilation	-0.1	-0.4	-0.2	-0.1	0.0	-0.2	-0.5	0.0	0.1	-0.2	-0.1	-0.2
	Wait For Exercise	0.0	0.0	-0.2	-0.2	0.0	-0.1	-0.3	-0.2	0.0	-0.2	-0.2	-0.2
	Exercise Stage 1	0.5	0.6	0.1	-0.6	0.0	0.2	-0.6	0.3	0.2	0.3	0.5	-0.1
	Exercise Stage 2	0.6	1.4	0.4	-1.7	0.0	0.9	-1.5	0.6	0.5	0.7	0.6	0.6
	Exercise Stage 3	0.6	1.2	-0.4	-3.6	0.9	1.0	-2.3	1.3	1.2	1.6	1.8	0.6
	Peak Exercise	0.6	1.2	-0.4	-3.6	0.9	1.0	-2.3	1.3	1.2	1.6	1.8	0.6
	Recovery 1	1.0	2.9	1.3	-5.6	0.1	2.2	-3.5	0.8	1.2	2.3	1.8	2.1
	Recovery 3	0.9	1.5	1.0	-2.0	-0.2	1.2	-1.6	0.2	1.0	1.3	1.0	1.0
	Recovery 6	0.4	0.3	0.1	-0.6	-0.2	0.2	-0.6	0.1	0.4	0.6	0.2	0.2

GALAXY MEDICAL SYSTEMS - 8446032807, 8237511220

NADKARNI PATHOLOGY LABORATORY

PATIENT ID : 619/2021 HEIGHT : 149 Cm WEIGHT : 53.00 Kg

PATIENT NAME : Mrs Rujuta. M. Phatak 35/F

Linked Median Report

June 26, 2021

11:23 am

PROTOCOL : BRUCE

Report time

11:24 am

STAGE : Pre-Test

PHASE TIME : 00:10

SPEED: 0.0 kmph

ST Levels (mm) / ST Slope (mV/s) measured at 80 ms Post J

STAGE DURATION : 00:00

GRADE: 0.0

HR : 85 bpm

BP : 120 / 80 mmHg

QRS Lead : V5

METs : 1.00

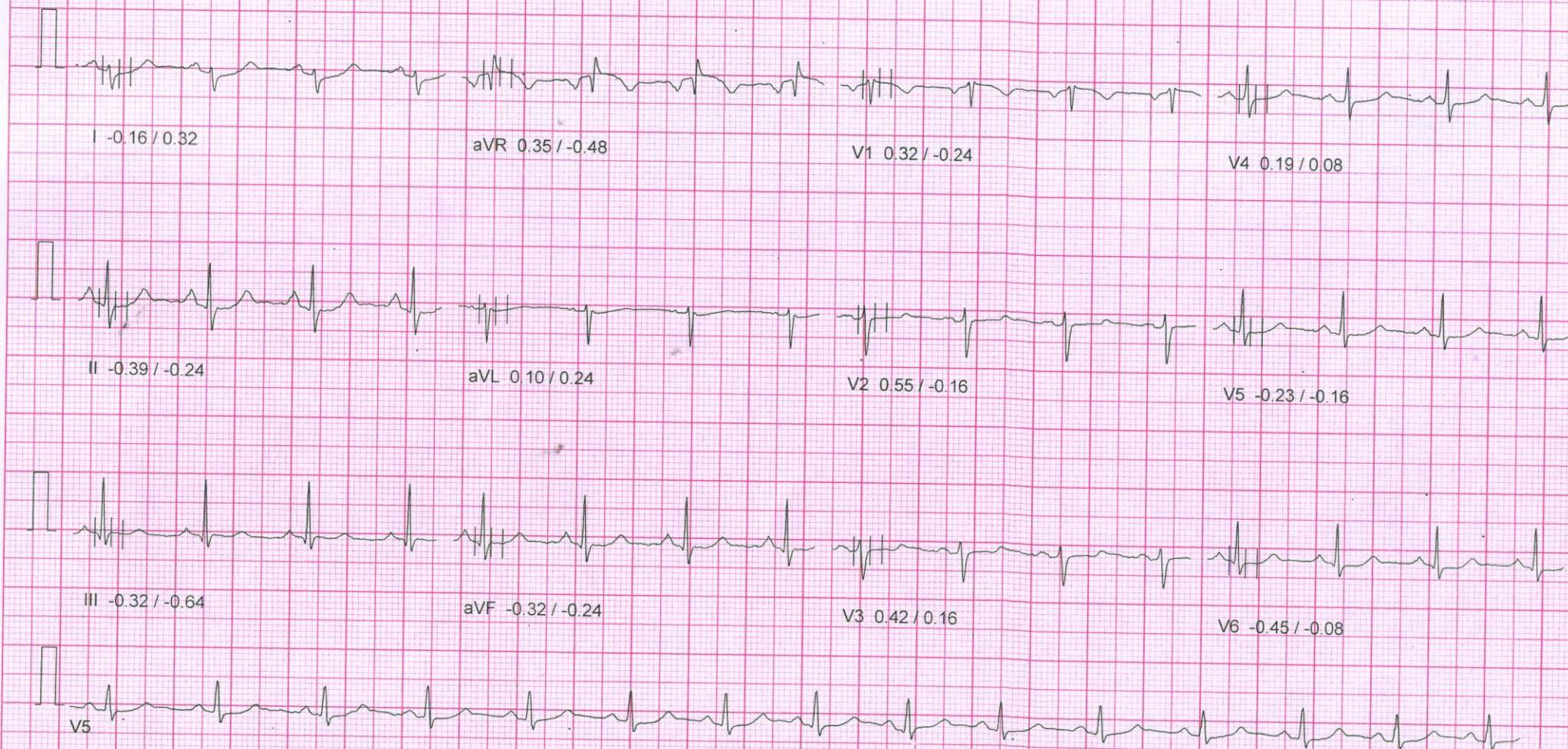

Handwritten signature or initials in blue ink.

10mm/mv, 25mm/sec

100 Hz

NASAN (C) ST-Win Standard BL 6.91, Unit Ver 4.10

NADKARNI PATHOLOGY LABORATORY

PATIENT ID : 619/2021 HEIGHT : 149 Cm WEIGHT : 53.00 Kg

Linked Median Report

June 26, 2021

11:23 am

PATIENT NAME : Mrs Rujuta. M. Phatak 35/F

Report time

11:24 am

PROTOCOL : BRUCE

PHASE TIME : 00:53

SPEED: 0.0 kmph

STAGE : Supine

STAGE DURATION : 00:00

GRADE: 0.0

ST Levels (mm) / ST Slope (mV/s) measured at 80 ms Post J

HR : 86 bpm

BP : 120 / 80 mmHg

QRS Lead : V5

METs : 1.00

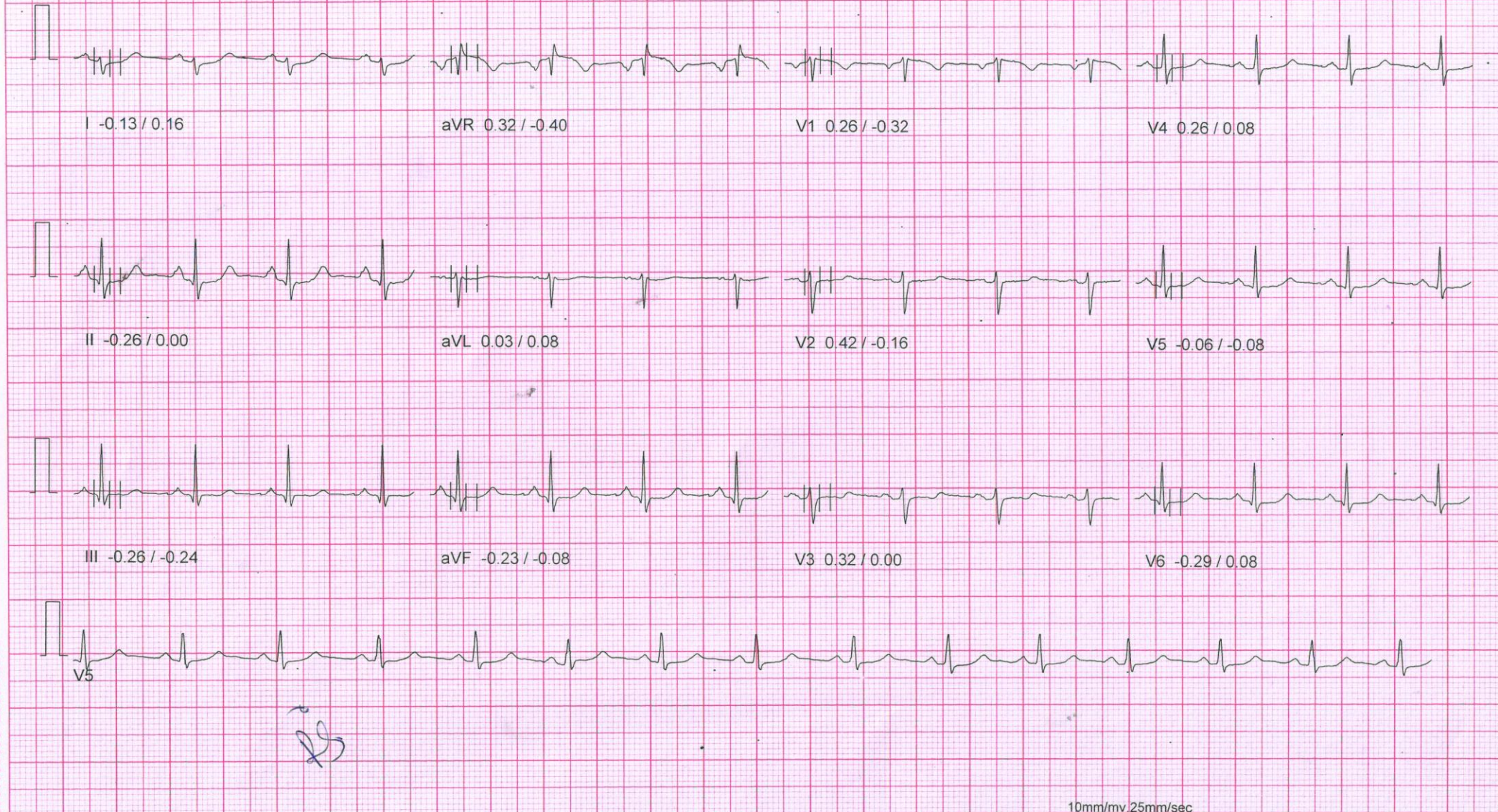

10mm/mv, 25mm/sec

100 Hz

NASAN (C) ST-Win Standard BL 6.91, Unit Ver 4.10

GALAXY MEDICAL SYSTEMS - 8446032807, 8237511220

NADKARNI PATHOLOGY LABORATORY

PATIENT ID : 619/2021 HEIGHT : 149 Cm WEIGHT : 53.00 Kg

Linked Median Report

June 26, 2021

11:23 am

PATIENT NAME : Mrs Rujuta. M. Phatak 35/F

Report time

11:25 am

PROTOCOL : BRUCE

STAGE : Standing

ST Levels (mm) / ST Slope (mV/s) measured at 80 ms Post J

PHASE TIME : 01:09

SPEED: 0.0 kmph

STAGE DURATION : 00:00

GRADE: 0.0

HR : 89 bpm

BP : 120 / 80 mmHg

QRS Lead : V5

METs : 1.00



I -0.10 / -0.08

aVR 0.29 / -0.56

V1 0.29 / -0.32

V4 0.19 / -0.16



II -0.19 / -0.08

aVL 0.03 / 0.08

V2 0.39 / -0.32

V5 -0.10 / -0.32



III -0.26 / -0.08

aVF -0.26 / -0.16

V3 0.26 / 0.08

V6 -0.29 / -0.08



V5

10mm/mv, 25mm/sec

100 Hz

NASAN (C) ST-Win Standard BL 6.91, Unit Ver 4.10

GALAXY MEDICAL SYSTEMS - 8446032807, 8237511220

NADKARNI PATHOLOGY LABORATORY

PATIENT ID : 619/2021 HEIGHT : 149 Cm WEIGHT : 53.00 Kg

Linked Median Report

June 26, 2021

11:23 am

PATIENT NAME : Mrs Rujuta. M. Phatak 35/F

Report time

11:25 am

PROTOCOL : BRUCE

PHASE TIME : 01:30

SPEED: 0.0 kmph

STAGE : HyperVentilation

STAGE DURATION : 00:00

GRADE: 0.0

ST Levels (mm) / ST Slope (mV/s) measured at 80 ms Post J

HR : 91 bpm

BP : 120 / 80 mmHg

QRS Lead : V5

METs : 1.00

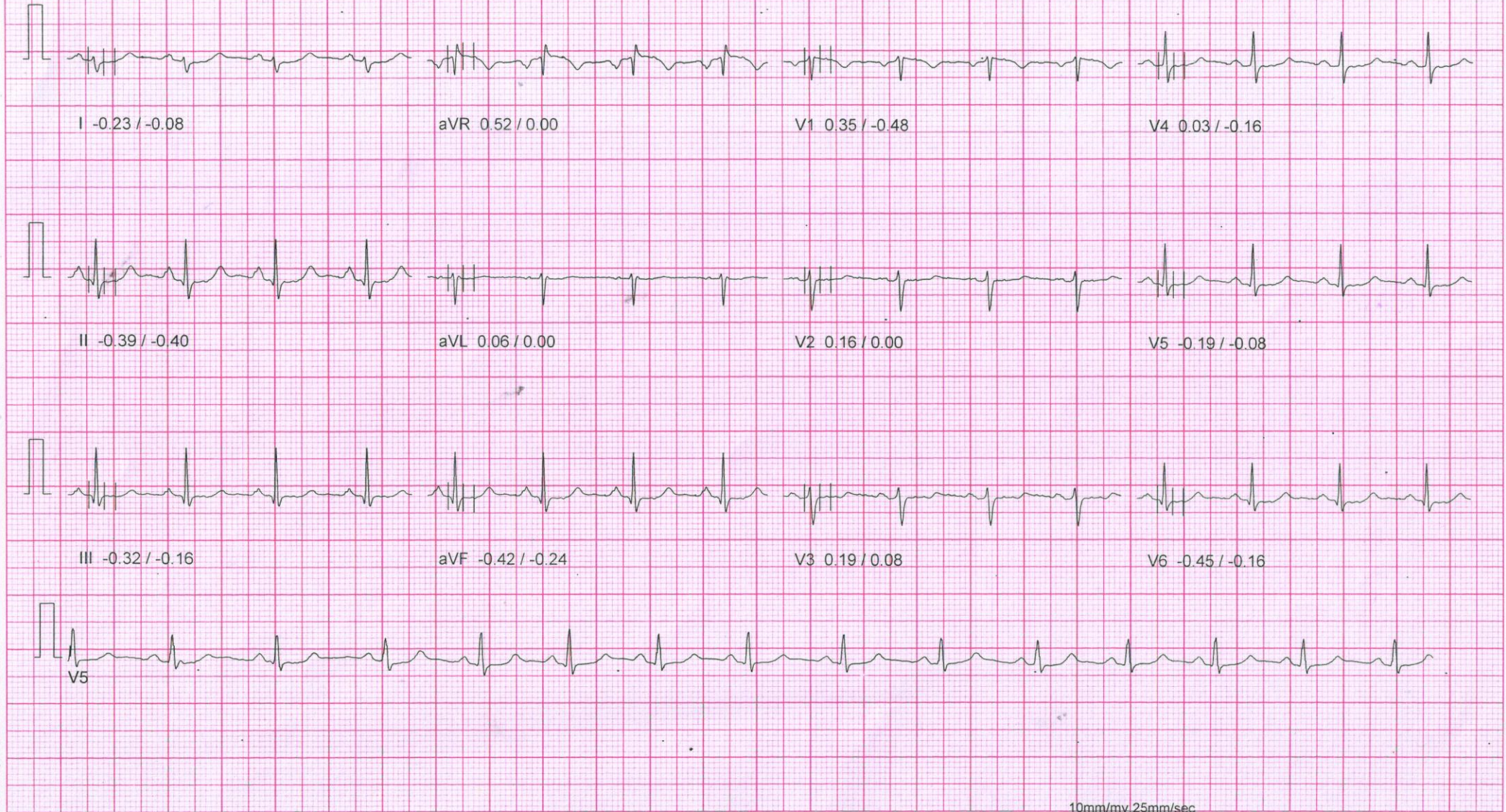

100 Hz

10mm/mv, 25mm/sec

NASAN (C) ST-Win Standard BL 6.91, Unit Ver 4.10

NADKARNI PATHOLOGY LABORATORY

PATIENT ID : 619/2021 HEIGHT : 149 Cm WEIGHT : 53.00 Kg

Linked Median Report

June 26, 2021

11:23 am

PATIENT NAME : Mrs Rujuta. M. Phatak 35/F

Report time

11:25 am

PROTOCOL : BRUCE

PHASE TIME : 01:56

SPEED: 0.0 kmph

STAGE : Wait For Exercise

STAGE DURATION : 00:00

GRADE: 0.0

ST Levels (mm) / ST Slope (mV/s) measured at 80 ms Post J

HR : 95 bpm

BP : 120 / 80 mmHg

QRS Lead : V5

METs : 3.40



I -0.03 / 0.32

aVR 0.13 / -0.56

V1 0.42 / -0.40

V4 0.06 / 0.32



II -0.13 / 0.40

aVL 0.03 / -0.24

V2 0.16 / -0.08

V5 -0.13 / 0.00



III -0.29 / -0.16

aVF -0.23 / 0.24

V3 0.16 / 0.16

V6 -0.29 / 0.16



V5

10mm/mv, 25mm/sec

100 Hz

NASAN (C) ST-Win Standard BL 6.91, Unit Ver 4.10

NADKARNI PATHOLOGY LABORATORY

PATIENT ID : 619/2021 HEIGHT : 149 Cm WEIGHT : 53.00 Kg

Linked Median Report

June 26, 2021

11:23 am

PATIENT NAME : Mrs Rujuta. M. Phatak 35/F

Report time

11:28 am

PROTOCOL : BRUCE

STAGE : Exercise Stage 1

ST Levels (mm) / ST Slope (mV/s) measured at 80 ms Post J

PHASE TIME : 03:00

SPEED: 2.7 kmph

STAGE DURATION : 03:00

GRADE: 10.0

HR : 106 bpm

BP : 120 / 80 mmHg

QRS Lead : V5

METs : 5.70



I 0.45 / 0.48

aVR -0.16 / -0.64

V1 0.10 / -0.64

V4 0.23 / 0.32



II -0.10 / 0.56

aVL 0.55 / 0.00

V2 0.77 / 0.32

V5 -0.10 / 0.48



III -0.68 / 0.00

aVF -0.39 / 0.24

V3 0.55 / 0.24

V6 -0.35 / 0.00



V5

10mm/mv, 25mm/sec

100 Hz

NASAN (C) ST-Win Standard BL 6.91, Unit Ver 4.10

NADKARNI PATHOLOGY LABORATORY

PATIENT ID : 619/2021 HEIGHT : 149 Cm WEIGHT : 53.00 Kg

PATIENT NAME : Mrs Rujuta. M. Phatak 35/F

Linked Median Report

June 26, 2021

11:23 am

Report time

11:31 am

PROTOCOL : BRUCE

STAGE : Exercise Stage 2

ST Levels (mm) / ST Slope (mV/s) measured at 80 ms Post J

PHASE TIME : 06:00

SPEED: 4.0 kmph

STAGE DURATION : 03:00

GRADE: 12.0

HR : 123 bpm

BP : 130 / 80 mmHg

QRS Lead : V5

METs : 8.00

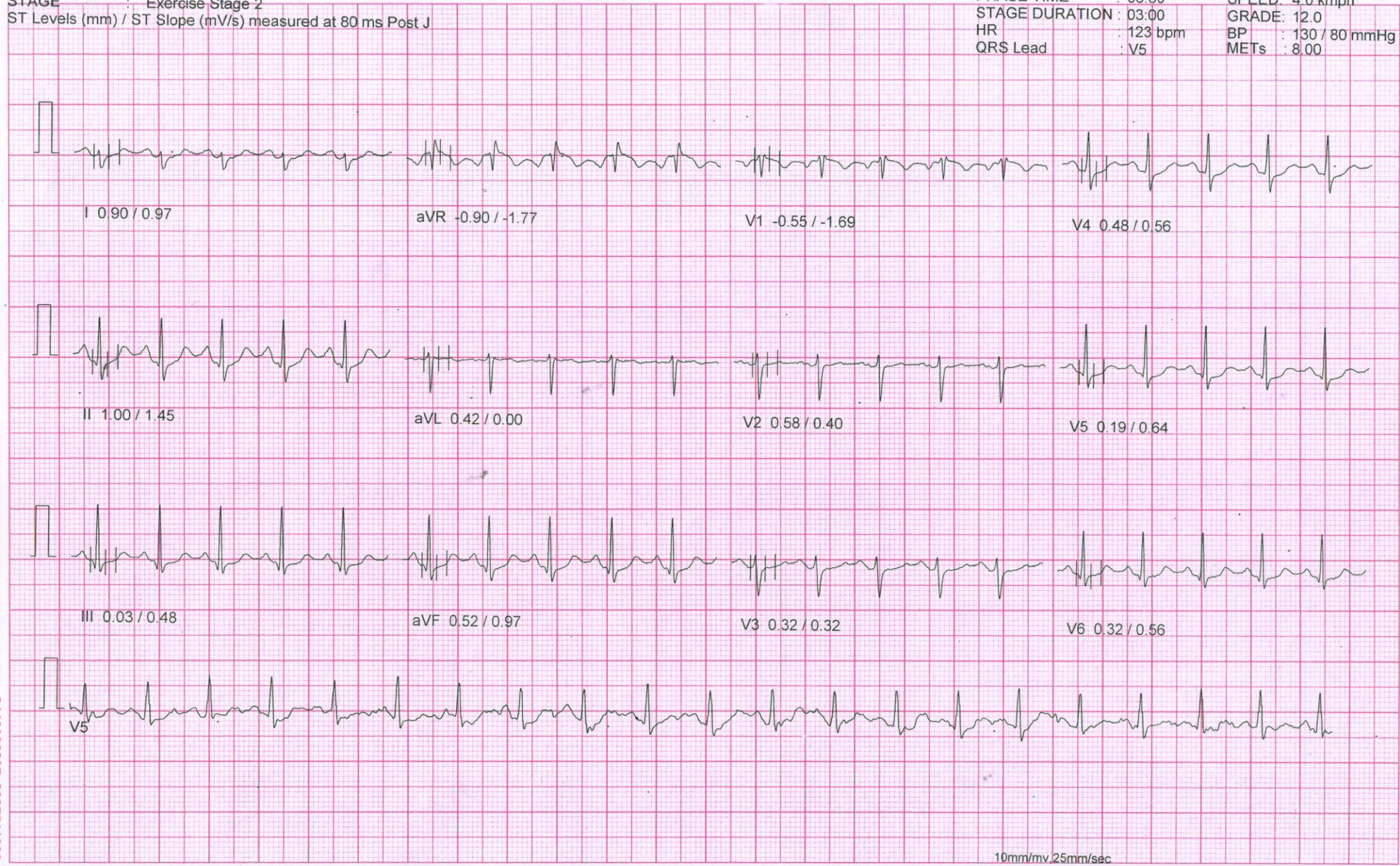

GALAXY MEDICAL SYSTEMS - 8446032807, 8237511220

10mm/mv 25mm/sec

100 Hz

NASAN (C) ST-Win Standard BL 6.91, Unit Ver 4.10

NADKARNI PATHOLOGY LABORATORY

PATIENT ID : 619/2021 HEIGHT : 149 Cm WEIGHT : 53.00 Kg

Linked Median Report

June 26, 2021

11:23 am

PATIENT NAME : Mrs Rujuta. M. Phatak 35/F

Report time

11:34 am

PROTOCOL : BRUCE

STAGE : Exercise Stage 3

ST Levels (mm) / ST Slope (mV/s) measured at 80 ms Post J

PHASE TIME : 09:00

SPEED: 5.5 kmph

STAGE DURATION : 03:00

GRADE: 14.0

HR : 157 bpm

BP : 160 / 80 mmHg

QRS Lead : V5

METs : 10.60

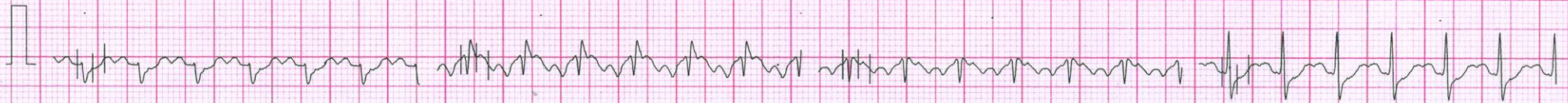

I 1.00 / 0.64

aVR -0.93 / -3.63

V1 -0.81 / -2.34

V4 0.45 / 1.29



II 1.06 / 0.97

aVL 0.61 / 1.13

V2 0.52 / 1.45

V5 0.19 / 1.37

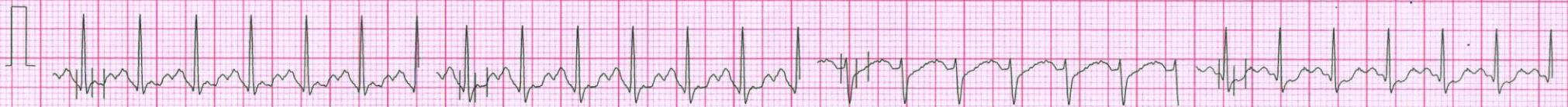

III 0.10 / -0.64

aVF 0.52 / 0.81

V3 0.35 / 1.53

V6 0.10 / 0.32

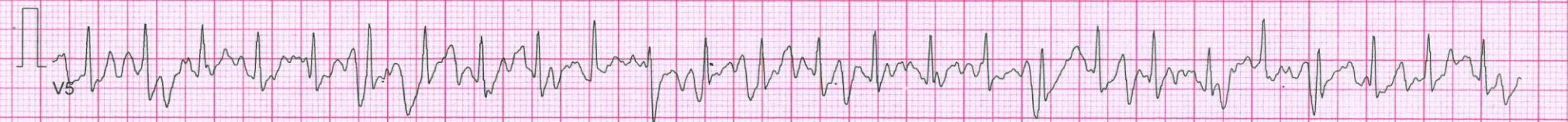

10mm/mv, 25mm/sec

100 Hz

NASAN (C) ST-Win Standard BL 6.91, Unit Ver 4.10

NADKARNI PATHOLOGY LABORATORY

PATIENT ID : 619/2021 HEIGHT : 149 Cm WEIGHT : 53.00 Kg

PATIENT NAME : Mrs Rujuta. M. Phatak 35/F

Linked Median Report

June 26, 2021

11:23 am

Report time

11:34 am

PROTOCOL : BRUCE

STAGE : Peak Exercise

ST Levels (mm) / ST Slope (mV/s) measured at 80 ms Post J

PHASE TIME : 09:04

SPEED: 6.8 kmph

STAGE DURATION : 00:04

GRADE: 16.0

HR : 157 bpm

BP : 160 / 80 mmHg

QRS Lead : V5

METs : 10.60

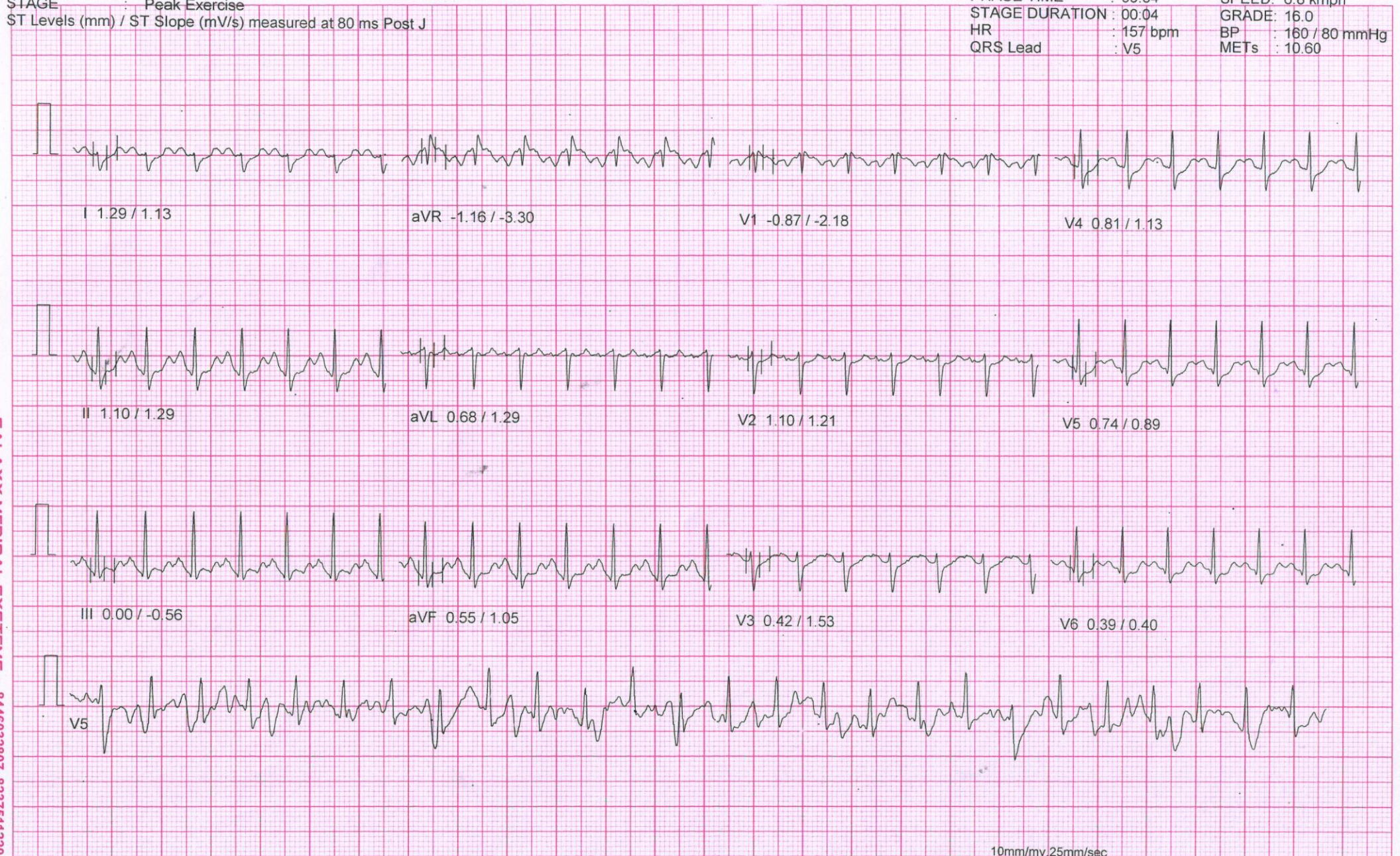

10mm/mv, 25mm/sec

100 Hz

NASAN (C) ST-Win Standard BL 6.91, Unit Ver 4.10

NADKARNI PATHOLOGY LABORATORY

PATIENT ID : 619/2021 HEIGHT : 149 Cm WEIGHT : 53.00 Kg

PATIENT NAME : Mrs Rujuta. M. Phatak 35/F

Linked Median Report

June 26, 2021

11:23 am

Report time

11:35 am

PROTOCOL : BRUCE

STAGE : Recovery

ST Levels (mm) / ST Slope (mV/s) measured at 80 ms Post J

PHASE TIME : 09:04

SPEED: 0.0 kmph

STAGE DURATION : 01:00

GRADE: 0.0

HR : 134 bpm

BP : 140 / 80 mmHg

QRS Lead : V5

METs : 1.00

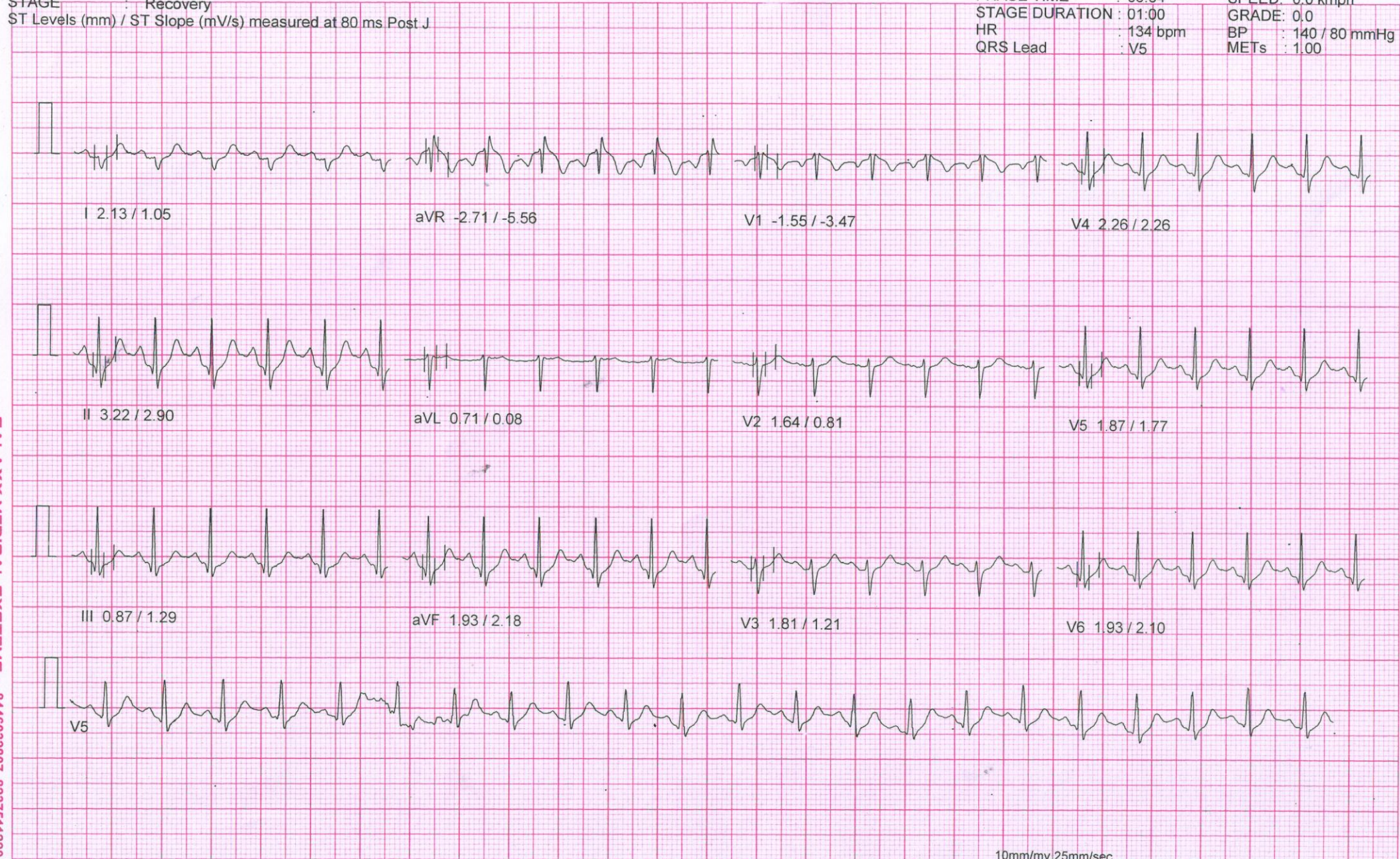

10mm/mv, 25mm/sec

100 Hz

NASAN (C) ST-Win Standard BL 6.91, Unit Ver 4.10

NADKARNI PATHOLOGY LABORATORY

PATIENT ID : 619/2021 HEIGHT : 149 Cm WEIGHT : 53.00 Kg

Linked Median Report

June 26, 2021

11:23 am

PATIENT NAME : Mrs Rujuta. M. Phatak 35/F

Report time

11:37 am

PROTOCOL : BRUCE

STAGE : Recovery

ST Levels (mm) / ST Slope (mV/s) measured at 80 ms Post J

PHASE TIME : 09:04

SPEED: 0.0 kmph

STAGE DURATION : 03:00

GRADE: 0.0

HR : 112 bpm

BP : 130 / 80 mmHg

QRS Lead : V5

METs : 1.00

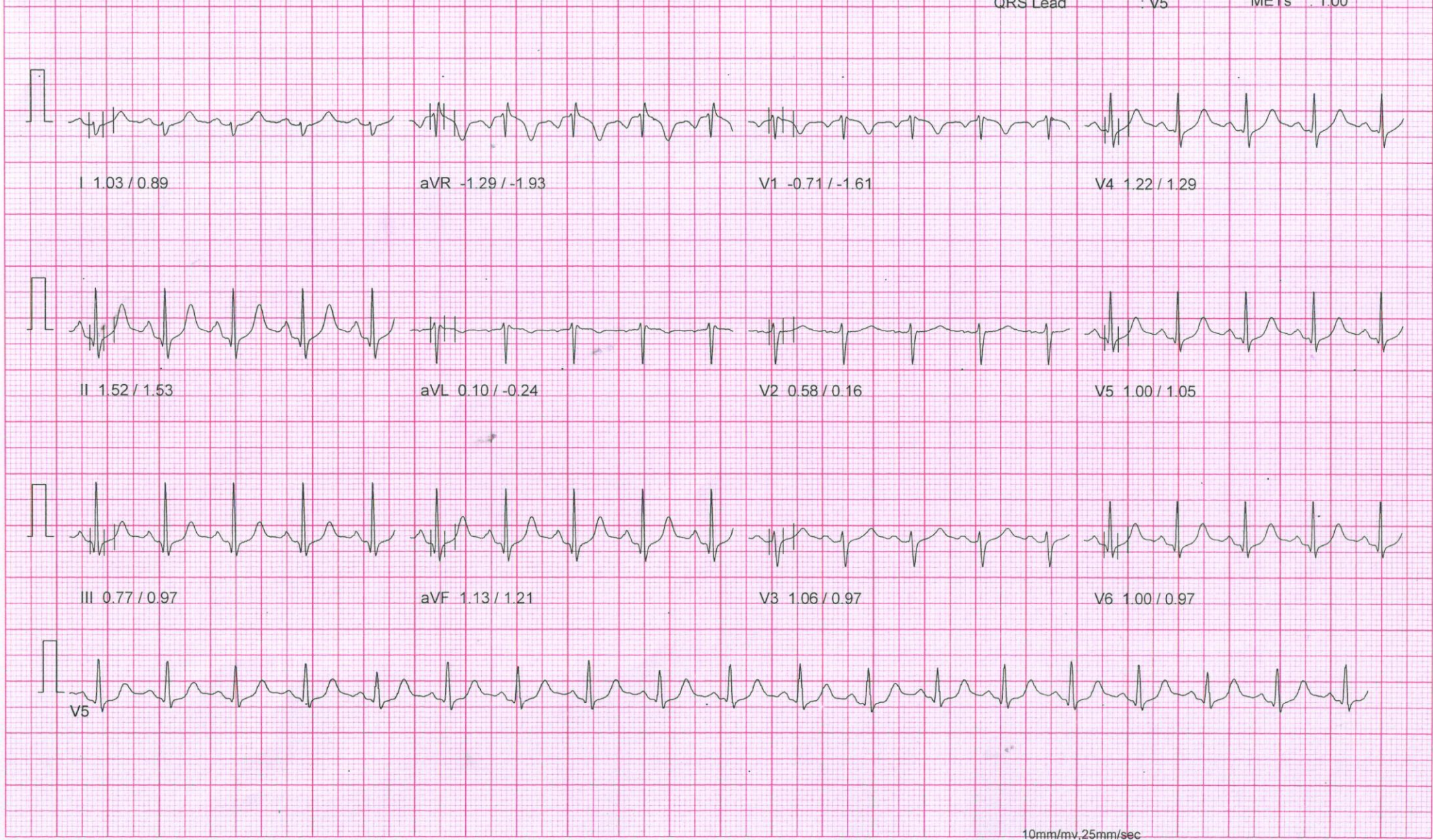

GALAXY MEDICAL SYSTEMS - 8446032807, 8237511220

100 Hz

NASAN (C) ST-Win Standard BL 6.91, Unit Ver 4.10

NADKARNI PATHOLOGY LABORATORY

PATIENT ID : 619/2021 HEIGHT : 149 Cm WEIGHT : 53.00 Kg

PATIENT NAME : Mrs Rujuta. M. Phatak 35/F

Linked Median Report

June 26, 2021

11:23 am

Report time

11:40 am

PROTOCOL : BRUCE

STAGE : Recovery

ST Levels (mm) / ST Slope (mV/s) measured at 80 ms Post J

PHASE TIME : 09:04

SPEED: 0.0 kmph

STAGE DURATION : 06:00

GRADE: 0.0

HR : 103 bpm

BP : 120 / 80 mmHg

QRS Lead : V5

METs : 1.00

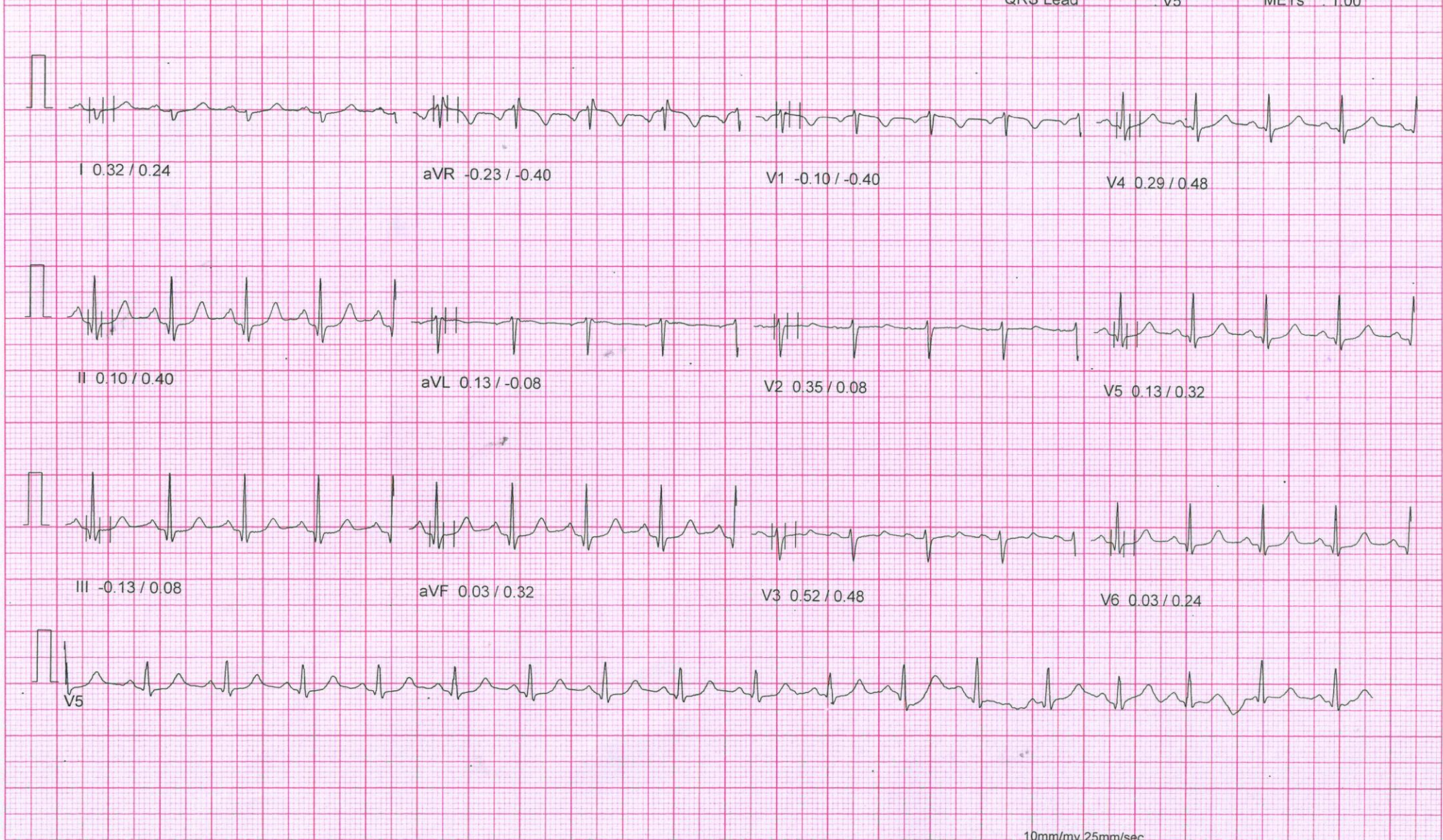

10mm/mv, 25mm/sec

100 Hz

NASAN (C) ST-Win Standard BL 6.91, Unit Ver 4.10