

Nutritional Advice

The eatwell plate

Use the eatwell plate to help you get the balance right. It shows how much of what you eat should come from each food group.



Department of Health in association with the Welsh Assembly Government, the Scottish Government and the Good Standards Agency in Northern Ireland.

Name : Sonali Bandopadhyay

Height - 5'3" ft - 160 cm

Weight - 76 kg

BMI - 29 kg/m²

Bed No. : —

Diet Prescribed : Fat Restricted diet

Date : 30.08.23



Date : 26 / 8 / 23

Name — Mrs. Sonali Bandyopadhyay

Age — 37 yrs.

Sex — Female

@10 → Routine Checkup

O/E. BE AS WNL

VA $\begin{matrix} 6/6 \\ 6/6 \end{matrix}$ / UA

Nv $\begin{matrix} NG \\ NG \end{matrix}$ / UA

Adv

- Constant Use own Spect (Plano Bluecut / ARC)

- G/D. Aqualube

- Idropx BE x TD8

Plano ARC / Bluecut lens

8/1A-1 yrs onses



Dr. Soumyadeep Majumder

MBBS MS

Reg. No. 68358 WBMC

Department of Ophthalmology

(A unit of P N Memorial Neurocentre & Research Institute Ltd.)

CIN - U85110WB2000PLC091118

Regd. Add. : - 8/1A/1 Keyatala Road, Kolkata - 700 029

Hospital Address : Desun More, Kasba Golpark, E. M. Bypass, Kolkata - 700 107

Ph. : 033-71-222-000, Fax : 2443-9003/2443-5050, E-mail : desun@desunhospital.com, Website : www.desunhospital.com



Name: Mrs. SONALI BARDYOPADHYAY

Date: 30/08/23

U / Doctor: Dr. SNEHANTI BAG

Age: 37yrs. Sex: F

Doctor's Prescription

Rx No known comorbidities
Pt- C/O diminished hearing in both ears X 2 weeks
Episode preceeded by episode of URTI
Pr act C/O recurrent episodes of sneezing / rhinorrhea /
nasal congestion aggravated on exposure
to dust, cold, fumes smoke
Episode of dizziness X 1 week

on Examination

B/L TM intact but dull
B/L EAC - clear
No mastoid or trigeminal tenderness

Tuning Fork test

~~B/L Weber intact~~
B/L Rinne ! - Positive
Weber - Not interpretable

Nose: - AP

B/L nasal mucosa congested
Nasal septum (mild deviation to right)
B/L TIT + B/L rhinorrhea

throat: -

PPW: - mildly congested + granular
B/L tonsils not enlarged

P 70



Name: Mrs. SONALI BANDYOPADHYAY

Date: 30/08/23

U / Doctor: Dr. Ankur Dasgupta

Age: 371 Sex: F

Doctor's Prescription

SPO2: 98% (P.A)

Rx

Rec cough / Cold / Lm Mtror (+)

HR: 78b/m

AS: →

B.P: 100/70mmHg

o ~~FLORACAMP~~ FLORACAMP Sulfate 1 gm
on a day for 7 days.

weight: 76kg

o AVOID GLUTEN
RICE BASED Diet

Height: 159.5cm

o ~~Don't eat~~ Don't eat from street panca.

Faba Liver
PCOP

→ Pm 2 - 10

[Signature]
30/8

Dr. Ankur Dasgupta
MBBS, MD
Reg. No.- 69347 (WBMC)
Department of General Medicine
DESUN HOSPITAL



Name : Mrs. SONALI BANOPADHYAY

Date : 26/08/23

U/Doctor : Dr. ANISH CHAKRABORTY

Age : 37y₂₅ Sex : ~~M~~ F

Doctor's Prescription

Rx

C/C

~~Discolor~~ Colour mismatch after
restoration. — front tooth of upper
arch.

H/O — Good Oral Hyg.

— Light Cure Composite filling
previously done on 17.

~~A~~

Adv-

Esthetic tooth management of 17

l laminate / Veneers

Ref. to Dr. Rabind Islam. for evaluation.

Anish Chakraborty

26/8/23

DR. ANISH CHAKRABORTY
(BDS)
DENTISTRY
REGN. NO. 6648 A
DESUN HOSPITAL





Name : Mrs. SONALI BARDYOPADHYAY
U / Doctor : Dr. SNEENANTI BAG

Date : 30/08/23
Age : 37yrs. Sex : F

Doctor's Prescription

Rx No known comorbidities
Hr C/O diminished hearing in both ears X 2 weeks
Episode preceded by episode of URTI
Pr & H C/O recurrent episodes of sneezing / rhinorrhea /
nasal congestion aggravated on exposure
to dust, cold, fumes smoke
Episode of dizziness X 1 week

on Examination

B/L TM intact but dull
B/L EAC - clear
No mastoid or tragal tenderness

Tuning Fork test

~~B/L STMP intact~~
B/L Rinne ! - Positive
Weber ! - Not interpreted

Nose - AP

B/L nasal mucosa congested
Nasal septum (mild deviation to right)
B/L TIT + B/L rhinorrhea

Pharynx

PPW ! - Mildly congested + granular
B/L Tonsils not enlarged

P 70

PATIENT NAME & ADDRESS
SONALI BANDYOPADHYAY

PATHOLOGY



DESUN
HOSPITAL
A NABH HOSPITAL

9810669556

Desun More, E.M. Bypass, Kasba Golpark, Kolkata-700 107, Ph: 71 222 000, Fax: 2443 9003
Email: desun@desunhospital.com Website: www.desunhospital.com
(A unit of P. N. Memorial Neurocentre & Research Institute Ltd.)

DRAWN : 26-08-2023
11:10 Hrs.

RECEIVED : 26-08-2023
14:09 Hrs.

REPORTED : 26-08-2023
18:57 Hrs.

OPD/IPD DOC NO SD01/OPD/BILL/2023-24/OP40435665

PATIENT CODE SD01/PAT/1000140871



2330463970

REFERRING DOCTOR

ACCESSION NO DHHI-1/2023-24/0003395

AGE 37 Yrs 9 Mths 23 Dys SEX Female

Results relate only to the samples tested

TEST REPORT STATUS	RESULTS	BIOLOGICAL REFERENCE INTERVAL	UNITS
LFT (Liver Function Test)			
Albumin Specimen : Serum Methodology : Bromocresol Green (BCG)	4.6	Adults: 3.5 - 5.2 Newborn (0 - 4 day) : 2.8 - 4.4	g/dL
Globulin Methodology : Calculated Value	2.5	1.8 - 3.6	g/dL
Aspartate Aminotransferase (SGOT) (AST) Specimen : Serum Methodology : IFCC (UV without P5P)	20	Male (Adult): <50 Female (Adult): <35 Newborn: 25 - 75 Infant: 15 - 60	U/L
Alanine Aminotransferase (SGPT) (ALT) Specimen : Serum Methodology : IFCC (UV without P5P)	15	Male(Adult): <50 Female(Adult): <35 Newborn/Infant: 13 - 45	U/L
Alkaline Phosphatase (ALP) Specimen : Serum Methodology : IFCC (PNPP, AMP buffer)	116	75 - 316	U/L



Dr. Prerana Mondal
MD (Path)
Consultant Pathologist

28082023102510

Any investigation has limited significance in terms of sensitivity and specificity of the assay procedure and the quality of the sample received in the laboratory/hospital.
Any laboratory test results is not the final diagnosis. It has to be interpreted with clinical correlation and other related investigations.

PARTIAL REPRODUCTION OF THIS REPORT IS NOT PERMITTED.

PATIENT NAME & ADDRESS
SONALI BANDYOPADHYAY

PATHOLOGY



Desun More, E.M. Bypass, Kestha Golpark, Kolkata-700 107, Ph.: 71 222 000, Fax: 2443 9003
 Email : desun@desunhospital.com, Website : www.desunhospital.com
 (A unit of P. N. Memorial Neurocentre & Research Institute Ltd.)

9810669556

DRAWN : 26-08-2023
 11:10 Hrs.

RECEIVED : 26-08-2023
 14:09 Hrs.

REPORTED : 26-08-2023
 18:57 Hrs.

OPD/IPD DOC NO SD01/OPD/BILL/2023-24/OP40435665

PATIENT CODE SD01/PAT/1000140871



REFERRING DOCTOR

ACCESSION NO DHHI-1/2023-24/0003395

AGE 37 Yrs 9 Mths 23 Dys

SEX Female

Results relate only to the samples tested

TEST REPORT STATUS	RESULTS	BIOLOGICAL REFERENCE INTERVAL	UNITS
Glucose - PP (Post Prandial)			
Glucose - Post Prandial	104	70.0 - 140.0	mg/dL
<i>Specimen : Plasma Flouride</i>			
<i>Methodology : Hexokinase</i>			
** Sample Drawn : 26.08.2023 11:10 Hrs.	Received : 26.08.2023 15:20 Hrs.	Reported : 26.08.2023 17:35 Hr	



(Signature)
Dr. Swapan Pathak
 MD (Path)
 Sr Consultant

28082023102510

Any investigation has limited significance in terms of sensitivity and specificity of the assay procedure and the quality of the sample received in the laboratory/hospital. Any laboratory test results is not the final diagnosis, it has to be interpreted with clinical correlation and other related investigations.

PATIENT NAME & ADDRESS

SONALI BANDYOPADHYAY



DESUN
HOSPITAL
A NABH HOSPITAL

Desun More, E.M. Bypass, Kasba Gajipark, Kolkata-700 107, Ph.: 71 222 000; Fax : 2443 9003
Email : desun@desunhospital.com, Website : www.desunhospital.com
(A unit of P. N. Memorial Neurocentre & Research Institute Ltd.)

9810669556

DRAWN : 26-08-2023
11:10 Hrs.RECEIVED : 26-08-2023
14:09 Hrs.REPORTED : 26-08-2023
18:57 Hrs.

OPD/IPD DOC NO SD01/OPD/BILL/2023-24/OP40435665

PATIENT CODE SD01/PAT/1000140871



2330463970

REFERRING DOCTOR

ACCESSION NO DHHI-1/2023-24/0003395

AGE 37 Yrs 9 Mths 23 Dys SEX Female

Results relate only to the samples tested

TEST REPORT STATUS	RESULTS	BIOLOGICAL REFERENCE INTERVAL	UNITS
Lipid Profile			
Cholesterol - Total Specimen : Serum Methodology : CHOD-POD	154	<200 : Desirable 200 - 239 : Borderline High ≥240 : High	mg/dL
Cholesterol - HDL Specimen : Serum Methodology : Direct Enzymatic Colorimetric	41	40.0 - 59.0	mg/dL
Cholesterol - LDL Methodology : Calculated Value	89	> 160.0 : High Risk 130.0 – 160.0 : Borderline High ≤ 130.0 : Desirable	mg/dL
Cholesterol - VLDL Methodology : Calculated Value	24	< 40.0	mg/dL
Triglyceride Specimen : Serum Methodology : GPO POD	120	Normal : <150 Borderline high : 150 - 199 High : 200 - 499 Very high : ≥500	mg/dL



28082023102510

Dr. Prerana Mondal
MD (Path)
Consultant Pathologist

Any investigation has limited significance in terms of sensitivity and specificity of the assay procedure and the quality of the sample received in the laboratory/hospital.
Any laboratory test results is not the final diagnosis, it has to be interpreted with clinical correlation and other related investigations.

PARTIAL REPRODUCTION OF THIS REPORT IS NOT PERMITTED.

PATIENT NAME & ADDRESS
SONALI BANDYOPADHYAY

PATHOLOGY



Desun More, E.M. Bypass, Kasba Golpark, Kolkata-700 107, Ph.: 71 222 000, Fax : 2443 9003
Email : desun@desunhospital.com, Website : www.desunhospital.com
(A unit of P. N. Memorial Neurocentre & Research Institute Ltd.)

9810669556

DRAWN : 26-08-2023
11:10 Hrs.

RECEIVED : 26-08-2023
14:09 Hrs.

REPORTED : 26-08-2023
18:57 Hrs.

OPD/IPD DOC NO SD01/OPD/BILL/2023-24/OP40435665

PATIENT CODE SD01/PAT/1000140871



REFERRING DOCTOR

ACCESSION NO DHHI-1/2023-24/0003395

AGE 37 Yrs 9 Mths 23 Dys SEX Female

Results relate only to the samples tested

TEST REPORT STATUS	RESULTS	BIOLOGICAL REFERENCE INTERVAL	UNITS
Lipid Profile			
Cholesterol - Total/HDL ratio Methodology : Calculated Value	3.76	3.4 : 1/2 Average Risk 5.0 : Average Risk 9.6 : 2 x Average Risk 23.4 : 3 x Average Risk	ratio
Cholesterol - HDL/LDL ratio Methodology : Calculated Value	0.46		



28082023102510

Dr. Prerana Mondal
MD (Path)
Consultant Pathologist

Any investigation has limited significance in terms of sensitivity and specificity of the assay procedure and the quality of the sample received in the laboratory/hospital.
Any laboratory test results is not the final diagnosis, it has to be interpreted with clinical correlation and other related investigations.

PARTIAL REPRODUCTION OF THIS REPORT IS NOT PERMITTED.

PATIENT NAME & ADDRESS
SONALI BANDYOPADHYAY

PATHOLOGY



Desun Mohr, E.M. Bypass, Kasba Golpark, Kolkata-700 107, Ph: 71 222 000, Fax: 2443 9003
Email: desun@desunhospital.com, Website: www.desunhospital.com
(A unit of P. N. Memorial Neurocentre & Research Institute Ltd.)

9810669556

DRAWN : 26-08-2023
11:10 Hrs.

RECEIVED : 26-08-2023
14:09 Hrs.

REPORTED : 26-08-2023
18:57 Hrs.

OPD/IPD DOC NO SD01/OPD/BILL/2023-24/OP40435665

PATIENT CODE SD01/PAT/1000140871



REFERRING DOCTOR

ACCESSION NO DHHI-1/2023-24/0003395

AGE 37 Yrs 9 Mths 23 Dys SEX Female

Results relate only to the samples tested

TEST REPORT STATUS	RESULTS	BIOLOGICAL REFERENCE INTERVAL	UNITS
HbA1c (Glycosylated Haemoglobin)			
Glycosylated Haemoglobin (HBA1C)	5.7	4.6 - 6.2	%
Specimen : Methodology : NGSP			
LFT (Liver Function Test)			
A/G Ratio	1.84	1.1 - 2.2	ratio
Specimen : serum Methodology : Calculated Value			
GGT (Gamma-glutamyltransferase)			
Gamma-glutamyltransferase (GGT)	23.4	12 - 122	U/L
Specimen : Serum Methodology :			



28082023102510

Dr. Swapan Pathak
MD (Path)
Sr Consultant

Dr. Prerana Mondal
MD (Path)
Consultant Pathologist

Any investigation has limited significance in terms of sensitivity and specificity of the assay procedure and the quality of the sample received in the laboratory/hospital.
Any laboratory test results is not the final diagnosis, it has to be interpreted with clinical correlation and other related investigations.

PARTIAL REPRODUCTION OF THIS REPORT IS NOT PERMITTED.

PATIENT NAME & ADDRESS
SONALI BANDYOPADHYAY

PATHOLOGY



DESUN
HOSPITAL
A NABH HOSPITAL

Desun More, E.M. Bypass, Kasba Golpark, Kolkata-700 107, Ph: 71 222 000, Fax: 2443 9003
Email: desun@desunhospital.com, Website: www.desunhospital.com
(A unit of P. N. Memorial Neurocentre & Research Institute Ltd.)

9810669556

DRAWN : 26-08-2023
11:10 Hrs.

RECEIVED : 26-08-2023
14:09 Hrs.

REPORTED : 26-08-2023
18:57 Hrs.

OPD/IPD DOC NO SD01/OPD/BILL/2023-24/OP40435665

PATIENT CODE SD01/PAT/1000140871



2330463970

REFERRING DOCTOR

ACCESSION NO DHHI-1/2023-24/0003395

AGE 37 Yrs 9 Mths 23 Dys SEX Female

Results relate only to the samples tested

TEST REPORT STATUS	RESULTS	BIOLOGICAL REFERENCE INTERVAL	UNITS
CBC (Complete Blood Count)			
Haemoglobin (Hb) Specimen : Whole Blood - EDTA Methodology : Colorimetry	12.8	12.0 - 15.0	gm %
RBC Count Specimen : Whole Blood - EDTA Methodology : Electrical Impedance	4.56	3.8 - 4.8	million/cmm
Packed Cell Volume (Hematocrit) (PCV) Specimen : Whole Blood - EDTA Methodology : Pulse height detection	39.3	36.0 - 46.0	%
Mean Cell Volume (MCV) Specimen : Whole Blood - EDTA Methodology : Calculated Value	86.2	83.0 - 101.0	fL
Mean Cell Haemoglobin (MCH) Specimen : Whole Blood - EDTA Methodology : Calculated Value	28.1	27 - 32	pg
Mean Cell Haemoglobin Concentration (MCHC) Specimen : Whole Blood - EDTA Methodology : Calculated Value	32.6	31.5 - 34.5	g/dL
Platelet Count Specimen : Whole Blood - EDTA Methodology : Electrical Impedance	2.87	1.5 - 4.1	lakh/cmm
Total Count			
WBC Count Specimen : Whole Blood - EDTA Methodology : Electrical Impedance	5.8	4.0 - 10.0	thou/cmm
Differential Count (Microscopy)			
Neutrophil	68	40 - 80	%
Lymphocyte	28	20 - 40	%
Monocyte	02	2 - 10	%
Eosinophil	02	1 - 6	%
Basophil	00	<1 - 2	%
Peripheral Blood Smear (Microscopy)			

28082023102510



Dr. Palash Kr Mandal
MD (Path)
Sr Consultant

Any investigation has limited significance in terms of sensitivity and specificity of the assay procedure and the quality of the sample received in the laboratory/hospital.
Any laboratory test results is not the final diagnosis, it has to be interpreted with clinical correlation and other related investigations.

PARTIAL REPRODUCTION OF THIS REPORT IS NOT PERMITTED.

PATIENT NAME & ADDRESS
SONALI BANDYOPADHYAY

PATHOLOGY



Desun More, E.M. Bypass, Kasba Golpark, Kolkata-700 107, Ph.: 71 222 000, Fax : 2443 9003
 Email : desun@desunhospital.com, Website : www.desunhospital.com
 (A unit of P. N. Memorial Neurocentre & Research Institute Ltd.)

9810669556

DRAWN : 26-08-2023
 11:10 Hrs.

RECEIVED : 26-08-2023
 14:09 Hrs.

REPORTED : 26-08-2023
 18:57 Hrs.

OPD/IPD DOC NO SD01/OPD/BILL/2023-24/OP40435665

PATIENT CODE SD01/PAT/1000140871



REFERRING DOCTOR

ACCESSION NO DHHI-1/2023-24/0003395

AGE 37 Yrs 9 Mths 23 Dys SEX Female

Results relate only to the samples tested

TEST REPORT STATUS	RESULTS	BIOLOGICAL REFERENCE INTERVAL	UNITS
CBC (Complete Blood Count)			
RBC	Normocytic Normochromic		
WBC	Normal morphology. No immature cell seen.		
Erythrocyte Sedimentation Rate (ESR) Specimen : Whole Blood - EDTA Methodology : Westergren	26	<=15	mm / hr



28082023102510

Dr. Palash Kr Mandal
Dr. Palash Kr Mandal
 MD (Path)
 Sr Consultant

Any investigation has limited significance in terms of sensitivity and specificity of the assay procedure and the quality of the sample received in the laboratory/hospital.
 Any laboratory test results is not the final diagnosis, it has to be interpreted with clinical correlation and other related investigations.

PARTIAL REPRODUCTION OF THIS REPORT IS NOT PERMITTED.

PATIENT NAME & ADDRESS
SONALI BANDYOPADHYAY

PATHOLOGY



DESUN
HOSPITAL
A NABH HOSPITAL

Desun More, E.M. Bypass, Kasba Golpark, Kolkata-700 107, Ph: 71 222 000, Fax: 2443 9003
Email: desun@desunhospital.com, Website: www.desunhospital.com
(A unit of P. N. Memorial Neurocentre & Research Institute Ltd.)

9810669556

DRAWN : 26-08-2023
11:10 Hrs.

RECEIVED : 26-08-2023
14:09 Hrs.

REPORTED : 26-08-2023
18:57 Hrs.

OPD/IPD DOC NO SD01/OPD/BILL/2023-24/OP40435665

PATIENT CODE SD01/PAT/1000140871



2330463970

REFERRING DOCTOR

ACCESSION NO DHHI-1/2023-24/0003395

AGE 37 Yrs 9 Mths 23 Dys SEX Female

Results relate only to the samples tested

TEST REPORT STATUS	RESULTS	BIOLOGICAL REFERENCE INTERVAL	UNITS
<p>ABO Group & RH Type</p> <p>ABO Blood Group Methodology : Tube Agglutination / Slide method</p> <p>Rh Typing Specimen : Whole Blood - EDTA Methodology : Tube Agglutination / Slide method</p>	<p>A</p> <p>POSITIVE</p> <p>Note : Following factors are responsible for discrepancies in ABO Grouping: 1. Patients may fail to express ABO antigens on red cells due to diseases like Leukaemia & lymphoma. 2. Acquired B antigen can occur due to Infections; gram negative septicaemia, carcinoma colon, Blood Group chimera i.e. an individual with two population of cells which may occur as a result of either Bone marrow transplantation or Transfusion of group 'O' blood to 'A' or 'B' patient. 3. Rouleaux formation: It occurs in patients with abnormal Albumin/globulin concentration or in cord blood samples due to Whartons Jelly contamination. 4. Acquired antibodies i.e. Anti -A1 in A2 persons Anti -H in Bombay phenotype Cold auto - antibodies Unexpected allo-antibodies.</p>		



Dr. Swapan Pathak

MD (Path)
Sr Consultant

28082023102510

Any investigation has limited significance in terms of sensitivity and specificity of the assay procedure and the quality of the sample received in the laboratory/hospital.
Any laboratory test results is not the final diagnosis, it has to be interpreted with clinical correlation and other related investigations

PARTIAL REPRODUCTION OF THIS REPORT IS NOT PERMITTED.

PATIENT NAME & ADDRESS
SONALI BANDYOPADHYAY

PATHOLOGY



9810669556

Desun Monr, E.M. Bypass, Kasba Golpark, Kolkata-700 107, Ph.: 71 222 000, Fax: 2443 9000
Email: desun@desunhospital.com, Website: www.desunhospital.com
(A Unit of P. N. Memorial Neurocentre & Research Institute Ltd.)

DRAWN : 26-08-2023
11:10 Hrs.

RECEIVED : 26-08-2023
14:09 Hrs.

REPORTED : 26-08-2023
18:57 Hrs.

OPD/IPD DOC NO SD01/OPD/BILL/2023-24/OP40435665

PATIENT CODE SD01/PAT/1000140871



REFERRING DOCTOR

ACCESSION NO DHHI-1/2023-24/0003395

AGE 37 Yrs 9 Mths 23 Dys SEX Female

Results relate only to the samples tested

TEST REPORT STATUS	RESULTS	BIOLOGICAL REFERENCE INTERVAL	UNITS
Urinalysis			
<i>Urinalysis</i>			
<i>Physical Examination</i>			
Volume <i>Methodology : By graduated container</i>	45		mL
Colour	Pale Straw		
Appearance <i>Methodology : Visual</i>	Slightly Hazy		
Specific Gravity <i>Methodology : pKa change</i>	1.015		ratio
<i>Chemical Examination</i>			
Reaction <i>Methodology : Double indicator (Strip)</i>	Acidic		
Protein <i>Methodology : Protein-error-of-indicators</i>	Absent		
Glucose <i>Methodology : Glucose oxidase (Strip) Benedict's Test</i>	Absent		
Ketone Bodies <i>Methodology : Nitroprusside method (Strip)/ Tube</i>	Absent		
Bile Salt <i>Methodology : Hay's Method</i>	Absent		
Bile Pigment <i>Methodology : Diazo Method (Strip)</i>	Absent		
Blood <i>Methodology : Benzidine method (Strip) Microscopy</i>	Trace		
<i>Microscopic Examination</i>			
Pus Cells	1-2		/hpf
RBC	0-1		/hpf
Epithelial Cells	8-10		/hpf



Dr. Swapan Pathak
MD (Path)
Sr Consultant

28082023102510

Any investigation has limited significance in terms of sensitivity and specificity of the assay procedure and the quality of the sample received in the laboratory/hospital.
Any laboratory test results is not the final diagnosis, it has to be interpreted with clinical correlation and other related investigations.

PATIENT NAME & ADDRESS
SONALI BANDYOPADHYAY

PATHOLOGY



Desun Mann, E.M. Bypass, Kasba Golpark, Kolkata-700 107, Ph.: 71 222 000, Fax: 2443 9003
 Email: desun@desunhospital.com, Website: www.desunhospital.com
 (A unit of P. N. Memorial Neurocentre & Research Institute Ltd.)

9810669556

DRAWN : 26-08-2023
 11:10 Hrs.

RECEIVED : 26-08-2023
 14:09 Hrs.

REPORTED : 26-08-2023
 18:57 Hrs.

OPD/IPD DOC NO SD01/OPD/BILL/2023-24/OP40435665

PATIENT CODE SD01/PAT/1000140871



REFERRING DOCTOR

ACCESSION NO DHHI-1/2023-24/0003395

AGE 37 Yrs 9 Mths 23 Dys **SEX** Female

Results relate only to the samples tested

TEST REPORT STATUS	RESULTS	BIOLOGICAL REFERENCE INTERVAL	UNITS
Urinalysis			
Casts	Not Seen		
Crystals	Not Seen		
----- End of Report -----			



28082023102510

Dr. Swapan Pathak
 MD (Path)
 Sr Consultant

Any investigation has limited significance in terms of sensitivity and specificity of the assay procedure and the quality of the sample received in the laboratory/hospital.
 Any laboratory test results is not the final diagnosis, it has to be interpreted with clinical correlation and other related investigations.

PARTIAL REPRODUCTION OF THIS REPORT IS NOT PERMITTED.

LABORATORY REPORT

CLIENT CODE : DHHI-3

CLIENT NAME : DESUN HOSPITAL & HEART INSTITUTE
720, Anandapur, Kasba Golpark, E.M Bypass,
Kolkata-700107
Ph. No. : (033)71222000



DESUN
REFERENCE LAB

AN ISO 9001:2000 ORGANISATION

A Division of Desun Healthcare & Research Institute Ltd.

S-16, Phase-III, K. I. Estate, E. M. Bypass, Kolkata-700 107, INDIA

Ph. No. : 91 33 2443 1587, 91 33 2443 1891 / 92 / 93 / 94. Fax: 91 33 2443 1895

DRAWN : 26.08.2023
11:10 Hrs.

RECEIVED : 26.08.2023
12:29 Hrs.

REPORTED : 26.08.2023
15:22 Hrs.

PATIENT NAME : SONALI BANDYOPADHYAY

REFERRING DOCTOR :

ACCESSION NO. : DHHI-3/2023-24/0006269

AGE : 37 Yrs 9 Mths 23 Dys SEX : Female

Bed No / IPD ID / OPD ID : OPD

PATIENT ID : 140871



2330463970

Results relate only to the samples tested

TEST REPORT STATUS	RESULTS	BIOLOGICAL REFERENCE INTERVAL	UNITS
Thyroid Profile - 1 (T3, T4, TSH)			
Triiodothyronine (T3) Specimen : Serum Methodology : Electrochemiluminescence	1.18	0.80 - 2.00	ng/mL
Thyroxine (T4) Specimen : Serum Methodology : Electrochemiluminescence	8.26	5.10 - 14.10	µg/dL
Thyroid Stimulating Hormone (TSH) Specimen : Serum Methodology : Electrochemiluminescence	1.85	Non-Pregnant : 0.27 - 4.20 Pregnant 1st Trimester : 0.10 - 2.5 2nd Trimester : 0.20 - 3.0 3rd Trimester : 0.30 - 3.0	µIU/mL
----- End of Report -----			

28082023103250

Dr. Jayati Gupta
Ph.D (Bio.Chem)
Senior Consultant Biochemist

Any investigation has limited significance in terms of sensitivity and specificity of the assay procedure and the quality of the sample received in the laboratory.
Any laboratory test results is not the final diagnosis, it has to be interpreted with clinical correlation and other related investigations.

PARTIAL REPRODUCTION OF THIS REPORT IS NOT PERMITTED.

LABORATORY REPORT

CLIENT CODE : DHHI-3

CLIENT NAME : DESUN HOSPITAL & HEART INSTITUTE
720, Anandapur, Kasba Golpark, E.M Bypass,
Kolkata-700107
Ph. No. : (033)71222000



DESUN
REFERENCE LAB

AN ISO 9001:2000 ORGANISATION

A Division of Desun Healthcare & Research Institute Ltd.

S-16, Phase-III, K. I. Estate, E. M. Bypass, Kolkata-700 107, INDIA
Ph. No. : 91 33 2443 1587, 91 33 2443 1891 / 92 / 93 / 94. Fax: 91 33 2443 1895

DRAWN : 26.08.2023
11:10 Hrs.

RECEIVED : 26.08.2023
18:19 Hrs.

REPORTED : 28.08.2023
19:56 Hrs.

PATIENT NAME : SONALI BANDYOPADHYAY

REFERRING DOCTOR :

ACCESSION NO. : DHHI-3/2023-24/0006296

AGE : 37 Yrs 9 Mths 23 Dys SEX : Female



2330463970

Bed No / IPD ID / OPD ID : OPD

PATIENT ID : 140871

Results relate only to the samples tested

TEST REPORT STATUS	RESULTS	BIOLOGICAL REFERENCE INTERVAL	UNITS
PAP Stain for Malignant Cell [Cervical PAP]			
Cytology No.	C/279/23		
Specimen	Cervical cytology (PAP stain). The Bethesda system for reporting cervical cytology (2014)		
Microscopic Examination	Smears are adequate / satisfactory for evaluation showing - benign endocervical cells - superficial and intermediate squamous cell - moderate inflammation - There is no anisonucleosis, atypical cell, LSIL & HSIL - Negative for intraepithelial lesion or malignancy.		
Diagnosis	NEGATIVE FOR INTRAEPITHELIAL LESION OR MALIGNANCY		
NOTE :	Enclosed: Two slides.(C-279/23)		
	----- End of Report -----		
30082023125716	Dr. Dipanwita Nag MD (Path) Consultant Pathologist		

Any investigation has limited significance in terms of sensitivity and specificity of the assay procedure and the quality of the sample received in the laboratory.
Any laboratory test results is not the final diagnosis, it has to be interpreted with clinical correlation and other related investigations.

PARTIAL REPRODUCTION OF THIS REPORT IS NOT PERMITTED.

PATIENT NAME & ADDRESS

CARDIOLOGY

SONALI BANDYOPADHYAY
9810669556



PROCEDURE DONE ON : 26.08.2023
OPD / IPD DOC NO : SD01/OPD/BILL/2023-24/OP40435665
REFERRING DOCTOR :
ACCESSION NO : R/DHHI-1/2023-24/0004352

REPORTED ON: 26.08.2023
PATIENT CODE: SD01/PAT/1000140871
AGE : 37 Yrs 9 Mths 23 Dys
SEX : F

ELECTROCARDIOGRAM REPORT - NO.371

SINUS BRADYCARDIA



Dr. IMRAN AHMED KHAN

Reg No: 64336, MBBS
Dept. of Cardiac Science

Prepared By : ARCHISMAN Checked By : Sumita Bar

I A K

Male

QRS : 86 ms
QT / QTcBaz : 474 / 436 ms
PR : 136 ms
P : 98 ms
RR / PP : 1176 / 1176 ms
P / QRS / T : 40 / 3 / 50 degrees

Sinus bradycardia
Otherwise normal ECG

Technician:
Ordering Ph:
Referring Ph:
Attending Ph:

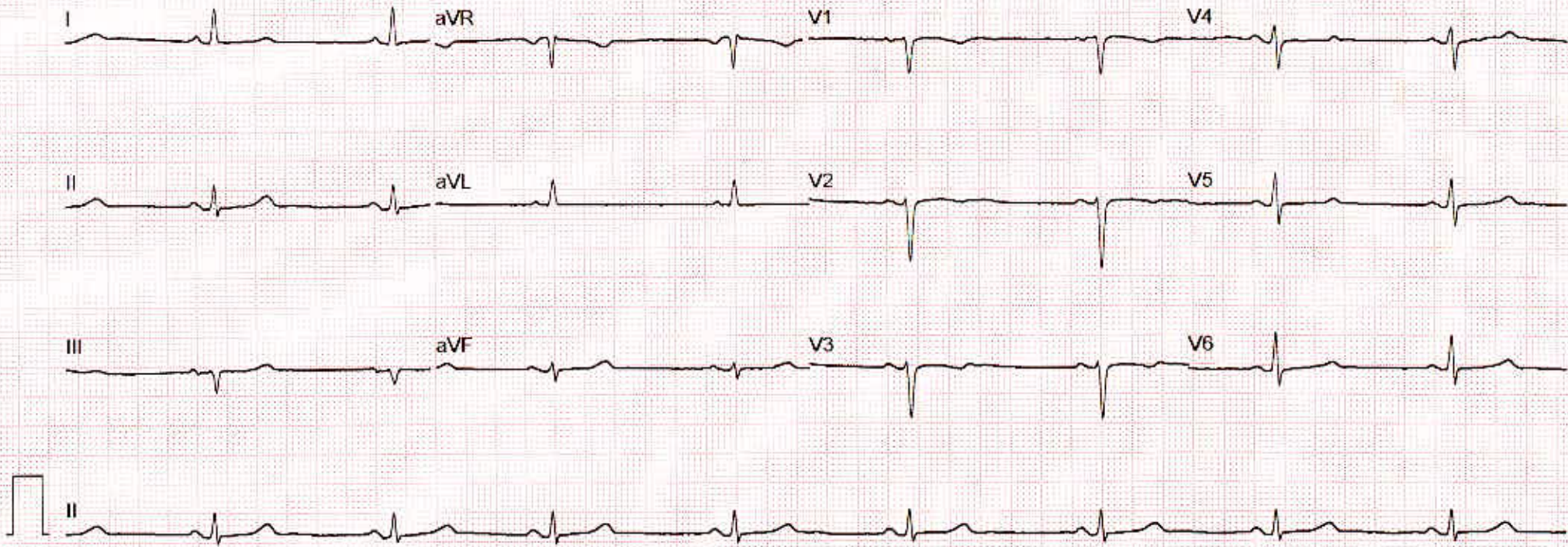

Patient Name :	SONALI BANDYOPADHYAY 37Y OPD	Patient ID :	7422
Modality :	CR	Sex :	F
Age :	37Y	Study :	CXR PA
Reff. Dr. :		Study Date :	26-08-2023

Radiogram of chest

- Lung fields show an opacity left upper zone and diffuse reicular markings bilaterally
- Hila appear normal. No adenopathy noted.
- Cardiac silhouette appears normal.
- Diaphragmatic outline and bilateral costophrenic angles are clear.
- The visualised soft tissues are normal.
- Bony cage is normal.

Impression: Pneumonia left Apex-Please rule out TB.

Bhushan

Dr. Bhushan N Lakhkar

DMRD, MD (Radio Diagnosis)

Regd. No: 36559

Date 26-08-2023 Time 13-17-15



Disclaimer: - It is an online interpretation of medical imaging based on clinical data. All modern machines/ procedures have their own limitation. If there is any clinical discrepancy, this investigation may be repeated or reassessed by other tests. Patient's identification in online reporting is not established, so in no way can this report be utilized for any medico legal purpose.

PATIENT NAME & ADDRESS

CARDIOLOGY

SONALI BANDYOPADHYAY
9810669556

DESUN
HOSPITAL
A NABH HOSPITAL

Desun More, E.M. Bypass, Kasba Gopali, Kolkata-700 107, Ph: 71 222 000, Fax: 2443 9003
E-mail: desun@desunhospital.com, Website: www.desunhospital.com
(A unit of P. N. Memorial Neurocentre & Research Institute Ltd.)

PROCEDURE DONE ON : 26.08.2023
OPD / IPD DOC NO : SD01/OPD/BILL/2023-24/OP40435665
REFERRING DOCTOR :
ACCESSION NO : R/DHHI-1/2023-24/0004332

REPORTED : 26.08.2023
PATIENT CODE : SD01/PAT/1000140871
AGE : 37 Yrs 9 Mths 23 Dys
SEX : F

ECHO CARDIOGRAPHY REPORT **ECHO NO : 354**

SUMMARY

- >> Normal LV cavity size.
- >> No Regional wall motion abnormality.
- >> Good LV systolic function. LVEF = 60 %.
- >> Normal Left ventricular diastolic function.
- >> Normal RV systolic function.
- >> Trivial TR, TRPG 20 mmHg.
- >> Great arteries normal in size and relation.
- >> Interatrial and interventricular septum intact.
- >> Systemic and pulmonary venous drainage normal.
- >> No PE. No PAH.
- >> IVC collapsing.

FINAL IMPRESSION

- >> No Regional wall motion abnormality.
- >> Good LV systolic function.
- >> Normal Left ventricular diastolic function.
- >> Normal RV systolic function.

Please Correlate Clinically.

Sanjib Kumar Patra
Dr. SANJIB KUMAR PATRA

Reg No: 53571 (WBMC)
DM CARD
Dept. of Cardiac Science

Prepared By : SOUVIK Checked By : *[Signature]* A. Esai

SKP

PATIENT NAME & ADDRESS:

CARDIOLOGY

SONALI BANDYOPADHYAY
9810669556

DESUN
HOSPITAL
A NABH HOSPITAL

Desun More, E.M. Bypass, Kasba Golpark, Kolkata-700 107, Ph: 71 222 000, Fax: 2443 6003
E-mail: desun@desunhospital.com, Website: www.desunhospital.com
(A unit of P. N. Memorial Neurocentre & Research Institute Ltd.)

PROCEDURE DONE ON : 26.08.2023
OPD / IPD DOC NO : SD01/OPD/BILL/2023-24/OP40435665
REFERRING DOCTOR :
ACCESSION NO : R/DHHI-1/2023-24/0004332

REPORTED : 26.08.2023
PATIENT CODE : SD01/PAT/1000140871
AGE : 37 Yrs 9 Mths 23 Dys
SEX : F

M - mode Measurements Valves :-

Aorta - 2.5 cm LV ed - 5.0 cm
LA - 3.4 cm LV es - 2.9 cm
ACS - cm IVS ed - 1.0 cm
RV ed - cm PW (LV) - 1.0 cm
FS - % LVEF - 60 %

CHAMBERS:-

Left Ventricle : Normal in size. Walls normal in thickness and motion.
Left Atrium : Normal in size.
Right Atrium : Normal in size.
Right Ventricle : Normal in size.

Sanjib Kumar Patra
Dr. SANJIB KUMAR PATRA

Reg No: 53571 (WBMC)
DM CARD
Dept. of Cardiac Science

Prepared By : SOUVIK Checked By : A Esai

SKP

PATIENT NAME & ADDRESS

SONALI BANDYOPADHYAY
9810669556

CARDIOLOGY

DESUN
HOSPITAL
A NABH HOSPITAL

Desun More, E.M. Bypass, Kasba Gopani, Kolkata-700 107, Ph: 71 222 000, Fax : 2443 9003
Email : desun@desunhospital.com, Website : www.desunhospital.com
(A unit of P. N. Memorial Neurocentre & Research Institute Ltd.)

PROCEDURE DONE ON	: 26.08.2023	REPORTED	: 26.08.2023
OPD / IPD DOC NO	: SD01/OPD/BILL/2023-24/OP40435665	PATIENT CODE	: SD01/PAT/1000140871
REFERRING DOCTOR	:	AGE	: 37 Yrs 9 Mths 23 Dys
ACCESSION NO	: R/DHHI-1/2023-24/0004332	SEX	: F

OTHERS :-

GREAT ARTERIES : Normal in size and relation.

PERICARDIUM : Normal

VALVES :-**MITRAL VALVE**

Morphology : Normal
Doppler : Normal

TRICUSPID VALVE

Morphology : Normal
Doppler : TRPG : 20 mmHg
Tricuspid Regurgitation : Trivial

AORTIC VALVE

Morphology : Normal
Doppler : Normal

PULMONARY VALVE

Morphology : Normal
Doppler : Normal

Sanjib Kumar Patra
Dr. SANJIB KUMAR PATRA

Reg No: 53571 (WBMC)
DM CARD
Dept. of Cardiac Science

Prepared By : SOUVIK Checked By : A Esai

SKP

PATIENT NAME & ADDRESS

RADIOLOGY

SONALI BANDYOPADHYAY
9810669556

DESUN
HOSPITAL
A NABH HOSPITAL

PROCEDURE DONE ON : 26.08.2023
OPD / IPD DOC NO : SD01/OPD/BILL/2023-24/OP40435665
REFERRING DOCTOR :
ACCESSION NO : R/DHHI-1/2023-24/0004317

REPORTED : 26.08.2023
Desun, More, E.M. Bypass, Kaste Colony, Kolkata-700 107, Ph: 71 222 000, Fax: 2443 9000
E-mail: desunhospital@gmail.com, Website: www.desunhospital.com
(A unit of P. N. Memorial Neurocentre & Research Institute Ltd.)
PATIENT CODE : SD01/PAT/1000140871
AGE : 37 Yrs 9 Mths 23 Dys
SEX : F

(US-4279) USG OF WHOLE ABDOMEN (SCREENING)

LIVER

Enlarged (15.6 cm) in size. Fatty changes is noted (Grade I).
Intrahepatic biliary ducts and hepatic vein tributaries are not dilated.
No obvious focal lesion seen.

GALL BLADDER

(Measures 5.8x2.0 cm). Physiologically distended. Wall thickness is normal. No evidence of any intraluminal lesion seen.

C.B.D.

0.4 cm in diameter. No obvious intraluminal lesion seen in visible parts.

PORTAL VEIN

0.9 cm in diameter.

PANCREAS

Normal in size, shape and echotexture. No obvious focal lesion or intraparenchymal calcification seen. Main pancreatic duct is not dilated. No peripancreatic fluid collection seen.

SPLEEN

Spleen is normal in size (11.3 cm. in long axis) shape and echotexture. No focal lesion seen. Spleno-portal axis is normal.

KIDNEYS

Both the kidneys are normal in size, shape and axis. Cortical echotexture and cortico-medullary differentiation are normal in both sides. No evidence of any focal lesion seen in either kidneys. No hydronephrosis detected.

Right Kidney measures:10.1 cm

Left Kidney measures :9.8 cm

URETERS

Pelvi-ureteric junction and vesico-ureteric junctions are normal. No obvious intraluminal lesion seen in visible part.

URINARY BLADDER

Optimally distended, normal in shape and wall thickness. No evidence of any intraluminal lesion seen.

Prepared By : Checked By :

PATIENT NAME & ADDRESS

RADIOLOGY

SONALI BANDYOPADHYAY
9810669556

DESUN
HOSPITAL
A NABH HOSPITAL

PROCEDURE DONE ON : 26.08.2023
OPD / IPD DOC NO : SD01/OPD/BILL/2023-24/OP40435665
REFERRING DOCTOR :
ACCESSION NO : R/DHHI-1/2023-24/0004317

REPORTED : 26.08.2023
PATIENT CODE : SD01/PAT/1000140671
AGE : 37 Yrs 9 Mths 23 Dys
SEX : F

UTERUS

Enlarged in size. Measures 11.8 cm x 6.0 cm x 4.0 cm, anteverted and anteflexed. Thickened endometrium (10 mm). Myometrial echotexture is homogenous without any focal lesion or abnormal area of focal thickening.

OVARIES

Both ovaries are enlarged in size. Multiple tiny cysts are noted in both ovaries.

Right Ovary measures: 4.1 x 3.3 x 2.1 cm = volume 14.6 c.c.

Left Ovary measures : 4.1 x 3.1 x 2.2 cm = volume 14.8 c.c.

Pouch of Douglas - Clear.

RETROPERITONEUM

No obvious sonological evidence of any retroperitoneal mass lesion or lymphadenopathy seen in visible part. Aorta and I.V.C. appear normal.

PERITONEUM

No free fluid seen in the peritoneal cavity. Mesenteric echogenicity appears normal.

LOWER PLEURAL SPACES

No free fluid seen.

R.I.F.

No obvious mass lesion / localised collection seen.

IMPRESSION:

- * Fatty liver (grade I) with hepatomegaly.
- * Enlarged uterus with thickened endometrium.
- * Bilateral polycystic ovaries.

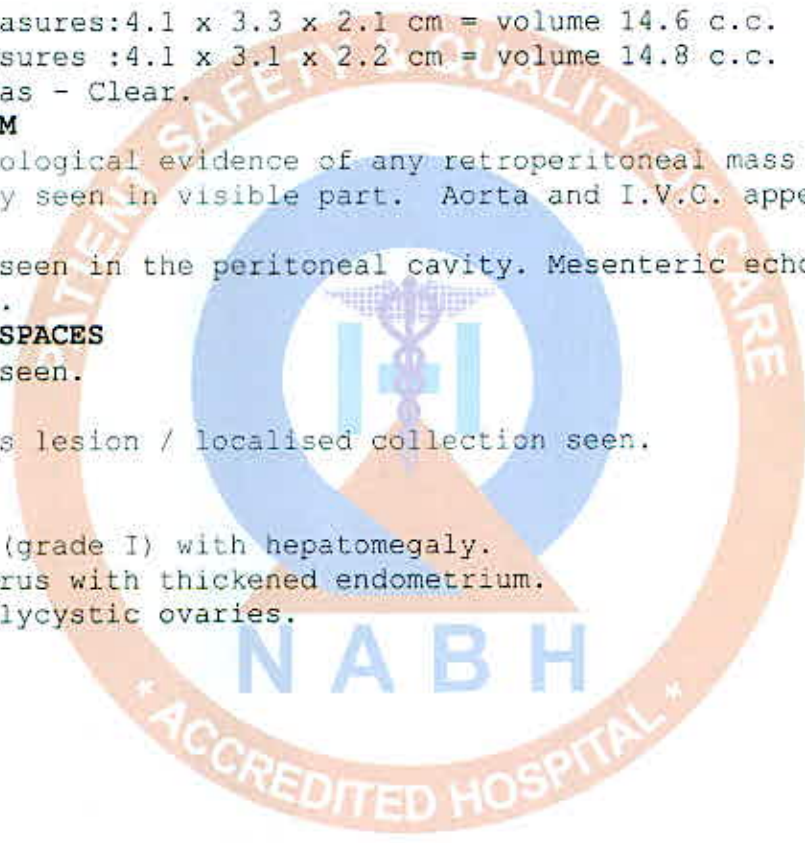

Dr. Ratan Paul

Dr. RATAN PAUL
CONSULTANT SONOLOGIST
M.B.B.S, C.B.E.T (USG)(WBUHS)

Prepared By : Checked By :