



Bangalore Diagnostics & Multi-Speciality Centre

Quality Assurance : EQAP from AIIMS & CMC- Vellore

Quality. Trust. Since 1982.

198, 12th Main, 3rd Block, (Above Namma MTR, Next to SBI), Rajajinagar, Bangalore- 560 010.
Ph. : 080-23505407, 9448079978 e-mail : bangalore.d.s@gmail.com

SUMMARY REPORT

NAME ::	Mr. S. Sathish Babu.
EMPLOYEE ID::	187161
REF.BY::	Bank of Baroda
AGE::	29/years
GENDER::	male
DATE::	09/10/2021
HEIGHT (in mts)::	1.82
WEIGHT (in kgs)::	66
BMI::	19.9
WAIST CIRCUMFERENCE (in cms)::	90
HIP CIRCUMFERENCE (in cms)::	92
WAIST TO HIP RATIO::	0.96:1.0
BLOOD PRESSURE (mm hg)::	124/84 mm Hg

BANGALORE DIAGNOSTICS &
MULTI-SPECIALITY CENTRE
198, 12th Main, 3rd Block
Rajajinagar, Bangalore-560 010

Dr. MAHADEVA. K.C.
M.D., (Path)
KMC. No.: 17647

 भारत सरकार
GOVERNMENT OF INDIA



சி சதீஷ் பாபு
S Sathish Babu
பிறந்த நாள் / DOB : 22/10/1991
ஆண் / MALE



3506 3561 4521

சாதாரண மனிதனின் அதிகாரம்

S.S. ———— P.P.

BANGALORE DIAGNOSTICS &
MULTI-SPECIALITY CENTRE
198, 12th Main, 3rd Block
Rajajinagar, Bangalore-560 010

बैंक ऑफ़ बरोडा
Bank of Baroda

सतीशबाबु एस
Sathishbabu S

187161

नाम
Name
E.C. No

जारीकर्ता प्राधिकारी
Issuing Authority

धारक के हस्ताक्षर
Signature of Holder



S. S. S.

BANGALORE DIAGNOSTICS &
MULTI-SPECIALITY CENTRE
198, 12th Main, 3rd Block
Rajajinagar, Bangalore-560 010



Bangalore Diagnostics & Multi-Speciality Centre

Quality Assurance : EQAP from AIIMS & CMC- Vellore

Quality. Trust. Since 1982.

198, 12th Main, 3rd Block, (Above Namma MTR, Next to SBI), Rajajinagar, Bangalore- 560 010.
Ph. : 080-23505407, 9448079978 e-mail : bangalore.d.s@gmail.com

Name : MR. S.SATHISH BABU

Reg. No : C6112

Age/Sex: 29 Year(s) / Male

Date : 09/10/2021

Ref. by : DR. BANK OF BARODA

Corporate: NON CORPORATE

Test Name

Result

Reference Range

Page 1 of 3

HAEMATOLOGY REPORT

COMPLETE BLOOD COUNT

Haemoglobin	15.5 gms %	Male : 13.0 - 18.0 gms % Female: 11.0 - 15.0 gms %
Red Blood Cell Count	4.96 million/cumm	Male : 4.5-6.5 millions/cumm Female : 3.7-5.5 million/cumr

Packed Cell Volume	45.1 %	Females: 32 - 45 % Males: 39 - 54%
Total Count	8,625 cells /cumm	4000-11000 cells /cumm

Differential Count

Neutrophils	60.9 %	40 - 75%
Lymphocytes	35.0 %	20 - 45%
Monocytes	1.8 %	01 - 10%
Eosinophils	2.1 %	01 - 06 %
Basophils	0.2 %	00 to 01 %

COMPLETE BLOOD COUNT

Platelet count	2,72,000 cells/cumm	150000-400000 cells/cumm
Mean Corpuscular Volume	90.9 fL	78 - 98 fL
Mean Corpuscular Heamoglobin	31.3 pg	27 - 32 pg
Mean Corpuscular Haemoglobin Concentration	34.4 g/dl	31 - 36 g/dl
ESR	05 mm/hour	Male: 0 - 10 mm/ hour Female: 0 - 20 mm/hour

ABSOLUTE EOSINOPHIL COUNT	187 cells/cumm	40 - 440 cells/cumm
---------------------------	----------------	---------------------

BLOOD GROUP(ABO)	"O"
Rh Type (D)	POSITIVE

BIOCHEMISTRY REPORT

FASTING BLOOD SUGAR	72 mg/dl	70 to 100 mg/dl
FASTING URINE SUGAR	NIL	NIL

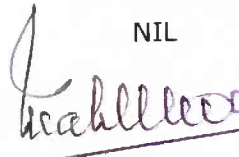
Dr. MAHADEVA. K.C.
M.D., (Path)
KMC. No.: 17647



Bangalore Diagnostics & Multi-Speciality Centre

Quality Assurance : EQAP from AIIMS & CMC- Vellore

Quality. Trust. Since 1982.

198, 12th Main, 3rd Block, (Above Namma MTR, Next to SBI), Rajajinagar, Bangalore- 560 010.
Ph. : 080-23505407, 9448079978 e-mail : bangalore.d.s@gmail.com

Name : MR. S.SATHISH BABU

Reg. No : C6112

Age/Sex: 29 Year(s) / Male

Date : 09/10/2021

Ref. by : DR. BANK OF BARODA

Corporate: NON CORPORATE

Test Name

Result

Reference Range

Page 2 of 3

BIOCHEMISTRY REPORT

POST PRANDIAL BLOOD SUGAR	92 mg/dl	80 to 140 mg/dl
POST PRANDIAL URINE SUGAR	NIL	NIL
LIPID PROFILE		
TOTAL CHOLESTEROL	260.1 mg/dl	up to 200 mg/dl
TRIGLYCERIDES	149.4 mg/dl	<150 : Normal
HDL Cholesterol	43.6 mg/dl	Male: >40 mg/dl Female: > 50 mg/dl
LDL Cholesterol	186.7 mg/dl	<100 mg/dl
VLDL Cholesterol	29.8 mg/dl	<40 mg/dl
CHOLESTEROL/HDL RATIO	6.0:1.0	up to 6.0 %
LIVER FUNCTION TESTS		
Total Bilirubin	0.65 mg/dl	up to 1.2 mg/dl
Direct Bilirubin	0.23 mg/dl	0 to 0.3 mg/dl
Indirect Bilirubin	0.42 mg/dl	up to 1.5 mg/dl
S.G.O.T. (AST)	21.3 U/L	0 - 46 U/L
S.G.P.T. (ALT)	27.0 U/L	0 - 49 U/L
ALKALINE PHOSPHATASE	125.6 U/L	Men : 80-306 Women : 64-306 Children upto 15 Yrs : upto 644 Children upto 17 yrs : upto 483
Gamma Glutamyl Transpeptidase (GGT)	21.5 IU/L	0 - 55 IU/L
Total Protein	7.6 gms/dl	6.6 - 8.3 gms/dl
Albumin	3.8 gms/dl	3.4 - 5.0 gms/dl
Globulin	3.8 gms/dl	2.3 - 3.5 gms/dl
A/G Ratio	1.0:1.0	1.2 : 1.0
Glycosylated Haemoglobin (HbA1c)		
Glycosylated Haemoglobin (HbA1c)	5.1 %	Normal <6.0 % Good control 6.0-7.0 % Fair control 7.0-8.0 % Unsatisfactory 8.0-10.0 % Poor control >10 %

Dr. MAHADEVA. K.C.
M.D., (Path)
KMC. No.: 17647



Bangalore Diagnostics & Multi-Speciality Centre

Quality Assurance : EQAP from AIIMS & CMC- Vellore

Quality. Trust. Since 1982.

198, 12th Main, 3rd Block, (Above Namma MTR, Next to SBI), Rajajinagar, Bangalore- 560 010.
Ph. : 080-23505407, 9448079978 e-mail : bangalore.d.s@gmail.com

Name : MR. S.SATHISH BABU

Reg. No : C6112

Age/Sex: 29 Year(s) / Male

Date : 09/10/2021

Ref. by : DR. BANK OF BARODA

Corporate: NON CORPORATE

Test Name

Result

Reference Range

Page 3 of 3

BIOCHEMISTRY REPORT

BLOOD UREA NITROGEN (BUN)	11.9 mg/dl	7-18 mg/dl
URIC ACID	5.60 mg/dl	M: 3.5 -7.2 mg/dl F: 2.6 - 6.0 mg/dl
SERUM CREATININE	1.13 mg/dl	Females 0.6 - 1.2 mg/dl Males 0.7 - 1.4 mg/dl

URINE EXAMINATION REPORT

PHYSICAL EXAMINATION

COLOUR	LIGHT YELLOW
APPEARANCE	CLEAR
REACTION	ACIDIC

BIOCHEMICAL EXAMINATION

PROTEIN	NIL	
GLUCOSE	NIL	
BILE SALT	NIL	
BILE PIGMENT	NIL	
SPECIFIC GRAVITY	1.018	1.003 - 1.035

MICROSCOPIC EXAMINATION

PUS CELLS	OCCASIONAL
EP CELLS	ABSENT
R.B.C.s	NIL
CASTS	NIL
CRYSTALS	NIL

----- End of Report -----

Biochemist

Microbiologist

Pathologist

Dr. MAHADEVA. K.C.
M.D., (Path)
KMC. No.: 17647



Bangalore Diagnostics & Multi-Speciality Centre

Quality Assurance : EQAP from AIIMS & CMC- Vellore

Quality. Trust. Since 1982.

198, 12th Main, 3rd Block, (Above Namma MTR, Next to SBI), Rajajinagar, Bangalore- 560 010.
Ph. : 080-23505407, 9448079978 e-mail : bangalore.d.s@gmail.com

Name : Mr. S SATHISH BABU C - 112 Ref. Doctor : DR. DR SELF Registered Date : 09/10/2021 01:18 PM
Age / Sex : 29 Year(s) / Male Client : BANGALORE DIAGNOSTICS Collected On : 09/10/2021 01:20 PM
Patient ID : PDJ264019 Received On : 09/10/2021 01:32 PM
Visit No. : 21JC492289 Reported On : 09/10/2021 03:44 PM



Report Type : Final

Test	Results	Units	Biological Reference Range
IMMUNOLOGY			
TFT - THYROID FUNCTION TEST - Serum			
CLIA			
T3 (TOTAL)	1.31	ng/mL	Newborn : 0.7-2.0 < 1 Year: 1.0-2.4 1 - 5 Years : 1.0-2.4 6 - 10 Years: 0.9-2.4 11 - 50 Years: 0.7-2.0 > 50 Years: 0.4-1.8 First Trimester: 0.8-1.9 Second Trimester: 1.0-2.6
T4 - TOTAL	11.76	µg/dL	6.09-12.23
Thyroid Stimulating Hormone (TSH)	4.882	µIU/mL	Newborn: 1.0-39.0 2 - 20 Weeks: 1.7-9.1 21 Weeks - 20 Years: 0.7-6.4 21 - 54 Years: 0.4-4.2 55 - 87 Years: 0.5-8.9 First Trimester: 0.1-2.5 Second Trimester: 0.2-3.0

-- End of Report --

Kindly correlate clinically. If necessary discuss/repeat

Rajeshwari

Dr. Rajeshwari.G,
Pathologist
KMC-NO:85082

Page 1 / 1



Bangalore Diagnostics & Multi-Speciality Centre

Quality Assurance : EQAP from AIIMS & CMC- Vellore

Quality. Trust. Since 1982.

198, 12th Main, 3rd Block, (Above Namma MTR, Next to SBI), Rajajinagar, Bangalore- 560 010.
Ph. : 080-23505407, 9448079978 e-mail : bangalore.d.s@gmail.com

Abdomen And Pelvic Ultrasound Scan Report

Name : Mr.S.Satish Babu

Date : 09/ 10 / 2021

Ref by : Bank of Baroda

Age / Gender : 29 Years / Male

Liver : Normal in size, shape and echotexture. No focal lesion seen.

No intrahepatic biliary dilatation seen.MPV & CBD is normal.

Gall Bladder: GB is normal. Normal in wall thickness, No abnormal intraluminal echoes.

Pancreas : Normal in size and echotexture. No focal lesions. Pancreatic duct appears normal.

Spleen : Normal in size, shape and echotexture.

Kidneys : Both Kidney's are normal in size, shape and position.

There is no evidence of Calculus / Hydronephrosis.

Cortico Meduallary Differentiation is good.

Right Kidney : 104 x 18 mm Left Kidney : 107 x 17 mm

Urinary Bladder : Normal in contour and wall thickness with clear contents.

Post Void = Nil

Prostate : Normal in size, shape and echotexture.

IMPRESSION:

- Normal Sonologic Study.

Dr. Mohan Kumar
Consultant Radiologist

BANGALORE DIAGNOSTICS &
MULTI-SPECIALITY CENTRE
198, 12th Main, 3rd Block
Rajajinagar, Bangalore-560 010

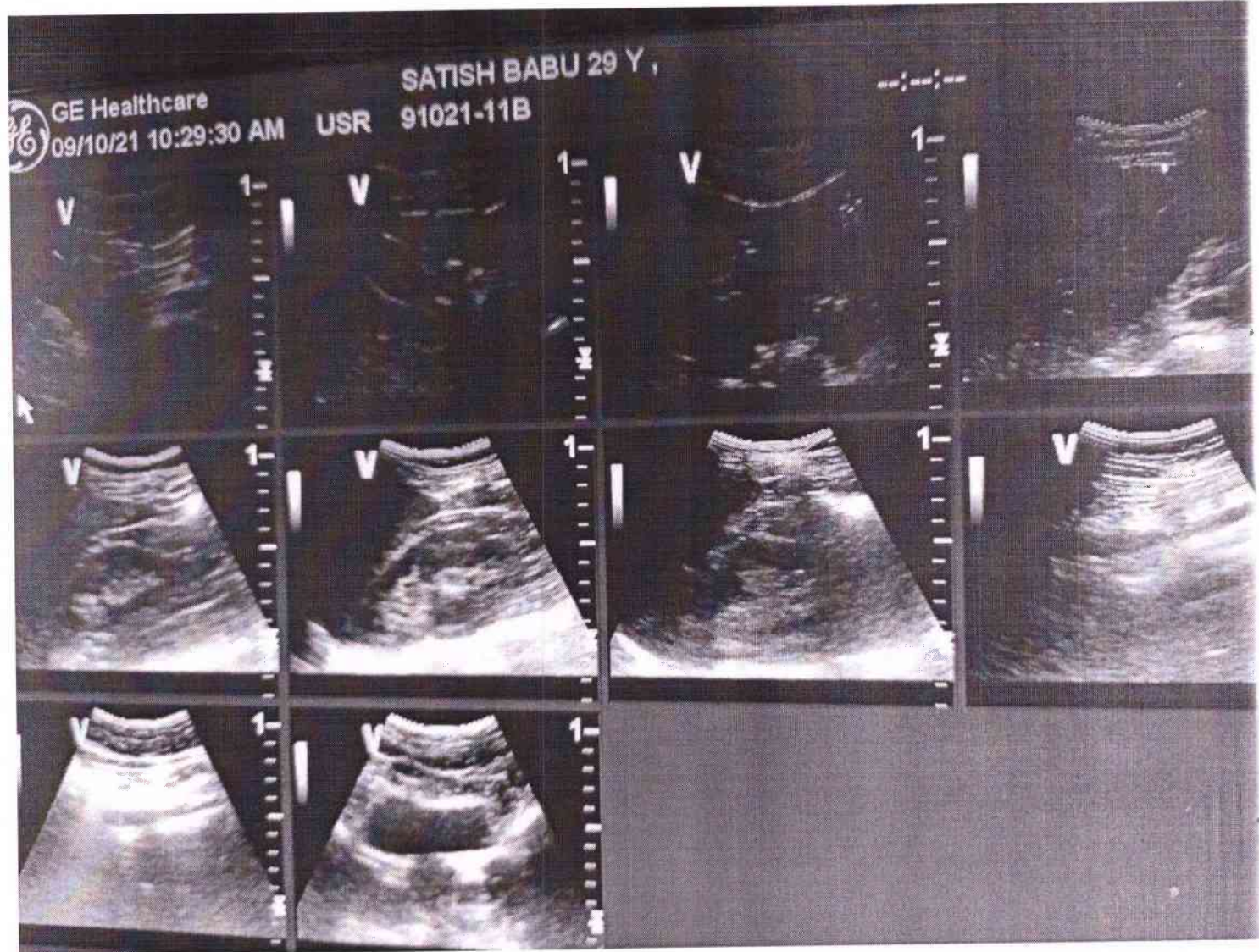

**BANGALORE DIAGNOSTICS &
MULTI-SPECIALITY CENTRE**
198, 12th Main, 3rd Block
Rajajinagar, Bangalore-560 010



Bangalore Diagnostics & Multi-Speciality Centre

Quality Assurance : EQAP from AIIMS & CMC- Vellore

Quality. Trust. Since 1982.

198, 12th Main, 3rd Block, (Above Namma MTR, Next to SBI), Rajajinagar, Bangalore- 560 010.
Ph. : 080-23505407, 9448079978 e-mail : bangalore.d.s@gmail.com

Patient Name	MR.S.SATHISH BABU	Patient Id	X-RA-30
Age/DOB	29/	Gender	M
Ref.Doctor	BANK OF BARODA	Date	09/10/2021

Thank you for referring the patient for XRay

X-RAY CHEST PA VIEW

OBSERVATION:

- The trachea is central.
- The mediastinal and cardiac silhouette are normal.
- Cardiothoracic ratio is normal.
- Cardiophrenic and costophrenic angles are normal.
- Both hila are normal.
- The lung fields are clear.
- Bones of the thoracic cage are normal.
- Soft tissues of the chest wall are normal.

IMPRESSION:

- No significant abnormality seen.

Dr. Shankar Poudel
MD Radiodiagnosis
Consultant Radiologist

BANGALORE DIAGNOSTICS &
MULTI-SPECIALITY CENTRE
198, 12th Main, 3rd Block
Rajajinagar, Bangalore-560 010

R

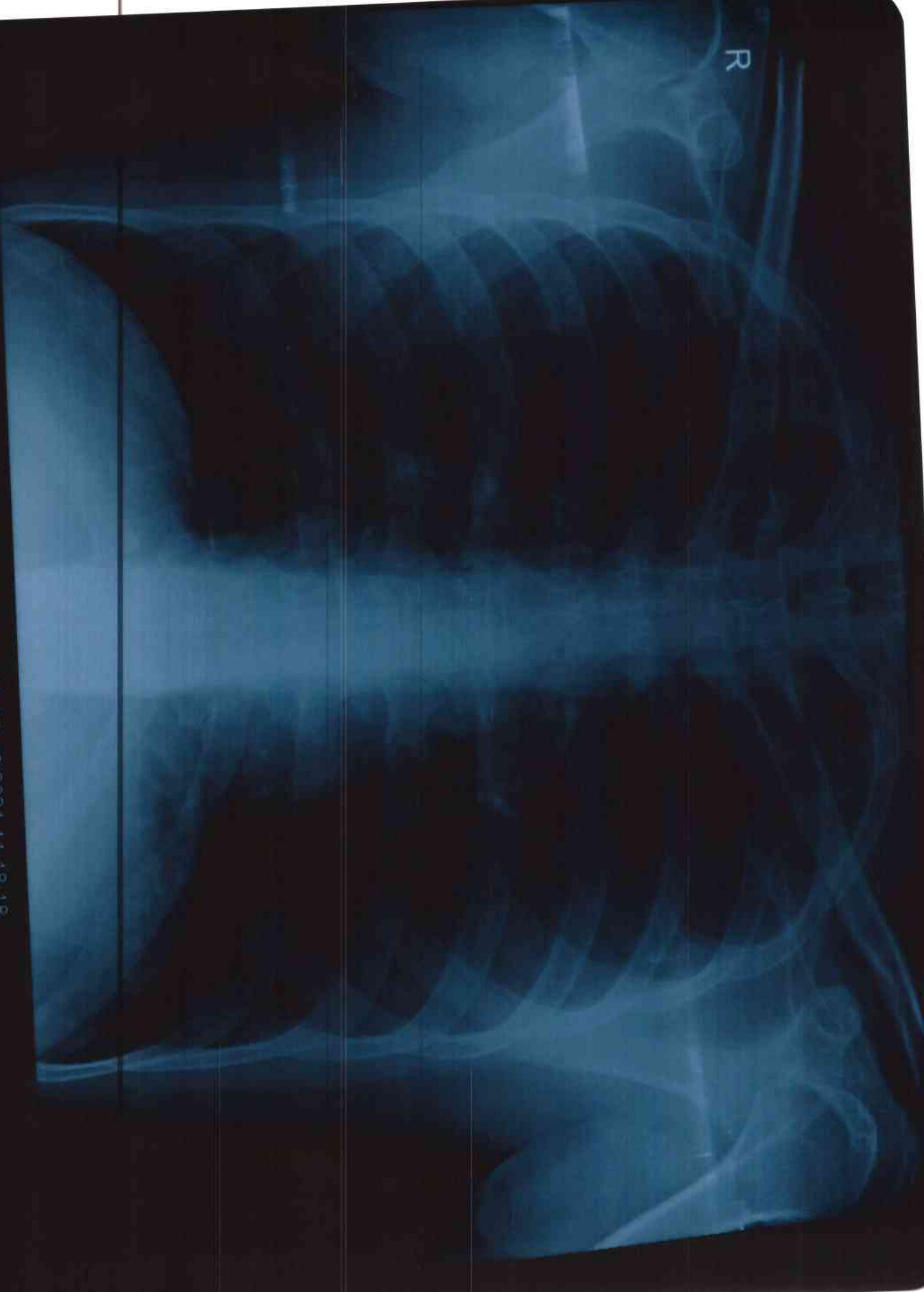

B30 S.SATHISH BABU 29 M 09/10/2021 11:18:18
BANGALORE DIAGNOSTIC SERVICE RAJAJINAGAR BANGALORE-560010

1642644/MR S.SATHISHBABU 29 Yrs/Male 0 Kg/0 Cms

Date: 12-Oct-2021 06:02:20 PM

Ref. By :
Medication :
Objective :

Protocol : BRUCE
History :

Stage	Stage Time (Min:Sec)	Phase Time (Min:Sec)	Speed (mph)	Grade (%)	METS	H.R. (bpm)	B.P. (mmHg)	R.P.P. (x100)	PVC	Comments
Supine					1.0	93	125/77	116	-	
Standing					1.0	95	125/77	118	-	
HV					1.0	102	125/77	127	-	
ExStart					1.0	103	126/78	129	-	
Stage 1	3:00	3:01	1.7	10.0	4.7	140	128/80	179	-	
Stage 2	3:00	6:01	2.5	12.0	7.1	165	130/80	201	-	
Stage 3	3:00	9:01	3.4	14.0	10.2	168	134/84	225	-	
PeakEx	0:06	9:07	4.2	16.0	10.3	168	136/86	228	-	
Recovery	1:00		0.0	0.0	4.3	141	136/86	191	-	
Recovery	3:00		0.0	0.0	1.0	114	132/82	150	-	
Recovery	5:00		0.0	0.0	1.0	110	130/80	143	-	

Findings :

Exercise Time : 9:07 minutes
 Max HR attained : 168 bpm 88% of Max Predictable HR 191
 Max BP : 136/86 (mmHg)
 Workload attained : 10.3 (Good Effort Tolerance)
 Significant ST segment changes noted during exercise or recovery
 Anginal/Arrhythmia S3/murmur
 Final Impression : Test is negative for inducible ischaemia.

Advice/Comments :

Dr. ASHOK
 (Internal Medicine)
 F.I.D (Internal Medicine)
 Reg. No.: 13444

BANGALORE DIAGNOSTICS CENTRE
 # 198, 12th Main, 3rd Block
 Rajajinagar, Bangalore-560 010

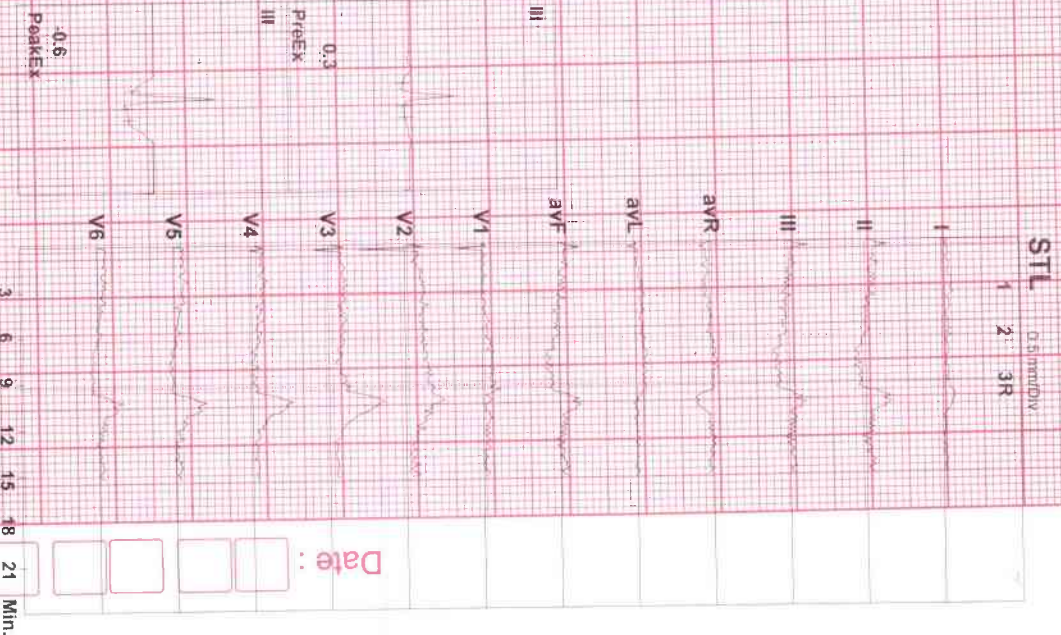

Date : : :
 Min.



1642644/MR S. SATHISHBABU

29 Yrs/Male

Date: 12-Oct-2021 06:02:20 PM

HR: 93 bpm
METS: 1.0
BP: 125/77

MPHR: 48% of 191
Speed: 1.1 mph
Grade: 0.0%

Raw ECG
BRUCT
(1.0-100)Hz

Ex Time 00:09
BLC: 0m
Notch: On

Supine
10.0 mm/1/IV
25 mm/Sec



Date:

1642644/MR S.SATHISHBABU

29 Yrs/Male

0 Kg/0 Cms

Date: 12-Oct-2021 06:02:20 PM

HR: 93 bpm

METS: 1.0

BP: 125/77

MPHR: 48% of 191

Speed: 1.1 mph

Grade: 0.0%

Raw ECG

BRUCE (1:0-100) Hz

Ex Time 00:09

PLC: Off

Notch: On

Standing

10.0 mm/IV

25 mm/Sec

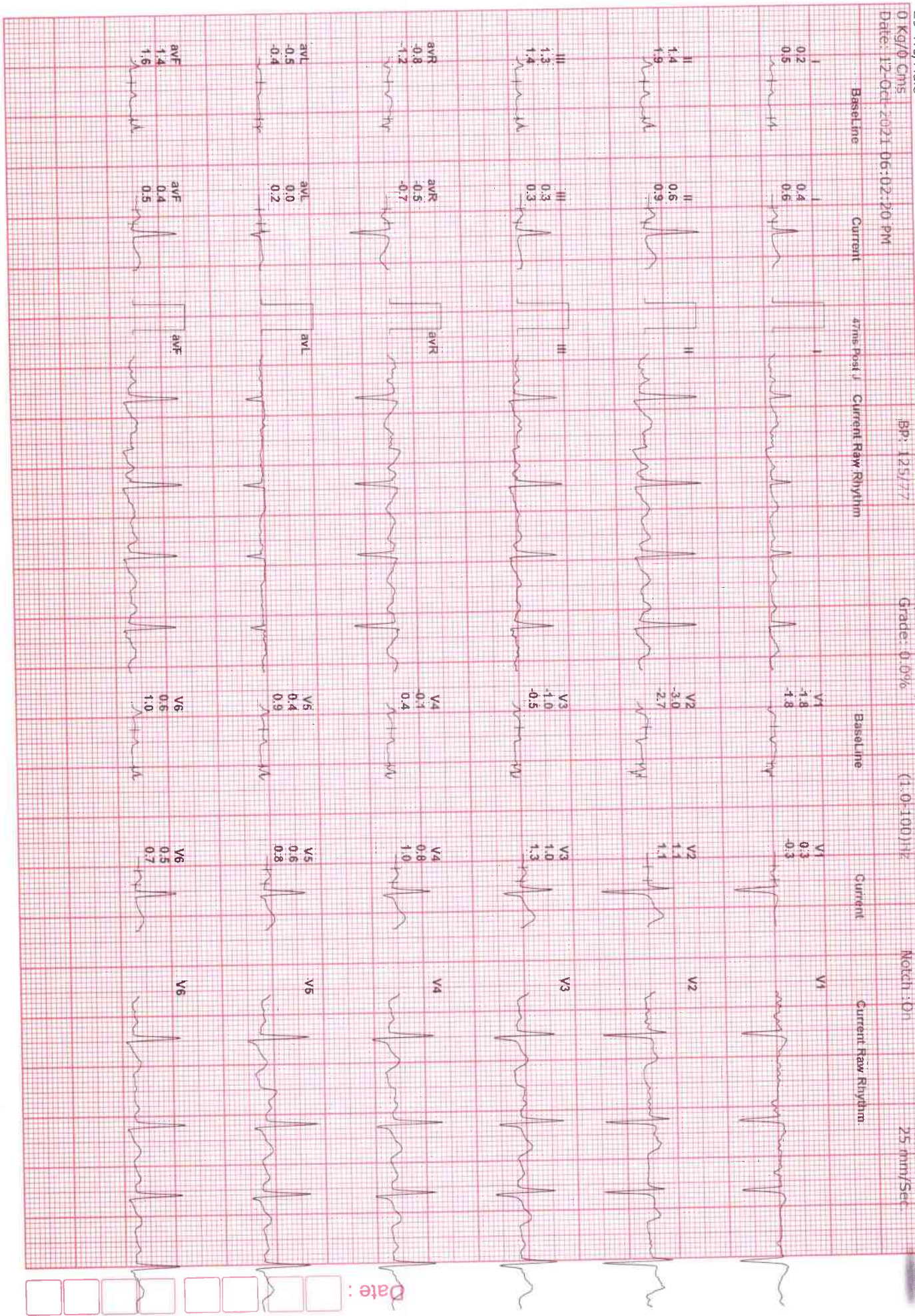

1642644/MR S.SATHISHBABU

29 Yrs/Male

HR: 93 bpm

MEFS: 1.0

BP: 125/77

MPHR: 48% of 191

Speed: 1.1 mph

Grade: 0.0%

Raw ECG

BRUCE (1.0-100)HZ

Ex Time 00:09

BLO: ON

Notch: On

HV

10.0 mm/11V

25 mm/Sec

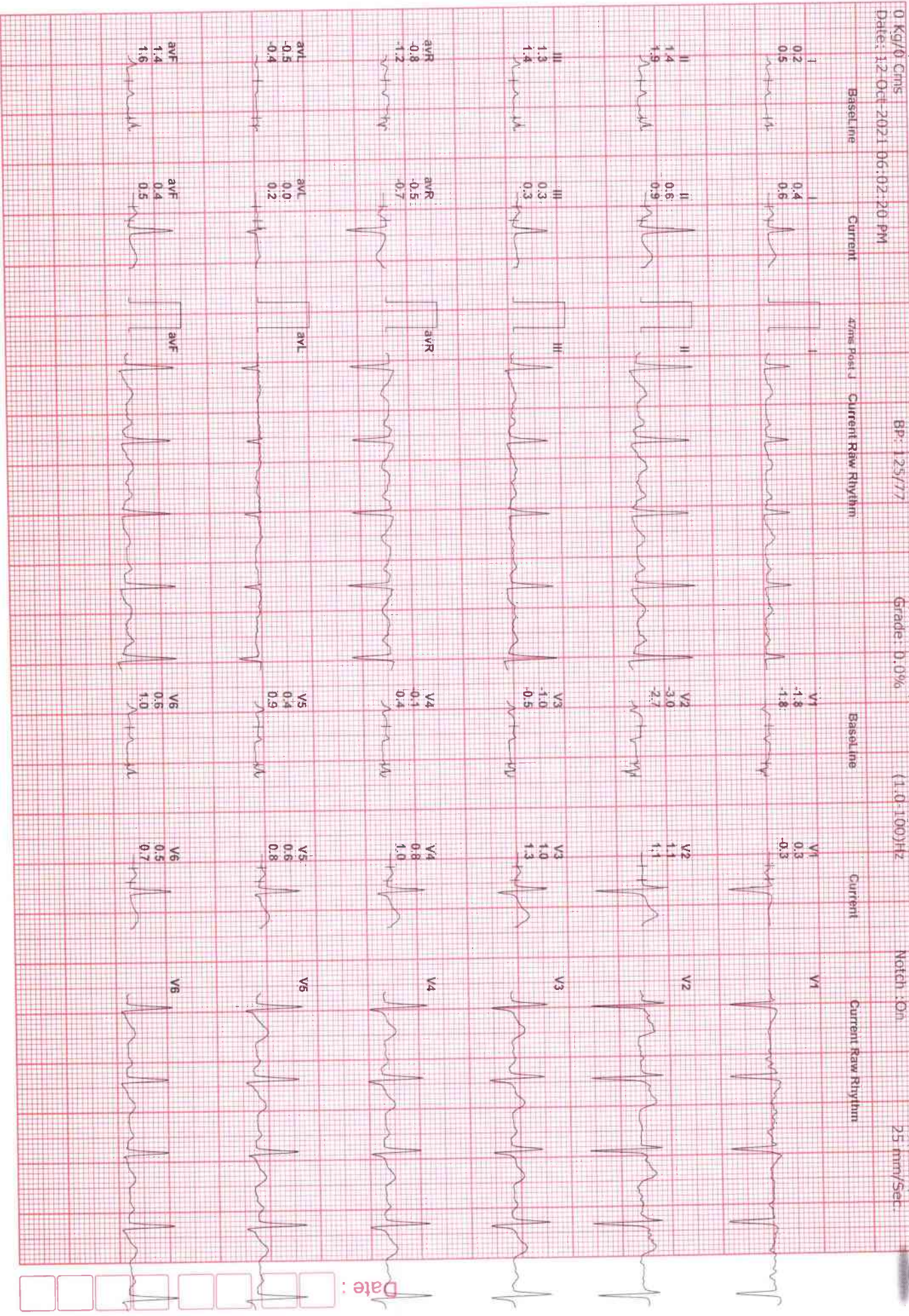

Date:

1642644/MR S.SATHISHBABU

29 Yrs/Male

0 Kg/0 Cms

Date: 12-Oct-2021 06:02:20 PM

HR: 93 bpm

METS: 1.0

BP: 125/77

MPHR: 48% of 191

Speed: 1.1 mph

Grade: 0.0%

Raw ECG

BRUCE (1.0,100)Hz

Ex Time 00:09

BrC:On

Notch:On

BRUCE:Stage 1(6:01)

10.0 mtr/rmv

25 mm/Sec.



1642644/MR S.SATHISHBABU
29 Yrs/Male

HR: 93 bpm

MPHR: 48% of 191

Raw ECG

Ex Time 00:09

BRUCE:Stad (1)

0 Kg/0 Cms
Date: 12-Oct-2021 06:02:20 PM

MEIS: 1.0
BP: 125/77

Speed: 1.1 mph
Grade: 0.0%

BRUCE (1.0-100)Hz

PLC: OR
Notch: On

10.0 mm/mV
25 mm/Sec.

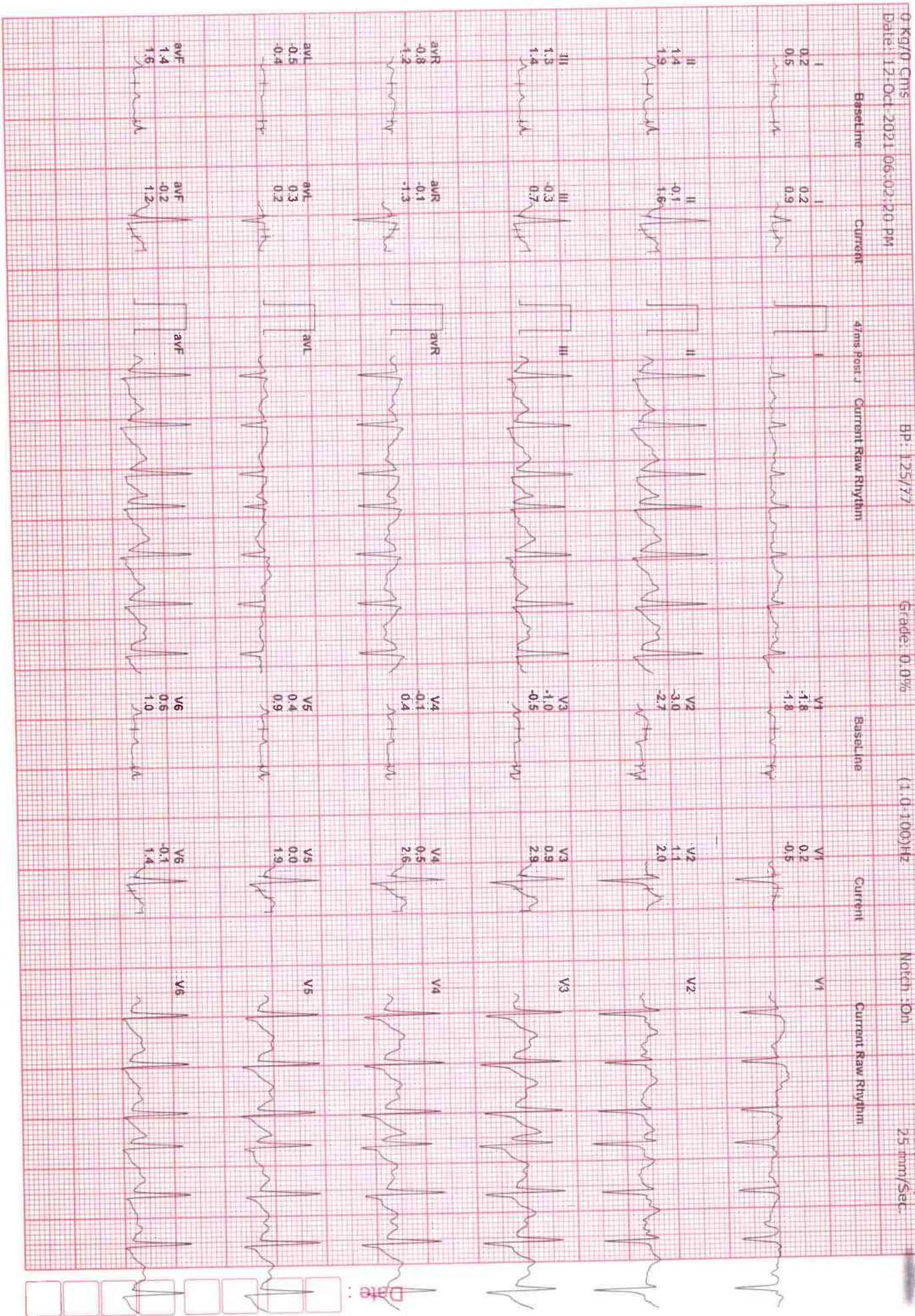

1642644/MR S.SATHISHBABU

29 Yrs/Male

0 Kg/0 Cmts

Date: 12-Oct-2021 06:02:20 PM

HR: 93 bpm

MEFS: 1.0

BP: 125/77

MPHR: 48% of 191

Speed: 1.1 mph

Grade: 0.0%

Raw ECG

BRUCE

(1.0-100)Hz

Ex Time 00:09

BLC: 0T

Notch: On

BRUCE: Stage 3 (001)

10.0 mm/mV

25 mm/Sec

Baseline

Current

afms Post J

Current Raw Rhythm

Baseline

Current

Current Raw Rhythm

I

II

III

aVR

aVL

aVF

V1

V2

V3

V4

V5

V6

V1

V2

V3

V4

V5

V6

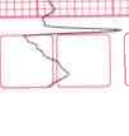
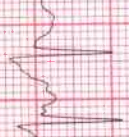
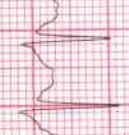
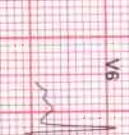
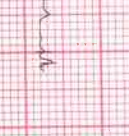
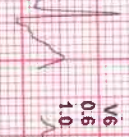
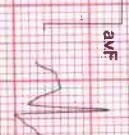
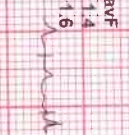

Date:

1642644/MR S.SATHISHBABU
29 Yrs/Male

0 Kg/0 Cms
Date: 12-Oct-2021 06:02:20 PM

HR: 93 bpm
METS: 10.3
Bp: 125/77

MPHR: 48% of 191
Speed: 1.1 mpm
Grade: 0.0%

Raw ECG
BRUCE
(1.0-100)Hz

Ex Time 00:09
BLC: Ch
Notch: On

BRUCE: Peak Ex (0101)
10.0 mm/mV
25 mm/Sec



Date:

1642644/MR S.SATHISHBABU
 29 Yrs/Male
 0 Kg/0 Cms
 Date: 12-Oct-2021 06:02:20 PM

HR: 93 bpm
 METS: 1.0
 BP: 125/77

MPHR: 48% of 191
 Speed: 1.1 mph
 Grade: 0.0%

Raw ECG
 BRUCE
 (1.0-100)Hz

Ex Time 00:09
 PTC On
 Watch: On

Recovery (0
 10.0 min/mV
 25 mm/Sec

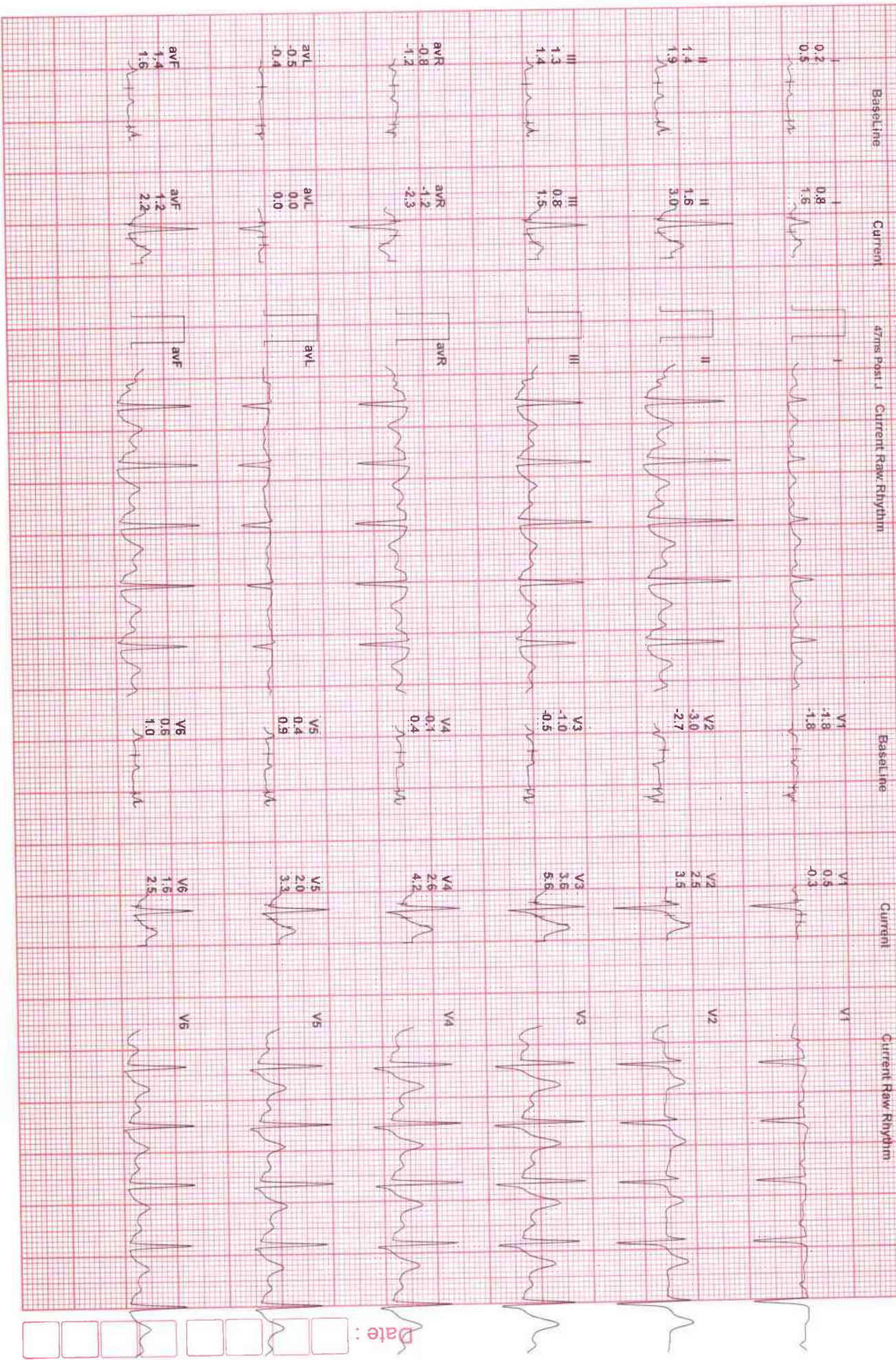

Date:

1642644/MR S.SATHISHBABU
 29 Yrs/Male
 0-Kg/0 Cms
 Date: 12-Oct-2021 06:02:20 PM

HR: 93 bpm
 METS: 1.0
 BP: 125/77

MPHR: 48% of 191
 Speed: 1.1 mph
 Grade: 0.0%

Raw ECG
 BRUCE
 (1.0/100)Hz

Ex Time 00:09
 P12: Off
 Notch: On

Recovery (0)
 10.0 mm/mV
 25 mm/Sec.



Date:

1642644/MR S.SATHISHBABU

29 Yrs/Male

0.1Kg/0 Cms

Date: 12-Oct-2021 06:02:20 PM

HR: 93 bpm

MEFS: 1.0

Bp: 125/77

MPPH: 48% of 191

Speed: 1.1 mph

Grade: 0.0%

Raw ECG

BRUCE

(1.0-1.00)HZ

Ex Time 00:09

RTC: On

Notch: On

Recovery(0)

10.0 mm/1V

25 mm/Sec



Date:



Bangalore Diagnostics & Multi-Speciality Centre

Quality Assurance : EQAP from AIIMS & CMC- Vellore

Quality. Trust. Since 1982.

198, 12th Main, 3rd Block, (Above Namma MTR, Next to SBI), Rajajinagar, Bangalore- 560 010.

Ph. : 080-23505407, 9448079978 e-mail : bangalore.d.s@gmail.com

ELECTROCARDIOGRAM

NAME/AGE : ms. S. Sathish Babu

Lab No.: Bank of Baroda DATE: 09/10/21

ECG FINDINGS

Standardization	Low	Rate	7ch
Rhythm	sin	Axis	R-AD
P Wave	✓	PR Interval	0.16 sec
Q Wave	✓	QRS Voltage	SU, TAVR 1.5u
QRS Duration	0.09 sec	ST Segment	ST level
QT interval	0.40 sec		
U Wave		T Wave	✓
Recommendations	Normal		

Dr. _____

BANGALORE DIAGNOSTICS & MULTI-SPECIALITY CENTRE
198, 12th Main, 3rd Block
Rajajinagar, Bangalore-560 010

Dr. ASHOK
MD (Internal Medicine)
Reg No 13444

ID: 1317 09-10-2021 12:08:32 PM

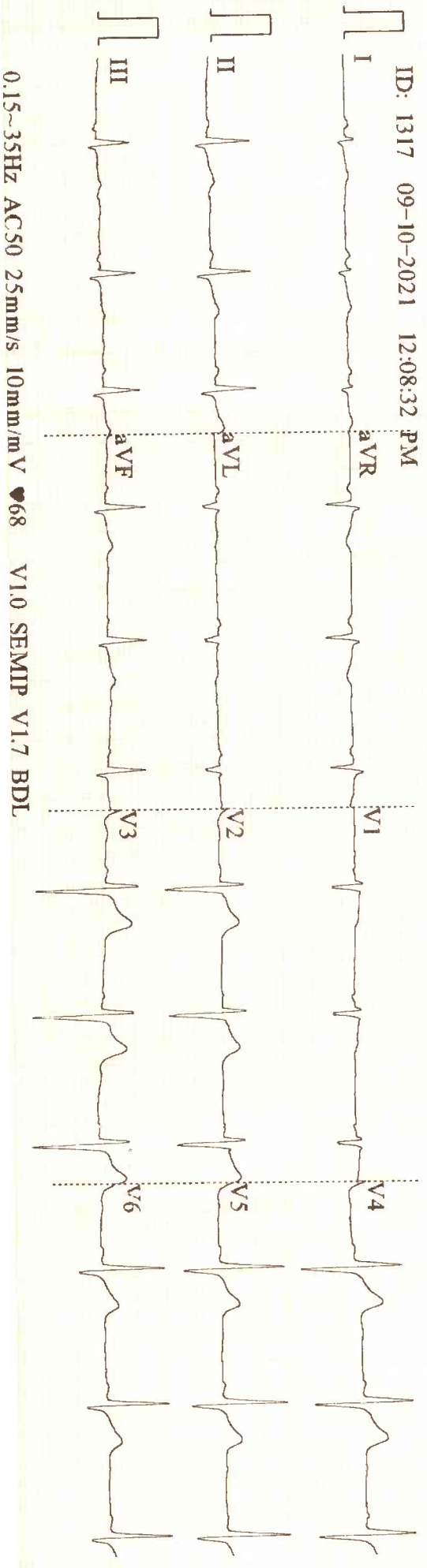

ID: 1317

Male *Scottish Babin*
29 Years mmHg

cm kg

(C)

Diagnosis Information:
Sinus Rhythm
Short PR Interval
Right Axis Deviation

HR : 71 bpm
P : 85 ms
PR : 116 ms
QRS : 91 ms
QT/QTc : 368/401 ms
P/ORS/T : 23/94/64 °
RV5/SV1 : 1.053/0.373 mV

Report Confirmed by: