



Mr. SHOBHANABEN RAJESHBHAI PATNI (35 M)

UHID : AHIL.0000818160

AHC No : AHILAH176244

Date : 21/11/2022

MEDIWHEEL-FULL BODY CHK-BELOW40-FEMALE



Dear Mr. SHOBHANABEN RAJESHBHAI PATNI

Thank you for choosing Apollo ProHealth, India's first personalized, predictive health screening program with health risk assessments curated just for you to guide targeted intervention, continuum of care and a path to wellness. Our holistic care continuum integrates clinical expertise and artificial intelligence to gauge and avert the risk, onset and progression of non-communicable diseases (NCDs).

In this personalized health report, you will find your

- Medical History and Physical examination results
- Investigations Results
- Artificial Intelligence powered risk scores
- Physician's Impressions on your Health
- Path to Wellness: A personalized management protocol, including follow-up assessments
- Vaccination counselling advice

Apollo ProHealth encompasses the following processes:

**Personalized Health Risk Assessment (pHRA):** Based on your online risk assessment, medical history, physical examination, and psychological evaluation, we recommended a health screening assessment for you, including diagnostic and imaging tests. Based on the results of these assessments, we have advised additional follow-up tests and consultations - details of which we have included in your report. Your physician will explain their relevance, and we strongly suggest you comply with the recommendations.

**Health Mentor:** We have assigned a dedicated health mentor to proactively work with you towards your health goals and ensure that you regularly adhere to the guidance and recommendations from clinical and nutrition consultants. Your health mentor will call you periodically to track your progress

For Enquiry/Appointments Contact: +91 76988 15003 / +91 79 66701880

**Apollo Hospitals International Limited**  
Plot No.-1A, Bhat, GIDC, Gandhinagar, Gujarat - 382428, India.  
Phone : +91 79 66701800 | Fax No. : +91 79 66701843  
E-mail : info@apolloahd.com | www.ahmedabad.apollohospitals.com

**Apollo Hospitals - City Centre (NON NASH-JC)**  
1, TulsiBaag Society, Nr. Parnal Garden, Ahmedabad.  
Phone : +91 79 66305800 / 01 or +91 79688 15146  
E-mail : infoahcc@apolloahd.com

For online appointment : [www.askapollo.com](http://www.askapollo.com)  
Keep the records carefully and bring them along during your next visit to our Hospital

**Regd. Office**  
19, Bishop Gardens, R.A. Puram, Chennai - 600 028  
CIN No. : U85110TN1997PL10089015 | GSTIN : 24AAAC44150H2Z5  
For online appointment : [www.askapollo.com](http://www.askapollo.com)





Organization is Accredited  
by Joint Commission International



**ProHealth App:** You will get access to the Apollo ProHealth App, which will facilitate easy navigation of personal health records, progress towards your health goals, appointment booking, customized tips and guidance for health and lifestyle management, and regularly connecting with your Health Mentor through the in-app chat. Until you return for your 2nd-year assessment, you will receive periodic updates and reminders to motivate you to keep up the momentum regarding health goal milestones.

#### **Follow- Up Consultation:**

For any follow-up consultations, you can visit your ProHealth physician in-person at the center or you can book a virtual consultation through <https://www.apollo247.com/specialties> or through the Apollo 247 app on your phone.

Scan the QR code to download the Apollo 247 App



You can also download the Apollo 247 app on  
ANDROID IOS

**Disclaimer:** The services offered in the program may vary as per the respective agreements made in the program or center or agreed mutual consent.

**Note:** You are entitled to one complimentary follow-up consultation with your ProHealth physician within a period of 1 year. Please contact your health mentor for the complimentary consult coupon code. This is available for ProHealth Super, Regal and Covid Recovery and Wellness programs

For Enquiry/Appointments Contact +91 76988 15003 / +91 79 66701880

**Apollo Hospitals International Limited**  
Plot No.-1A, Bhat, GIDC, Gandhinagar, Gujarat - 382428, India.  
Phone : +91 79 66701800 | Fax No. : +91 79 66701843  
E-mail : info@apolloahd.com | www.ahmedabad.apollohospitals.com

**Apollo Hospitals - City Centre** (MDN 1428-10)  
1, Tulsiharam Society, Nr. Parnai Garden, Ahmedabad,  
Phone : +91 79 66305800 / 01 or +91 79 6688 15140  
E-mail : info@actor@apolloahd.com

**Regd. Office**  
19, Rishabh Gardens, R.A. Puram, Chennai - 600 028  
CIN No. : U85110TN1997PL0039016 | GSTin : 24AABC44150H275  
For online appointment : www.askapollo.com



For online appointment : [www.askapollo.com](http://www.askapollo.com)  
Keep the records carefully and bring them along during your next visit to our Hospital

Saving time. Saving lives.



Name : Mr. SHOBHANABEN RAJESHBHAI PATNI (35 /M)

Date : 21/11/2022



Address :  
Organization is Accredited  
by Joint Commission International

Examined by : Dr. SHASHIKANT NIGAM

UHID : AHIL.0000818160

MEDIWHEEL-FULL BODY CHK-BELOW40-FEMALE

AHC No : AHILAH176244



### Chief Complaints

For Annual health checkup  
GASTRIC PROBLEM  
CONSTIPATION



### Systemic Review

Cardiovascular system : - Nil Significant

Respiratory system : - Nil Significant

Oral and dental : - Nil Significant

Gastrointestinal system : - Nil Significant

Genitourinary system : - Nil Significant

Gynaec history : - Nil Significant

Central nervous system : - Nil Significant

Eyes : - Nil Significant

ENT : - Nil Significant

Musculoskeletal system :

Spine and joints

- Nil Significant



Organization is Accredited  
by Joint Commission International

**Skin** : - Nil Significant

**General symptoms** : - Nil Significant



**Past medical history**

Do you have any allergies? - No

Do you have any drug allergies? - No



**Surgical history**

Caesarian section - 2010 & 2016



**Personal history**

Ethnicity - Indian Asian

Marital status - Married

No. of children - 2

Male - 2

Profession - corporate employed

Diet - Mixed Diet

Alcohol - does not consume alcohol

Smoking - No

Chews tobacco - No

Physical activity - Moderate



**Family history**

Father - has expired

Aged - 60

Mother - alive

Aged - 56

Brothers - 1

Sisters - 2

Diabetes - father

Coronary artery disease - none



Name : Mr. SHOBHANABEN RAJESHBHAI PA UHID : AHIL.0000818160

Date : 27/11/2022

AHC No : AHIL/PA/2022/0044



Organization is accredited by Joint Commission International

Cancer - None

### Physical Examination



#### General

General appearance - normal  
 Build - normal  
 Height - 161  
 Weight - 77.1  
 BMI - 29.74  
 Pallor - No  
 Oedema - no



#### Cardiovascular system

Heart rate (Per minute) - 75  
 Rhythm - Regular  
 - B.P. Supine  
 Systolic(mm of Hg) - 110  
 Diastolic(mm of Hg) - 68  
 Heart sounds - S1S2+

#### Respiratory system

Breath sounds - Normal vesicular breath sounds



#### Abdomen

Organomegaly - No  
 Tenderness - No

Printed By : MUKTA S ADALTI

Page 5 of 12

For Enquiry/Appointments Contact +91 76988 15003 / +91 79 66701880

Apollo Hospitals International Limited  
 Plot No.-1A, Bhat, GIDC, Gandhinagar, Gujarat - 382428, India.  
 Phone : +91 79 66701800 | Fax No. : +91 79 66701843  
 E-mail : info@apolloahd.com | www.ahmedabad.apollohospitals.com

Apollo Hospitals - City Centre (NON NASHIJI)  
 1, Tulsi Baum Society, Nr. Parimal Garden, Ahmedabad.  
 Phone : +91 79 66305800 / 01 or +91 76988 15148  
 E-mail : infoahcc@apolloahd.com

Regd. Office  
 19, Bishop Gardens, R.A. Puram, Chennai - 600 028  
 CIN No. : UR51101N1997PLC009016 | GSTn : 24AAABCA4150H2Z5  
 For online appointment : www.askapollo.com



For online appointment : www.askapollo.com  
Keep the records carefully and bring them along during your next visit to our Hospital

The Emergency Specialist  
Saving time. Saving lives.



Organization is Accredited  
 by Joint Commission International

**URINE FOR ROUTINE EXAMINATION**

Urinalysis, is the physical, chemical and microscopic examination of the urine and is one of the most common methods of medical diagnosis. It is used to detect markers of diabetes, kidney disease, infection etc.

Test Name	Result	Unit	Level	Range
Volume	30	mL		
Specific Gravity	1.005			
Colour:	Pale-Yellow			
Transparency:	Clear			
pH	6			
Protein :	Nil			
Sugar:	Nil			
Blood:	Negative			
Ketone	Absent			
Bile Pigments:	Absent			
Urobilinogen	Nil	E.U./dL		
Nitrite	Negative			
Pus Cells	12-14 /h.p.f			0-5
RBC	Nil	/hpf		0-5/hpf
Epithelial Cells	Occasional			
Casts:	Absent			
Crystals:	Absent			

**COMPLETE BLOOD COUNT WITH ESR**

Test Name	Result	Unit	Level	Range
Hemoglobin (Photometric Measurement)	9.6 *	gm%	●	13.0-17.0
Packed cell volume(Calculated)	30.5 *	%	●	40-50
RBC COUNT (Impedance)	4.28 *	Million/ul	●	4.5-5.9
MCV (From RBC Histogram)	71.3 *	fl	●	80-100
MCH(Calculated)	22.53 *	pg	●	27-32
MCHC(Calculated)	31.6	%	●	31-36
RDW(Calculated)	16.9 *	%	●	11.5-14.5
WBC Count (Impedance)	3966 *	/cu mm	●	4000-11000

● Within Normal Range      ● Borderline High/Low      ● Out of Range



Name: Mr. SHOBHANABEN RAJESHBHAI PA UHID : AHIL.0000818160

Date : 11/11/2022

AHC No. AHIL.A110244  
**Apollo**  
 HOSPITALS

Organization is Accredited  
 by Joint Commission International

Neutrophils	56	%	●	40-75
Lymphocytes	35	%	●	20-40
Monocytes	8	%	●	2-10
Eosinophils	1	%	●	01-06
Basophils	0	%	●	0-1
Platelet Count (Impedance)	320200	/cu mm	●	150000-450000
MPV (Calculated)	7.2	fl	●	7-11
ERYTHROCYTE SEDIMENTATION RATE (ESR) (Automated/ optic-electronic)	13	mm/1st hr	●	0-15

**URINE GLUCOSE(FASTING)**

Test Name	Result	Unit	Level	Range
Urine Glucose (Post Prandial)	Nil			

**URINE GLUCOSE(POST PRANDIAL)**

Test Name	Result	Unit	Level	Range
Urine Glucose (Post Prandial)	Nil			

**BLOOD GROUPING AND TYPING (ABO and Rh)**

Test Name	Result	Unit	Level	Range
BLOOD GROUP:	A Positive			

**LFT (LIVER FUNCTION TEST)**

Liver function tests(LFT), are groups of clinical biochemistry blood assays that give information about the state of a patient's liver. These tests can be used to detect the presence of liver disease, distinguish among different types of liver disorders, gauge the extent of known liver damage, and follow the response to treatment.

Test Name	Result	Unit	Level	Range
ALT(SGPT) - SERUM / PLASMA	11	U/L	●	0-50
ALKALINE PHOSPHATASE - SERUM/PLASMA	41	U/L	●	Adult(Male): 40 - 129
AST (SGOT) - SERUM	12	U/L	●	> 1 year Male : <40
Total Bilirubin	0.526	mg/dL	●	0.300-1.200
Direct Bilirubin	0.19	mg/dL	●	Upto 0.3 mg/dl

● Within Normal Range      ● Borderline High/Low      ● Out of Range

For Enquiry/Appointments Contact +91 76988 15003 / +91 79 66701880

**Apollo Hospitals International Limited**  
 Plot No.-1A, Bhat, GIDC, Gandhinagar, Gujarat - 382428, India.  
 Phone : +91 79 66701800 | Fax No. : +91 79 66701843  
 E-mail : info@apolloahd.com | www.ahmedabad.apollohospitals.com

**Apollo Hospitals - City Centre** (NON-ACUTIC)  
 1, TulsiBang Society, Nr. Parnal Garden, Ahmedabad.  
 Phone : +91 79 66305800 / 01 or +91 76986 15148  
 E-mail : infoahcc@apolloahd.com

**Regd. Office**  
 19, Bishop Gardens, R.A. Puram, Chennai - 600 028  
 CIN No. : U051101N1997PLC039016 | GSTin : 24AAABCA4150H225  
 For online appointment : www.askapollo.com

The Emergency Specialist  
  
 Saving time. Saving lives.

For online appointment : www.askapollo.com  
 Keep the records carefully and bring them along during your next visit to our Hospital



Organization is Accredited  
 by Joint Commission International

Indirect Bilirubin	0.336	mg/dL	●	1 Day ≤5.1 mg/dL 2 Days ≤7.2 mg/dL 3-5 Days ≤10.3 mg/dL 6-7 Days ≤8.4 mg/dL 8-9 Days ≤6.5 mg/dL 10-11 Days ≤4.6 mg/dL 12-13 Days ≤2.7 mg/dL 14 Days - 9 Years 0.2-0.8 mg/dL 10-19 Years 0.2-1.1 mg/dL ≥20 Years 0.2-1.2 mg/dL
--------------------	-------	-------	---	--

**CREATININE - SERUM / PLASMA**

Test Name	Result	Unit	Level	Range
CREATININE - SERUM / PLASMA	0.6	mg/dL	●	Adult Male: 0.6 - 1.3

**LFT (LIVER FUNCTION TEST)**

Liver function tests(LFT), are groups of clinical biochemistry blood assays that give information about the state of a patient's liver. These tests can be used to detect the presence of liver disease, distinguish among different types of liver disorders, gauge the extent of known liver damage, and follow the response to treatment.

Test Name	Result	Unit	Level	Range
GGTP: GAMMA GLUTAMYL TRANSPEPTIDASE - SERUM	16	U/L	●	Male : 10 - 71 Female : 6 - 42

**GLUCOSE - SERUM / PLASMA (FASTING)**

Test Name	Result	Unit	Level	Range
Glucose - Plasma (Fasting)	104 *	mg/dL	●	70 - 100 : Normal 100 - 125 : Impaired Glucose Tolerance ≥ 126 : Diabetes Mellitus

**GLUCOSE - SERUM / PLASMA (POST PRANDIAL) - PPBS**

Test Name	Result	Unit	Level	Range
Glucose - Plasma (Post Prandial)	98	mg/dL	●	70-140

**GLYCOSYLATED HEMOGLOBIN (HBA1C) - WHOLE BLOOD**

Test Name	Result	Unit	Level	Range
-----------	--------	------	-------	-------

● Within Normal Range    ● Borderline High/Low    ● Out of Range





Organization is Accredited by Joint Commission International

**Glycosylated Hemoglobin (HbA1c)** 5.9 \* % ● Normal < 5.7  
 %Increased risk for Diabetes 5.7 - 6.4%  
 Diabetes >= 6.5%

Monitoring criteria for Diabetes Mellitus  
 <7.0 : Well Controlled Diabetes  
 7.1 – 8.0 : Unsatisfactory Control  
 > 8.0 : Poor Control & Needs Immediate Treatment

Estimated Average Glucose. 122.63

**LFT (LIVER FUNCTION TEST)**

Liver function tests(LFT), are groups of clinical biochemistry blood assays that give information about the state of a patient's liver. These tests can be used to detect the presence of liver disease, distinguish among different types of liver disorders, gauge the extent of known liver damage, and follow the response to treatment.

Test Name	Result	Unit	Level	Range
PROTEIN TOTAL - SERUM / PLASMA	6.72	g/dL	●	6.00-8.00
PROTEIN TOTAL - SERUM / PLASMA	6.72	g/dL	●	6.00-8.00
ALBUMIN - SERUM	4.5	g/dL	●	Adult(18 - 60 Yr): 3.5 - 5.2
ALBUMIN - SERUM	4.5	g/dL	●	Adult(18 - 60 Yr): 3.5 - 5.2
Globulin-Serum/Plasma	2.22		●	2.20-4.20
Globulin-Serum/Plasma	2.22		●	2.20-4.20
A/G ratio	2.03 *		●	1.00-2.00
A/G ratio	2.03 *		●	1.00-2.00

**THYROID PROFILE (T3,T4 AND TSH)**

Test Name	Result	Unit	Level	Range
TOTAL T3: TRI IODOTHYRONINE - SERUM	1.8	nmol/L	●	Adults(20-120 Yrs): 1.2 - 3.1 Pregnant Female : First Trimester : 1.61 - 3.53 Second Trimester : 1.98 - 4.02 Third Trimester : 2.07 - 4.02
TOTAL T4: THYROXINE - SERUM	114	nmol/L	●	Adults(20-100 Yrs ):66 - 181 Pregnant Female : First Trimester : 94.3 - 190 Second Trimester : 102 - 207 Third Trimester : 89 - 202
TSH: THYROID STIMULATING HORMONE - SERUM	1.53	µIU/mL	●	14-120 years : 0.27 - 4.20

● Within Normal Range    ● Borderline High/Low    ● Out of Range



Organization is Accredited  
by Joint Commission International

**URIC ACID - SERUM**

Uric acid is a product of the metabolic breakdown of purine. High blood concentrations of uric acid can lead to gout. It is also associated with other medical conditions including diabetes and the formation of kidney stones.

Test Name	Result	Unit	Level	Range
URIC ACID - SERUM	3.7	mg/dL	●	Male : 3.4-7.0 Female : 2.4-5.7

**BUN (BLOOD UREA NITROGEN)**

Test Name	Result	Unit	Level	Range
BUN (BLOOD UREA NITROGEN)	9	mg/dL	●	6-20
UREA - SERUM / PLASMA	19	mg/dL	●	15 - 50

**LIPID PROFILE - SERUM**

Test Name	Result	Unit	Level	Range
Total Cholesterol	143	mg/dl	●	0 - 200 : Desirable 200 - 240 : Borderline High 240 - 280 : High > 280 : Very High
Triglycerides - Serum	51	mg/dL	●	0-150
HDL CHOLESTEROL - SERUM / PLASMA (Direct Enzymatic Colorimetric)	54 *	mg/dL	●	< 40 : Major risk factor for heart disease 40 - 59 : The higher The better. >=60 : Considered protective against heart disease
LDL Cholesterol (Direct LDL)	89	mg/dL	●	100 : Optimal 100-129 : Near Optimal 130-159 : Borderline High 160-189 : High >=190 : Very High
VLDL CHOLESTEROL	10		●	< 40 mg/dl
C/H RATIO	3		●	0-4.5

**CONVENTIONAL PAP SMEAR /CERVICAL SMEAR**

Cytology

Ref No:

CY 1820/22

Brief Clinical History:

LMP: 8.11.2022

● Within Normal Range    ● Borderline High/Low    ● Out of Range



Organization is Accredited  
by Joint Commission International

**SPECIMEN TYPE:**

Conventional

Cervical smear

One wet fixed smear received, labeled as 'Shobhanaben 818160'.

**SPECIMEN ADEQUACY:**

Satisfactory for evaluation with endocervical cells.

**INTERPRETATION/RESULT:**

Negative for intraepithelial lesion or malignancy.

**X-RAY CHEST PA**

X-ray imaging creates pictures of the inside of your body. Chest X-ray can reveal abnormalities in the lungs, the heart, and bones that sometimes cannot be detected by examination.

NORMAL STUDY.

**Investigations Not Done / Not Yet Reported**

**Haematology**

STOOL ROUTINE

**CARDIOLOGY**

ECHO/TMT

ECG



**Within Normal Range**



**Borderline High/Low**



**Out of Range**

Rate 76

PR 147

QRSD 87

QT 406

QTc 457

--AXIS--

P 60

QRS 80

T 50

12 Lead; Standard Placement

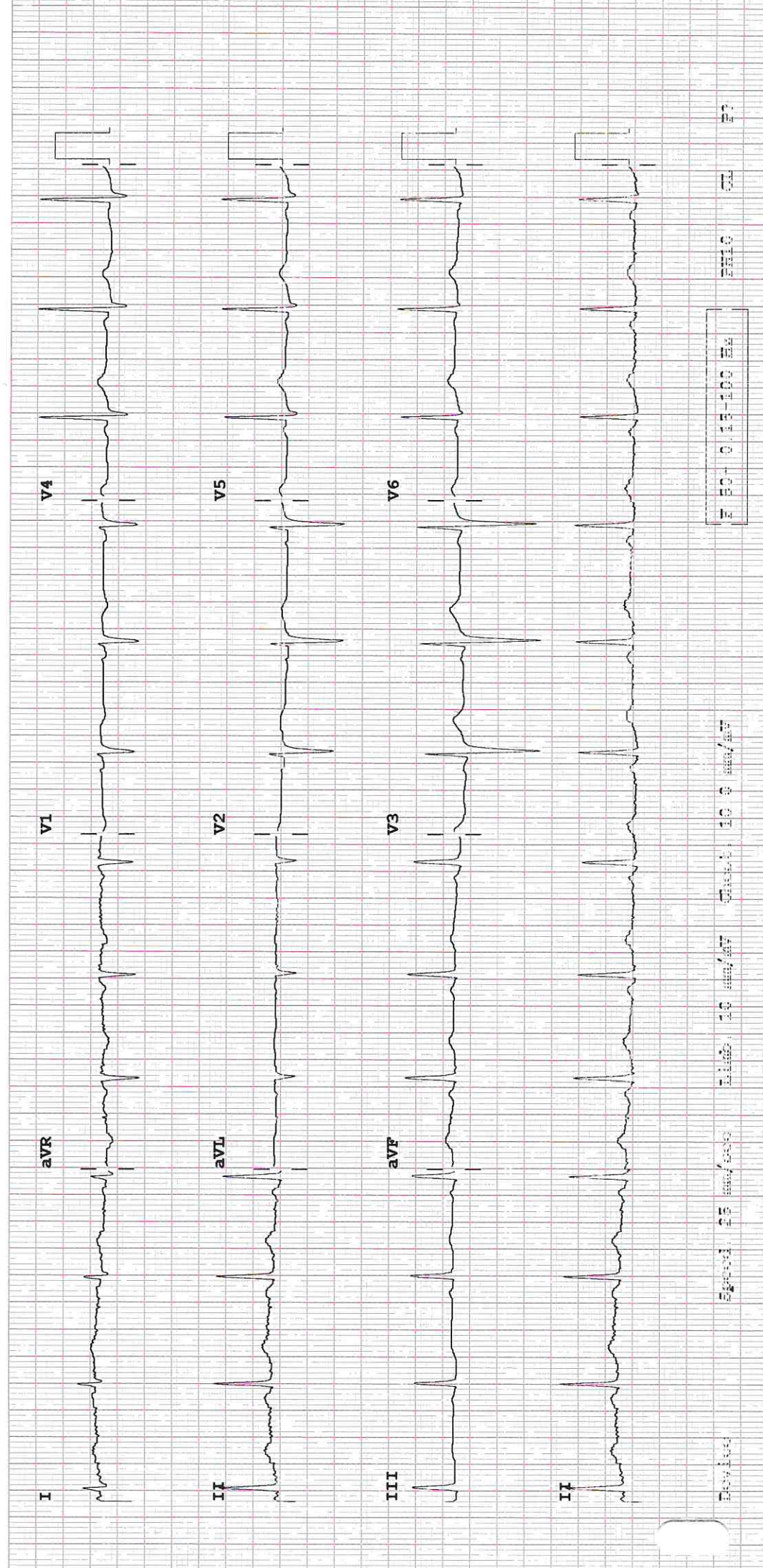

**OBSTETRICS & GYNAECOLOGY - AHC**

Name : .....	AHIL.0000818160	Date : 2/11/22	Unit No. : .....
Occupation : .....	Mr. SHOBHANABEN RAJ PATNI	Ref. Physician : Dr. Usha Bohra	
Age : .....	35 Year(s) / Male	Copies to : .....	



**GYNAEC CHECK UP**

**Chief Complaint:**

None. G<sub>3</sub>P<sub>2</sub>A<sub>1</sub>L<sub>2</sub>

Children: 20<sup>0</sup>  
 Deliveries: 2 LSCS  
 Last Child: MCH / 6 years / LSCS  
 Abortions: 1 - ~~2~~ MTP.  
 Periods: Regular  $\frac{4-5}{30}$  days  
 LMP: 8/11/22  
 Menopause: -  
 G. Condition: Fit  
 P/A: Soft  
 S/E: -  
 P/V: -  
 P/R: -

Weight:  
 BP:  
 Breasts: Normal  
 PAP Smear: Taken.  
 Previous Medical H/O: Normal  
 FH/O: DM.  
 Previous Surgical H/O: Tubal ligation  
 LSCS 6 years back  
 LSCS 12 years back.

**Impression:**

Usha Bohra  
 Doctor Signature  
 Date & Time  
 2/11/22  
 11:16 AM



AHIL.0000818160

JHBHM. SHOBHANABEN RAJE  
PATNI



AHIL.0000818160

JHBHM. SHOBHANABEN RAJE  
PATNI

35 Year(s) / Male

**ON RECORDS**

**OPHTHAL**

Name :

UHID :



Date :

21/11/22

Distance Vision :

Right Eye - 6/6  
Left Eye - 6/6

Near Vision :

Right Eye : N6  
Left Eye : N6

Refresh tear  
e/d h  
(BE)

APLN.TN - Right Eye 14 Left Eye-16 mmHg

Both Eye - Colour Vision Normal

Both Eye - Anterior Segment Examinations - w m

Both Eye Posterior Segment Examinations - w m

*J*  
**Dr. Jagriti Sinha**  
MS (Ophthalmology)  
Jr. Consultant  
Apollo Hospitals International Ltd., Gandhinagar,  
Sector 38-28, INDIA. Regd. No.: G-68732

Doctor's Signature

Ophthalmologist Name



Organization is Accredited  
by Joint Commission International



### Radiology

**Patient Details** : Mr. SHOBHANABEN RAJESHBHAI PATNI | Male | 35Yr 3Mth 0Days  
**UHID** : AHIL.0000818160 **Patient Location:** AHC  
**Patient Identifier:** AHILAH176244   
**DRN** : 222060124 **Completed on :** 21-NOV-2022 10:41  
**Ref Doctor** : DR. SHASHIKANT NIGAM

### USG WHOLE ABDOMEN

#### FINDINGS :

Liver appears normal in size and shows uniform normal echotexture. No evidence of focal or diffuse pathology seen. Intra and extra hepatic biliary radicles are not dilated. Portal vein is normal in calibre. Intrahepatic portal radicles appear normal.

Gall bladder appears normal with no evidence of calculus. Wall thickness appears normal. No evidence of pericholecystic collection.

Head, body and tail of pancreas appear normal in size and echotexture. No focal lesions identified Pancreatic duct appears normal in caliber.

Spleen measures 8.2 cms and shows uniform echotexture.

Both kidneys are normal in size and show normal echopattern with good corticomedullary differentiation .Cortical outlines appear smooth. No evidence of calculi. Pelvicalyceal system on both sides appear normal.

No evidence of ascites or lymphadenopathy.

Urinary bladder is normal in contour and outline. Wall thickness appears normal. No evidence of any intraluminal pathology seen.

Uterus measures 6.6 x 4.8 x 3.6 cm. Endometrial thickness is 5 mm.

Uterus is anteverted and appears normal in size and echotexture. No focal lesion is seen.

Myometrial and endometrial echopattern appear normal.

Both ovaries are normal in size and echopattern.

No free fluid is seen in Pouch Of Douglas.

Printed on : 21-Nov-2022 14:55

Printed By : 1075754

Reported By : 717876

Page 1 of 2

For Enquiry/Appointments Contact +91 76988 15003 / +91 79 66701880

**Apollo Hospitals International Limited**  
Plot No.-1A, Binal, GIDC, Gandhinagar, Gujarat - 382428, India.  
Phone : +91 79 66701800 | Fax No. : +91 79 66701843  
E-mail : info@apolloahd.com | www.ahmedabad.apollohospitals.com

**Apollo Hospitals - City Centre (NON NABH-JCI)**  
1, Tulsiang Society, Nr. Palmal Garden, Ahmedabad.  
Phone : +91 79 66305800 / 01 or +91 76988 15148  
E-mail : infoahcc@apolloahd.com

**Regd. Office**  
19, Bishop Gardens, R.A. Puram, Chennai - 600 028  
CIN No. : U85110TN1997PLC039016 | GSTin : 24AABCA4150H225  
For online appointment : www.askapollo.com

For online appointment : www.askapollo.com  
Keep the records carefully and bring them along during your next visit to our Hospital



Saving time. Saving lives.



Organization is Accredited  
by Joint Commission International



Mr. SHOBHANABEN RAJESHBHAI PATI AHIL.0000818160

AHILAH176244

**USG WHOLE ABDOMEN**

No definite evidence of adnexal/pelvic mass is seen.

**IMPRESSION :-**

No significant abnormality.

— END OF THE REPORT —

*A. A. PATEL*

Dr. ALPESH A PATEL

DNB Resident

Printed on : 21-Nov-2022 14:55

Printed By : 1075754

Reported By : 717876

Page 2 of 2

For Enquiry/Appointments Contact +91 76988 15003 / +91 79 66701880

**Apollo Hospitals International Limited**  
Plot No.-1A, Bhat, GIDC, Gandhinagar, Gujarat - 382428, India.  
Phone : +91 79 66701800 | Fax No. : +91 79 66701843  
E-mail : info@apoltoahd.com | www.ahmedabad.apollohospitals.com

**Apollo Hospitals - City Centre (NON NASHIK)**  
1, Tulsihaug Society, Nr. Parimal Garden, Ahmedabad.  
Phone : +91 79 66305800 / 01 or +91 78988 15148  
E-mail : info@hcc@apoltoahd.com

**Regd. Office**  
19 Bishop Gardens, R.A. Puram, Chennai - 600 028  
CIN No. : U85110TN1997PLC039016 | GSTin : 24AABC44150H225  
For online appointment : www.askapollo.com



For online appointment : [www.askapollo.com](http://www.askapollo.com)  
Keep the records carefully and bring them along during your next visit to our Hospital



35years  
 161cm  
 Asian  
 77kg  
 Female

Referred by: DR.SAMEER DANI, MHC  
 Test Ind:

BRUCE  
 Max HR: 175bpm 94% of max predicted 185bpm  
 Max BP: 130/80  
 Maximum workload: 7.0METS  
 Reason for Termination: Patient fatigue  
 Comments: TEST IS NEGATIVE FOR INDUCIBLE ISCHEMIA AT MODERATE WORKLOAD  
 NORMAL HEYMODYNAMIC RESPONSE  
 NO ANGINA OCCURRED, NO ARRHYTHMIAS AT PROVOKED  
 NO GALLOP // MURMUR AT PEAK EXERCISE  
 TEST TERMINATED DUE TO PATIENT FATIGUE AND THR ACHIEVED  
 MODERATE EFFORT TOLERANCE.

BASELINE EXERCISE	MAX ST EXERCISE	PEAK EXERCISE	TEST END RECOVERY	BASELINE EXERCISE	MAX ST EXERCISE	PEAK EXERCISE	TEST END RECOVERY
0.00 98bpm BP: 110/70	4.41 172bpm	5.48 175bpm BP: 130/80	3.04 99bpm BP: 110/70	0.00 98bpm BP: 110/70	4.41 172bpm	5.48 175bpm BP: 130/80	3.04 99bpm BP: 110/70

